

SUZANNE RICHARDS

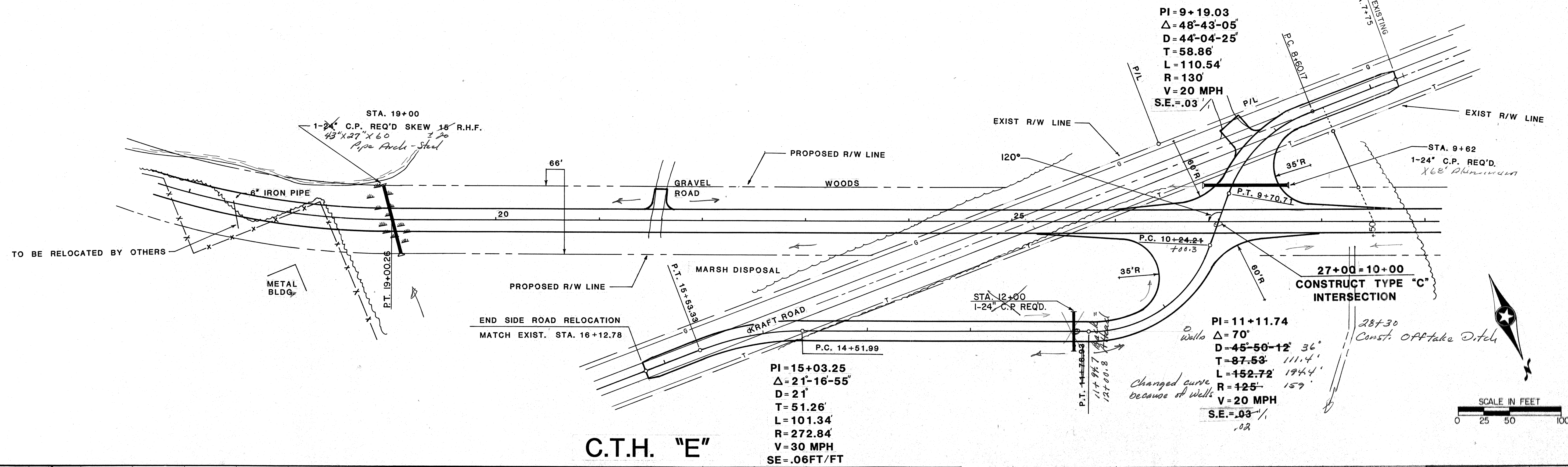

C.T.H. "E"

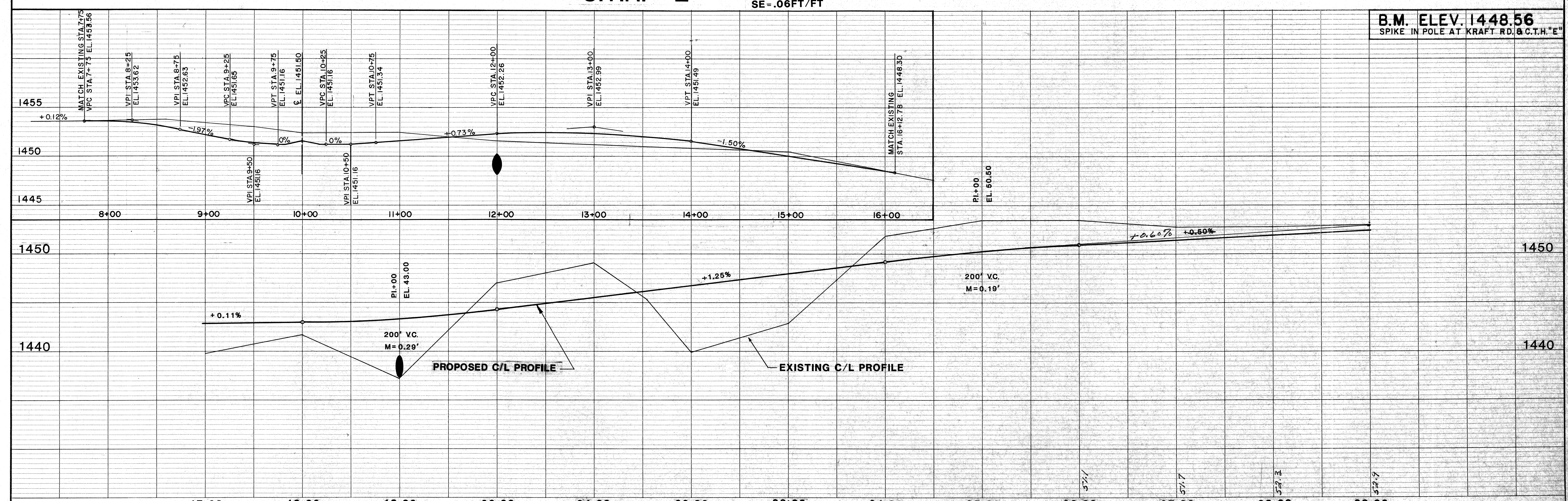
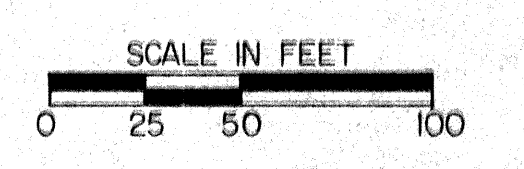

B.M. ELEV. 1448.56
SPIKE IN POLE AT KRAFT RD. & C.T.H. "E"

SURVEY: SEH	DESIGN: PAK	DRAWN: JWP	CHECKED BY:	REVISIONS	
				NO.	DATE
				2	3-5-86
					SIDE ROAD PROFILE & SIDE ROAD CULVERT PIPE ADDED

SEH SHORT - ELLIOTT - HENDRICKSON, INC.
Wausau, Wisconsin • Chippewa Falls, Wisconsin

LINCOLN COUNTY,
WISCONSIN

PLAN & PROFILE
FILE NO.: 85168
DATE: 7/15/85
5
20

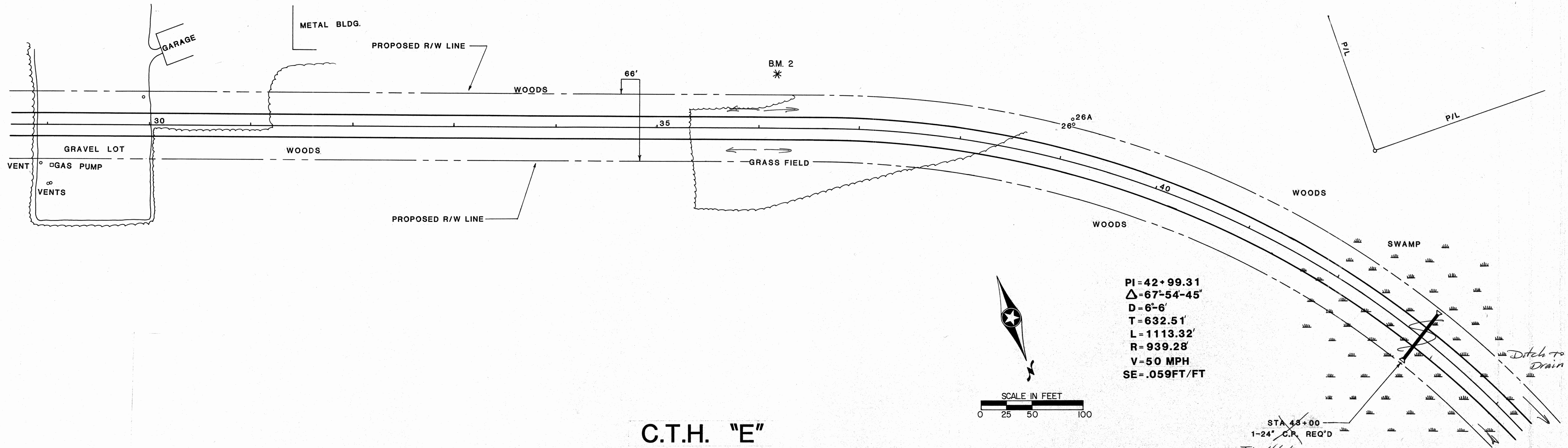

C.T.H. "E"

B.M. 1 ELEV. 1455.125
 SPIKE IN RP. 3406-961 AT SOUTH SIDE KRAFT RD.
 ACROSS FROM BUILDING SHOWN ABOVE.

B.M. 2 ELEV. 1460.055
 30d NAIL IN 15" NORWAY PINE AT
 STA. 36+17.53' LEFT.
BM 2A Front of same tree 59.33

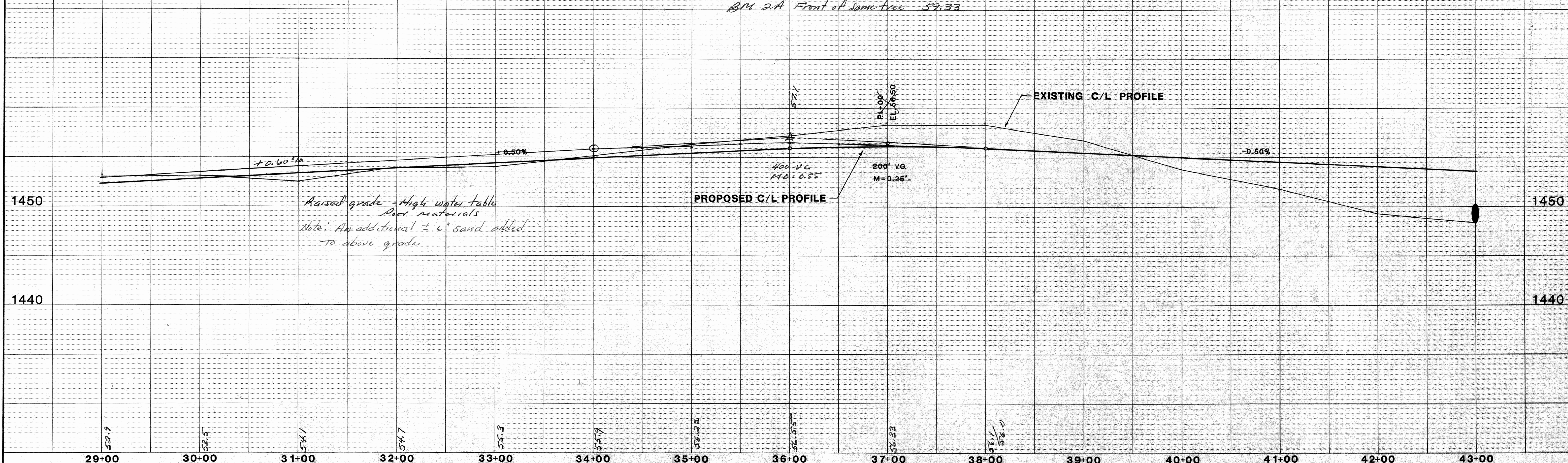

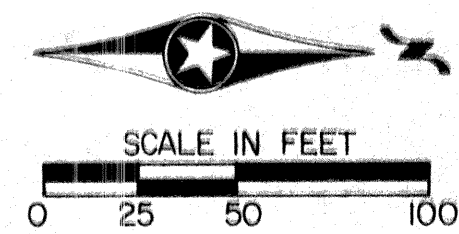
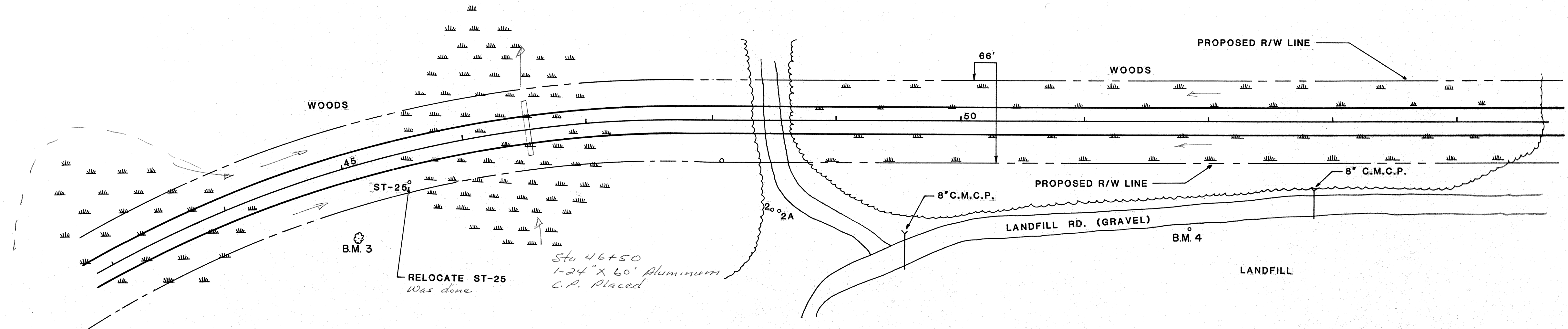

C.T.H. "E"

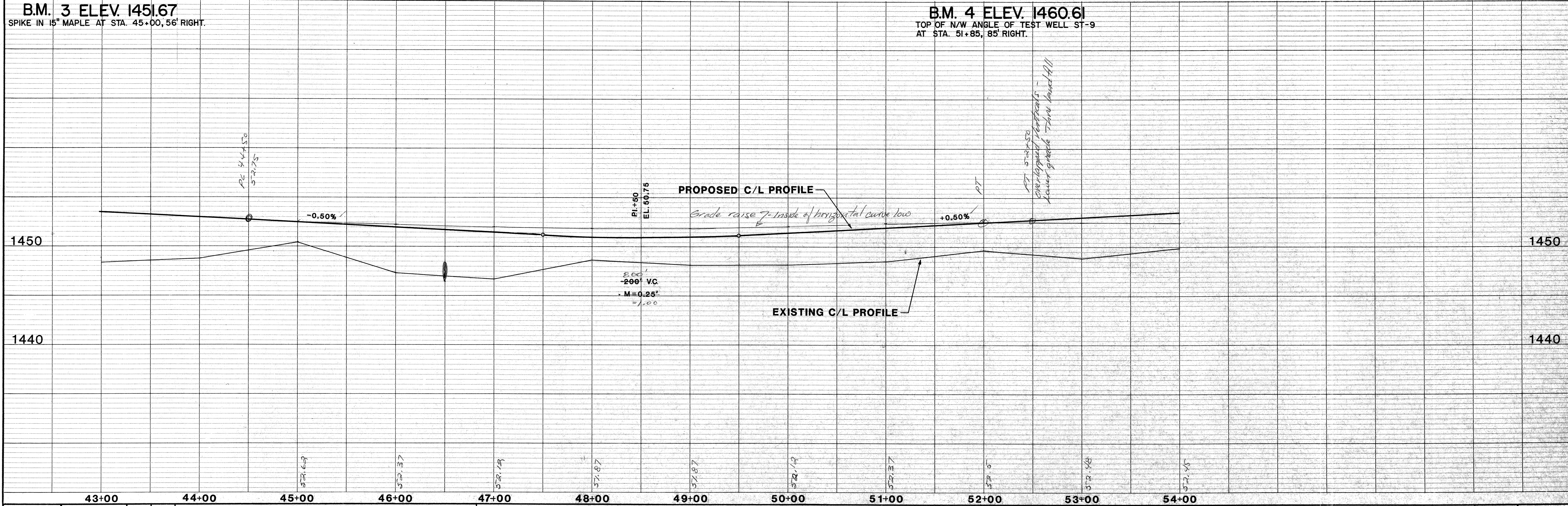

SURVEY: SEH DESIGN: PAK DRAWN: JWP	CHECKED BY:	NO.	DATE
REVISIONS			

SEH SHORT - ELLIOTT - HENDRICKSON, INC.
Wausau, Wisconsin • Chippewa Falls, Wisconsin

LINCOLN COUNTY,
WISCONSIN

PLAN & PROFILE

FILE NO.: 85168
DATE: 7/15/85

7
20

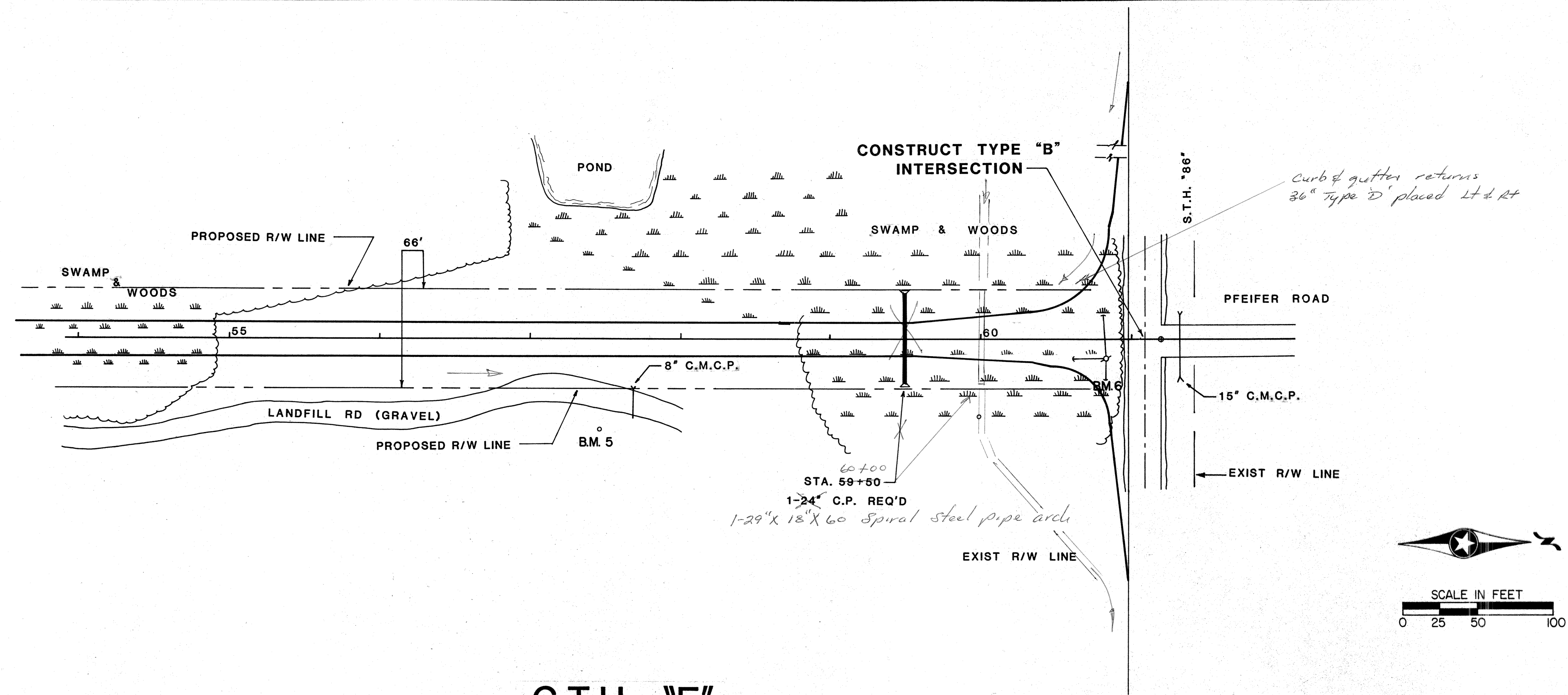

C.T.H. "E"

B.M. 5 ELEV. 1458.095
 TOP OF WEST ANGLE OF TEST WELL AT STA. 57+50, 60' RIGHT.

B.M. 6 ELEV. 1447.225
 SPIKE IN PP. 3406-9W32 AT S/E CORNER PFEIFER RD. & S.T.H. "86"

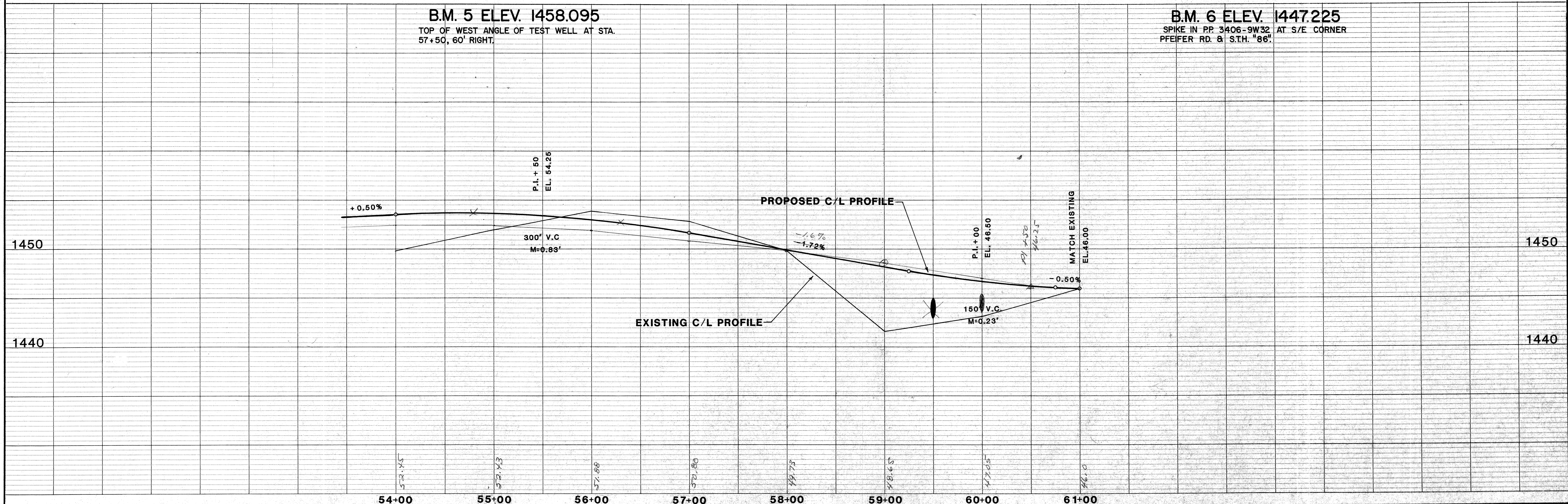

SURVEY: SEH DESIGN: PAK DRAWN: JWP	CHECKED BY:	NO.	DATE	REVISIONS

SEH SHORT - ELLIOTT - HENDRICKSON, INC.
 Wausau, Wisconsin • Chippewa Falls, Wisconsin

LINCOLN COUNTY,
 WISCONSIN

PLAN & PROFILE

FILE NO.: 85168
 DATE: 7/15/85

8
20