

Index of Sheets

Sheet No. 4.0 Title
 Sheet No. 4.1 Schedule of Lands & Interests Required
 Sheet No. 4.2-4. Plan & Parcel Sheet



STATE OF WISCONSIN
 DEPARTMENT OF TRANSPORTATION
 DIVISION OF HIGHWAYS

35. 6-567. 0-11. 4

Sheet Number	Total Sheets
4	

PLAT OF RIGHT OF WAY REQUIRED FOR

TOMAHAWK - HARRISON

C.T.H. "D"
 LINCOLN COUNTY

PROJECT IDENTIFICATION NUMBER	FEDERAL PROJECT DESIGNATION
9410 3 20	S 0567 (4)

BEGIN PROJECT S 0567(4)/9410 3 20
 STATION 162+95 - STATION 162+95
 PROJECT S 0567(3)
 1302' ± N. and 1328' ± E. of the
 W. 1/4 Cor. of Sec. 31, T. 35 N., R. 8 E.

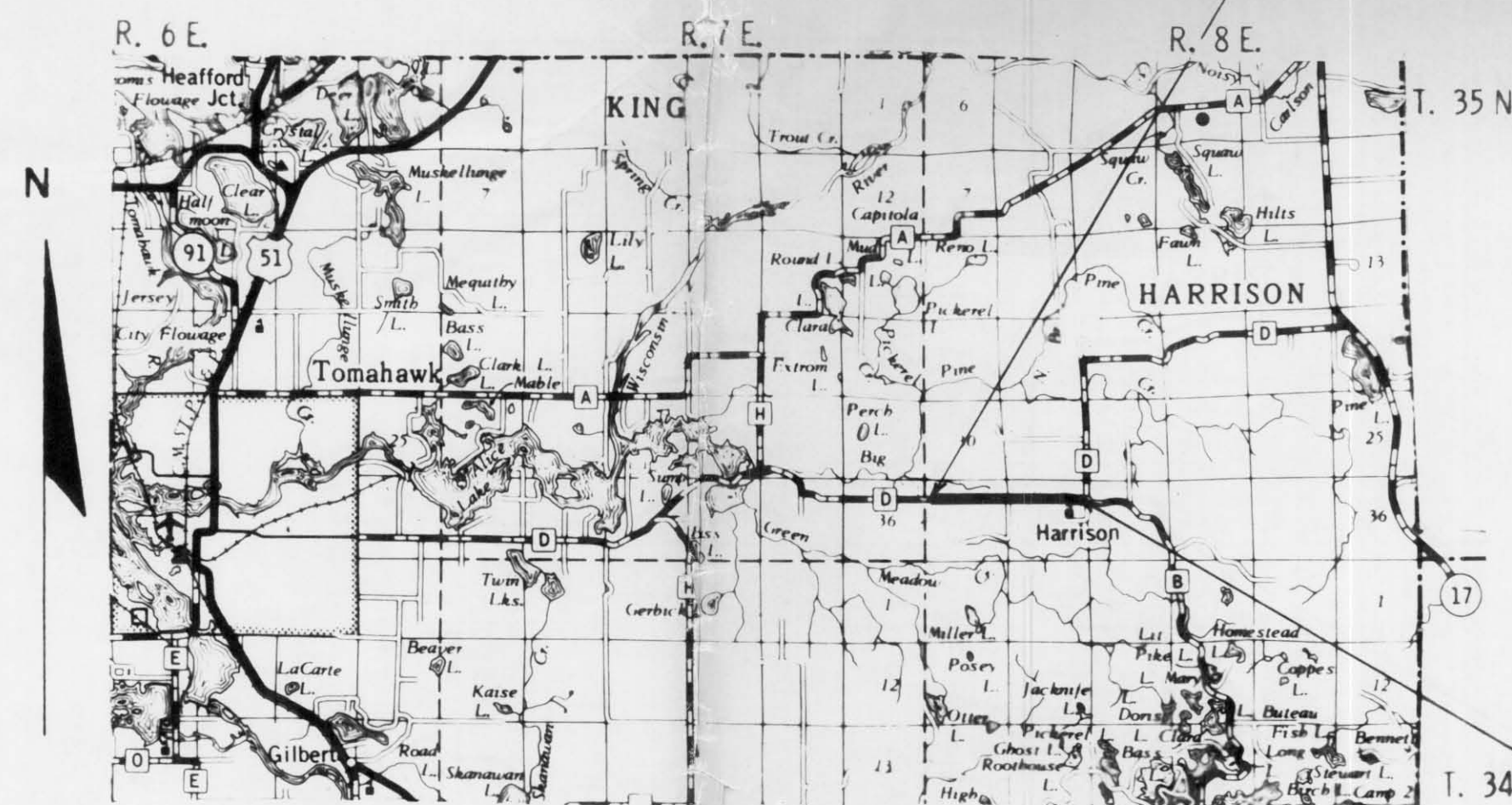

END PROJECT S 0567(4)/9410 3 20
 STATION 255+64
 1412. 94' S. and 47. 12' W. of the
 NE Cor. Sec. 32, T. 35 N., R. 8 E.

Layout
 Scale 0 1 2 MI.

Total Net Length of Centerline = 1.755 Mi.

RECEIVED AT LINCOLN COUNTY
 COURTHOUSE THIS 8 DAY
 OF MAY 1968
 TAX DESCRIPTION OFFICE

REVISION DATE	STATE OF WISCONSIN DEPARTMENT OF TRANSPORTATION DIVISION OF HIGHWAYS
	Date 4/30/68 Max Jutth District Engineer
	Recommended for Approval:
	Date _____ Chief Design Engineer
	Approved: _____
	Date _____ Director, Bureau of Right of Way
	U.S. DEPARTMENT OF TRANSPORTATION FEDERAL HIGHWAY ADMINISTRATION BUREAU OF PUBLIC ROADS
	REGION 4 WISCONSIN DIVISION
	Approved: _____
	Date _____ Division Engineer

COUNTY AND HIGHWAY	ROUTE AND SECTION	CLASS AND AGREEMENT		B.P.R. REGION DIVISION	SHEET NUMBER	TOTAL SHEETS
35.6	5670		11.4	4 WIS.	4.2	
CONST. PROJECT						
9410 3 20						

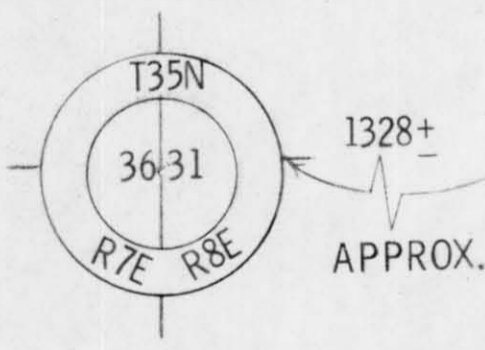
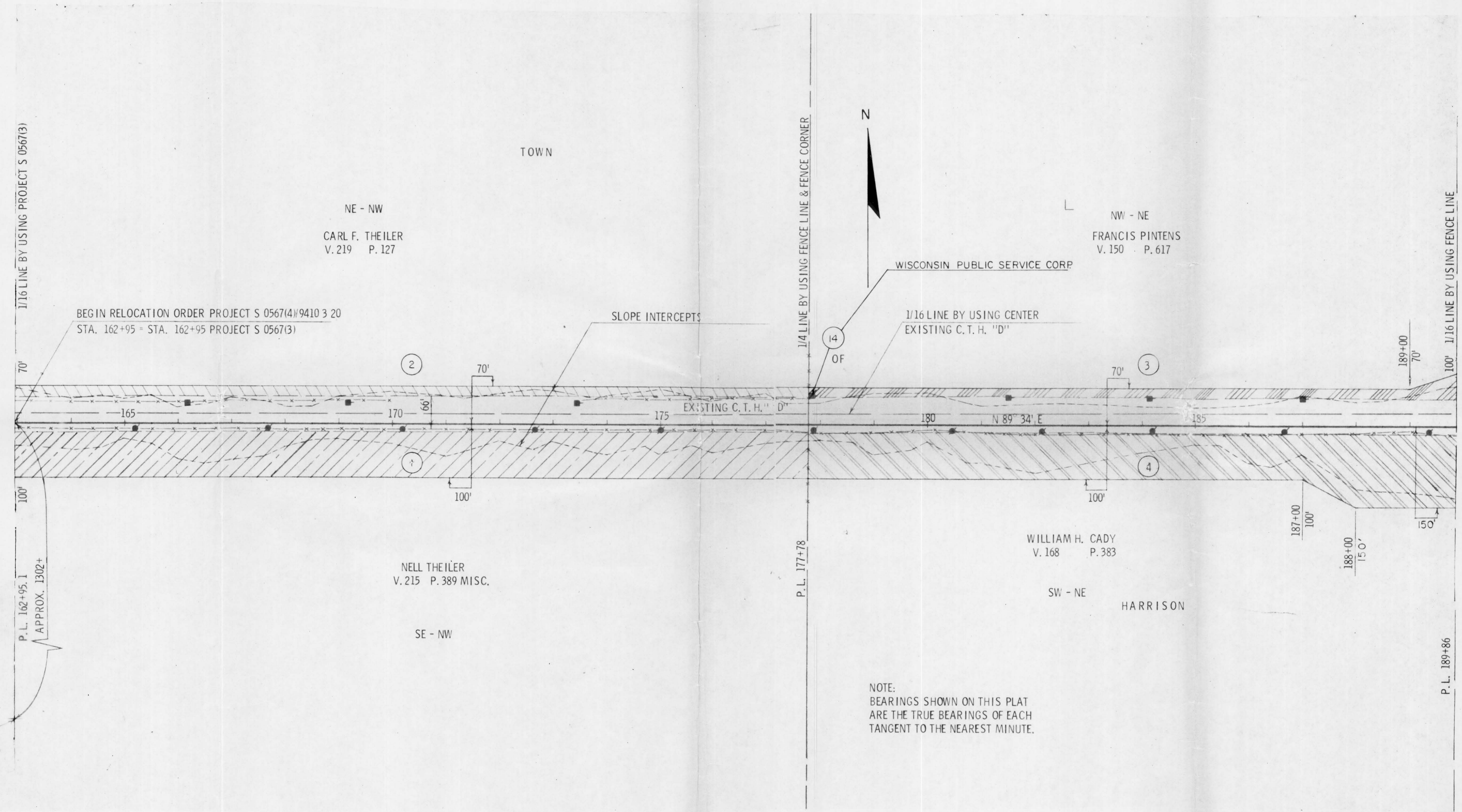

NOTE:
BEARINGS SHOWN ON THIS PLAT
ARE THE TRUE BEARINGS OF EACH
TANGENT TO THE NEAREST MINUTE.

REVISION DATE	STATE HIGHWAY COMMISSION OF WISCONSIN
	PLAT OF RIGHT OF WAY REQUIRED
	PROJECT S 0567(4)
	SCALE
	0 100 200
	LENGTH MILES FEET
	DATED AUGUST 30, 1968

COUNTY AND HIGHWAY	ROUTE AND SECTION	CLASS AND AGREEMENT		B.P.R. REGION DIVISION	SHEET NUMBER	TOTAL SHEETS
		STATE	FEDERAL			
35.6	5670		11.4	4 WIS	4.3	
CONST. PROJECT						
9410 3 20						

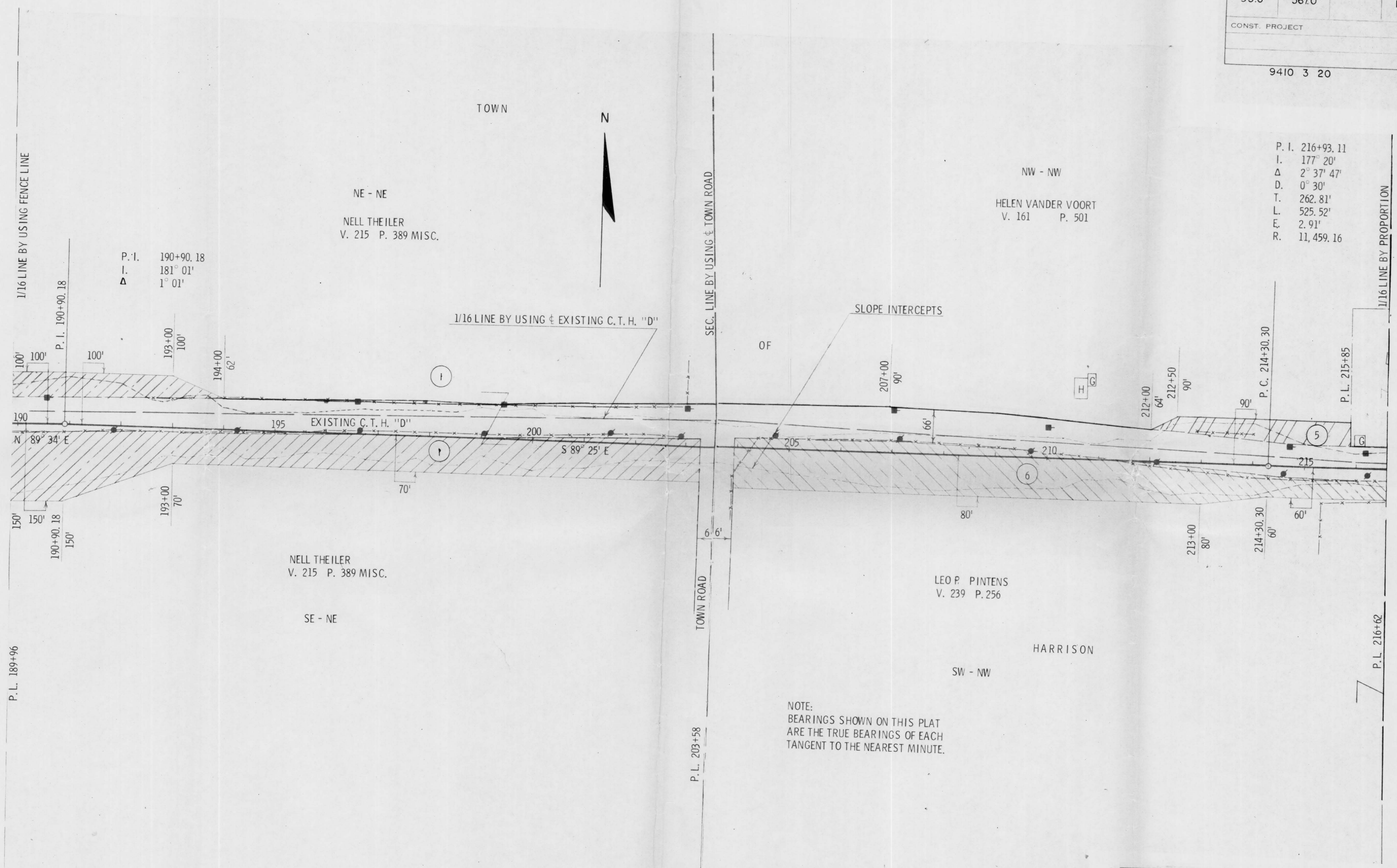

P. I.	216+93.11
I.	177° 20'
Δ	2° 37' 47"
D.	0° 30'
T.	262.81'
L.	525.52'
E.	2.91'
R.	11,459.16

REVISION DATE	STATE HIGHWAY COMMISSION OF WISCONSIN
	PLAT OF RIGHT OF WAY REQUIRED
	PROJECT S 0567(4)
	SCALE
	LENGTH MILES FEET
	DATED AUGUST 30, 1968

RIGHT OF WAY STA. 189+86 - STA. 216+62

COUNTY AND HIGHWAY	ROUTE AND SECTION	CLASS AND AGREEMENT		B.P.R. REGION DIVISION	SHEET NUMBER	TOTAL SHEETS
		STATE	FEDERAL			
35.6	5670		11.4	4 WIS.	4.4	
CONST. PROJECT						

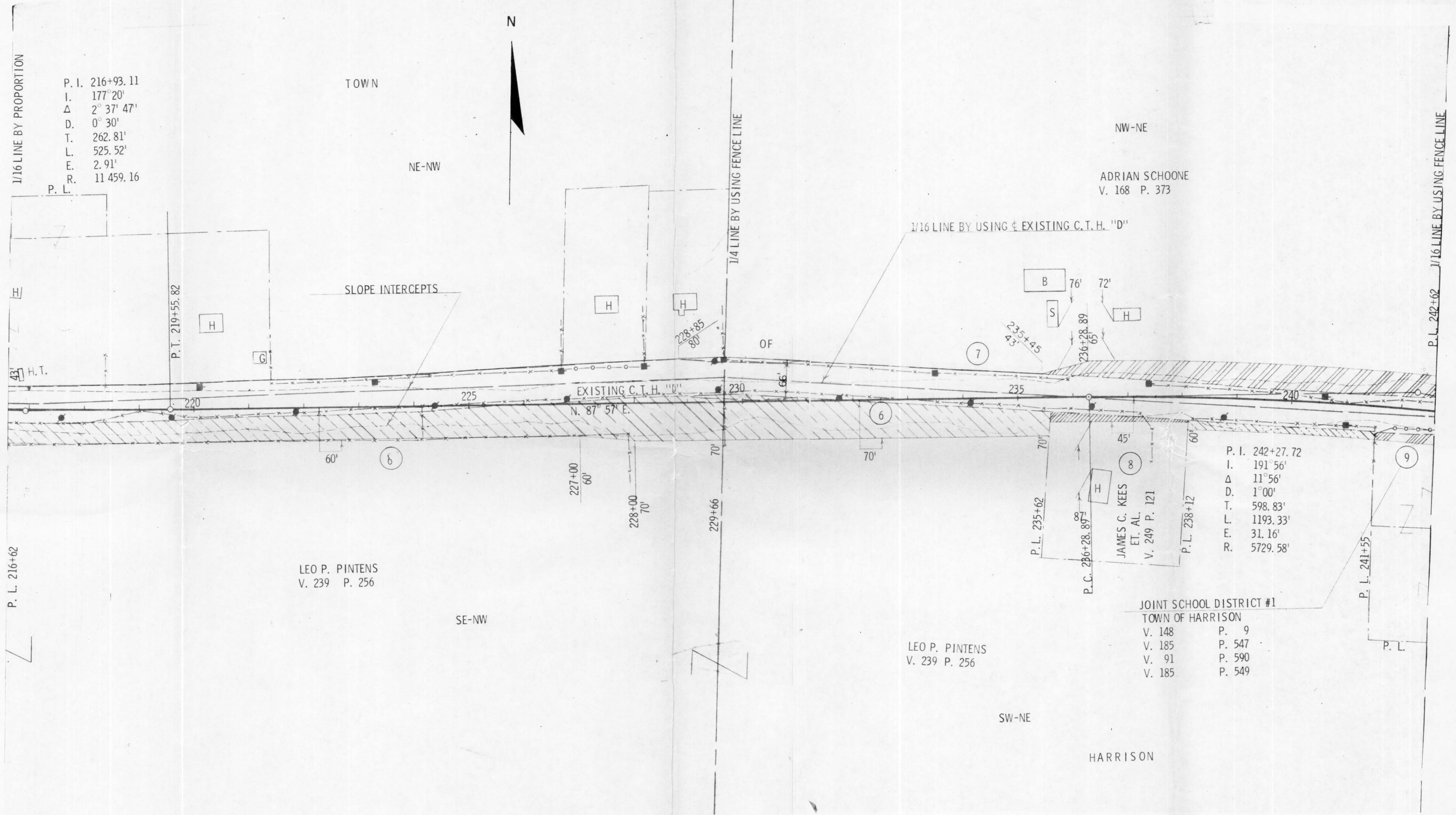

P. I. 216+93.11
 I. 177° 20'
 Δ 2° 37' 47"
 D. 0° 30'
 T. 262.81'
 L. 525.52'
 E. 2.91'
 R. 11 459.16

P. I. 242+27.72
 I. 191° 56'
 Δ 11° 56'
 D. 1° 00'
 T. 598.83'
 L. 1193.33'
 E. 31.16'
 R. 5729.58'

REVISION	DATE

STATE HIGHWAY COMMISSION OF WISCONSIN
PLAT OF RIGHT OF WAY REQUIRED
 PROJECT S 0567(4)

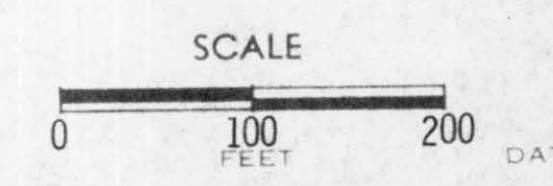

DATED AUGUST 30, 1968

RIGHT OF WAY STA. 216 + 62 - STA. 242 + 62

COUNTY AND HIGHWAY	ROUTE AND SECTION	CLASS AND AGREEMENT	FEDERAL	B. P. R. REGION DIVISION	SHEET NUMBER	TOTAL SHEETS
35.6	567.0		11.4	4 WIS.	4.5	
CONST. PROJECT						

9410 3 20

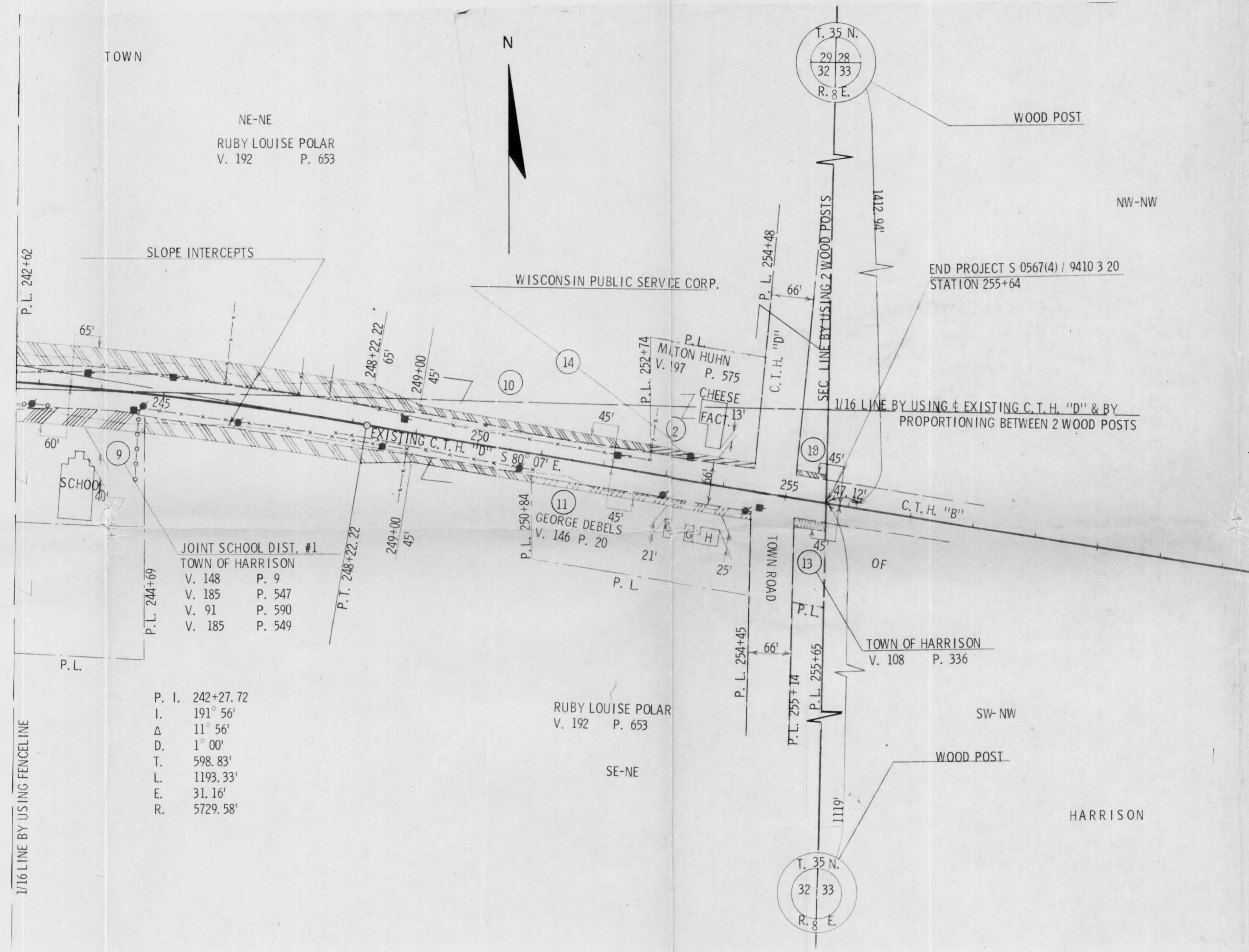

JOINT SCHOOL DIST. #1
TOWN OF HARRISON
V. 148 P. 9
V. 185 P. 547
V. 91 P. 590
V. 185 P. 549

P. I. 242+27.72
I. 191° 56'
Δ 11° 56'
D. 1° 00'
T. 598.83'
L. 1193.33'
E. 31.16'
R. 5729.58'

RUBY LOUISE POLAR
V. 192 P. 653

TOWN OF HARRISON
V. 108 P. 336

REVISION	DATE

STATE HIGHWAY COMMISSION OF WISCONSIN
PLAT OF RIGHT OF WAY REQUIRED

PROJECT S 0567(4)

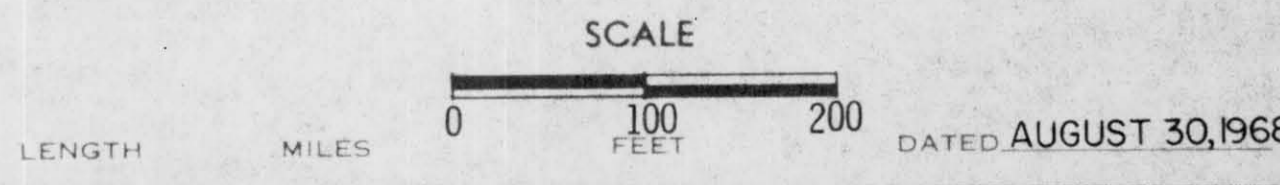

RIGHT OF WAY STA. 242+62 - STA. 255+64