

6/99 - 8/00

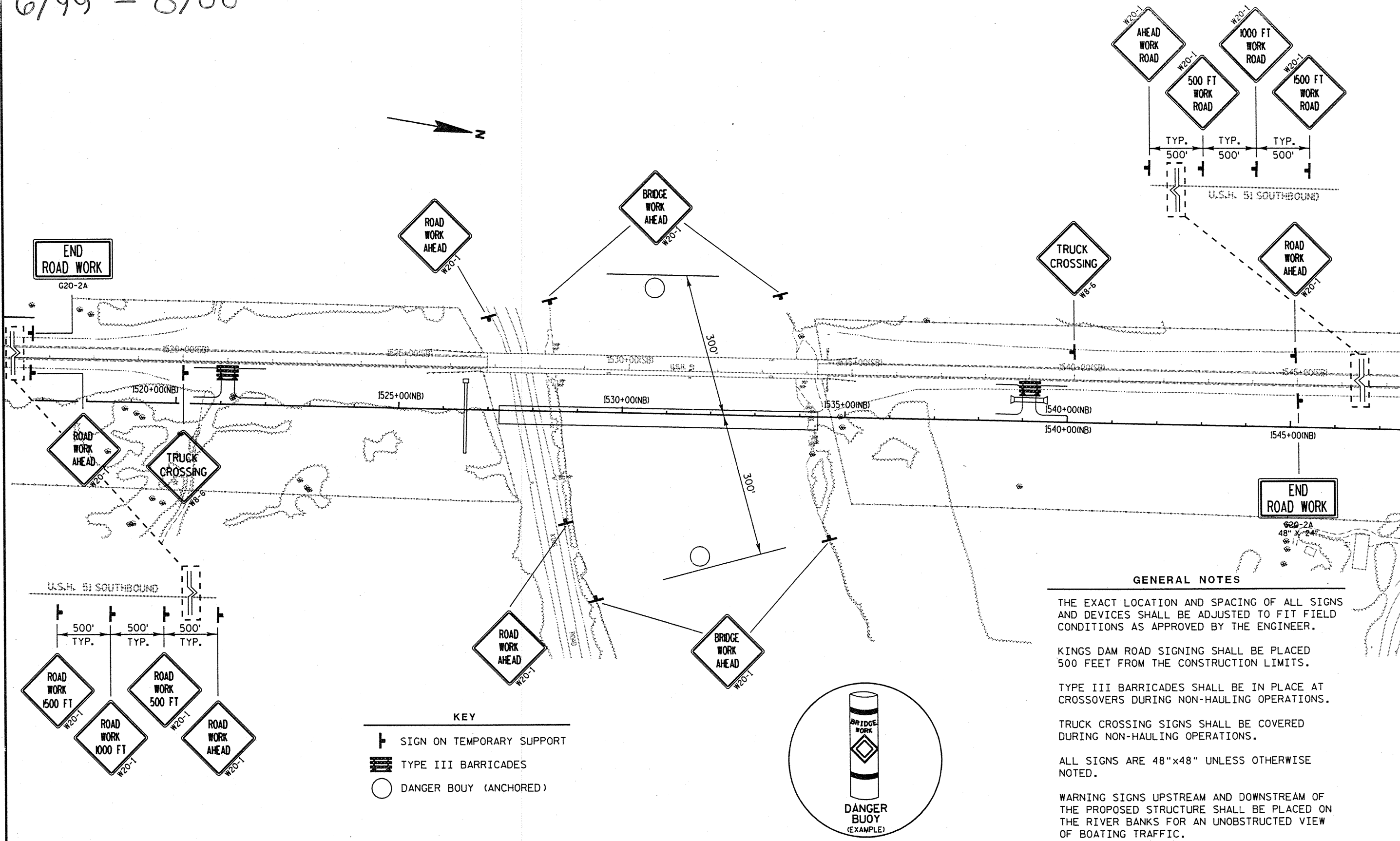

GENERAL NOTES

- THE EXACT LOCATION AND SPACING OF ALL SIGNS AND DEVICES SHALL BE ADJUSTED TO FIT FIELD CONDITIONS AS APPROVED BY THE ENGINEER.
- KINGS DAM ROAD SIGNING SHALL BE PLACED 500 FEET FROM THE CONSTRUCTION LIMITS.
- TYPE III BARRICADES SHALL BE IN PLACE AT CROSSOVERS DURING NON-HAULING OPERATIONS.
- TRUCK CROSSING SIGNS SHALL BE COVERED DURING NON-HAULING OPERATIONS.
- ALL SIGNS ARE 48"x48" UNLESS OTHERWISE NOTED.
- WARNING SIGNS UPSTREAM AND DOWNSTREAM OF THE PROPOSED STRUCTURE SHALL BE PLACED ON THE RIVER BANKS FOR AN UNOBSTRUCTED VIEW OF BOATING TRAFFIC.

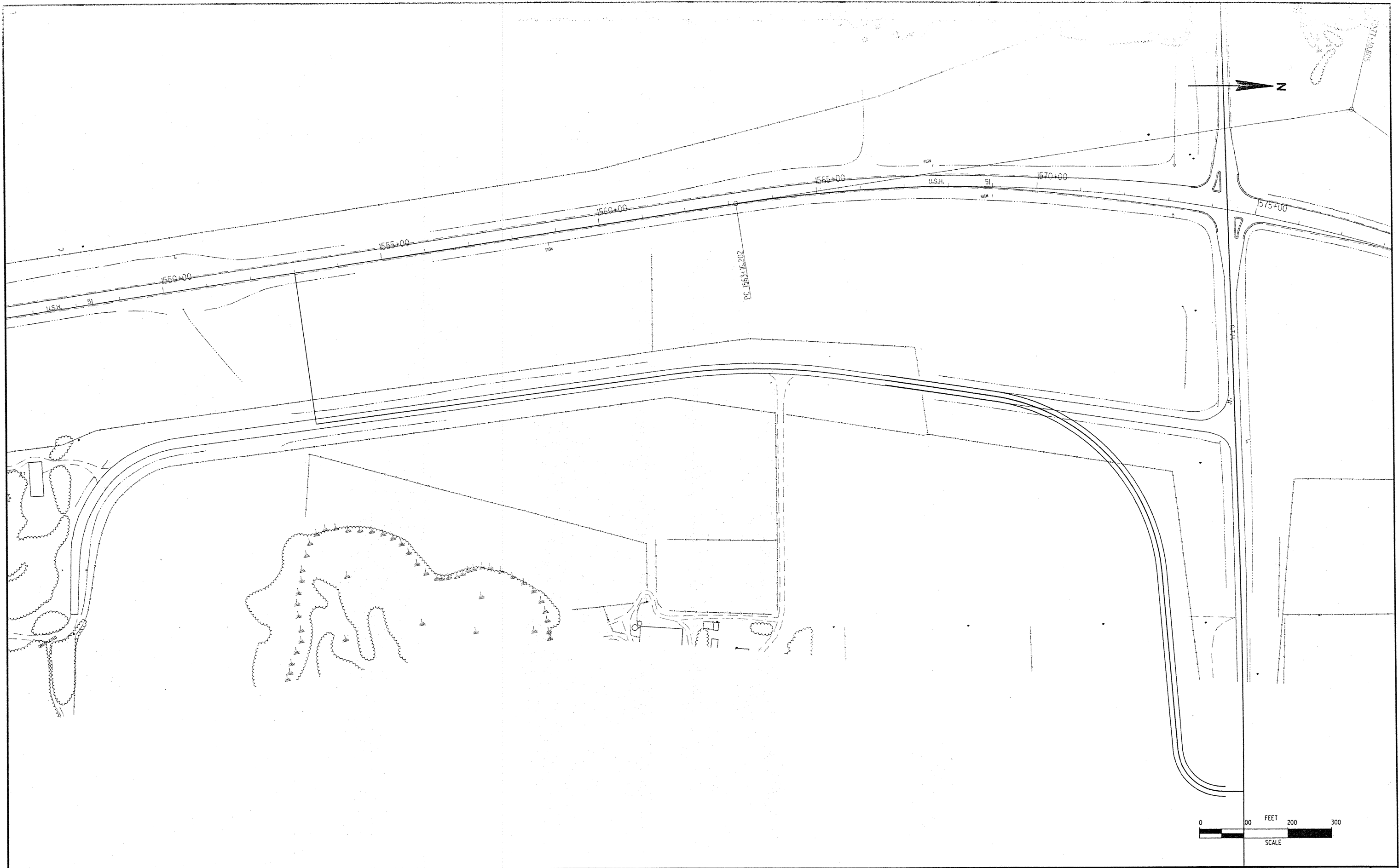

PLAN ERICKSON LANE

HWY: USH 51 & CTH A

COUNTY: LINCOLN

STATE PROJECT NO: 1176-02-73

SHEET NO: .

E

LEVELS ON: 1, 2, 3, 4, 5, 6, 7, 8, 9, 10, 11, 12, 13, 14, 15, 16, 17, 18, 19, 20, 21, 22, 23, 24, 25, 26, 27, 28, 29, 30, 31, 32, 33, 34, 35, 36, 37, 38, 39, 40, 41, 42, 43, 44, 45, 46, 47, 48, 49, 50, 51, 52, 53, 54, 55, 56, 58, 59, 60, 61, 62, 63

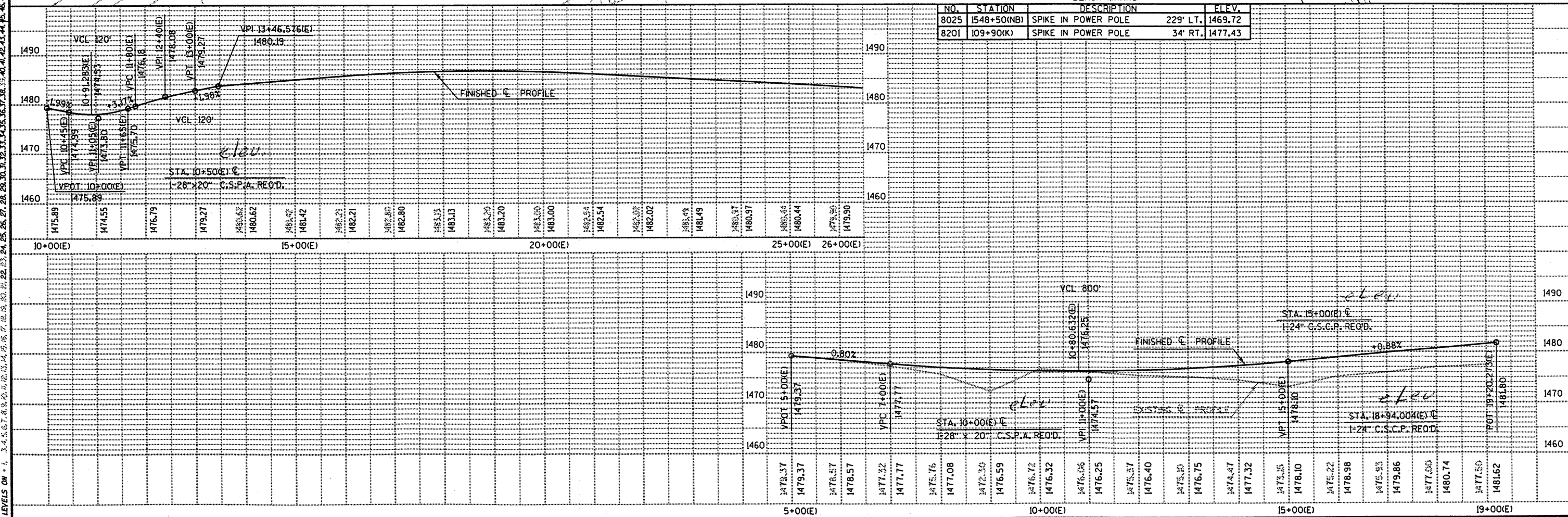
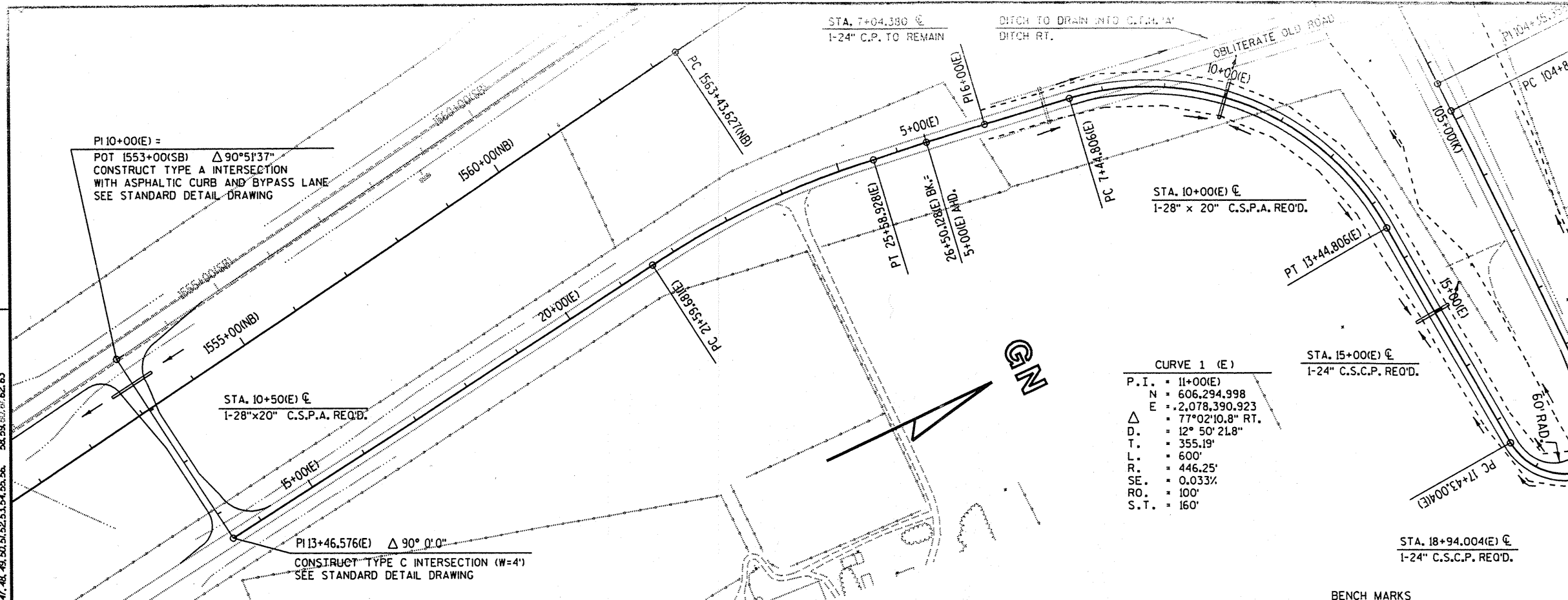

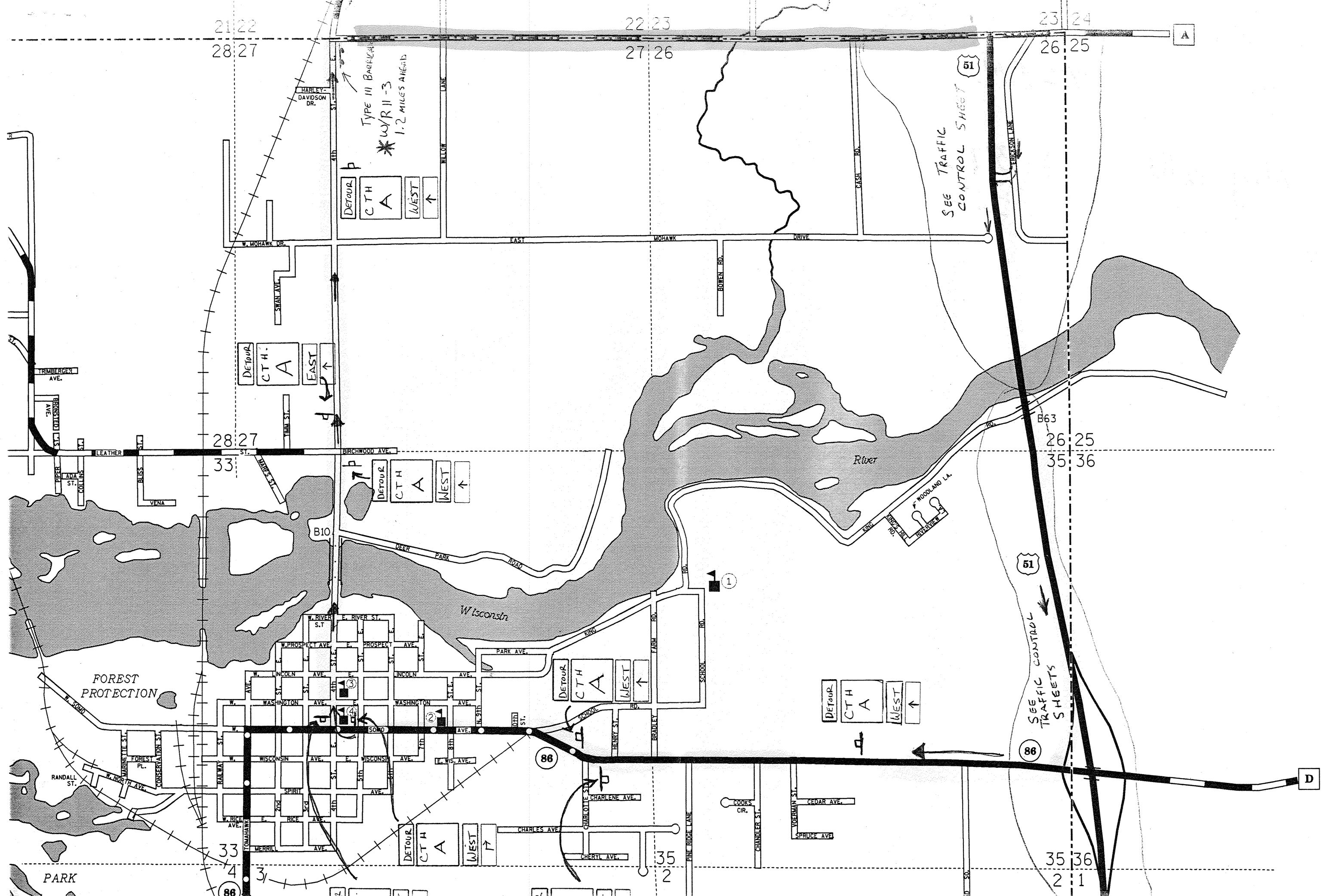

21 22
28 27

22 23
27 26

23 24
26 25

A

HARLEY DAVIDSON DR.
TYPE III BACKLOG
WYR 11-3
1.2 MILES AHEAD
DETOUR
CTH A
WEST ↑

SEE TRAFFIC CONTROL SHEETS
51

DETOUR
CTH A
EAST ↑

28 27
33

DETOUR
CTH A
WEST ↑

B63
26 25
35 36

FOREST PROTECTION

DETOUR
CTH A
WEST ↑

DETOUR
CTH A
WEST ↑

51

86

SEE TRAFFIC CONTROL SHEETS

D

33
4
86

35
2

35 36
2 1

PARK