

# STANDARD ABBREVIATIONS

ABANDON	ABND.	MAILING ADDRESS	#0000
ABSTRACT	ABS.	MANHOLE	M.H.
ACCESS POINT	A. P.	MANUFACTURING	MFG.
ACRES	AC.	MAXIMUM	MAX.
ADDITION	ADD.	MEASURED	(M)
AGRICULTURAL	AGRI.	MILE	MI.
AHEAD	AH.	MILK ROOM	M.R.
AND OTHERS	ET. AL.	MINIMUM	MIN.
AND WIFE	ET. UX.	MONUMENT	MON.
APARTMENT	APT.	MOTEL	MO.
ASSUMED	(A)	MUNICIPAL	MCPL
AUXILIARY REFERENCE LINE	A. R.	NORTHEAST	NE
AVENUE	AVE.	NORTHWEST	NW
BACK	BK.	NUMBER	NO.
BARN	B.	OUTLOT	O.L.
BASE LINE	B	PARALLEL	PLL
BEARING LONG CHORD	B. L. C.	PAVEMENT	PAV'T.
BITUMINOUS	BIT.	PERMANENT	PERM.
BLOCK	BLK.	POINT OF CURVATURE	P. C.
BOULEVARD	BLVD.	POINT OF INTERSECTION	P. I.
BRICK	BRK.	POINT OF TANGENCY	P. T.
BUILDINGS	BLDGS.	POINT OF COMPOUND CURVE	P. C. C.
CATCH BASIN	C. B.	POINT OF REVERSE CURVE	P. R. C.
CEMETERY	CEM.	POINT ON CURVE	P. O. C.
CENTERLINE	CL	PRIVATE DRIVE	P. D.
CENTRAL ANGLE	CA	PROJECT	PROJ.
CHANNEL	CH.	PROPERTY LINE	P. L.
CHANNEL CHANGE	CH. CH.	QUIT CLAIM DEED	Q. C. D.
CHICKEN HOUSE	C. H.	RADIUS	R
COMMERCIAL	COMM.	RAILROAD	RR.
COMPANY	COM.	RAILWAY	RY.
COMPUTED	(C)	REFERENCE LINE	R. L.
CONCRETE	CONC.	RELOCATED	REL.
CONSTRUCTION	CONST.	REQUIRED	REQ'D.
CORN CRIB	C. C.	RESIDENTIAL	RES.
CORNER	COR.	RESTAURANT	REST.
CORPORATION	CORP.	RIGHT	RT.
CORRUGATED	CORR.	RIGHT OF WAY	R/W
COUNTY	CO.	ROAD	RD.
COUNTY TRUNK HIGHWAY	C. T. H.	ROADWAY	RDWY.
CREEK	CR.	SANITARY	SAN.
CULVERT	CULV.	SCALED	(S)
DEED	(D)	SCHOOL	SCH.
DEGREE OF CURVE	D	SECTION	SEC.
DISPOSAL	DISP.	SERVICE STATION	S. S.
DISTRICT	DIST.	SEPTIC TANK	SEP.
DRIVE	DR.	SIDEWALK	SWK.
DRIVEWAY	DWY.	SHED	S.
ESTATE	EST.	SOUTHEAST	SE
EXISTING	EX.	SOUTHWEST	SW
EXTERNAL DISTANCE	E	SPECIAL CROSSING	S. C.
FACTORY	FACT.	SPECIAL DRIVE	S. D.
FEDERAL AID PROJECT	F. A. P.	SQUARE	SQ.
FIELD ENTRANCE	F. E.	STANDARD	STD.
FIRE HYDRANT	F. H.	STATE TRUNK HIGHWAY	S. T. H.
FOOT (FEET)	FT.	STATION	STA.
FOUNDATION	FDN.	STORY	STY.
FRAME	FR.	STREET	ST.
GARAGE	G.	SUBDIVISION	SUBD.
GOVERNMENT	GOV'T.	SURVEY	(S)
GREEN HOUSE	G. H.	TANGENT	TAN.
HIGHWAY	HWY.	TANGENT LENGTH OF CURVE	T
HOTEL	HO.	TAPER	TAP.
HOUSE	H.	TAVERN	TAV.
HOUSE TRAILER	H. T.	TEMPORARY	TEMP.
INCHES	IN.	TRANSIT LINE	T
INCORPORATED	INC.	TRANSMISSION TOWER	T. T.
INCLUSIVE	INCL.	UNITED STATES COAST & GEODETIC SURVEY	U. S. C. & G. S.
INTERSECTION ANGLE	I.	UNITED STATES GEOLOGICAL SURVEY	U. S. G. S.
INTERSTATE HIGHWAY	I. H.	UNITED STATE HIGHWAY	U. S. Highway
IRON PIN	I. P.	VENDEE	VDE.
ISLAND	IS.	VENDOR	VDR.
LEFT	LT.	VITRIFIED	VIT.
LENGTH OF CURVE	L	WAREHOUSE	WH.
LESSEE	LSE.	WATER TOWER	W. T.
LESSOR	LSR.	WELL	W.
LIMITED HIGHWAY EASEMENT	L. H. E.	WINDMILL	WM.
MACHINERY SHED	M. S.	WOOD	WD.
MAGNETIC	MAG.	LAND CONTRACT	L C

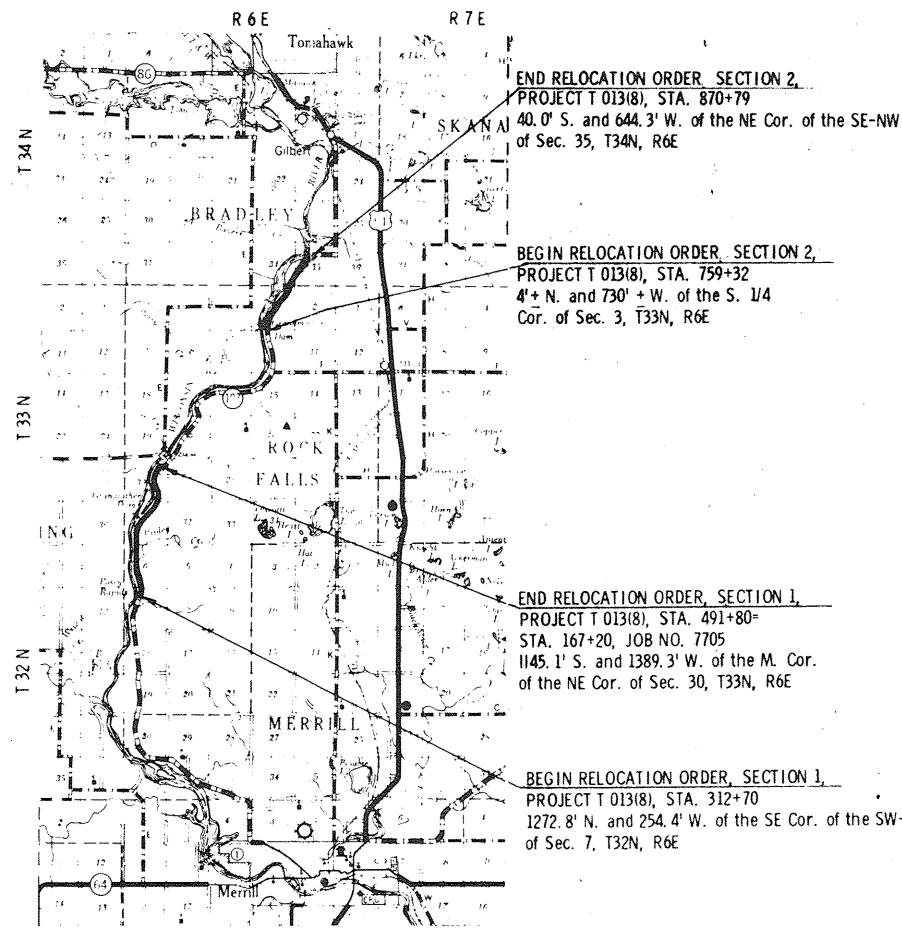

## CONVENTIONAL SIGNS

STATE LINE	-----	CEMETERY	Cem.	HIGHWAY HIGHWAY SEPARATION	
COUNTY LINE	-----	FOUNDATION	Fdn.	HIGHWAY OVERPASS	
TOWNSHIP AND RANGE LINES	-----	GAS PUMP ISLAND	Gas Pump	RAIL LINE OVERPASS	
SECTION LINE	-----	BUILDING	type	ALL OTHER BRIDGES	
QUARTER LINE	-----	IRON PIN	I. P.	STREAM OR RIVER	
SIXTEENTH LINE	-----	POWER POLE	■	LAKE	
NEW CENTERLINE	-----	TELEPHONE POLE	●	CATTLE PASS	
NEW R/W LINE	-----	RAIL LINE	—	RELOCATED STREAM OR RIVER	
OLD R/W LINE	-----	TRANSMISSION TOWER AND LINE	• x •	TRAVELED WAY (Shown only in area of Frontage Roads, Interchanges or Dual Lanes)	
PROPERTY LINE	-----	UNDERGROUND CABLE MARKER	□		
CORPORATE LIMITS	//////	WELL	⊞		
SLOPE INTERCEPTS	-----	STONE MONUMENT	⊞		
LOT, TIE AND OTHER MINOR DASHED LINES	-----	SEPTIC TANK	⊙		
UNDERGROUND FACILITY (POWER, TELEPHONE, TELEGRAPH, GAS, ETC.)	-----	WINDMILL	⊗		
NO ACCESS					
LIMITED HIGHWAY EASEMENT	-----				

COUNTY AND HIGHWAY	ROUTE AND SECTION	CLASS AND AGREEMENT STATE FEDERAL	B. P. R. REGION DIVISION	SHEET NUMBER	TOTAL SHEETS
35.2	13.0	21.8	4 WIS.	4	
CONST. PROJECT					

### SCHEDULE OF LANDS AND INTERESTS REQUIRED

PARCEL NUMBER	SHEET NUMBER	OWNER	INTERESTS REQUIRED	ACRES
1	4.1 to 4.7	WISCONSIN PUBLIC SERVICE CORPORATION	SCENIC STRIP (FEE)	66.9
2				
3				
4	4.6	EVA HARKNER		0.4
5	4.7	EDWARD KAUFMAN		0.5
6	4.8 & 4.9	OWENS ILLINOIS GLASS COMPANY		16.1
7	4.10	CAROL ROSE THIELMAN		4.3
8	4.10	CARL A. REEVES		3.5
9	4.11	EUGENE MARIO		
		EDWARD M. RZEPA (L.C.)		1.2
10	4.11 & 4.12	CHRISTINE DRYDEN DOTTER		7.6
11	4.12	BERTHA SCHIED		2.4
12				
13				
14				
15				
16	4.7	W. B. TEUTEMACHER		0.1
17	4.7	RHODA J. COOKE		0.1
18	4.7	IRMA DUPKE		0.2
19	4.10	FRANK V. JANNUSCH		0.6

NOTE: BEARINGS SHOWN ON THIS PLAT ARE THE TRUE BEARINGS OF EACH TANGENT TO THE NEAREST MINUTE.

REVISION DATE	STATE HIGHWAY COMMISSION OF WISCONSIN
5/26/67	PLAT OF RIGHT OF WAY REQUIRED
11/14/67	PROJECT T 013(8)
	MERRILL - GILBERT ROAD
	S. T. H. 107
	LINCOLN CO.
	SCALE
	LENGTH 5.508 MILES
	9 100 200 FEET
	DATED JUL

COUNTY AND HIGHWAY	ROUTE AND SECTION	CLASS AND AGREEMENT	STATE	FEDERAL	REGION	SHEET NUMBER	TOTAL SHEETS
35.2	13.9	21.8	4	WIS	4	41	
CONST. PROJECT							

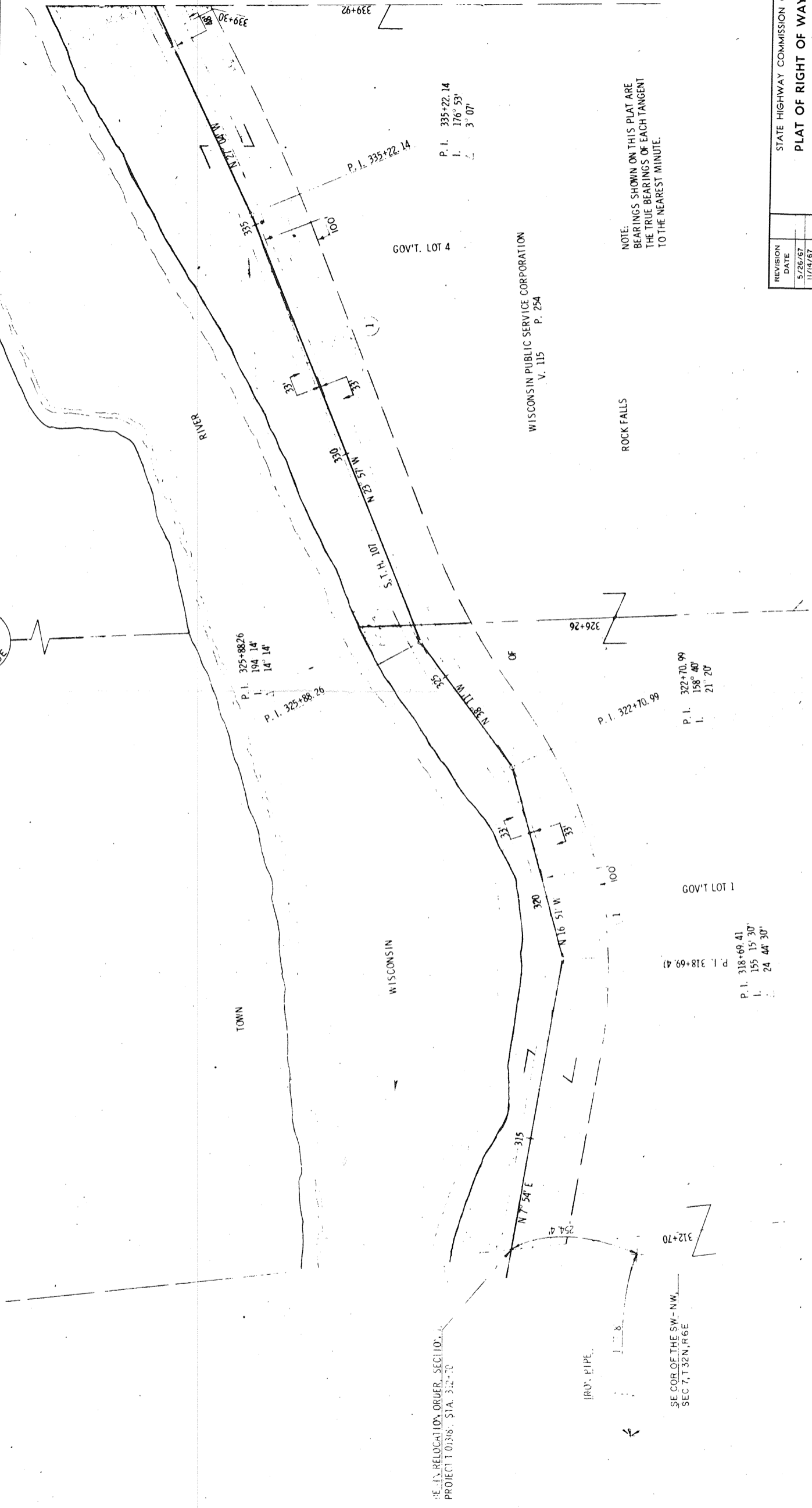
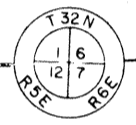

REVISION	DATE
5/26/67	
11/14/67	

STATE HIGHWAY COMMISSION OF WISCONSIN  
**PLAT OF RIGHT OF WAY REQUIRED**  
 PROJECT 1 01318

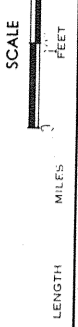

COUNTY AND HIGHWAY	ROUTE AND SECTION	CLASS AND AGREEMENT STATE	FEDERAL	B.P.R. REGION DIVISION	SHEET NUMBER	TOTAL SHEETS
35:2	13.0 ·	21.8		4 WIS.	4.2	
CONST. PROJECT						

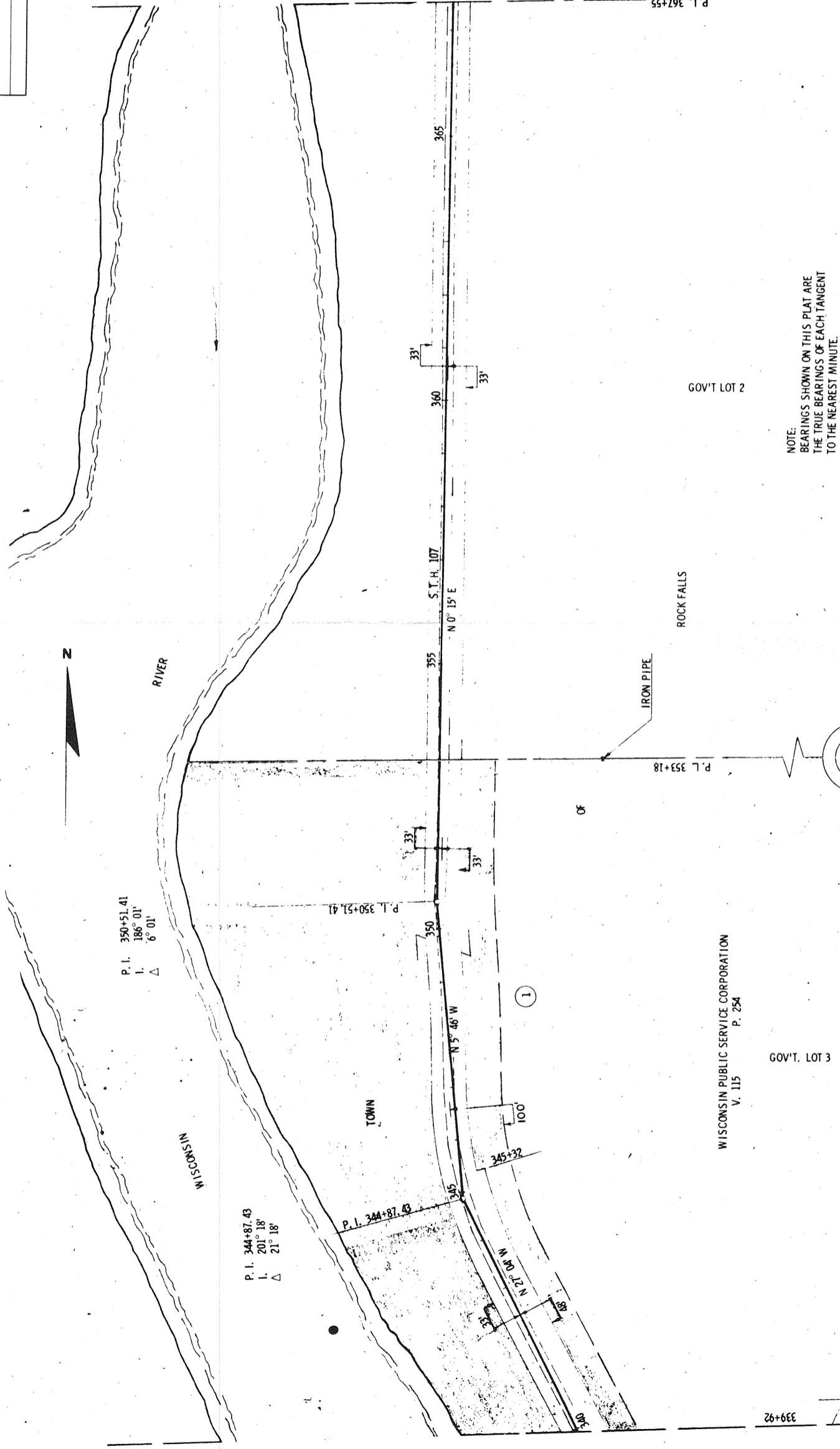

REVISION DATE	LENGTH	MILES	SCALE
5/26/67			1" = 200'
11/14/67			

STATE HIGHWAY COMMISSION OF WISCONSIN  
**PLAT OF RIGHT OF WAY REQUIRED**  
 PROJECT 01318  
 DATED JUNE 21, 1965

NOTE:  
 BEARINGS SHOWN ON THIS PLAT ARE  
 THE TRUE BEARINGS OF EACH TANGENT  
 TO THE NEAREST MINUTE.

GOV'T LOT 2

GOV'T. LOT 3

WISCONSIN PUBLIC SERVICE CORPORATION  
 V. 115 P. 254

339+92

SCALE  
 0 100 200  
 FEET  
 LENGTH  
 MILES

COUNTY AND HIGHWAY	ROUTE AND SECTION	CLASS AND AGREEMENT		B. P. R. REGION DIVISION	SHEET NUMBER	TOTAL SHEETS
		STATE	FEDERAL			
35.2	13.0	21.8		4 Wis.	4.3	
CONST. PROJECT						

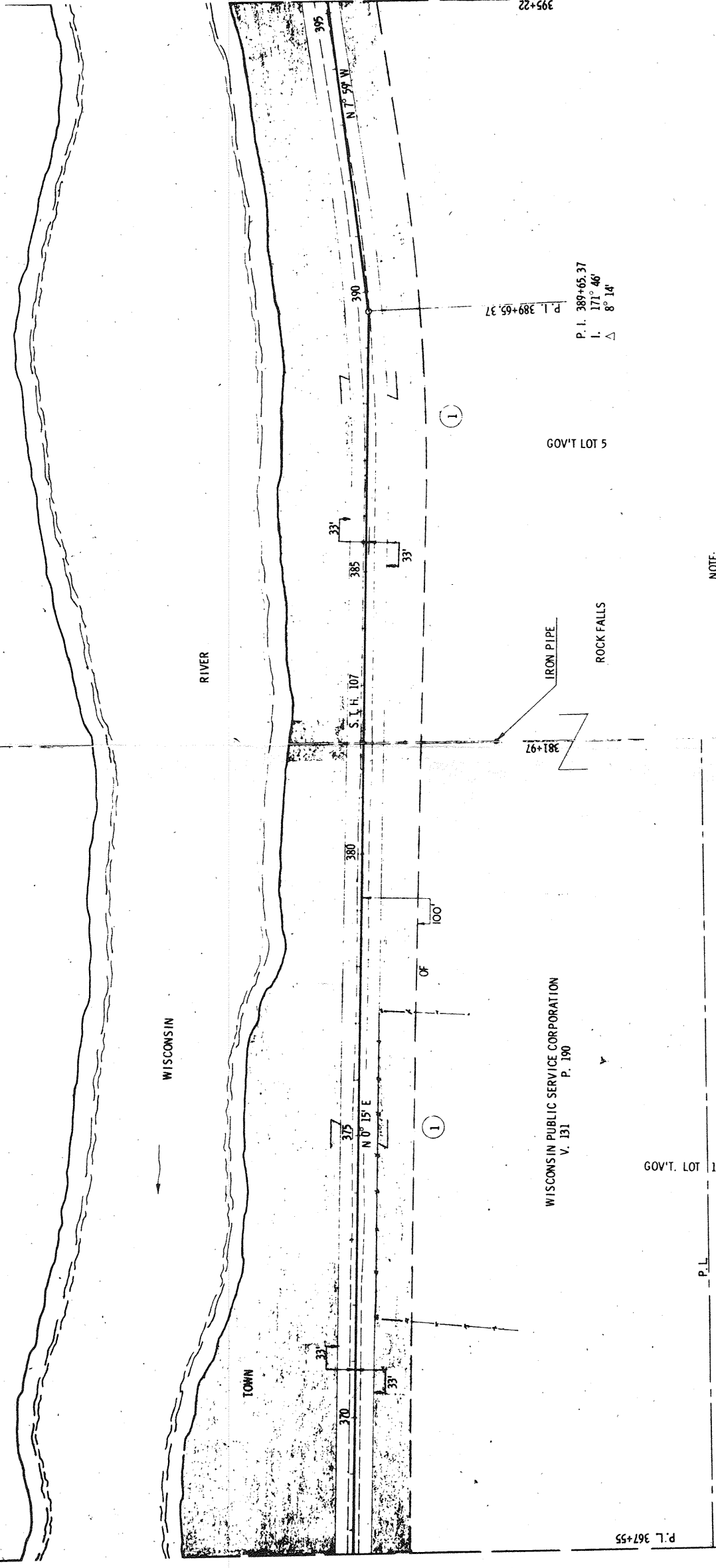

GOV'T LOT 5

WISCONSIN PUBLIC SERVICE CORPORATION  
V. 131 P. 190

GOV'T. LOT 1

NOTE:  
BEARINGS SHOWN ON THIS PLAT ARE  
THE TRUE BEARINGS OF EACH TANGENT  
TO THE NEAREST MINUTE.

P. I. 389+65.37  
I. 171° 46'  
△ 8° 14'

395+22

P.L. 367+55

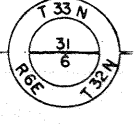

REVISION	DATE
	5/26/67
	11/14/67

STATE HIGHWAY COMMISSION OF WISCONSIN  
**PLAT OF RIGHT OF WAY REQUIRED**

PROJECT 01318

SCALE  
0 100 200 FEET  
MILES  
LENGTH

COUNTY AND HIGHWAY	ROUTE AND SECTION	CLASS AND AGREEMENT STATE	FEDERAL DIVISION	B.P.R. REGION	SHEET NUMBER	TOTAL SHEETS
35.2	13.0	21.8	4	4	4	4
CONST. PROJECT						

REVISION	DATE
5/26/67	
11/17/67	

STATE HIGHWAY COMMISSION OF WISCONSIN  
**PLAT OF RIGHT OF WAY REQUIRED**  
 PROJECT 013181

SCALE  
 1" = 200 FEET  
 1" = 1 MILE  
 DATED JUNE 21, 1965  
 RIGHT OF WAY STA. 395+22 - STA. 422+04

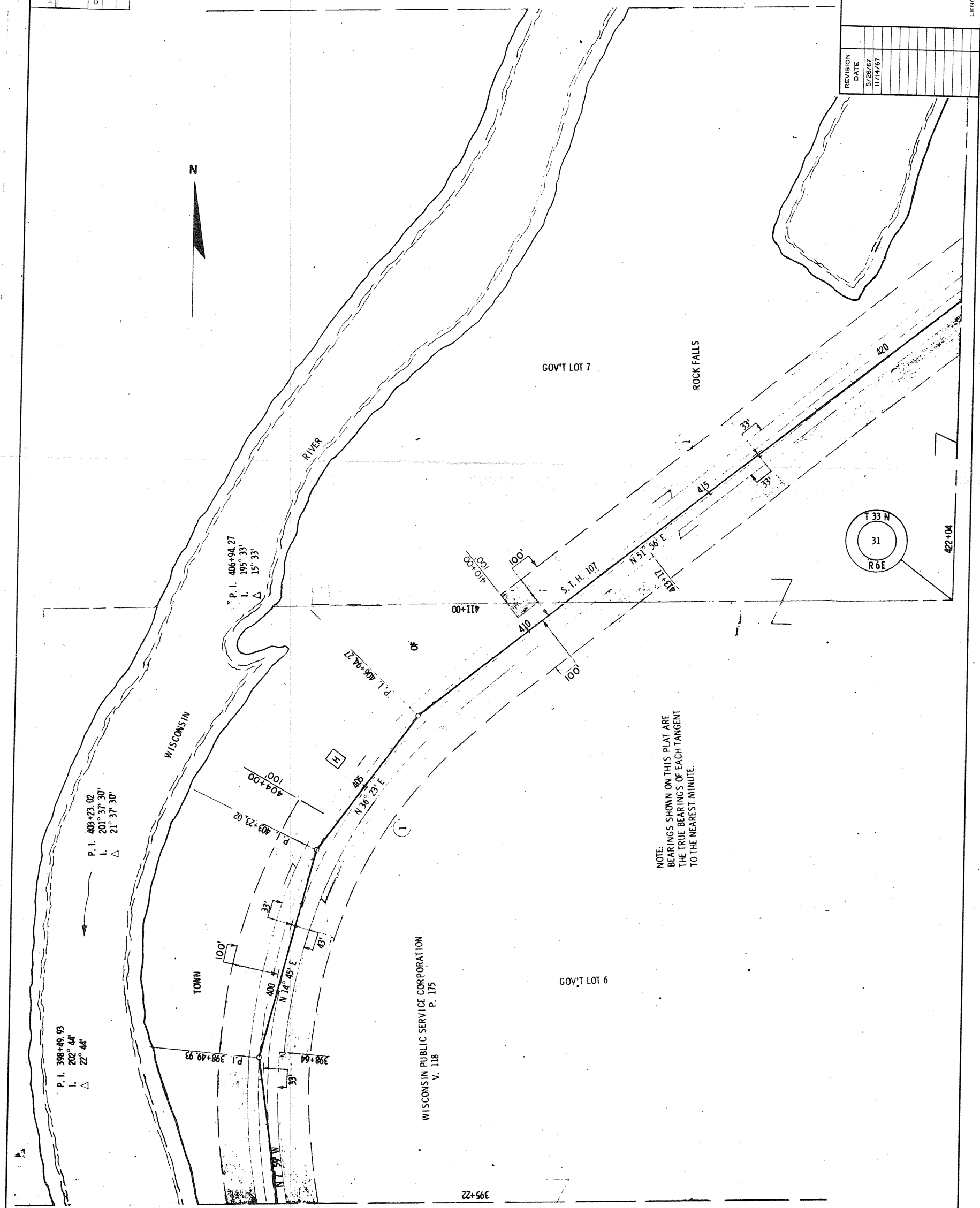

NOTE:  
 BEARINGS SHOWN ON THIS PLAT ARE  
 THE TRUE BEARINGS OF EACH TANGENT  
 TO THE NEAREST MINUTE.

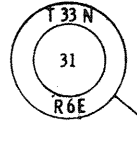

WISCONSIN PUBLIC SERVICE CORPORATION  
 V. 118 P. 175

TOWN

GOV'T LOT 7

ROCK FALLS

GOV'T LOT 6

422+04

395+22

COUNTY AND HIGHWAY	ROUTE AND SECTION	CLASS AND AGREEMENT	FEDERAL DIVISION	STATE	REGION	SHEET NUMBER	TOTAL SHEETS
35.2	13.0	21.8	4	WIS		4.5	
CONST. PROJECT							

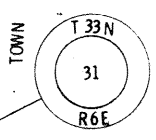
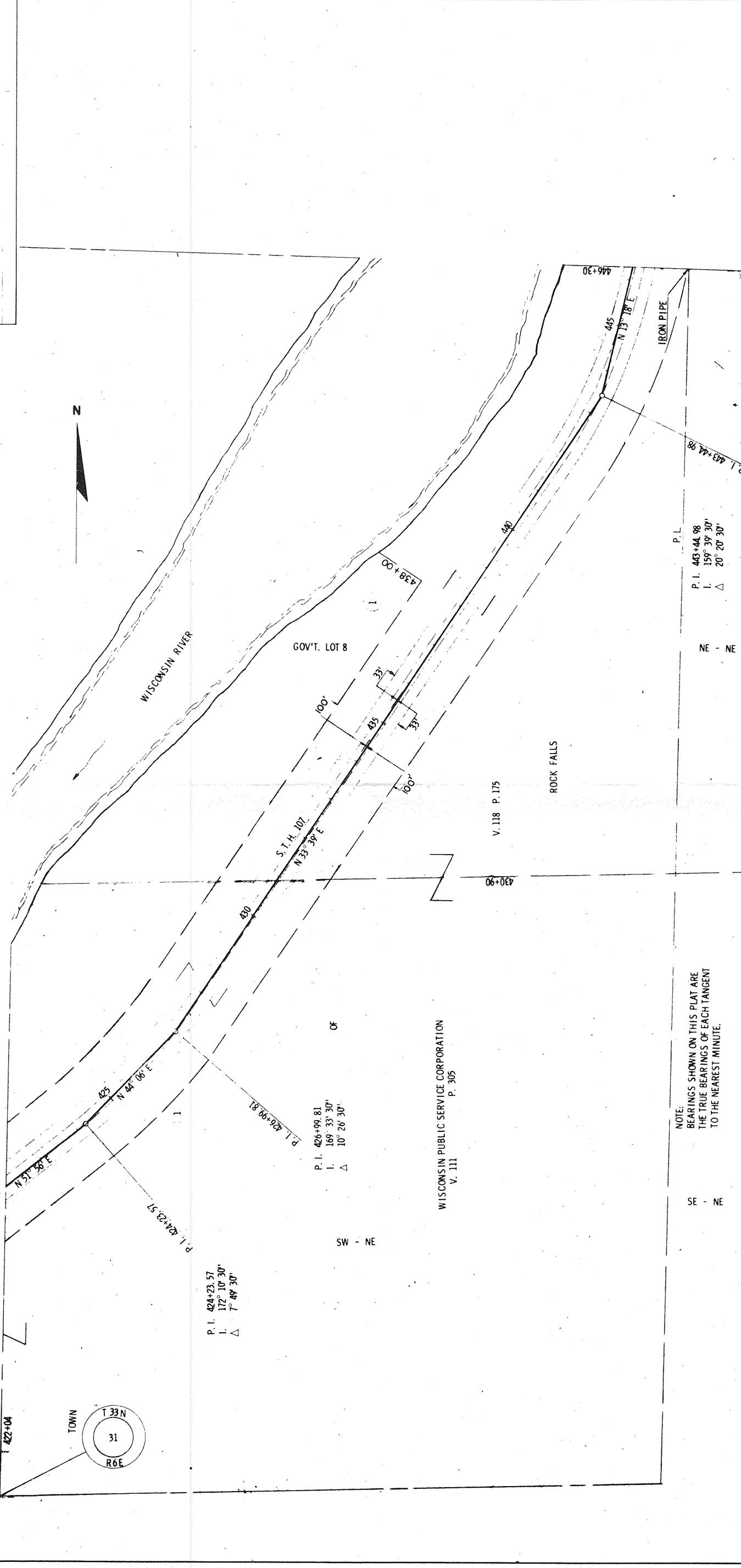

P. I. 424+23.57  
 I. 172° 10' 30"  
 Δ 7° 49' 30"

P. I. 426+99.81  
 I. 169° 33' 30"  
 Δ 10° 26' 30"

NOTE:  
 BEARINGS SHOWN ON THIS PLAT ARE  
 THE TRUE BEARINGS OF EACH TANGENT  
 TO THE NEAREST MINUTE.

P. I. 443+44.98  
 I. 159° 39' 30"  
 Δ 20° 20' 30"

REVISION	DATE	BY	REASON
5/26/67			N.C.
11/14/67			N.C.

STATE HIGHWAY COMMISSION OF WISCONSIN  
**PLAT OF RIGHT OF WAY REQUIRED**  
 PROJECT T 01318

SCALE  
 1" = 200'  
 0 100 200 FEET

LENGTH MILES  
 0 1 2 3 4 5 6 7 8 9 10

DATED 10-E 21, 1965

COUNTY AND HIGHWAY	ROUTE AND SECTION	CLASS AND AGREEMENT		B. P. R. REGION DIVISION	SHEET NUMBER	TOTAL SHEETS
		STATE	FEDERAL			
35.2	35.0	21.8		4 WIS.	4.6	
CONST. PROJECT						

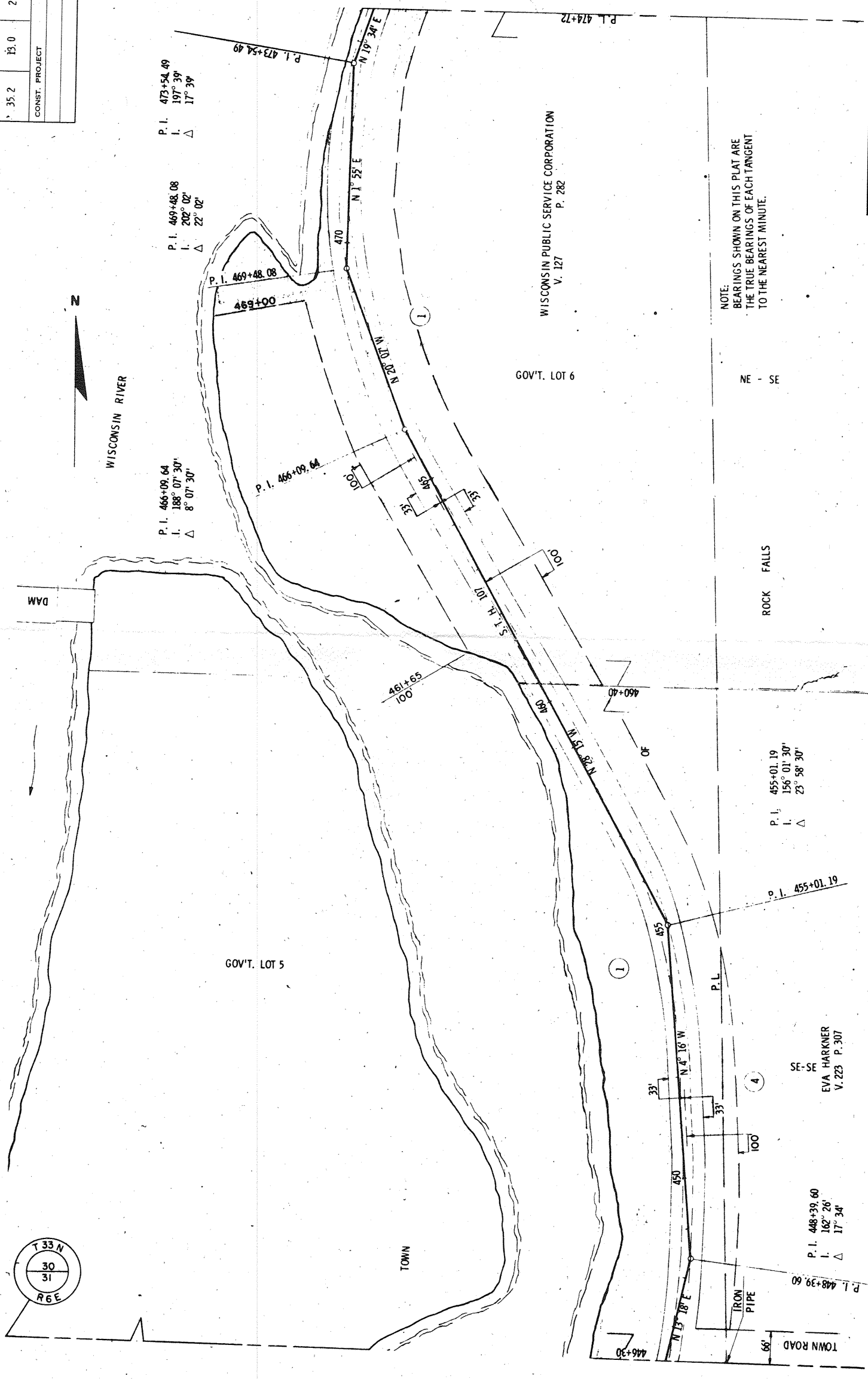

NOTE:  
BEARINGS SHOWN ON THIS PLAT ARE  
THE TRUE BEARINGS OF EACH TANGENT  
TO THE NEAREST MINUTE.

REVISION	DATE
5/26/67	
11/14/67	

STATE HIGHWAY COMMISSION OF WISCONSIN  
**PLAT OF RIGHT OF WAY REQUIRED**  
PROJECT T 013(8)

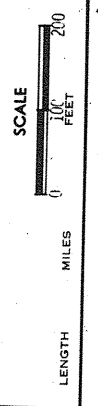

COUNTY AND HIGHWAY	ROUTE AND SECTION	CLASS AND AGREEMENT		B. P. R. REGION DIVISION	SHEET NUMBER	TOTAL SHEETS
		STATE	FEDERAL			
35.2	13.0	21.8		4 WIS.	4.7	
CONST. PROJECT						

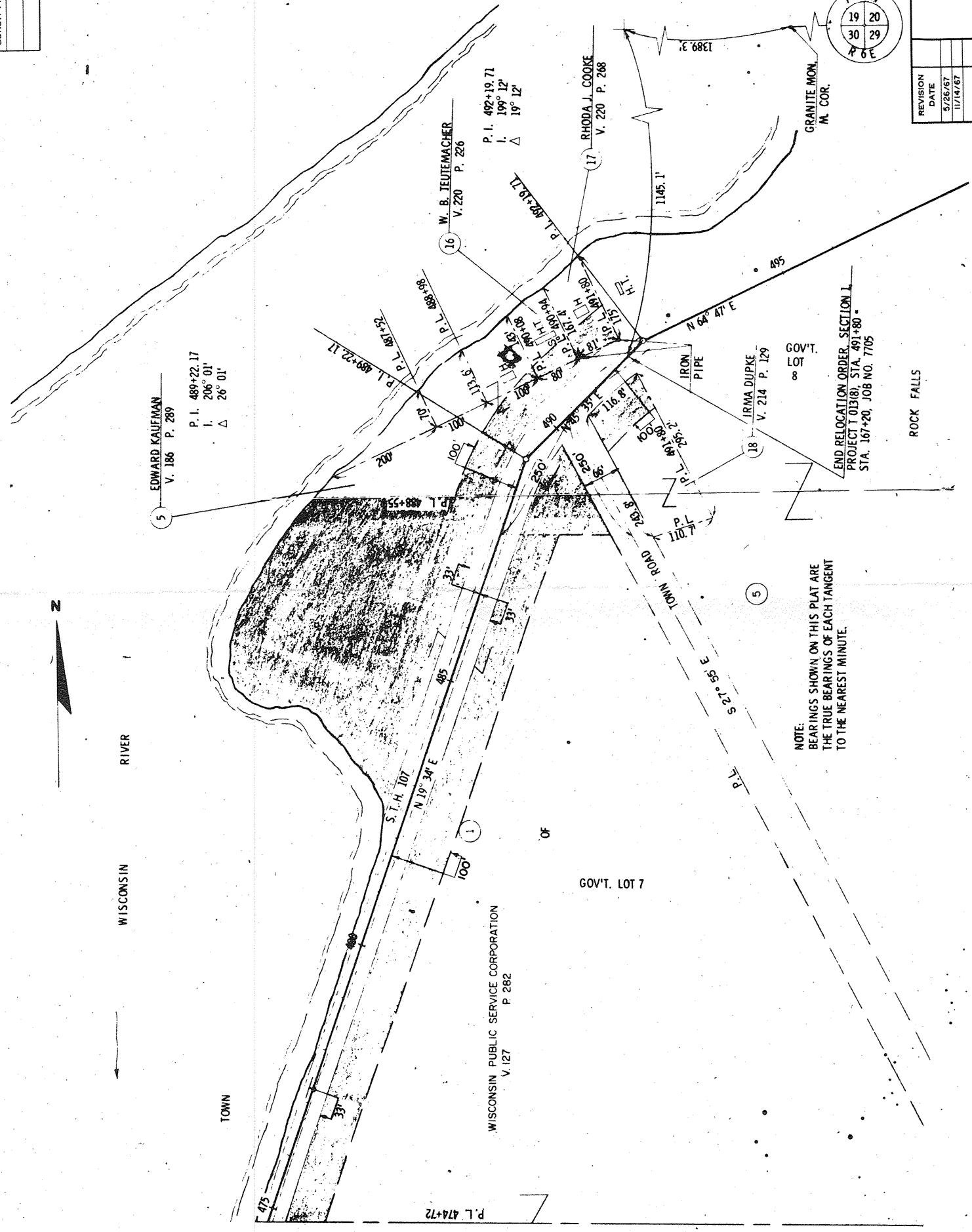

REVISION	DATE
5/26/67	
11/14/67	

STATE HIGHWAY COMMISSION OF WISCONSIN  
**PLAT OF RIGHT OF WAY REQUIRED**

PROJECT 01318

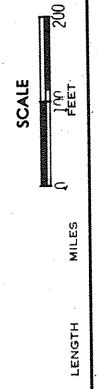

RIGHT OF WAY STA. 474+72 - STA. 491+80  
 DATED JUNE 21, 1965



COUNTY AND HIGHWAY	ROUTE AND SECTION	CLASS AND AGREEMENT STATE	B. P. R. REGION DIVISION	SHEET NUMBER	TOTAL SHEETS
CONST. PROJECT					

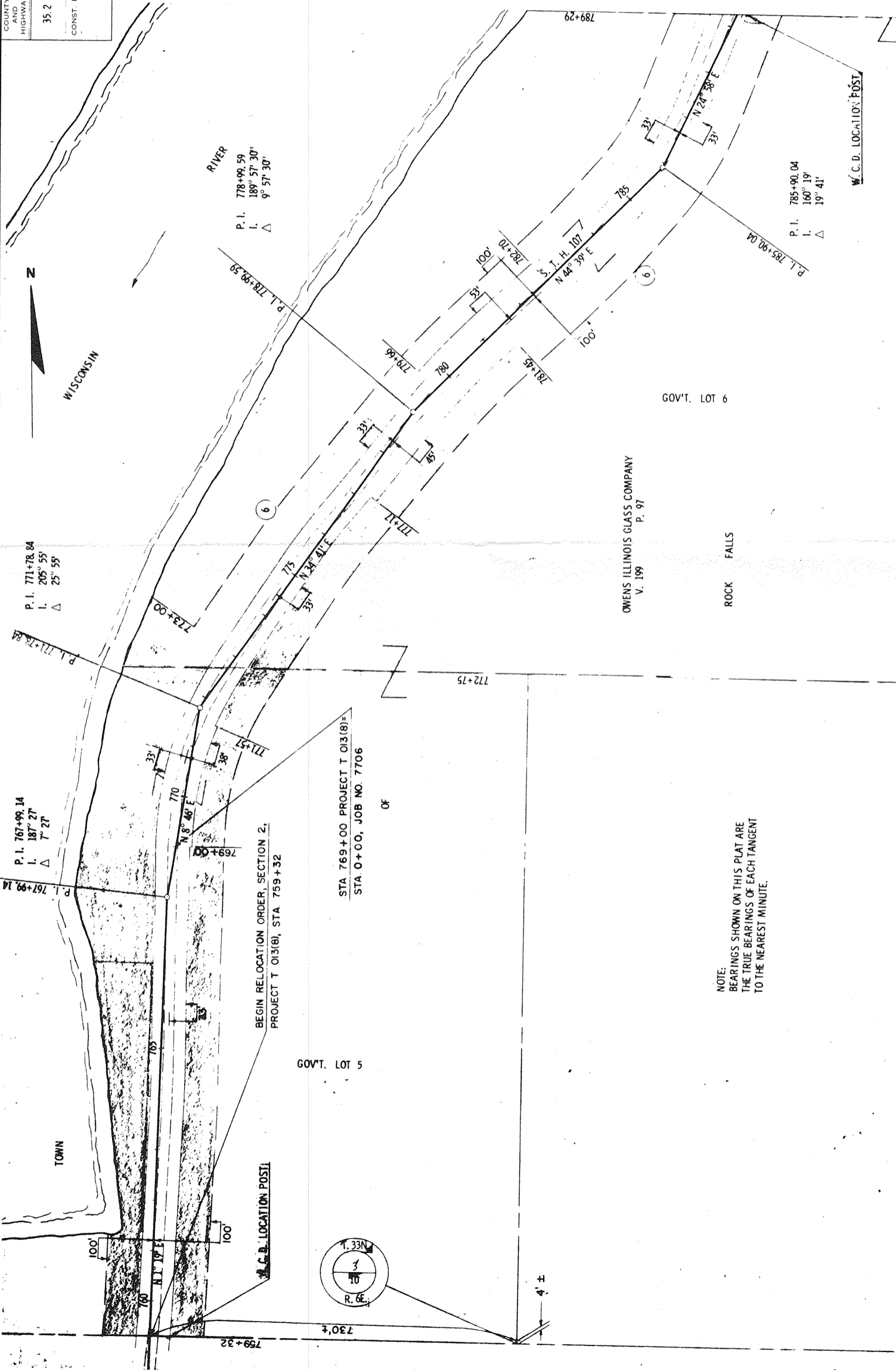

P. I. 771+78.84  
I. 205° 55' 25"

P. I. 767+99.14  
I. 187° 27' 7"

P. I. 767+99.14  
I. 187° 27' 7"

P. I. 778+99.59  
I. 189° 57' 30"

P. I. 785+90.04  
I. 160° 19' 19"

STA 769+00 PROJECT T 013(8)  
STA 0+00, JOB NO. 7706

BEGIN RELOCATION ORDER, SECTION 2,  
PROJECT T 013(8), STA. 759+32

NOTE:  
BEARINGS SHOWN ON THIS PLAT ARE  
THE TRUE BEARINGS OF EACH TANGENT  
TO THE NEAREST MINUTE.

REVISION	DATE	BY	CHK.
5/26/67			
11/14/67			

STATE HIGHWAY COMMISSION OF WISCONSIN  
**PLAT OF RIGHT OF WAY REQUIRED**

PROJECT T 013(8)

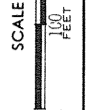

SCALE  
1" = 100'  
MILES  
LENGTH  
DATED JUNE 21, 1965

COUNTY AND HIGHWAY	ROUTE AND SECTION	CLASS AND AGREEMENT		B. P. R. REGION DIVISION	SHEET NUMBER	TOTAL SHEETS
		STATE	FEDERAL			
35.4	13.0	21.8		4 WIS	4.0	
CONST. PROJECT						

REVISION	DATE
	5/26/67
	11/14/67

STATE HIGHWAY COMMISSION OF WISCONSIN  
**PLAT OF RIGHT OF WAY REQUIRED**  
 PROJECT 013181

REVISION DATE

SCALE  
 1" = 200'  
 FEET

LENGTH  
 MILES

DATED: JUNE 21, 1965

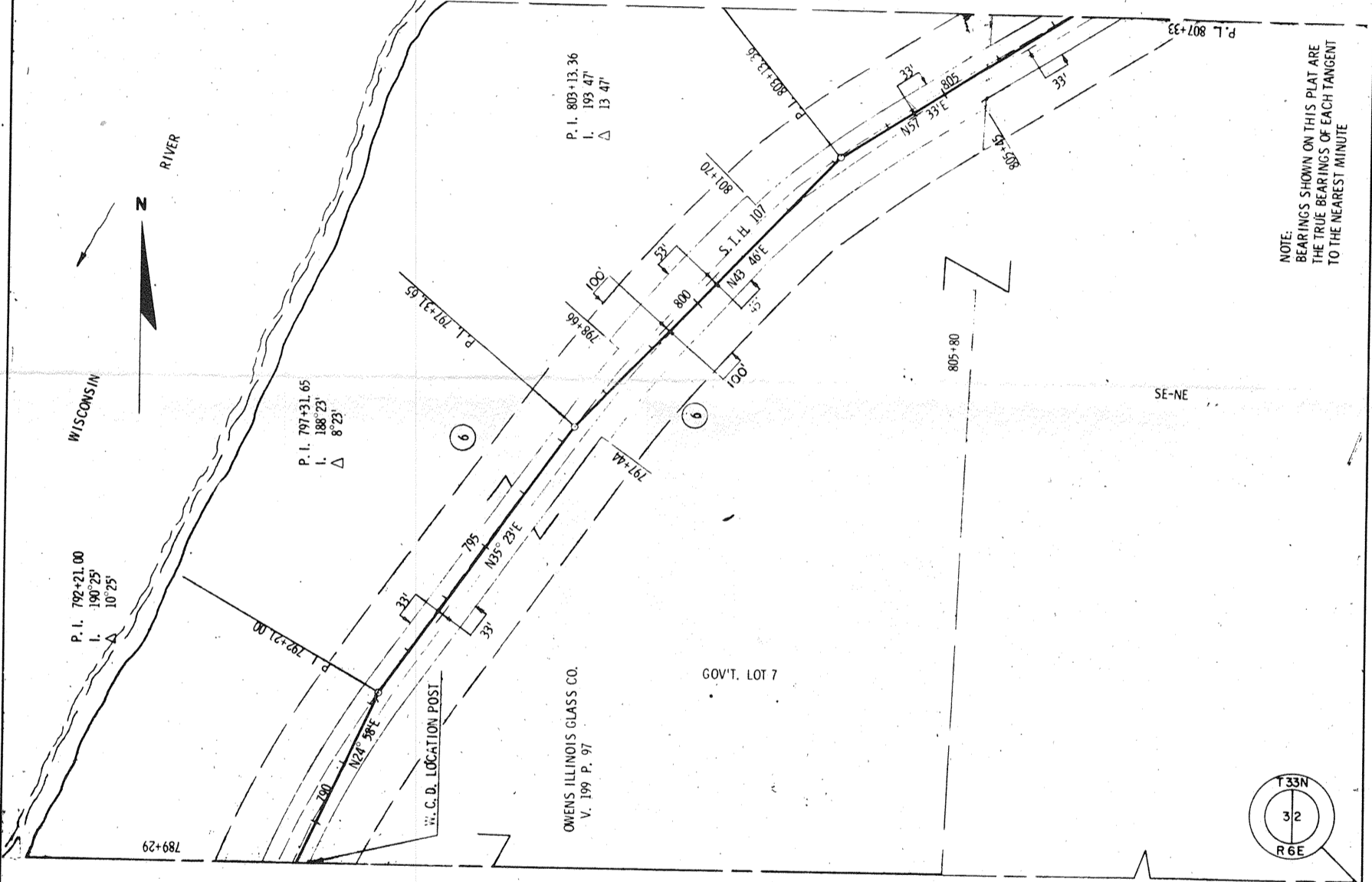

NOTE:  
 BEARINGS SHOWN ON THIS PLAT ARE  
 THE TRUE BEARINGS OF EACH TANGENT  
 TO THE NEAREST MINUTE

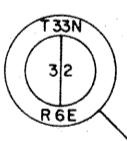

FRANK V. JANNUSCH  
V. 24 P. 135

COUNTY AND HIGHWAY	ROUTE AND SECTION	CLASS AND AGREEMENT		B. P. R. REGION DIVISION	SHEET NUMBER	TOTAL SHEETS
		STATE	FEDERAL			
35.2	13.0	21.8		4 WIS.	4.10	
CONST. PROJECT						

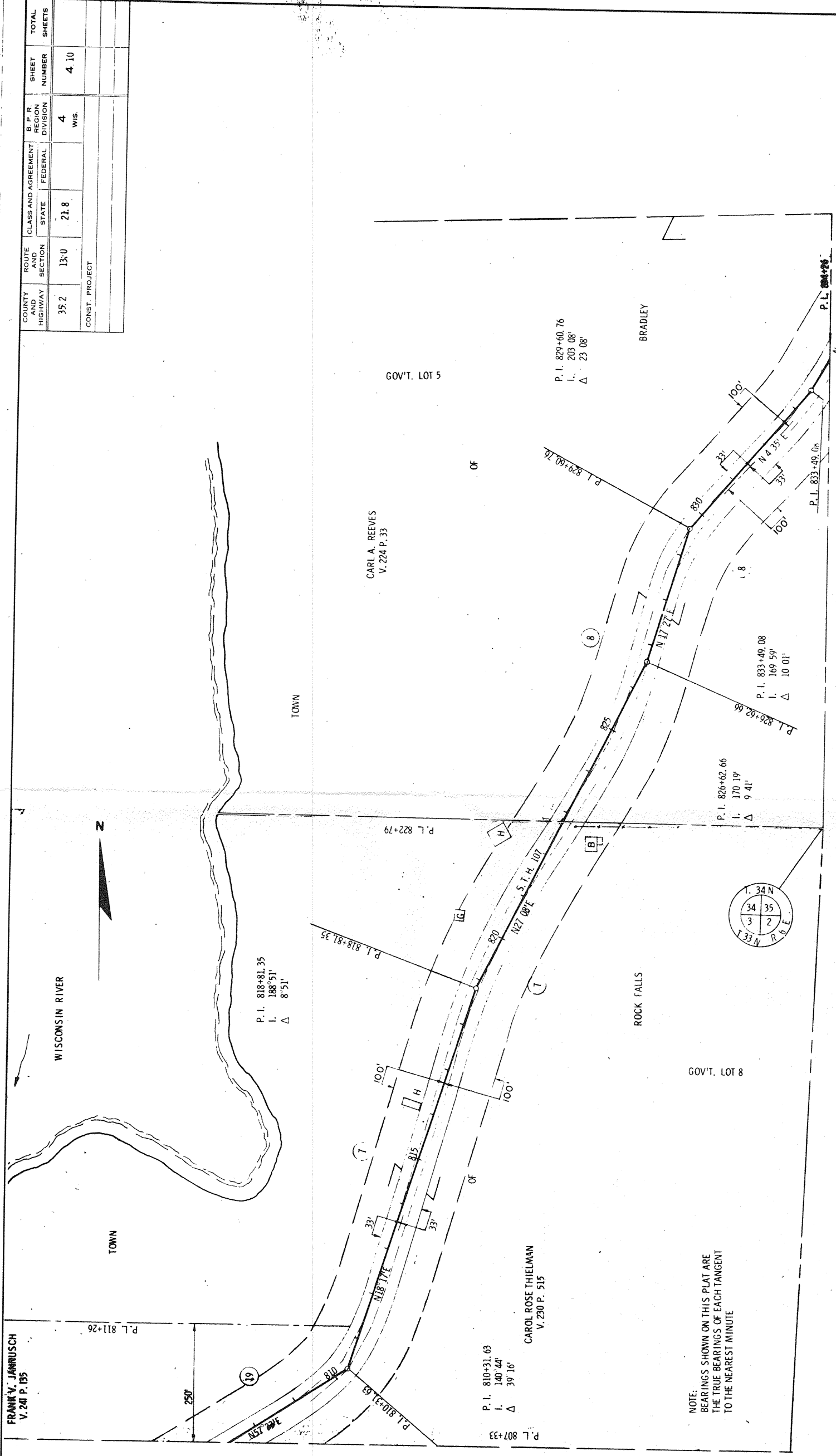

REVISION DATE	BY	REASON
5/25/67	N.C.	
11/14/67	N.C.	

STATE HIGHWAY COMMISSION OF WISCONSIN  
**PLAT OF RIGHT OF WAY REQUIRED**  
PROJECT T 01318

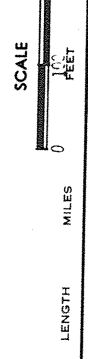

COUNTY HIGHWAY	ROUTE AND SECTION	CLASS AND AGREEMENT		B. P. R. REGION DIVISION	SHEET NUMBER	TOTAL SHEETS
		STATE	FEDERAL			
35.2	13.0	21.8		4 WIS.	4.11	
CONST. PROJECT						

GOVT.



LOT 6

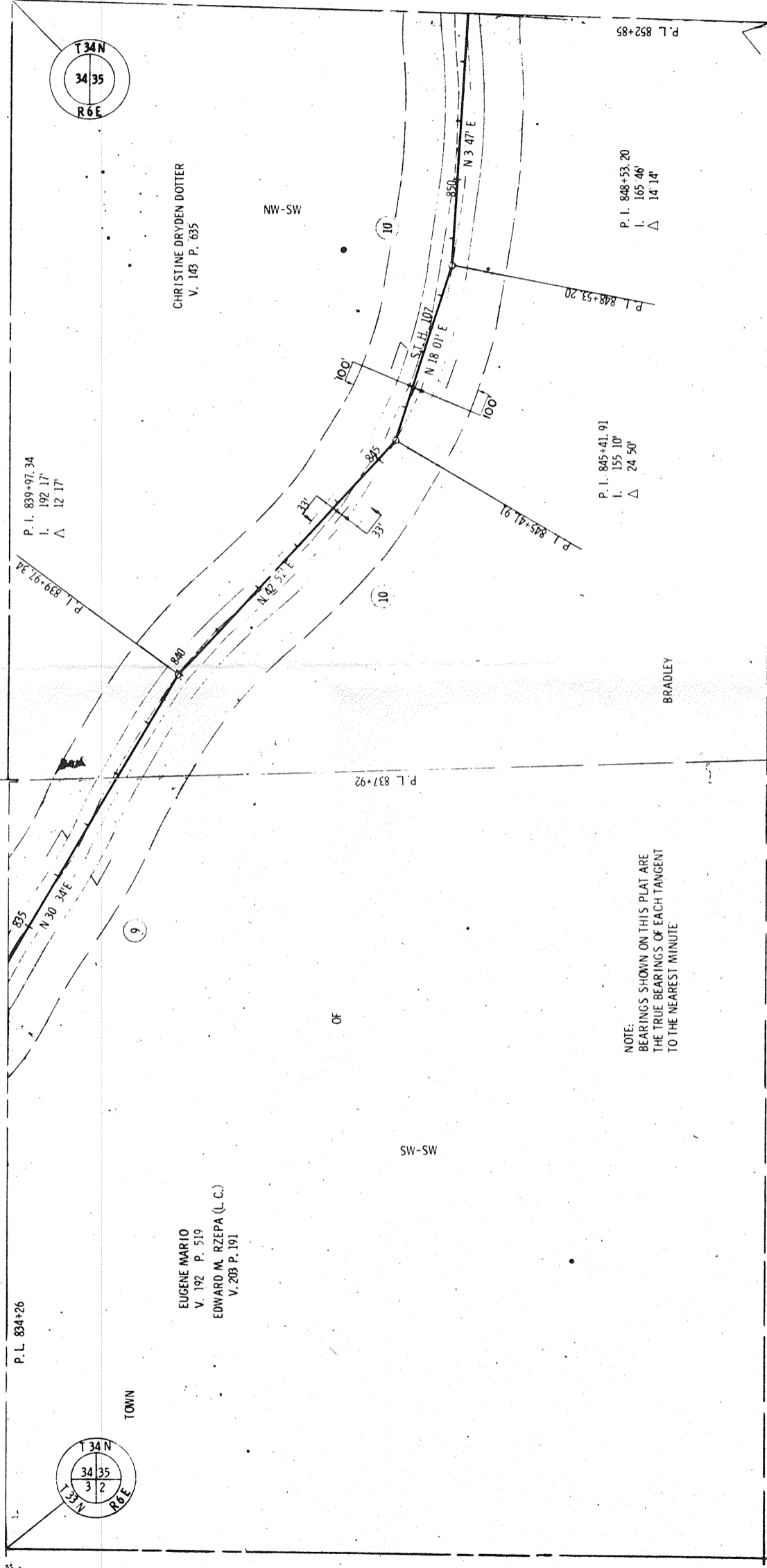

REVISION DATE	BY	REASON
5/25/67		
11/14/67		

STATE HIGHWAY COMMISSION OF WISCONSIN  
**PLAT OF RIGHT OF WAY REQUIRED**  
PROJECT T 0318

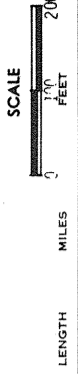

DATE: JUNE 21, 1965

PLAT OF THE WAY STA. 834+26 - STA. 852+85

COUNTY HIGHWAY	ROUTE AND SECTION	CLASS AND AGREEMENT STATE	B. P. R. REGION DIVISION	SHEET NUMBER	TOTAL SHEETS
35.2	13.0	21.8	4 WIS.	4.12	
CONST. PROJECT					

REVISION DATE	BY	IN CHARGE
9/25/67		
11/14/67		

STATE HIGHWAY COMMISSION OF WISCONSIN  
**PLAT OF RIGHT OF WAY REQUIRED**

PROJECT 01318

SCALE  
 1" = 200 FEET  
 LENGTH  
 MILES  
 DATED JUNE 21, 1965

RIGHT OF WAY STA. 852+85 - STA. 877+30

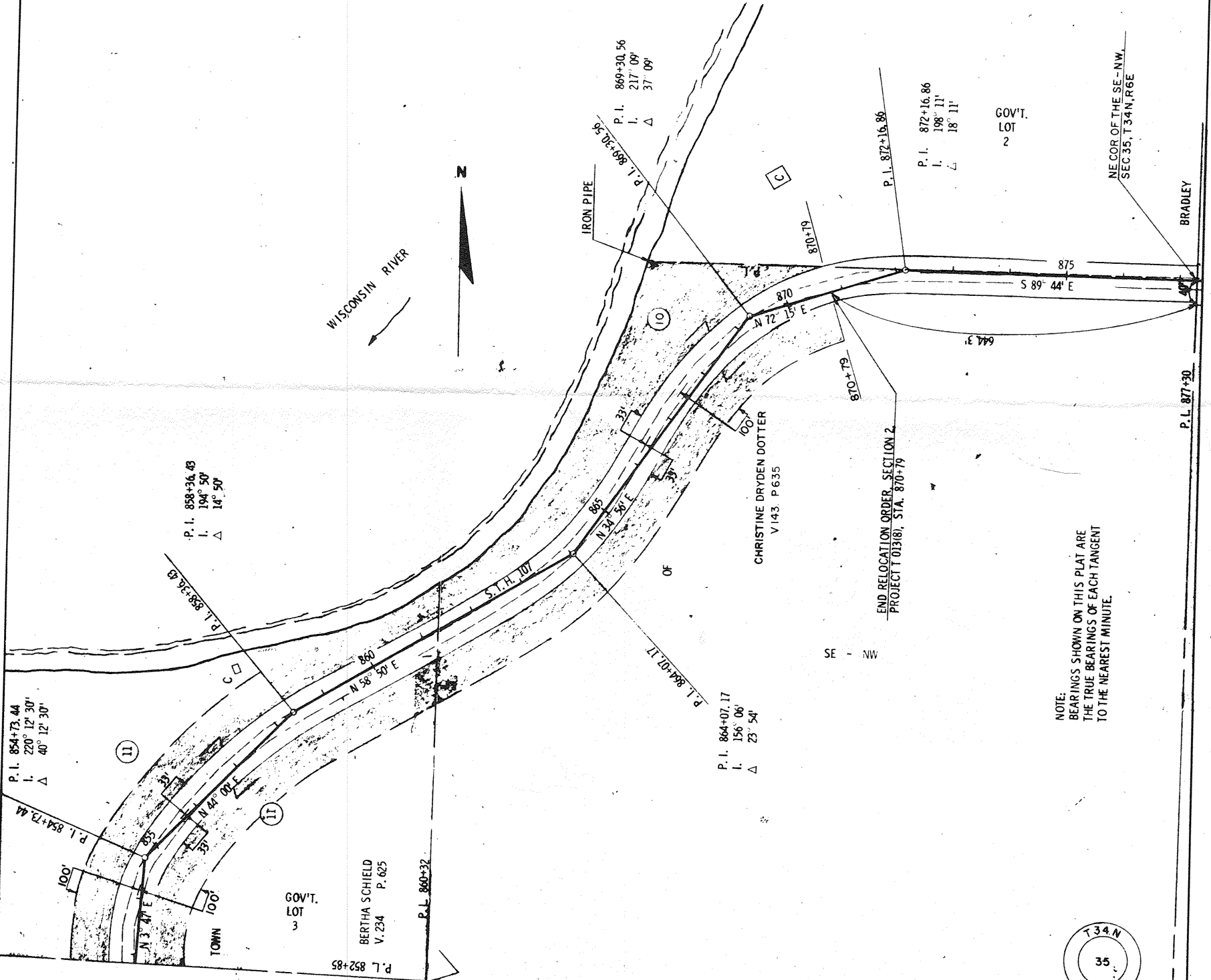

NOTE:  
 BEARINGS SHOWN ON THIS PLAT ARE  
 THE TRUE BEARINGS OF EACH TANGENT  
 TO THE NEAREST MINUTE.

