

FED. ROAD DIST. NO.	STATE	FED. AID FROM WHICH	DISTRICT	TOTAL SHEETS
4	WIS.	335A-RE & 335D-RE & W.P.H. 335B	4	59

DIVISION JOB NO. 7966  
REVISED

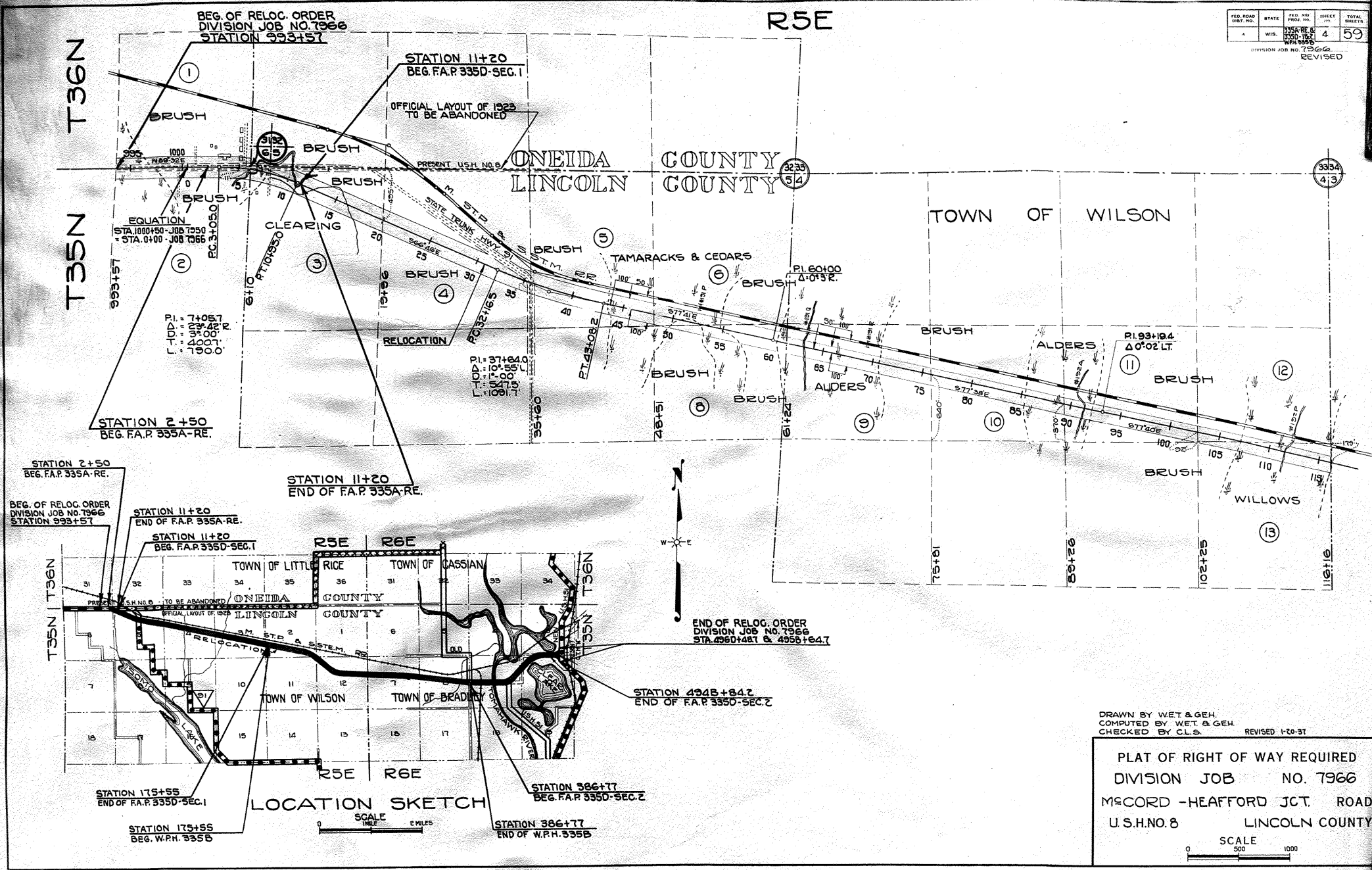

ONEIDA COUNTY  
LINCOLN COUNTY

FED. ROAD DIST. NO.	STATE	FED. AID PROJ. NO.	PROJECT NO.	TOTAL SHEETS
4	NY	335A-RE-1 335D-1A-2 WORK 335D	5	59

DIVISION JOB NO. 7966  
REVISED

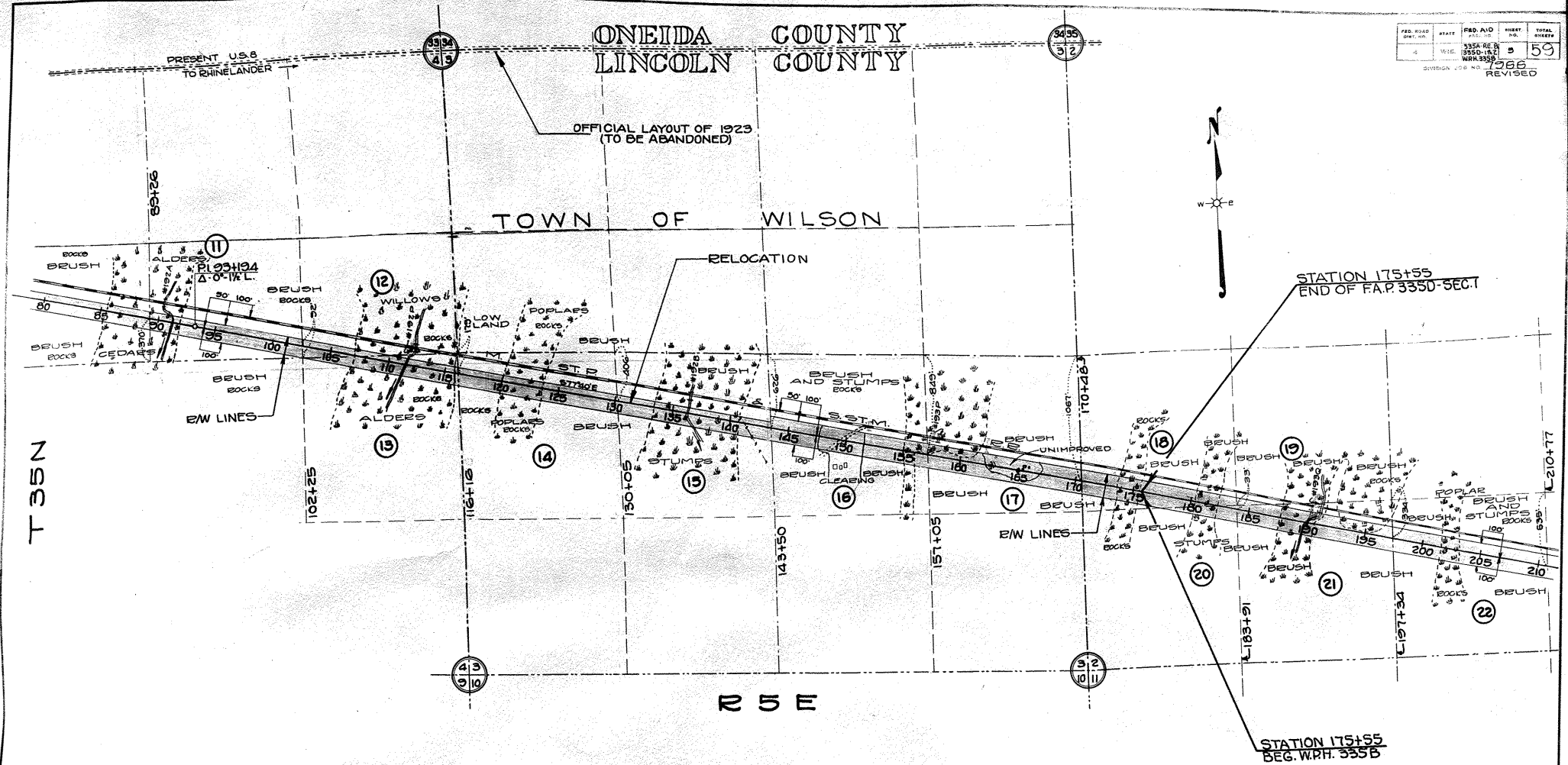

T 35 N

W 5 E

REVISED 1-20-37

PLAT OF RIGHT OF WAY REQUIRED  
DIVISION JOB NO. 7966  
RECORD - HEAFFORD JCT. ROAD  
U.S.H.NO. 8 LINCOLN COUNTY  
SCALE 1"=1000'

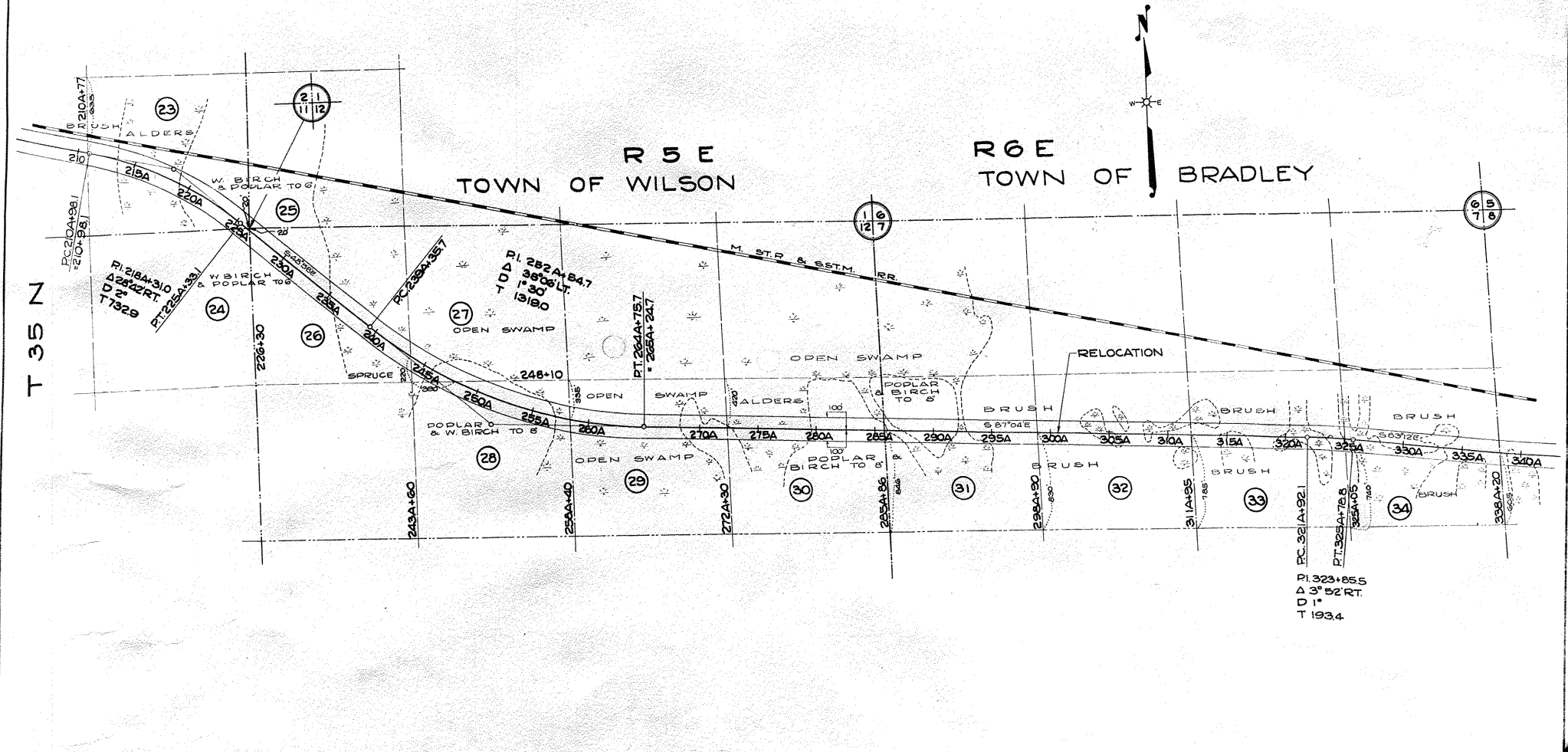

REVISED 1-20-51

PLAT OF RIGHT OF WAY REQUIRED  
 DIVISION JOB NO. 7966  
 M'CORD-HEAFFORD JCT. ROAD  
 U.S.H.NO. 8 LINCOLN COUNTY  
 SCALE  
 0 500' 1000'

PRD. ROAD DIST. NO.	STATE	REV. AND PROJ. NO.	SHEET NO.	TOTAL SHEETS
4	WIS.	335A-RE 184-335B	7	59

DIVISION JOB NO. 7966  
REVISED

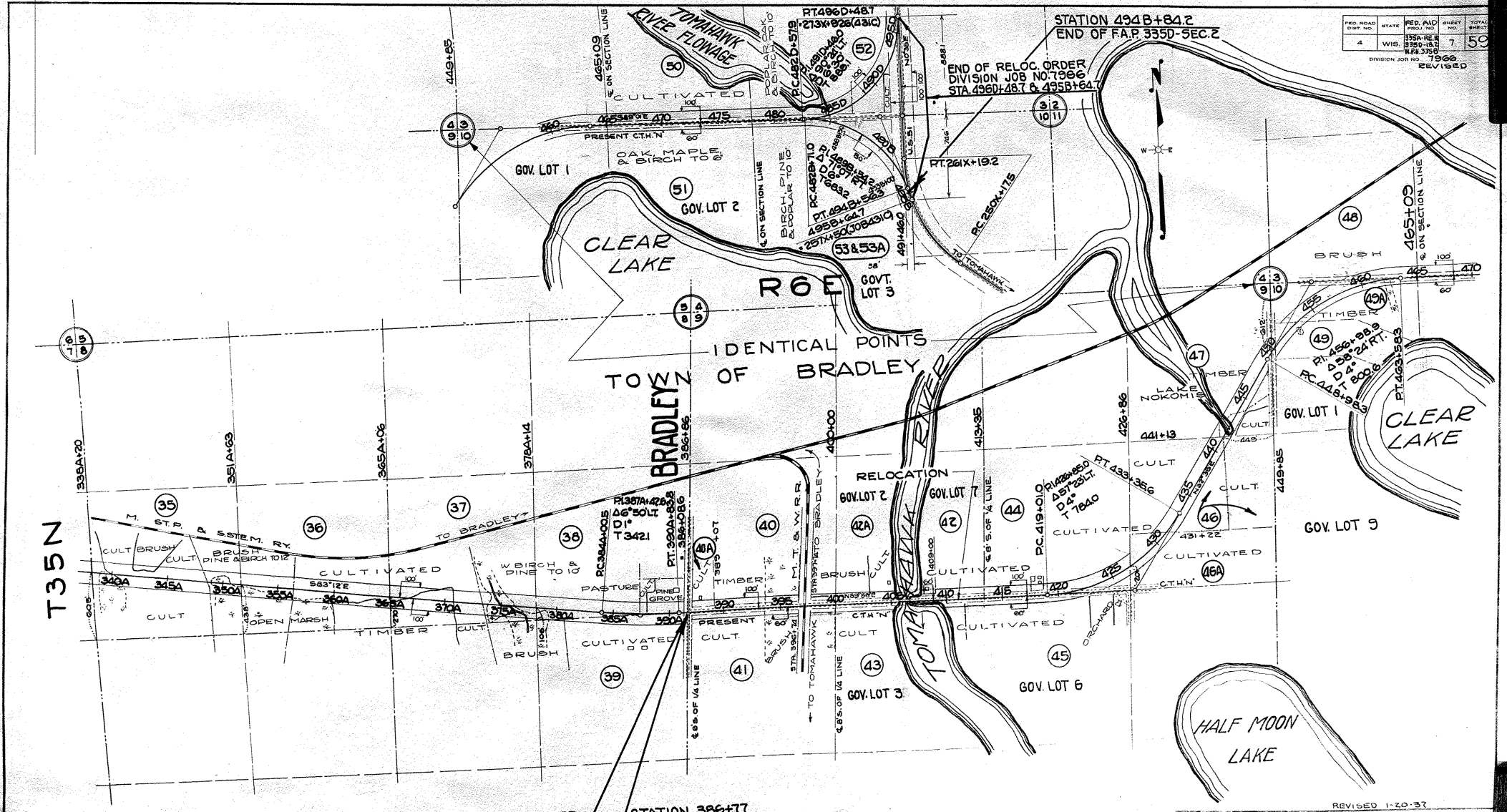

STATION 386+77  
END OF W.P.H. 335B

STATION 386+77  
BEG. F.A.P. 335D-SEC. 2.

REVISED 1-20-37

PLAT OF RIGHT OF WAY REQUIRED  
DIVISION JOB NO. 7966  
MCCORD - HEAFFORD JCT. ROAD  
U.S. H.W. 8 LINCOLN COUNTY  
SCALE  
0 500' 1000'

## RIGHT - OF - WAY TABLE

PARCEL NUMBER	OWNER	ADDRESS	ACRES PURCHASED				DESCRIPTION	MORTGAGEE	ADDRESS
			MARSH	UNIMPROVED	IMPROVED	TOTAL			
1	ONEIDA COUNTY		0.47	0.71	0.88	2.04	SE 1/4 - SE 1/4 - SEC 3 - T35N R5E		
2	C. H. ROZELL AND HETTA ROZELL		0.97	1.90	1.97	3.94	NE 1/4 - NE 1/4 - SEC 6 - T35N R5E	NONE	
3	W.L. SNOWDEN & MARJORIE SNOWDEN			3.39	2.26	5.65	NW 1/4 - NW 1/4 - SEC 5	BRADLEY BANK	TOMAHAWK, WIS.
4	LINCOLN COUNTY			6.72		6.72	NE 1/4 - NW 1/4 - SEC 5	NONE	
5	RUSSEL E. MCGLOTHLIN		2.21	3.67		5.88	NW 1/4 - NE 1/4 - SEC 5	NONE	
6	LINCOLN COUNTY		0.40	1.70		2.10	NE 1/4 - NE 1/4 - SEC 5 - T35N R5E	NONE	
8	LINCOLN COUNTY		2.04	1.70		3.74	SE 1/4 - NE 1/4 - SEC 5	NONE	
9	"		3.27	1.74		5.01	SW 1/4 - NW 1/4 - SEC 4	NONE	
10	"		1.29	3.34		4.63	SE 1/4 - NW 1/4 - SEC 4	NONE	
11	LINCOLN COUNTY		0.94	3.53		4.47	SW 1/4 - NE 1/4 - SEC 4 - T35N R5E	NONE	
12	"		0.16	1.08		1.24	SE 1/4 - NE 1/4 - SEC 4	NONE	
13	"		3.01	0.55		3.56	NE 1/4 - SE 1/4 - SEC 4	NONE	
14	"		1.20	3.58		4.78	NW 1/4 - SW 1/4 - SEC 3	NONE	
15	"		2.58	2.08		4.66	NE 1/4 - SW 1/4 - SEC 3	NONE	
16	JOHN BRANDT & ADICE BRANDT		0.70	4.23	1.29	6.22	NW 1/4 - SE 1/4 - SEC 3 - T35N R5E	NONE	
17	MARY SAXE CHANDLER (SINGLE)	WAUPACA COUNTY	0.85	5.32		6.17	NE 1/4 - SE 1/4 - SEC 3 - T35N R5E	NONE	
18	LINCOLN COUNTY		1.45	3.76		5.21	NW 1/4 - SW 1/4 - SEC 2 - T35N R5E	NONE	
19	"		0.23			0.23	NE 1/4 - SW 1/4 - SEC 2	NONE	
20	"		0.34	0.61		0.95	SW 1/4 - SW 1/4 - SEC 2	NONE	
21	LINCOLN COUNTY		2.02	3.92		5.94	SE 1/4 - SW 1/4 - SEC 2 - T35N R5E	NONE	
22	"		0.69	5.48		6.17	SW 1/4 - SE 1/4 - SEC 2	NONE	
23	"		2.53	4.28		6.81	SE 1/4 - SE 1/4 - SEC 2	NONE	
24	"	(FOREST CROP LAND)		0.32		0.32	NE 1/4 - NE 1/4 - SEC 11	NONE	
25	"	"		0.16		0.16	SW 1/4 - SW 1/4 - SEC 1	NONE	
26	LINCOLN COUNTY (FOREST CROP LAND)		3.98	3.83		7.78	NW 1/4 - NW 1/4 - SEC 12 - T35N R5E	NONE	
27	"		1.01	1.06		2.07	NE 1/4 - NW 1/4 - SEC 12	NONE	
28	"		0.78	3.95		4.73	SE 1/4 - NW 1/4 - SEC 12	NONE	
29	"		4.59	1.57		6.16	SW 1/4 - NE 1/4 - SEC 12	NONE	
30	TOMAHAWK KRAFT PAPER CO. (FOREST CROP LAND)		3.27	2.96		6.23	SE 1/4 - NE 1/4 - SEC 12	NONE	
31	TOMAHAWK KRAFT PAPER CO. (FOREST CROP LAND)		0.99	5.00		5.99	SW 1/4 - NW 1/4 - SEC 7 - T35N R5E	NONE	
32	RICHARD W. MCCARTHY (SINGLE)	TOMAHAWK, WIS.	1.35	4.64		5.99	SE 1/4 - NW 1/4 - SEC 7	NONE	
33	LINCOLN COUNTY		2.06	3.95		6.01	SW 1/4 - NE 1/4 - SEC 7	NONE	
34	TOMAHAWK KRAFT PAPER CO.		2.33	3.71		6.04	SE 1/4 - NE 1/4 - SEC 7	NONE	
35	ANNA ODEGARD (WIDOW), LEO ODEGARD (SINGLE), MRS. THEA NELSON & EMIL NELSON (HER HUSB. SYLVESTER ODEGARD & LEMMA ODEGARD'S WIFE)		1.07	1.30	3.80	6.17	SW 1/4 - NW 1/4 - SEC 8	NONE	
36	"		0.63	2.26	3.28	6.17	SE 1/4 - NW 1/4 - SEC 8 - T35N R5E	NONE	
37	WM. KRIIGEL & MAGGIE KRIIGEL		1.21	2.80	2.00	6.01	SW 1/4 - NE 1/4 - SEC 8	NONE	
38	WM. KRIIGEL & MAGGIE KRIIGEL		0.14	3.72	0.17	4.03	SE 1/4 - NE 1/4 - SEC 8	NONE	
39	KARL KRIIGEL (WIDOWER)			0.06	1.95	2.01	NE 1/4 - SE 1/4 - SEC 8	NONE	
40A	MABEL MAJERUS (WIDOW)				0.27	0.27	PART OF SW 1/4 - NW 1/4 - SEC 9	M.L. FITZGERALD (DECEASED) - J.A. FITZGERALD (ADMINISTRATOR)	
40	SIGER SWENSON & KATHERINE SWENSON		0.42	0.75	0.16	1.33	PART OF SW 1/4 - NW 1/4 - SEC 9	NONE	
41	KARL KRIIGEL (WIDOWER)		0.45		0.92	0.95	NW 1/4 - SW 1/4 - SEC 9 - T35N R5E	NONE	
42	M.L. FITZGERALD (DECEASED) - J.A. FITZGERALD (ADMINISTRATOR)				0.62	0.62	PART OF SE 1/4 - NW 1/4 - SEC 9 (LOT 1)	JOE SCHOTTLE & ELLEN SCHOTTLE (LAND CONTRACT)	
43	STANLEY LIKWARZ & MARGARET LIKWARZ				0.74	0.74	NE 1/4 - SW 1/4 - SEC 9 (LOTS 3 & 6)	JOE POUTRE (SINGLE)	
44	M.L. FITZGERALD (DECEASED) - J.A. FITZGERALD (ADMINISTRATOR)				2.80	2.80	SW 1/4 - NE 1/4 - SEC 9	JOE SCHOTTLE & ELLEN SCHOTTLE (LAND CONTRACT)	
45	STANLEY LIKWARZ & MARGARET LIKWARZ				0.64	0.64	NW 1/4 - SE 1/4 - SEC 9 (LOT 6)	JOE POUTRE (SINGLE)	
47A	ARTHUR SHANNON & DORA SHANNON			0.18	0.60	0.78	PART OF SE 1/4 - NW 1/4 - SEC 9 (LOT 1)	NONE	
46A	JOE LAMER & ESTELLE LAMER				1.85	1.85	PART OF SE 1/4 - NE 1/4 - SEC 9	BRADLEY BANK	TOMAHAWK, WIS.
46	MAUD M. GRIFFITH (WIDOW)				3.13	3.13	PART OF SE 1/4 - NE 1/4 - SEC 9	O.G. LEMKE & ANNA J. LEMKE	
47	MAUD M. GRIFFITH (WIDOW)			2.95	0.08	3.03	NE 1/4 - NE 1/4 - SEC 9	HARDY RYAN ABSTRACT CO.	
48	JOE RAPEL & GERTRUDE RAPEL			0.69	0.69	0.69	SW 1/4 - SW 1/4 - SEC 3	NONE	
49	HARRY L. WAKEFIELD & ANNA M. WAKEFIELD		0.07	0.91		0.98	PART OF NW 1/4 - SEC 10 (LOT 1)	NONE	
50	LILLIAN SLATER (WIDOW)				1.98	1.98	SE 1/4 - SW 1/4 - SEC 3	FEDERAL LAND BANK	ST. PAUL, MINN.
49A	EDWIN G. HOLLOWAY & HELENE HOLLOWAY		0.07	2.77		2.84	PART OF NW 1/4 - NW 1/4 - SEC 10 (LOT 1)	NONE	
51	EDWIN G. HOLLOWAY & HELENE HOLLOWAY			0.80		0.80	NE 1/4 - NW 1/4 - SEC 10 (LOT 2)	NONE	
52	LILLIAN SLATER (WIDOW)			4.36	0.81	5.17	SW 1/4 - SE 1/4 - SEC 3	FEDERAL LAND BANK	ST. PAUL, MINN.
53 & 53A	EDWIN G. HOLLOWAY & HELENE HOLLOWAY			3.41		3.41	NW 1/4 - NE 1/4 - SEC 10 (LOT 3)	NONE	
<b>TOTALS</b>			<b>51.42</b>	<b>120.77</b>	<b>30.15</b>	<b>202.34</b>			

HWY. R/W RESERVED BY LINCOLN COUNTY AT TIME OF SALE TO R.E.M.

REVISED 1-20-37

PLAT OF RIGHT OF WAY REQUIRED  
FOR  
DIVISION JOB NO. 7366  
MCCORD - HEAFFORD JCT. ROAD  
U.S.H.NO.8 LINCOLN COUNTY  
SCALE