

T. 56 N.
T. 55 N.

ONEIDA COUNTY
LINCOLN COUNTY

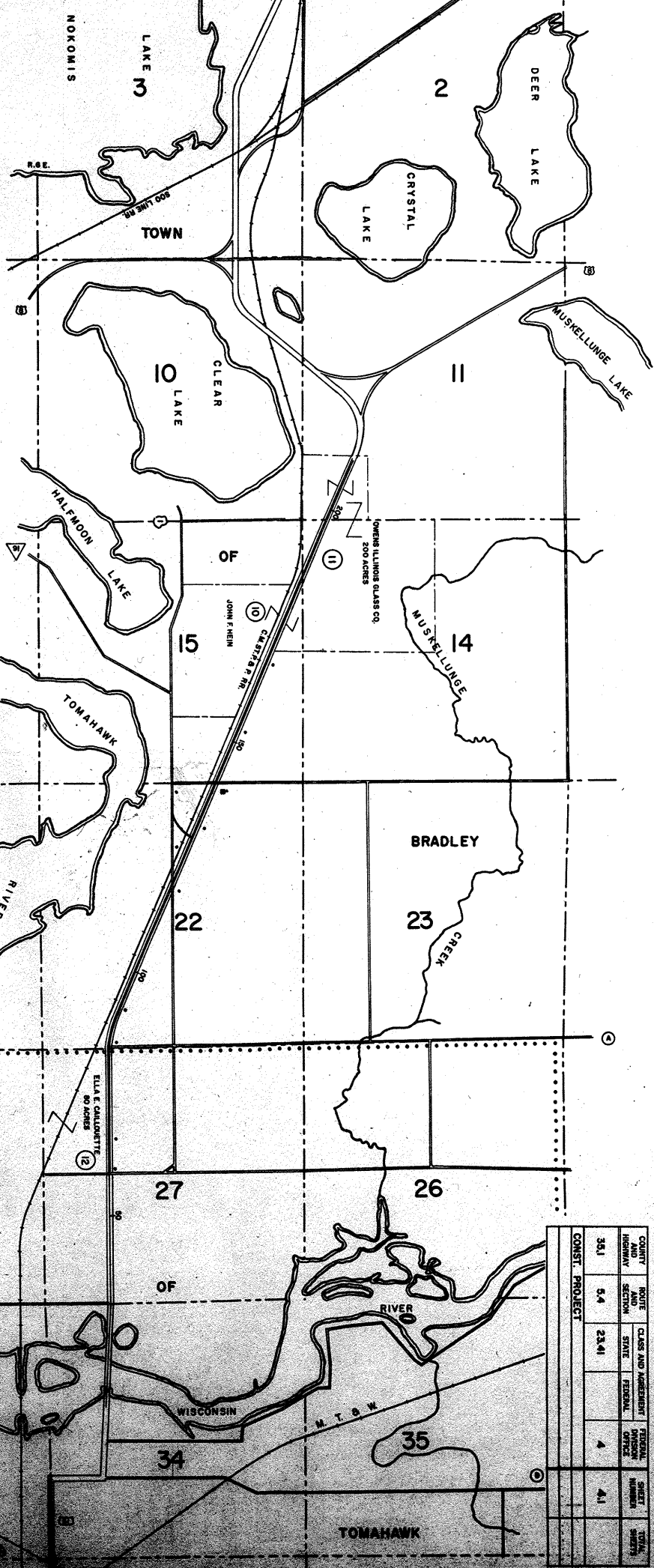

NOTE:
AGENTS SHOWN ON ADJUTING PROPERTIES INCLUDES
AREA IN EXISTING HANDBOOK PARTS OF MAP

LEGEND:
● BUILDINGS
● SCHOOL



SECTION
DATE

STATE HIGHWAY COMMISSION OF WISCONSIN
PLAT OF RIGHT OF WAY REQUIRED
LAYOUT SHOWING PROPERTY ADJACENT TO A HIGHWAY
PROJECT T 05-4(M)

NOT TO SCALE

COUNTY AND HIGHWAY SECTION	ROUTE AND AMBERMENT	CLASS AND AMBERMENT	FEDERAL DIVISION OFFICE	SHEET NUMBER	TOTAL SHEETS
ONEIDA COUNTY SECTION 54	STATE HIGHWAY 2341			4	4

CONST. PROJECT

