

COUNTY AND HIGHWAY	ROUTE AND SECTION	CLASS AND AGREEMENT	FEDERAL DIVISION OFFICE	SHEET NUMBER	TOTAL SHEETS
35.1	5.4	23.32		4	4.0

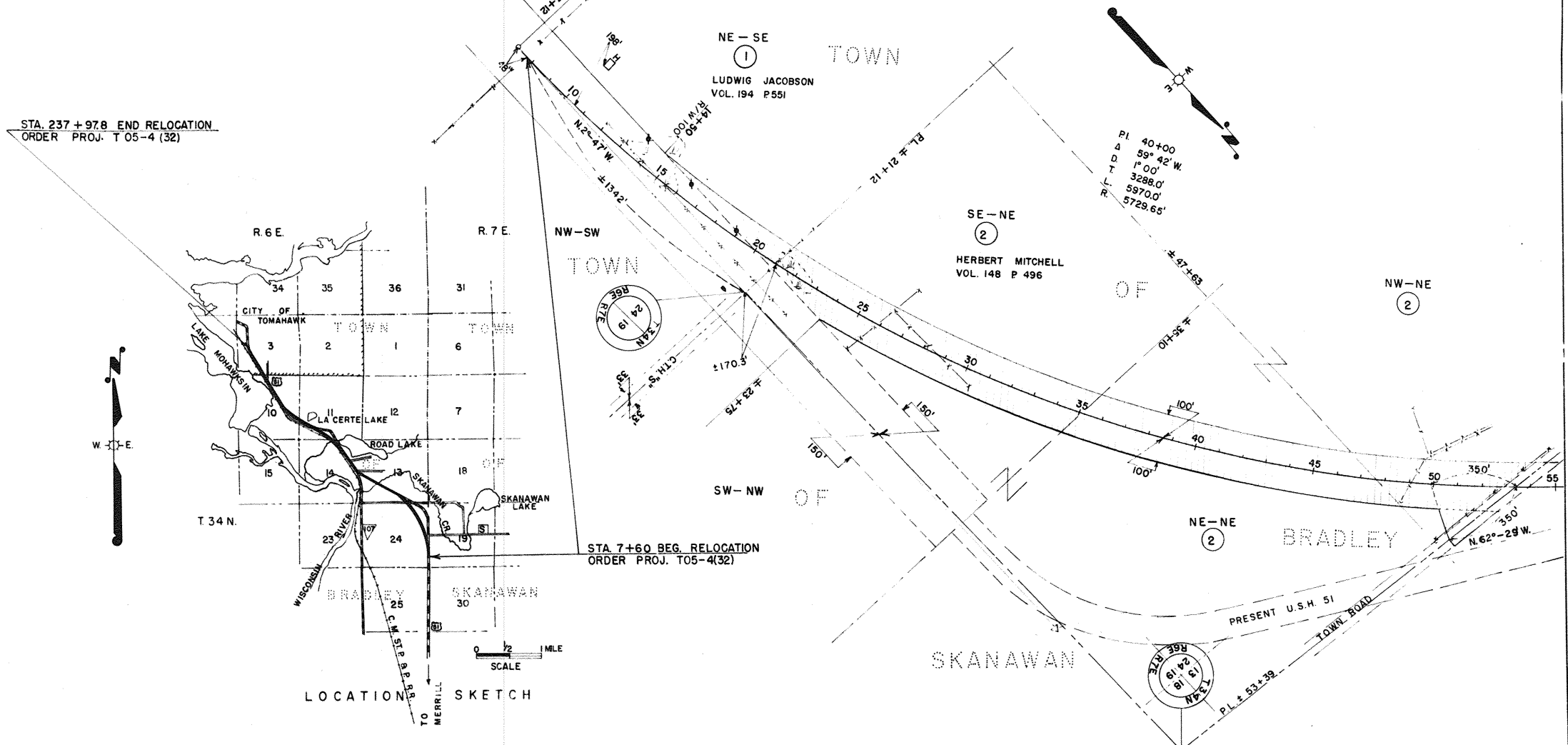

STA. 237 + 97.8 END RELOCATION
ORDER PROJ. T 05-4 (32)

STA. 7+60 BEG. RELOCATION
ORDER PROJ. T05-4(32)

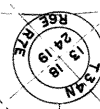
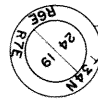
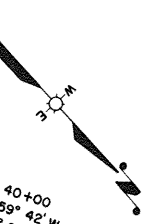

LOCATION SKETCH

PAR. NO.	OWNER	ADDRESS	DESCRIPTION	INTEREST REQUIRED	ACRES REQD	ALSO SHEET	PAR. NO.
1	LUDWIG JACOBSON & THEODORA (HW)	BLANCHAN AVE. BROOKFIELD, ILL.	NE-SE SEC. 24, T.34N., R. 6 E.	FEE TITLE	0.95		1
2	HERBERT MITCHELL & STELLA V. (HW)	RTE. 1 IRMA, WIS.	SE-NE, NE-NE, NW-NE.	" "	14.59		2

STATE HIGHWAY COMMISSION OF WISCONSIN
PLAT OF RIGHT OF WAY REQUIRED
PROJECT T 05-4 (32)
C.T.H. "S" — S.T.H. 91 ROAD
USH 51 LINCOLN COUNTY
I.B.M. NOTES
SCALE 0 200 400
LENGTH: 4.362 MILES
REVISED DEC. 3, 1959
DATED AUGUST 6, 1959

COUNTY AND HIGHWAY	ROUTE AND SECTION	CLASS AND AGREEMENT		FEDERAL DIVISION OFFICE	SHEET NUMBER	TOTAL SHEETS
		STATE	FEDERAL			
35.1	5.4	23.32	4	4	4.1	

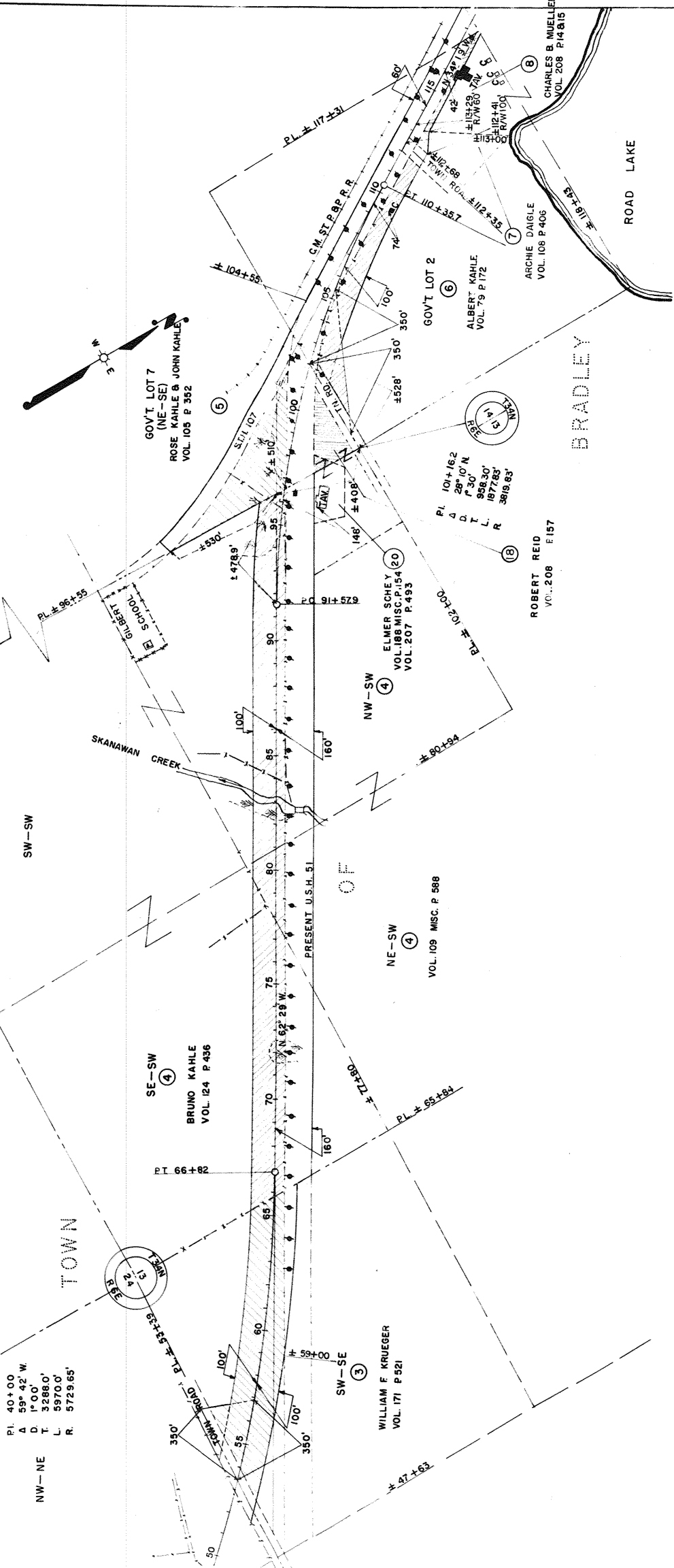

NW-NE
 PI 40+00
 A 59° 42' W
 D 16' 00"
 T 3286.0'
 L 5970.0'
 R 5729.65'

PAR. NO.	OWNER	ADDRESS	DESCRIPTION	INTEREST REQUIRED	ACRES ALSO REQD.	PAR. NO.
3	WILLIAM F. KRUEGER & HATTIE (HW) & WILLIAM KRUEGER & SUE (HW)	RTE. 1	SW-SE SEC. 13 T. 34N. R. 6E.		5.25	3
4	BRUNO KAHLER	RTE. 1	PT SE-SW, N1/2-SW1/4		9.75	4
5	ROSE KAHLER & JOHN KAHLER	"	PT GOV'T. LOT 7		2.46	5
6	ALBERT KAHLER	"	PT GOV'T. LOT 2		1.87	6
7	ARCHIE DAIGLE & ROSE (HW)	28N. 4TH. ST.	"		0.08	7
8	CHARLES B. MUELLER & MYRTLE (HW)	RTE. 1	PT GOV'T. LOT 7		0.28	8
18	ROBERT REID & EDNA (HW)	"	"		0.65	18
20	ELMER SCHEY	"	"		0.10	20

STATE HIGHWAY COMMISSION OF WISCONSIN
 PLAT OF RIGHT OF WAY REQUIRED
 PROJECT T O S-4(32)
 C.T.H. "S" — S.T.H.91 ROAD
 LINCOLN COUNTY
 U.S.H. 51
 I.B.M. NOTES
 LENGTH 4362 FEET
 SCALE 1" = 200 FEET
 REVISED DEC. 3, 1959
 DATED AUGUST 6, 1958

COUNTY HIGHWAY NUMBER	ROUTE SECTION	CLASS AND AGREEMENT STATE FEDERAL	FEDERAL AID ON OFFICE	SHEET NUMBER	TOTAL SHEETS
35.1	5.4	23.32	4	4.2	

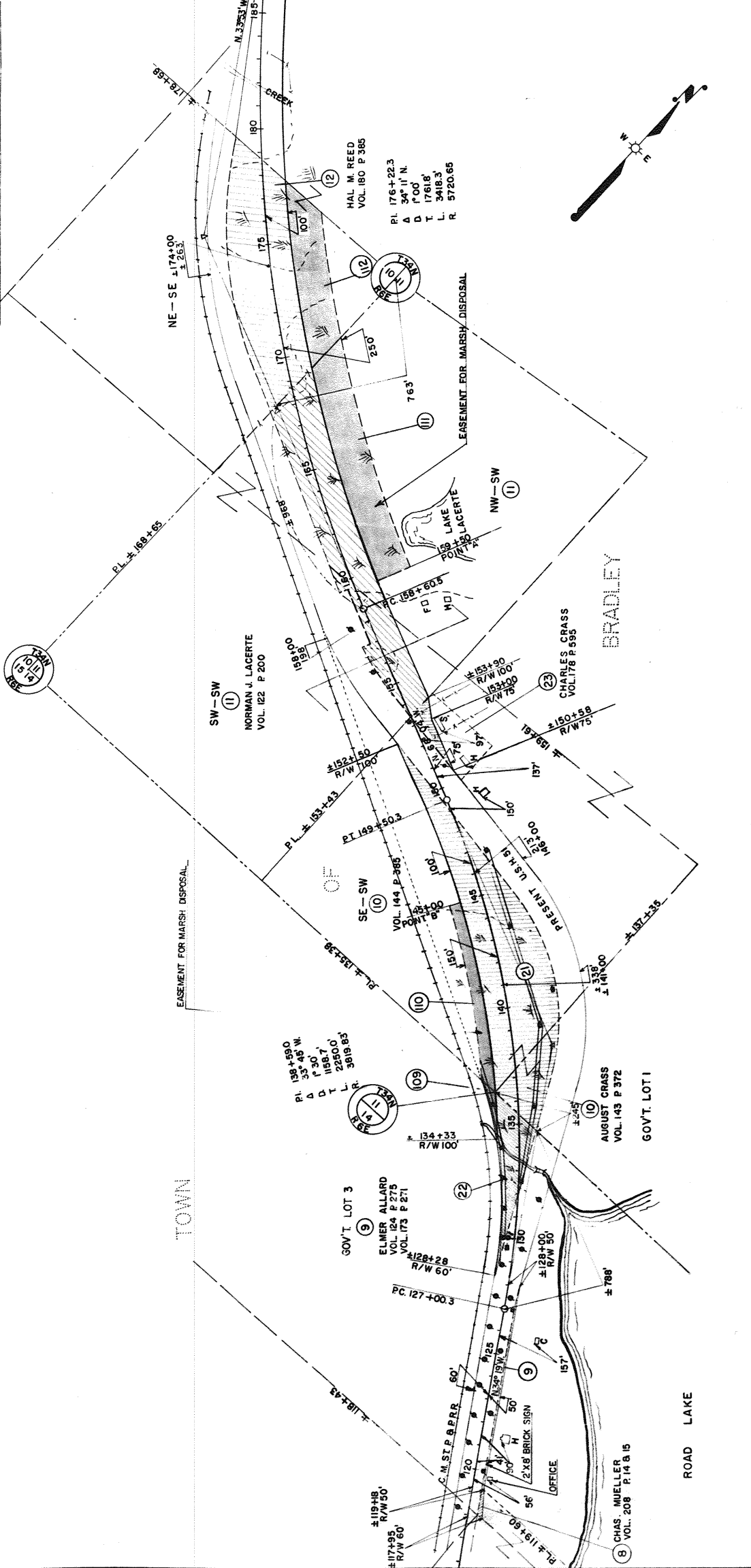

PAR. NO.	OWNER	ADDRESS	DESCRIPTION	INTEREST REQUIRED	ACRES REQ'D	ALSO SHEET NO.	PAR. NO.
* 9	ELMER ALLARD & LILLIAN (HW)	RTE. 1	GOV'T LOT 3	SEC. 14, T. 34N., R. 6E	1.70	9	
10	AUGUST CRASS & ARVILLA (HW)	TOMAHAWK, WIS.	GOV'T LOT 1, SE-SW	SEC. 11, T. 34N., R. 6E	8.02	10	
11	NORMAN J. LACERTE & HELEN (HW)	"	W 1/2 OF THE SW 1/4	SEC. 11, T. 34N., R. 6E	5.67	11	
12	HAL M. REED & MARIE (HW)	BOX 442	NE-SE	SEC. 10, T. 34N., R. 6E	11.93	4.3	12
8	CHARLES B. MUELLER & MYRTLE (HW)	RTE. 1	PT. GOV'T LOT 3	SEC. 14	4.1	4.1	8
109	ELMER ALLARD & LILLIAN (HW)	"	GOV'T LOT 3	SEC. 14, T. 34N., R. 6E	0	0	109
110	AUGUST CRASS & ARVILLA (HW)	"	SE-SW	SEC. 11, T. 34N., R. 6E	0	0	110
111	NORMAN J. LACERTE & HELEN (HW)	"	W 1/2 OF THE SW 1/4	SEC. 11, T. 34N., R. 6E	0	0	111
112	HAL M. REED & MARIE (HW)	"	NE-SE	SEC. 10, T. 34N., R. 6E	0	0	112
* 21	WISCONSIN PUBLIC SERVICE CORP.	GREEN BAY, WIS.	GOV'T LOT 1 SE-SW	SEC. 14, T. 34N., R. 6E	0	4.3	21
* 22	WISCONSIN TELEPHONE CO.	112 N. ADAMS ST., TOMAHAWK, WIS.	GOV'T LOT 3, SEC. 14, SE-SW	SEC. 11, T. 34N., R. 6E	0	0	22
* 23	CHARLES CRASS & WALTRAUD (HW)	RTE. 1	PT. SE-SW	SEC. 11, T. 34N., R. 6E	0.34	0.34	23

STATE HIGHWAY COMMISSION OF WISCONSIN
 PLAT OF RIGHT OF WAY REQUIRED
 PROJECT T 05-4(32)
 C.T.H. "S" — STH. 91 ROAD
 LINCOLN COUNTY
 U.S.H. 51
 SCALE 1" = 200' 0"

IBM NOTES
 LENOVA 4.362
 REVISED DEC. 3, 1959
 AUGUST 6, 1952

COUNTY AND HIGHWAY	CLASS AND AGREEMENT	FEDERAL OFFICE	SHIFT NUMBER	TOTAL SHEETS
351	STATE 23 32	4	43	

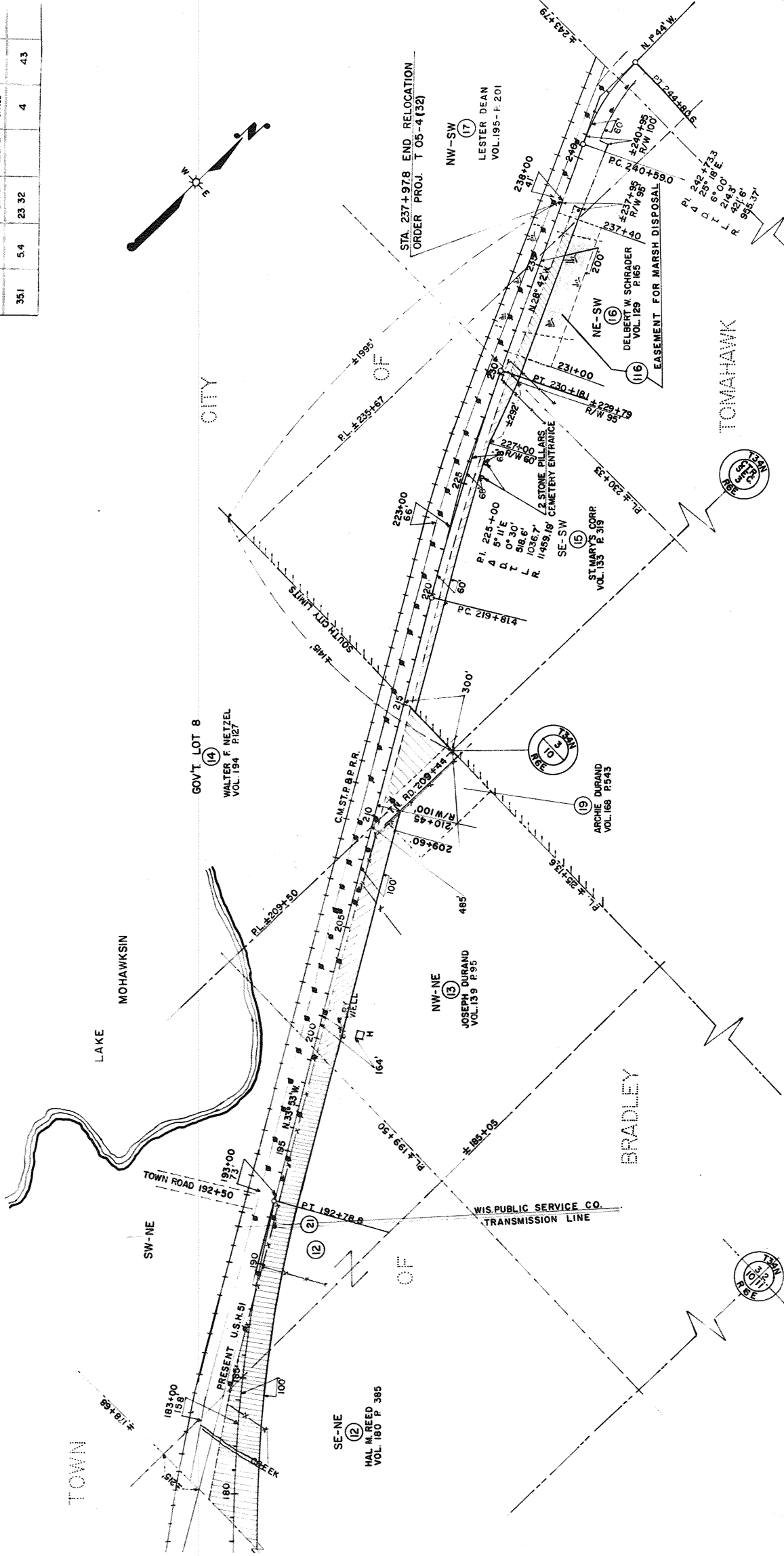
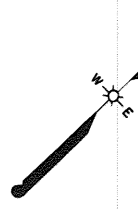

PAR. NO.	OWNER	ADDRESS	DESCRIPTION	INTEREST REQUIRED	ACRES REQD.	ALSO SHEET	PAR. NO.
12	HAL M. REED & MARIE (HW)	BOX 442 RTE. 1	SE-NE, SW-NE NW-NE	SEC. 10, T. 34 N., R. 6 E		4.2	12
13	JOSEPH DURAND		PT GOVT. LOTS		1.95	13	13
14	WALTER F. NETZEL & CLARA (HW)	BOX 236	PT GOVT. LOTS		1.00	14	14
*15	ST. MARY'S CORP. (A WIS. CORP)	129 S. RAILROAD ST. (DEANS GROCERY)	PT SE-SW NE-SW	SEC. 3,	1.12	15	15
*16	DELBERT W. SCHRADER		PT NW-SW		0.80	16	16
*17	LESTER DEAN & DORTHY (HW)	RTE. 1	PT NW-SW		0.10	17	17
*19	ARCHIE DURAND & GERTRUDE (HW)		PT NW-NE		0.03	19	19
*21	WISCONSIN PUBLIC SERVICE	129 S. RAILROAD ST.	SW-NE	SEC. 10,	0.03	21	21
*21	DELBERT W. SCHRADER		NE-SW	SEC. 3,	0.03	21	21
*21	ACQUIRE IN NAME STATE OF WIS.			L.H.E.	0	21	21

STATE HIGHWAY COMMISSION OF WISCONSIN
 PLAT OF RIGHT OF WAY REQUIRED
 PROJECT T 05-4 (32)
 C. T. H. 'S' S.H. 91 ROAD
 LINCOLN COUNTY
 U.S.H. 51
 I.B.M. NOTES
 SCALE 1" = 200'
 REVISIONS: REV. 2, 1958
 REV. 1, 1952