

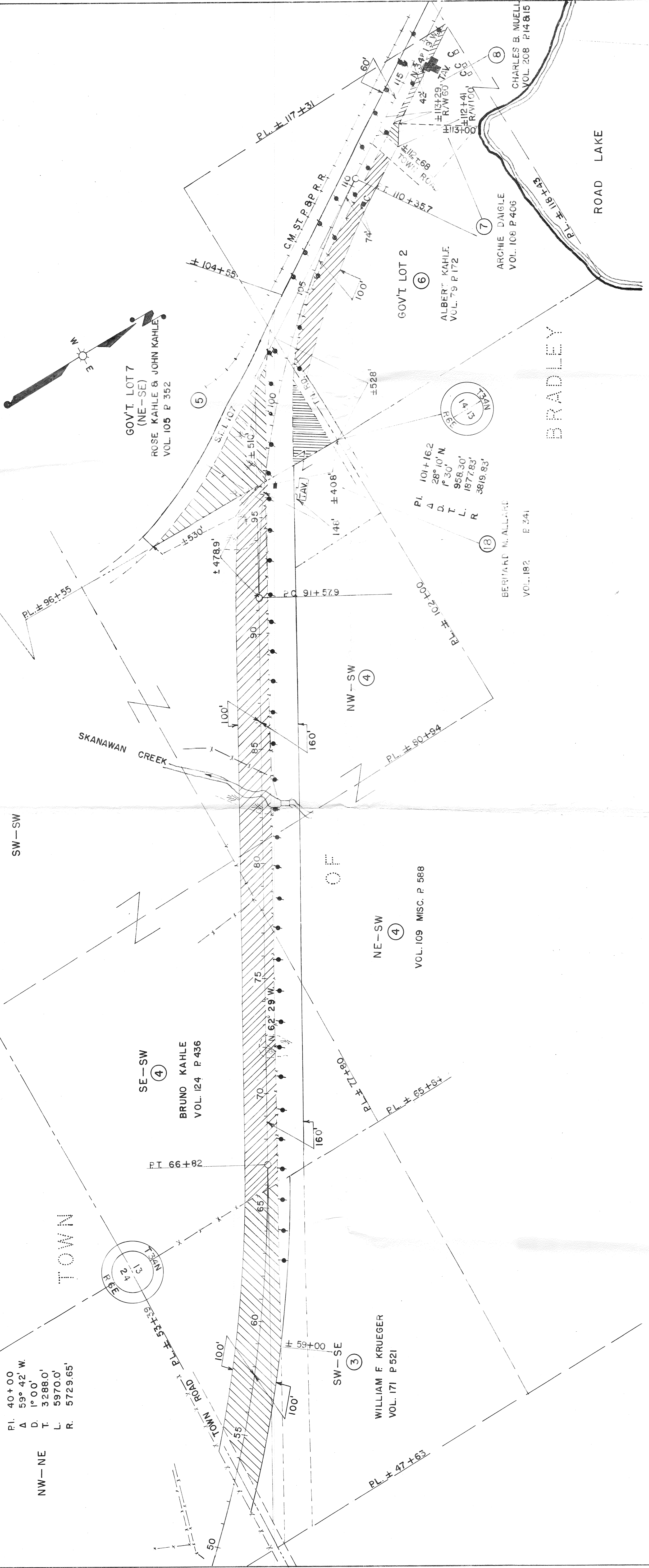

COUNTY AND HIGHWAY	ROUTE AND SECTION	CLASS AND AGREEMENT	FEDERAL DIVISION OFFICE	SHEET NUMBER	TOTAL SHEETS
35.1	5.4	23.32	4	4.1	

NW-NE  
 P.I. 40+00  
 Δ 59° 42' W.  
 D. 1' 00'  
 T. 3288.0'  
 L. 5970.0'  
 R. 5729.65'

GOV'T LOT 7  
 (NE-SE)  
 ROSE KAHLER & JOHN KAHLER  
 VOL. 105 P. 352



PAR. NO.	OWNER	ADDRESS	DESCRIPTION	INTEREST REQUIRED	ACRES REQD.	ALSO SHEET	PAR. NO.
3	WILLIAM F. KRUEGER & HATTIE (HW) & WILL W. KRUEGER & SUE (HW)		SEC. 13 T. 34N., R. 6E.	"	5.10	3	
4	BRUNO KAHLER		PT. SE-SW, N1/2-SW1/4	"	9.75	4	
5	ROSE KAHLER & JOHN KAHLER		PT. GOV'T. LOT 7	"	2.46	5.	
6	ALBERT KAHLER		PT. GOV'T. LOT 2	"	1.70	6	
7	ARCHIE DAIGLE & ROSE (HW)		"	"	0.08	7	
8	CHARLES B. MUELLER & MYRTLE (HW)		PT. NW-SW, SEC. 13, T. 34N., R. 6E. - PT. GOV'T. LOT 7 SEC. 14, T. 34N., R. 6E.	"	0.25	4, 2	
18	BERNARD M. ALLARD		"	"	0.76	18	

STATE HIGHWAY COMMISSION OF WISCONSIN  
 PLAT OF RIGHT OF WAY REQUIRED  
 PROJECT T 05-4(32)  
 C.T.H. "S" — S.T.H. 91 ROAD  
 LINCOLN COUNTY  
 U.S.H. 51  
 I.B.M. NOTES  
 LEF'S TH. 4362 MILES  
 SCALE 0 200 400  
 DATED AUGUST 6, 1959

COUNTY HIGHWAY	ROUTE SECTION	CLASS AND AGREEMENT		FEDERAL OFFICE	SHEET NUMBER	TOTAL SHEETS
		STATE	FEDERAL			
35.1	5.4	23.32	4	4	4.2	

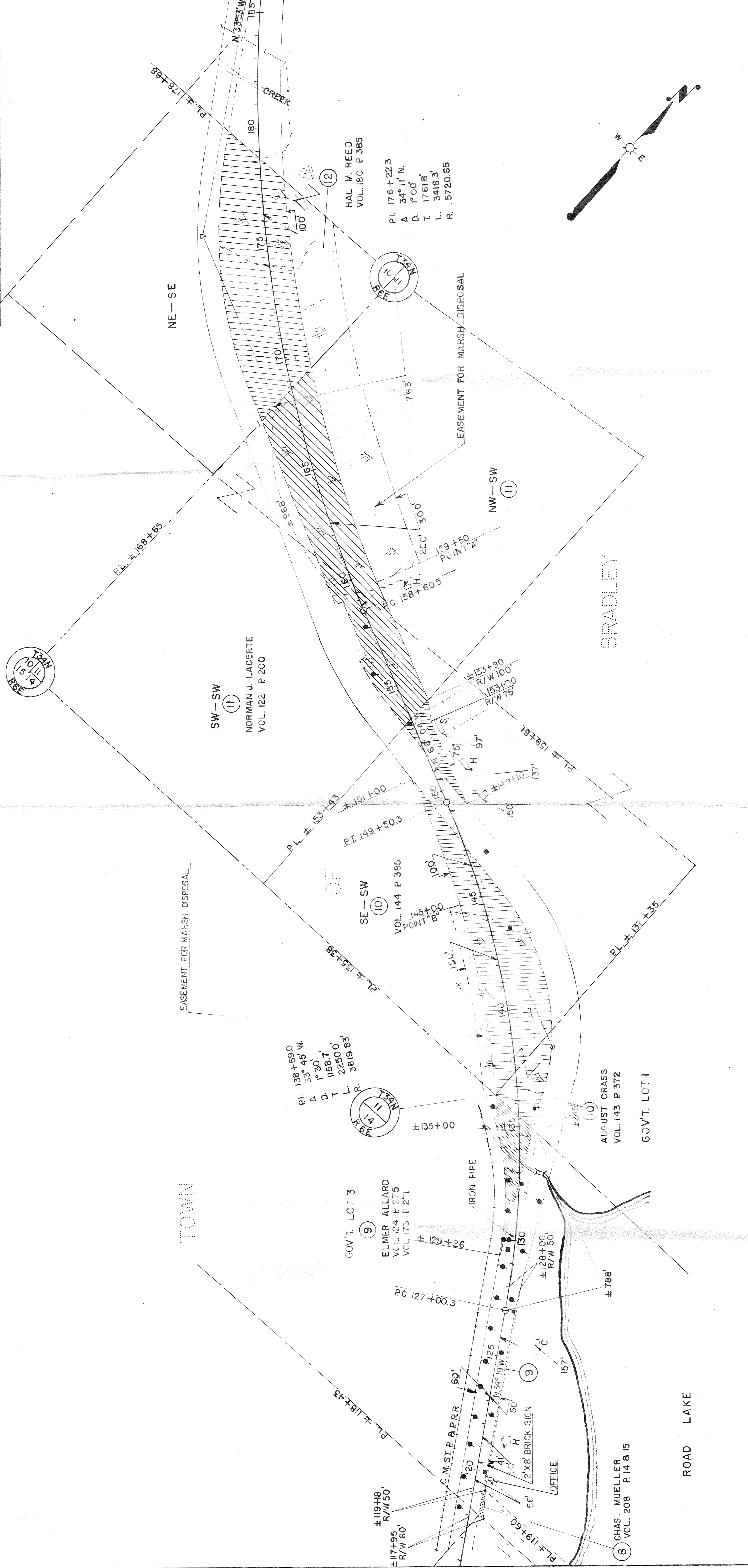

STATE HIGHWAY COMMISSION OF WISCONSIN	
PLAT OF RIGHT OF WAY REQUIRED	
PROJECT	T 05-4(32)
	C.T.H. "S" — S.T.H. 91 ROAD
U.S.H. 51	LINCOLN COUNTY
IBM. NOTES	SCALE
LENGTH 4.362 MILES	0 200 400
	DATED AUGUST 6, 1959

PAR. NO.	OWNER	ADDRESS	DESCRIPTION	INTEREST REQUIRED	ACRES ALSO REQ'D	ALSO SHEET NO.	PAR. NO.
9	ELMER ALLARD & LILLIAN (HW)		GOV'T LOT 3 SEC. 14, T.34N., R.6E	FEE TITLE	1.43	9	9
10	AUGUST CRASS & ARVILLA (HW)		GOV'T LOT 1, SE-SW SEC. 11, T.34N., R.6E	" " ALSO L.H.E.	7.35	10	10
11	NORMAN J. LACERTE & HELEN (HW)		W/2 OF THE SW 1/4 SEC. 11, T.34N., R.6E	" " L.H.E.	6.79	11	11
12	HAL M. REED & MARIE (HW)		NE-SE SEC. 10, T.34N., R.6E	" " L.H.E.	7.15	12	12
8	CHARLES B. MUELLER & MYRTLE (HW)		PT. GOV'T LOT 3 SEC. 14,	" " L.H.E.	0.03	4.1	8

COUNTY AND HIGHWAY	ROUTE AND SECTION	CLASS AND AGREEMENT	FEDERAL DIVISION OFFICE	SHEET NUMBER	TOTAL SHEETS
35.1	5.4	23.32	4	43	

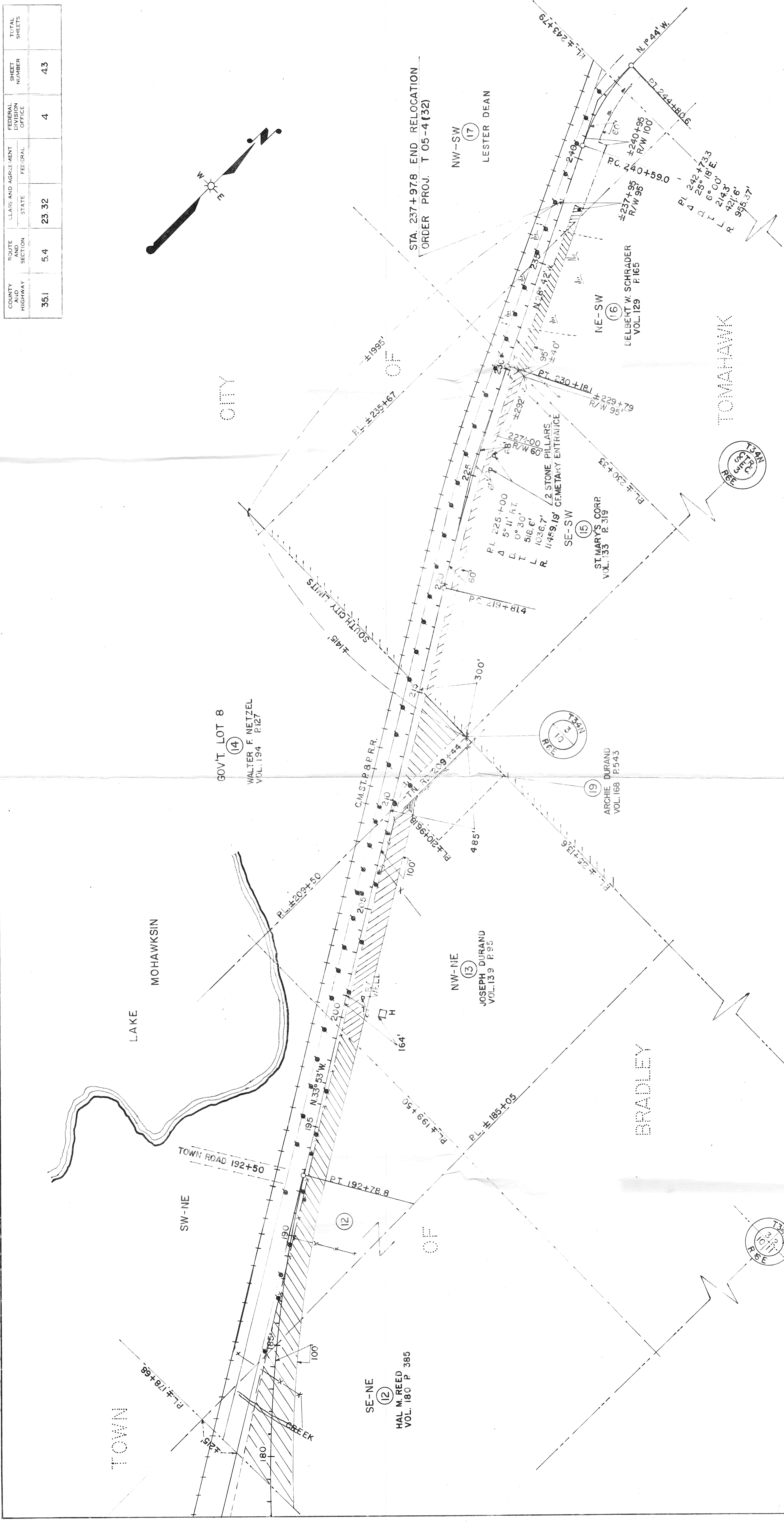
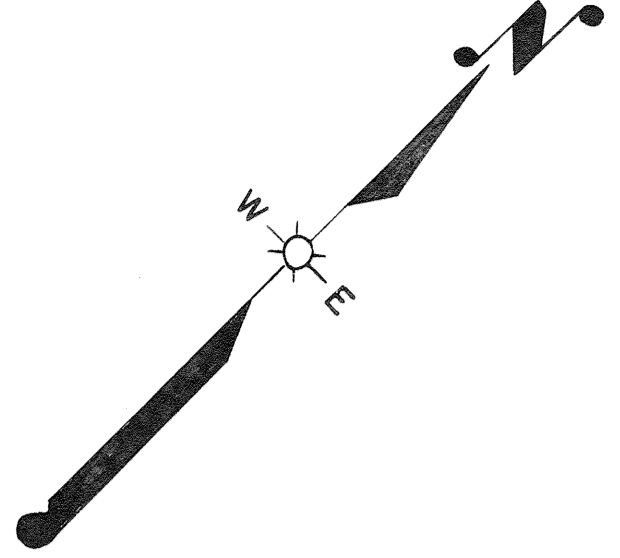

PAR. NO.	OWNER	ADDRESS	DESCRIPTION	INTEREST REQUIRED	ACRES REQD	ALSO SHEET	PAR. NO.
12	HAL M. REED & MARIE (HW)		SE-NE, SW-NE NW-NE	FEE TITLE	5.92	4.2	12
13	JOSEPH DURAND		"	"	1.95		13
14	WALTER F. NETZEL & CLARA (HW)		PT GOV'T LOT 8	"	1.00		14
*15	ST. MARY'S CORP (A WIS. CORP)	TOMAHAWK, WIS.	PT SE-SW	"	1.29		15
*16	DELBERT W. SCHRADER		NE-SW	"	0.80		16
*17	LESTER DEAN		PT NW-SW	"	0.25		17
19	ARCHIE DURAND & GERTRUDE (HW)		PT NW-NE	"	0.03		19
* ACQUIRE IN NAME STATE OF WIS.							

STATE HIGHWAY COMMISSION OF WISCONSIN  
 PLAT OF RIGHT OF WAY REQUIRED  
 PROJECT T 05-4 (32)  
 U.S.H. 51  
 LINCOLN COUNTY  
 DATED AUGUST 6, 1959

