

COUNTY AND HIGHWAY	ROUTE AND SECTION	CLASS AND AGREEMENT		FEDERAL DIVISION OFFICE	SHEET NUMBER	TOTAL SHEETS
		STATE	FEDERAL			
35.1	5.4	219		WIS 5N	4	

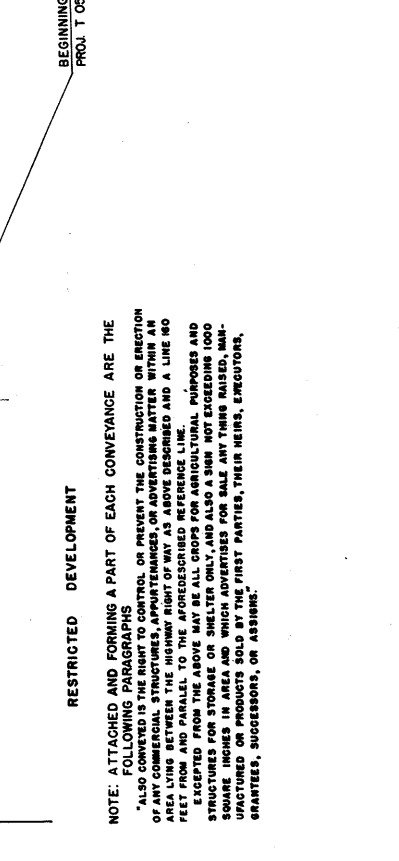
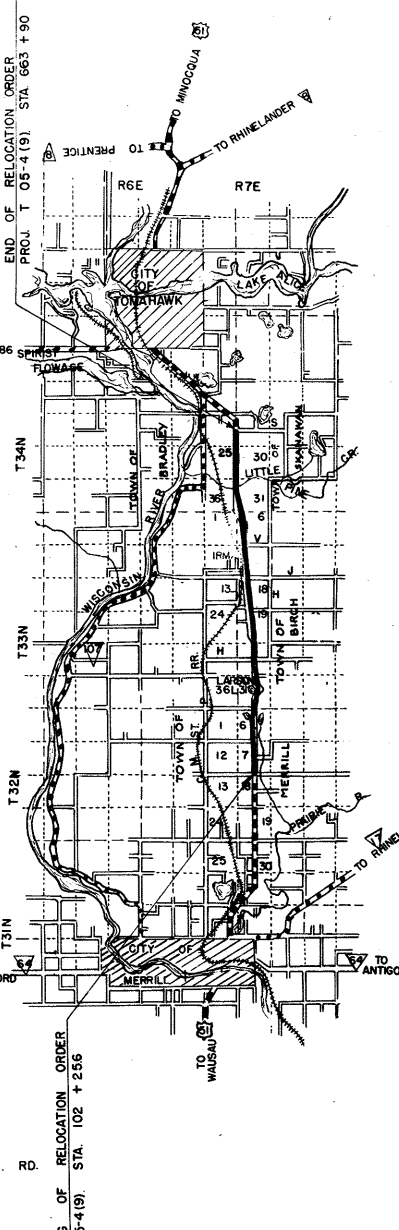
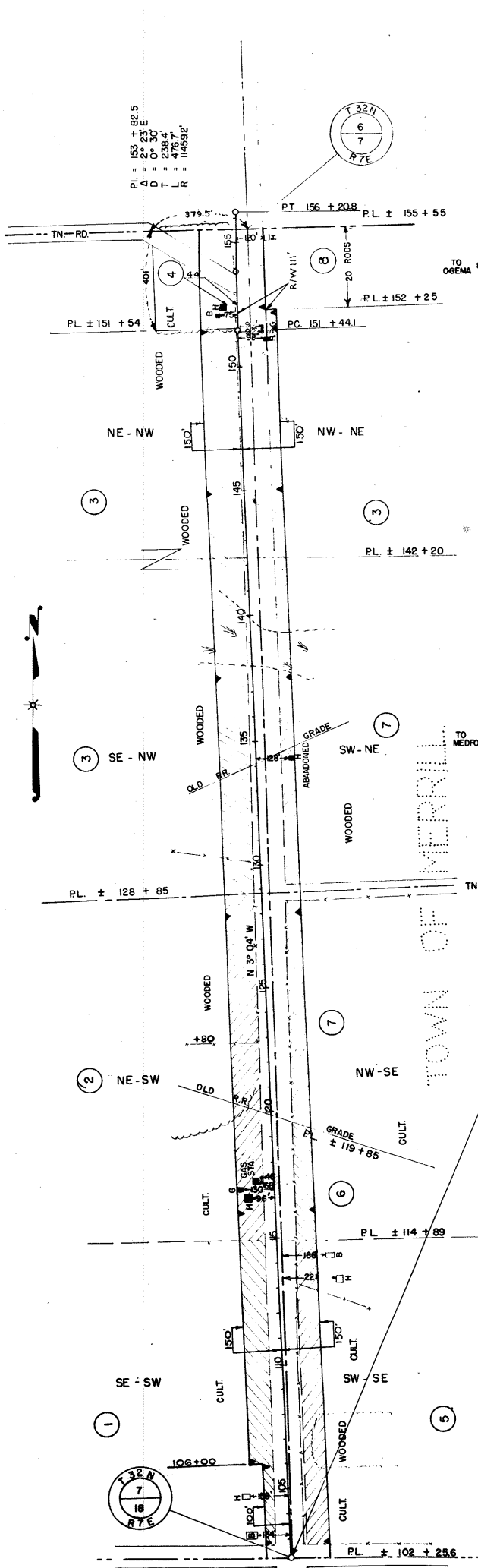

STATE HIGHWAY COMMISSION OF WISCONSIN  
 PLAN OF RIGHT OF WAY REQUIRED  
**PROJECT T 05-4(9)**  
 MERRILL - TOMAHAWK  
 U. S. H. 51  
 LINCOLN COUNTY  
 ROAD

PAR NO.	OWNER	ADDRESS	MORTGAGEE	ADDRESS	DESCRIPTION	ACRES		PURCHASED		PAR NO.	ALSO NO. SHEET
						IMP	LNIMP	MARSH	TOTAL		
1	JOSEPH P. KASTNER & NETTIE H.W.			SEC. 7, T32N, R7E	SE-SW	2.27	2.27	2.27	1		
2	HENRY F. DIELS & BERTHA H.W.				NE-SW	1.23	2.34	3.57	2		
3	EARL LAYMAN				SE-NW		3.28	3.89	3		
3	EARL LAYMAN				PART OF NE-NW	1.07	3.00	3.00	3		
4	THEODORE THOMPSON & KATHLEEN H.W.		GUST PETERSON & OLGA H.W.		SW-SE	2.01	0.39	2.40	4		
5	OTTO PETERS & LILLIE H.W.		LINCOLN COUNTY BANK		PART OF NW-SE	0.79	1.40	0.79	5		
6	LEONARD WANGERIN				PART OF SW-NE	1.40	1.36	1.40	6		
7	ANNA SCHRADER	NEW YORK, N.Y.			SW-NE	0.21	0.75	1.59	7		
7	ANNA SCHRADER				PART OF NW-NE	0.23	0.36	0.36	7		
8	EARL LAYMAN & LEONE H.W.	LINCOLN CO. HAS A TAX DEED			PART OF NW-NE	0.21	0.75	0.36	8		
8	ANKERSTJERNE SOREINSON & INGER H.W.				PART OF NW-NE	0.21	0.75	0.36	8		

**RESTRICTED DEVELOPMENT**

NOTE: ATTACHED AND FORMING A PART OF EACH CONVEYANCE ARE THE FOLLOWING PARAGRAPHS

"ALSO CONVEYED IS THE RIGHT TO CONTROL OR PREVENT THE CONSTRUCTION OR ERECTION OF ANY COMMERCIAL STRUCTURES, APARTMENTS, OR ADVERTISING MATTER WITHIN AN AREA LYING BETWEEN THE HIGHWAY RIGHT OF WAY AS ABOVE DESCRIBED AND A LINE 60 FEET FROM AND PARALLEL TO THE AFORESAID REFERENCE LINE. ALL PURPOSES AND EXCEPTED FROM THE ABOVE STATE SHALL BE LIMITED TO ONLY THE PURCHASE, CONSTRUCTION, MAINTENANCE, REPAIR, AND REMOVAL OF ANY STRUCTURES NOT EXCEEDING 1000 SQUARE FEET IN AREA AND WHICH ADVERTISES FOR SALE ANY THING RAISED, MANUFACTURED OR PRODUCTS SOLD BY THE FIRST PARTIES, THEIR HEIRS, EXECUTORS, GRANTEES, SUCCESSORS, OR ASSIGNS."

**RESTRICTED DEVELOPMENT ONLY**



COUNTY AND HIGHWAY	ROUTE AND SECTION	CLASS AND AGREEMENT	STATE	FEDERAL	SECTIONAL DIVISION OFFICE	SHEET NUMBER	TOTAL SHEETS
351	54	219	WIS.	5N		42	

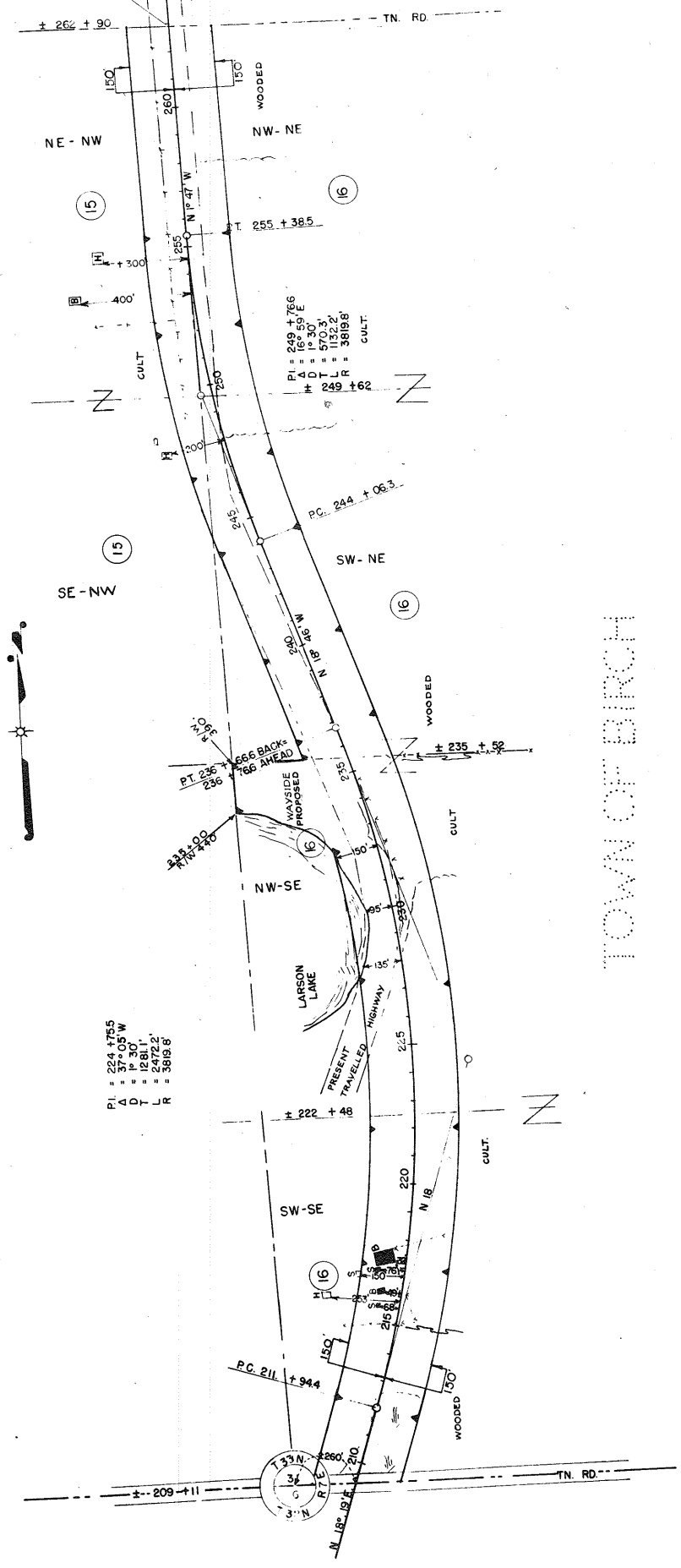
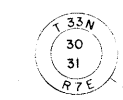

TOWN OF BIRCH

NOTE: SEE RESTRICTED DEVELOPMENT CLAUSE - SHEET 4

STATE HIGHWAY COMMISSION OF WISCONSIN  
 PLAT OF RIGHT OF WAY REQUIRED  
 PROJECT T 05-4(9)  
 MERRILL - TOMAHAWK  
 U. S. H. "51"  
 LINCOLN COUNTY  
 ROAD  
 SCALE  
 0 100 200 400  
 LENGTH = 10.635 MILES  
 DATED JULY 27, 1954

PAR NO.	OWNER	ADDRESS	MORTGAGEE	WIS. TELEPHONE CO. HAS EASEMENT	DESCRIPTION	ACRES		PURCHASED MARSH	TOTAL NO. SHEET	PAR ALSO NO. SHEET
						IMPR	UNIMPR			
15	LEE GATES				NE - NW, SE - NW	2.68	2.68	2.68	15	15
15	CARL FARMEN & JENNIE, H.W.				W 1/2 SE	16.32	1.39	1.03	16	16
16					W 1/2 NE	2.84	6.17	8.81	16	16

ACQUIRE EASEMENT FOR HIGHWAY PURPOSES UNLESS OTHERWISE INDICATED.

COUNTY AND HIGHWAY	CLASS AND AGREEMENT	STATE	FEDERAL	DIVISION OFFICE	SHEET NUMBER	TOTAL SHEETS
35.1	5.4	21.9		WIS. 5N	43	

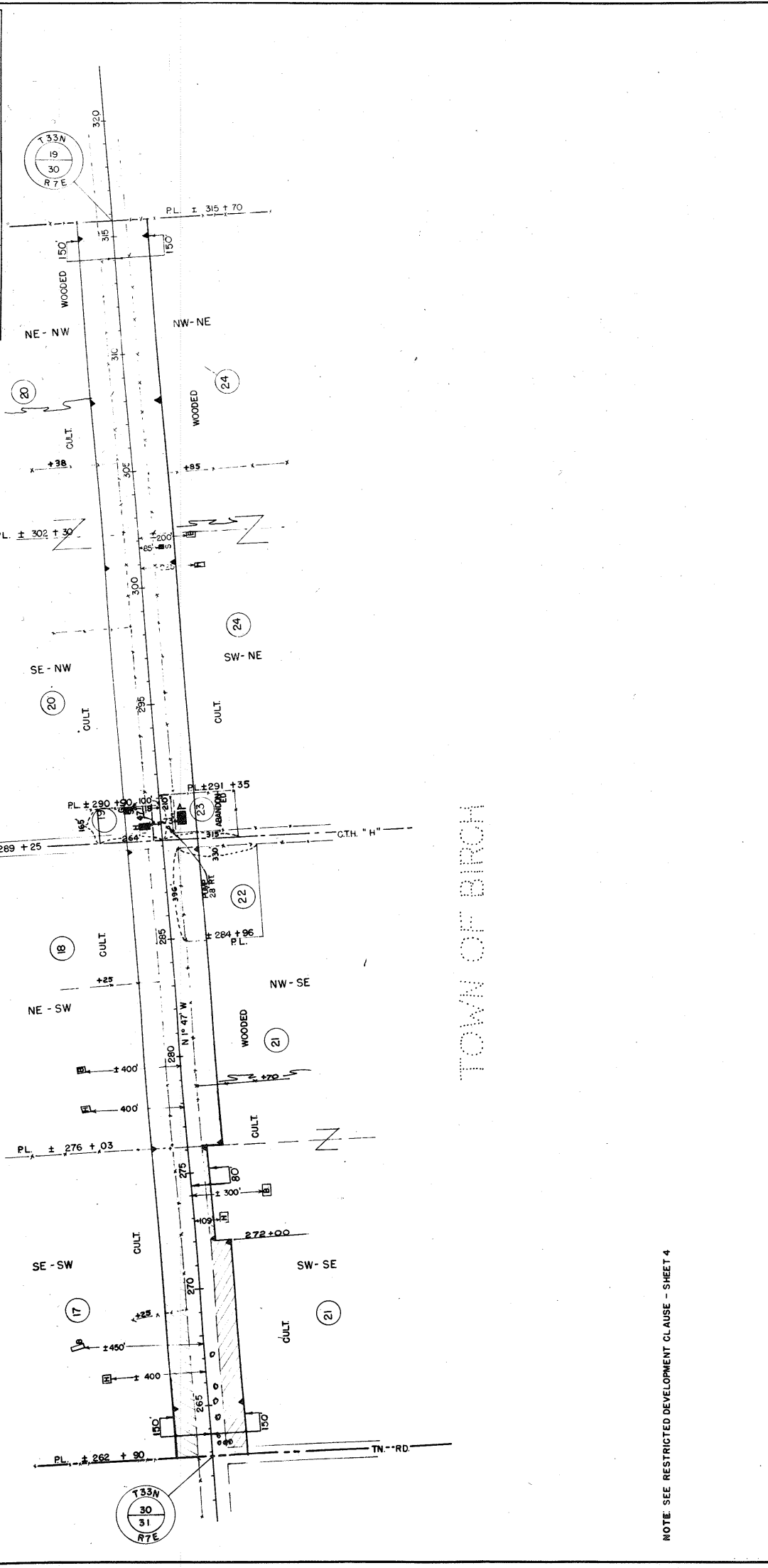

NOTE: SEE RESTRICTED DEVELOPMENT CLAUSE - SHEET 4

STATE HIGHWAY COMMISSION OF WISCONSIN  
 PLAT OF RIGHT OF WAY REQUIRED  
**PROJECT T 05-4 (9)**  
 MERRILL - TOMAHAWK ROAD  
 LINCOLN COUNTY  
 U.S.H. 51  
 SCALE  
 1" = 100' 200' 400'  
 LENGTH = 10.635 MILES  
 DATED JULY 27, 1954

PAR NO.	OWNER	ADDRESS	MORTGAGEE	ADDRESS	DESCRIPTION	ACRES		PURCHASED		PAR ALSO TOTAL NO. SHEET
						IMPR.	UNIMPR.	IMPR.	UNIMPR.	
17	IDA KARABA & JOHN ELMER KARABA				SE-SW	2.71		2.71		17
18	NELS E. NELSON		AMERICAN T. & T. HAS AN EASEMENT		NE-SW	0.23		0.23		18
19	W. H. MELCHERT & GERTRUDE, H.W.				PART OF SE-NW	0.23		0.23		19
20	JOHN KORENKO & MARY, H.W.		WIS. TELEPHONE HAS AN EASEMENT		NE-NW & PART OF SE-NW	3.72	1.45	5.17		20
21	CARL F. PRANTZ & JUNE, H.W.				SW-SE & PART OF NW-SE	3.20	1.29	4.49		21
22	VERON D. THOMPSON		ERNEST HEDSTROM & SUSANNA, H.W.		PART OF NW-SE	0.36	0.82	0.82		22
23	JT. DIST. & TOWN OF BIRCH				PART OF SW-NE	0.36		0.36		23
24	EWALD BRAUN & HELEN, H.W.				PART OF SW-NE	2.69		2.69		24
24	EWALD BRAUN & HELEN, H.W.				NW-NE	2.77		2.77		24

COUNTY AND HIGHWAY	ROUTE AND SECTION	CLASS AND AGREEMENT		FEDERAL DIVISION OFFICE	SHEET NUMBER	TOTAL SHEETS
		STATE	FEDERAL			
35.1	5.4	21.9		WIS. 5N	4.4	

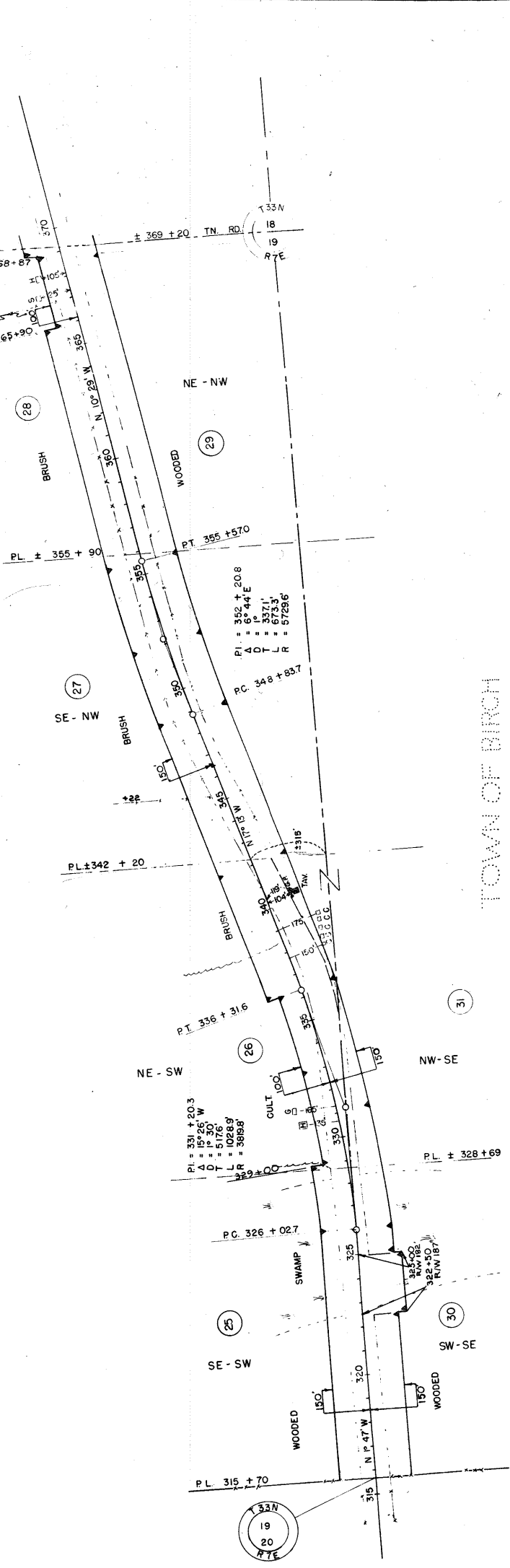

NOTE: SEE RESTRICTED DEVELOPMENT CLAUSE - SHEET 4

STATE HIGHWAY COMMISSION OF WISCONSIN  
 PROJECT T 05-4 (9)  
 MERRILL - TOMAHAWK ROAD  
 U.S.H. 51 LINCOLN COUNTY  
 SCALE 1" = 100' 200' 400'  
 LENGTH = 10.635 MILES  
 DATED JULY 24, 1954

PAR. NO.	OWNER	ADDRESS	MORTGAGEE	ADDRESS	DESCRIPTION	ACRES		PURCHASED		ALSO PAR. NO.
						IMPR.	UNIMPR.	IMPR.	MARSH.	
25	ANGELO VISUAL & JENNIE H.W.				SE-SW		1.35	0.99	2.34	25
26	BEN A. PFERBECK & JENICE, H.W.	WILLIAM E. DEMMIN & ADELIA, H.W.			NE-SW		1.38	5.66	3.55	26
27	EDGAR NELSON & MARY, H.W.	GUST PETERSON & OLGA, H.W.			SE-NW		2.17	2.07	5.66	27
28	HARRY D. WITERS & ELIZABETH, H.W.				PART OF NE-NW		0.28	2.69	2.35	28
29	PETER NELSON & ADELIA, H.W.				PART OF NE-NW		1.50	2.69	2.35	29
30	ALBERT H. WILL & MILDRED M. H.W.				SW-SE		0.60	0.85	2.35	30
31	MAN A. DRANDER & ASTRID, H.W. & ETHEL HAGLUND		WILLIAM E. DEMMIN & ADELIA, H.W.		NW-SE & PART OF NE-SW		0.40	0.60	1.00	31

COUNTY AND HIGHWAY	ROUTE AND SECTION	CLASS AND AGREEMENT	FEDERAL DIVISION OFFICE	SHEET NUMBER	TOTAL SHEETS
351	54	STATE 219	WIS. SN	4.5	

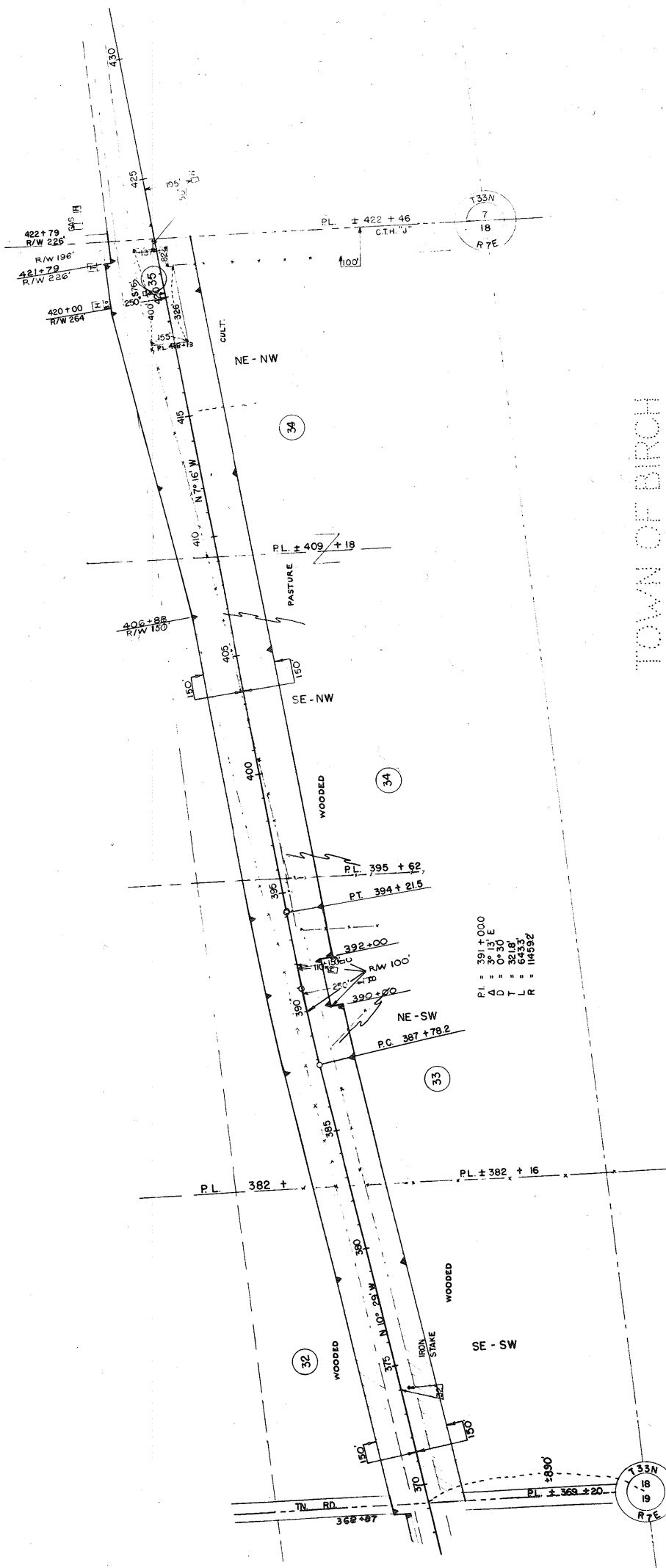

P.L. = 381+00.0  
 Δ = 3° 32' E  
 Δ = 32.10  
 T = 64333  
 L = 114552

NOTE: SEE RESTRICTED DEVELOPMENT CLAUSE - SHEET 4

N.B. 8-2-22

STATE HIGHWAY COMMISSION OF WISCONSIN  
 PLAT OF RIGHT OF WAY REQUIRED  
 PROJECT T05-4 (9)  
 MERRILL - TOMAHAWK ROAD  
 U.S.H. 51  
 LINCOLN COUNTY

SCALE  
 0 100' 200' 400'

LENGTH - 10.635 MILES  
 DATED JULY 27, 1954

PAR NO.	OWNER	ADDRESS	MORTGAGEE	ACRES IMPR	UNIMP	PURCHASED MARSH	TOTAL	PAR ALSO INC. SHEET
32	HENRY MAGNUSEN			2.13	5.36		5.36	32
33	OSCAR GOTTHBERG & KATHERINE, H.W.			5.95	3.20		5.33	33
34	BERNHARD HORGEN & THERESA, H.W.			1.42	4.55		10.50	34
35	JOHN H. DOUGLAS	HEINEMANN FINANCE CO.					1.42	35

ACQUIRE EASEMENT FOR HIGHWAY PURPOSES UNLESS OTHERWISE INDICATED.

COUNTY AND HIGHWAY	ROUTE AND SECTION	CLASS AND AGREEMENT	FEDERAL OFFICE	SHEET NUMBER	TOTAL SHEETS
35.1	5.4	21.9	WIS. 5N	4.6	4.6

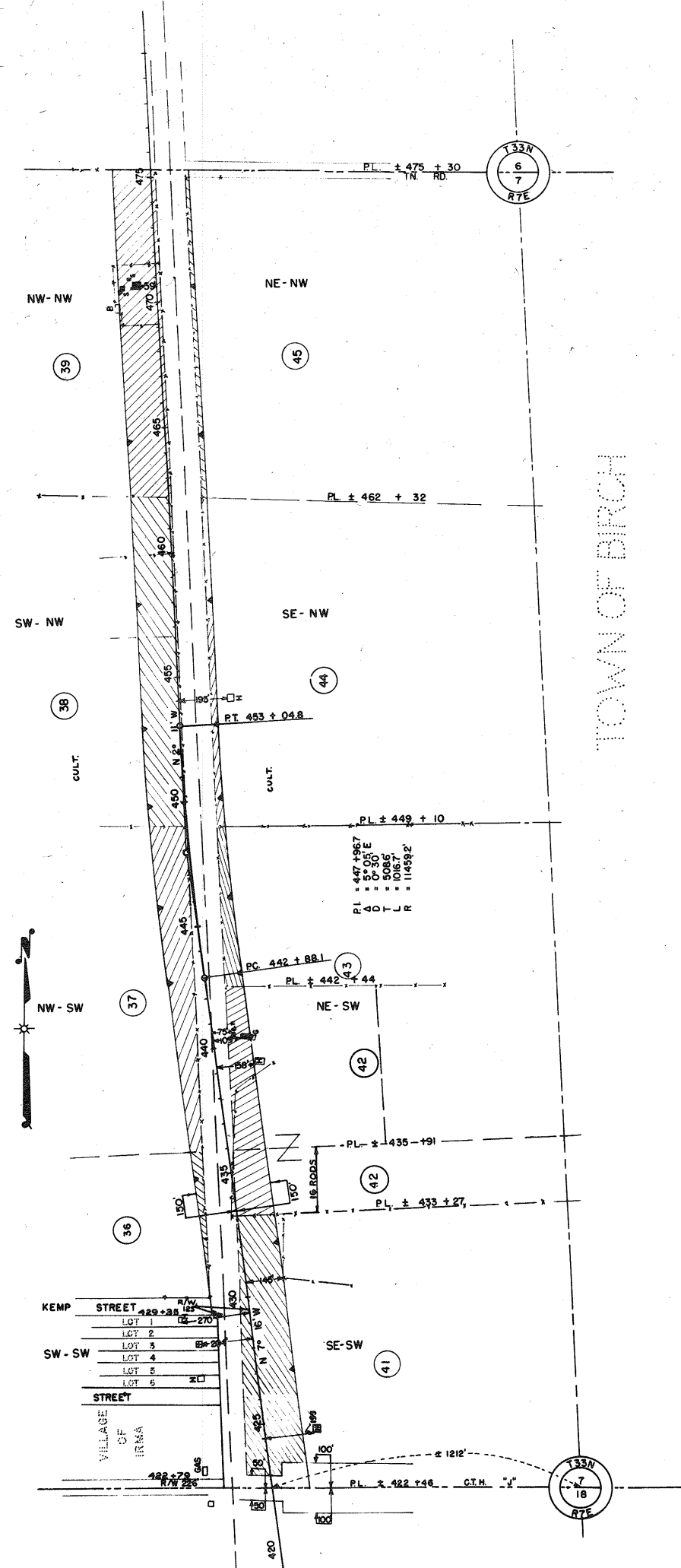

NOTE: SEE RESTRICTED DEVELOPMENT CLAUSE — SHEET 4

TOWN OF BIRCH

STATE HIGHWAY COMMISSION OF WISCONSIN  
 PLAT OF RIGHT OF WAY REQUIRED  
 PROJECT T 05-4 (9)  
 MERRILL - TOMAHAWK ROAD  
 U. S. H. NO. 51  
 LINCOLN COUNTY  
 SCALE 1" = 100' 200' 400'  
 LENGTH = 10.638 MILES  
 DATED JULY 27, 1934

PAR. NO.	OWNER	ADDRESS	MORTGAGEE	DESCRIPTION	IMPR.	ACRES UNIMPR.	PURCHASED MARSH	TOTAL	PAR. NO.	ALSO SHEET
36	CLARENCE R. WIEDENHOFF AND ALMA, H.W.			SEC. 7, T. 33N., R. 7E.	0.30			0.30	36	
37	EMAR A. OSTERLUND & OLGA, H.W.				3.03			3.03	37	
38	JAMES KIMMONS & EDA, H.W.		HENRY MAGNUSEN & MABEL, H.W.		4.85			4.85	38	
39	SEVER HORGAN				5.00			5.00	39	
41	EARL COTTRELL & ADELA, H.W.			SEC. 7, T. 33N., R. 7E.	4.58			4.58	41	
42	BERT D. SCHROEDER				2.34			2.34	42	
43	PAUL JACKSON & ETHEL, H.W.				0.80			0.80	43	
44	ETHEL SKATTEBO JACKSON				0.67			0.67	44	
45	ROYAL CANFIELD & LUCILLE, H.W.		HENRY A. BARTHELT & EMMA, H.W.		0.64			0.64	45	

COUNTY AND HIGHWAY	CLASS AND AGREEMENT	FEDERAL DIVISION OFFICE	SHEET NUMBER	TOTAL SHEETS
35.1	5.4 2.19	WIS. 5N	4.7	

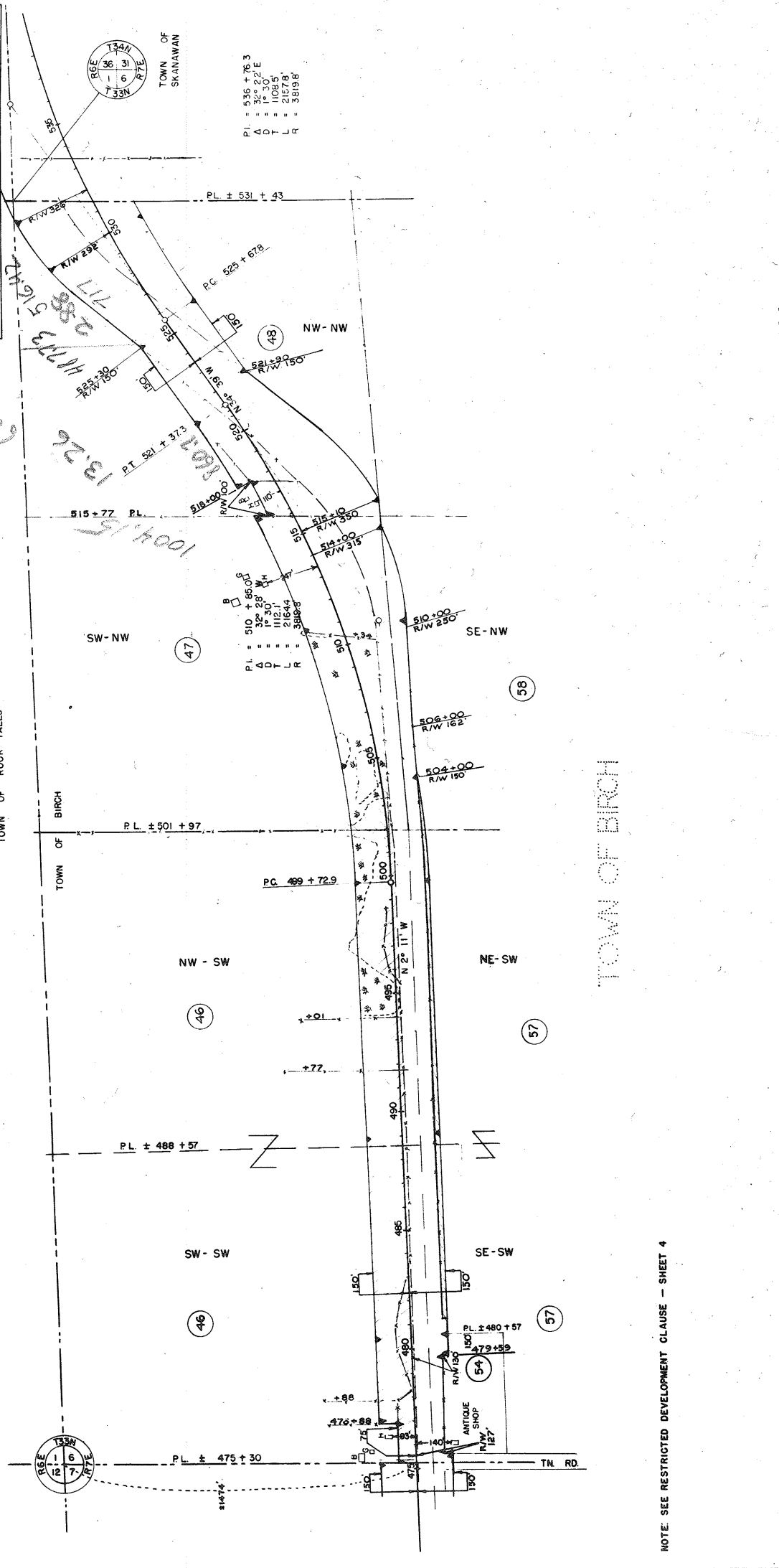

STATE HIGHWAY COMMISSION OF WISCONSIN  
 PLAT OF RIGHT OF WAY REQUIRED  
**PROJECT T 05-4 (9)**  
 MERRILL - TOMAHAWK ROAD  
 LINCOLN COUNTY  
 U.S.H. 51  
 SCALE 1" = 100' 200' 400'  
 LENGTH = 10.635 MILES  
 DATED JULY 27, 1954

PAR NO	OWNER	ADDRESS	MORTGAGEE	ADDRESS	DESCRIPTION	ACRES		PURCHASED		PAR NO	ALSO SHEET
						IMPR	UNIMPR	MARSH	TOTAL		
46	LAWENCE WALSH & DIANE H.W.				W 1/2 - SW	4.17	4.57	1.17	9.91	46	
47	CLARENCE BALDWIN & ELSE H.W.				SW - NW	3.74	4.57	4.32	8.06	47	
48	JOSEPH ALORIE & MARIAN H.W.		FRED HEINEMAN		NW - NW	0.82	5.53		6.35	48	
49	MAX BARON & MARIE H.W.		ARTHUR S. WHEELER & MARY H.W.		PART OF SE - SW				RESTRICTED DEVELOPMENT ONLY	54	
51	RUDDOLPH SPEICH & MARY H.W.				NE - SW & PART OF SE - SW	0.58	0.58		0.58	57	
58	W. G. PETERSON & ABBE H.W.				SE - NW	0.03	0.03		0.03	58	

NOTE: SEE RESTRICTED DEVELOPMENT CLAUSE - SHEET 4



COUNTY AND HIGHWAY	ROUTE AND SECTION	CLASS AND AGREEMENT STATE FEDERAL	FEDERAL AID IN OFFICE	SHEET NUMBER	TOTAL SHEETS
35.1	5.4	2.19	WIS. 5N	4.8	

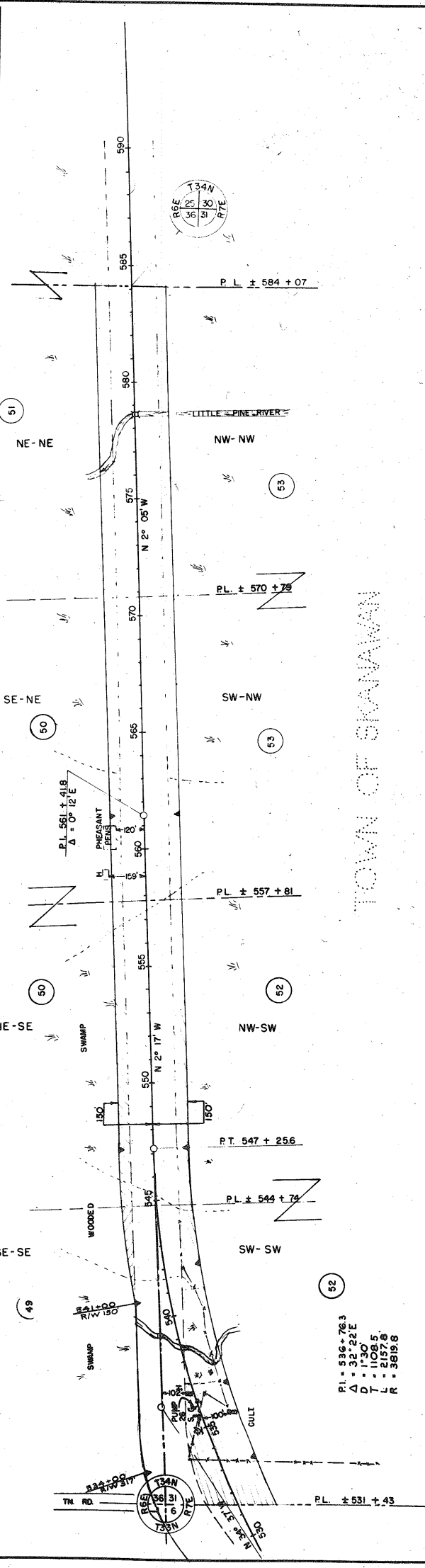

P.I. = 536+76.3  
 $\Delta$  = 32° 22' E  
 D = 130'  
 L = 1098.5'  
 R = 3619.8'

NOTE: SEE RESTRICTED DEVELOPMENT CLAUSE SHEET 4

ACQUIRE EASEMENT FOR HIGHWAY PURPOSES UNLESS OTHERWISE INDICATED.

PAR. NO.	OWNER	ADDRESS	MORTGAGEE	ADDRESS	DESCRIPTION	IMPR.	ACRES UNIMPR.	PURCHASED MARSH	TOTAL	PAR. ALSO NO. SHEET
49	CLARENCE O. JOHNSON & VIOLA H., H.W.				SE-SE					
50	EMIL W. PFEIFER & CREOLA J., H.W.				NE-SE & SE-NE					
51	JOSEPH W. ANTON KRIM				NE-NE	0.75	0.21	2.24	0.21	49
52	WARREN W. HEDGES & DELORES, H.W.				W/2 SW	1.87	0.91	1.52	2.99	50
53	JERRY LEACH & ETHEL, H.W.				W/2-NW	0.57	0.57	2.79	1.92	51
			GUST PETERSON & OLGA, H.W. & FRED HEINEMANN LINCOLN COUNTY BANK		SEC. 31, T34N, R7E			2.44	5.57	52
					SEC. 31, T34N, R7E			2.44	3.01	53

STATE HIGHWAY COMMISSION OF WISCONSIN  
 PLAT OF RIGHT OF WAY REQUIRED  
**PROJECT T 05-4 (9)**  
 MERRILL - TOMAHAWK ROAD  
 LINCOLN COUNTY  
 U.S.H. 51

SCALE  
 0 100' 200' 400'  
 LENGTH = 10.635 MILES  
 DATED JULY 27, 1954

COUNTY HIGHWAY	ROUTE SECTION	CLASS AND AGREEMENT		FEDERAL DIVISION OFFICE	SHEET NUMBER	TOTAL SHEETS
		STATE	FEDERAL			
35.1	5.4	219		WIS. 5N	4.9	

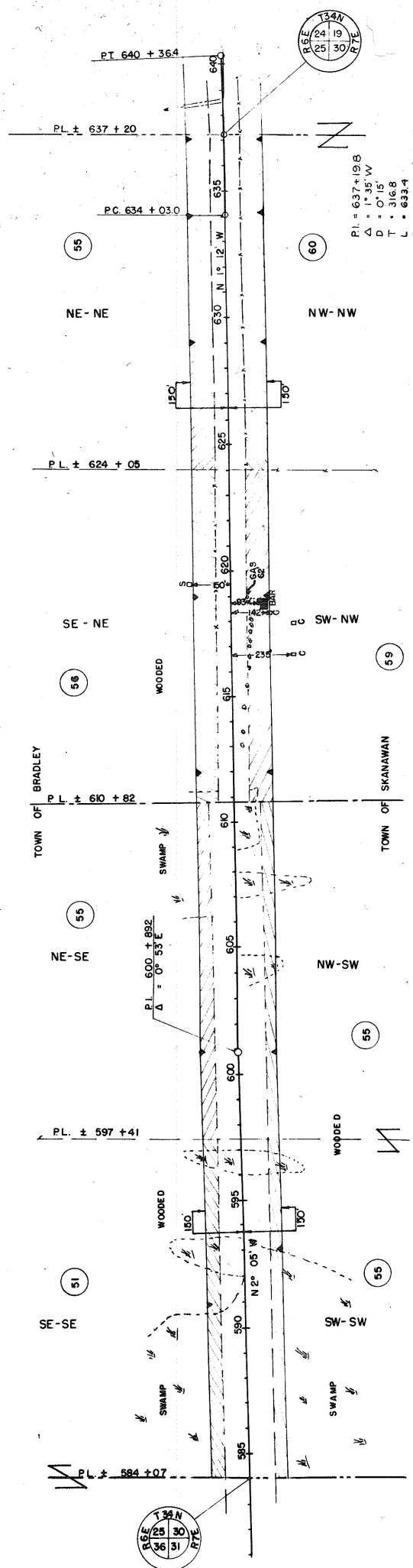

P.I. = 637 + 19.8  
 $\Delta$  = 1° 35' W  
 D = 0' 15"  
 T = 316.8  
 L = 633.4  
 R = 22.918.3

NOTE: SEE RESTRICTED DEVELOPMENT CLAUSE — SHEET 4

ACQUIRE EASEMENT FOR HIGHWAY PURPOSES UNLESS OTHERWISE INDICATED.

PAR NO.	OWNER	ADDRESS	MORTGAGEE	ADDRESS	DESCRIPTION	ACRES		PURCHASED		PAR NO.	ALSO SHEET
						IMPR.	UNIMPR.	MARSH	TOTAL		
51	JOSEPH & ANTON KRIMM			SE-SE	SEC. 25, T34N, R7E	0.46	1.53	1.07	1.53	51	
55	HENRY & JOE MAGNUSEN			NE-SE	"	1.16	0.38	0.38	1.54	59	
56	JOSEPH C. PFISTERE ESTATE, BERNARD PFISTER, ADMINISTRATOR			SE-NE	"	2.73	2.73	2.73	2.73	56	
55	HENRY & JOE MAGNUSEN			NE-NE	"	2.72	2.72	2.72	2.72	55	
59	LYDIA E. GIZMADIA			W 1/2 - SW	SEC. 30, T34N, R7E	1.91	1.91	1.16	3.07	55	
60	JOSEPH, GABRIEL & ANTON KRIMM		OTTO BUTT & AUGUSTA, H.W. & BRADLEY BANK	SW-NW	"	1.70	1.70	2.73	2.73	59	
60				NW-NW	"	2.72	2.72	2.72	2.72	60	

N.B. 8444

STATE HIGHWAY COMMISSION OF WISCONSIN  
 PLAT OF RIGHT OF WAY REQUIRED  
**PROJECT T 05-4 (9)**  
 MERRILL - TOMAHAWK ROAD  
 LINCOLN COUNTY  
 U. S. H. 51

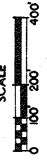

LENGTH = 10.635 MILES

DATED - JULY 27, 1954

COUNTY AND HIGHWAY	DATE AND SECTION	CLASS AND AGREEMENT	FEDERAL BUREAU OF SURVEY OFFICE	SHEET NUMBER	TOTAL SHEETS
35.1	5.4	21.9	WIS. 5N	4.10	



TOWN OF BRADLEY

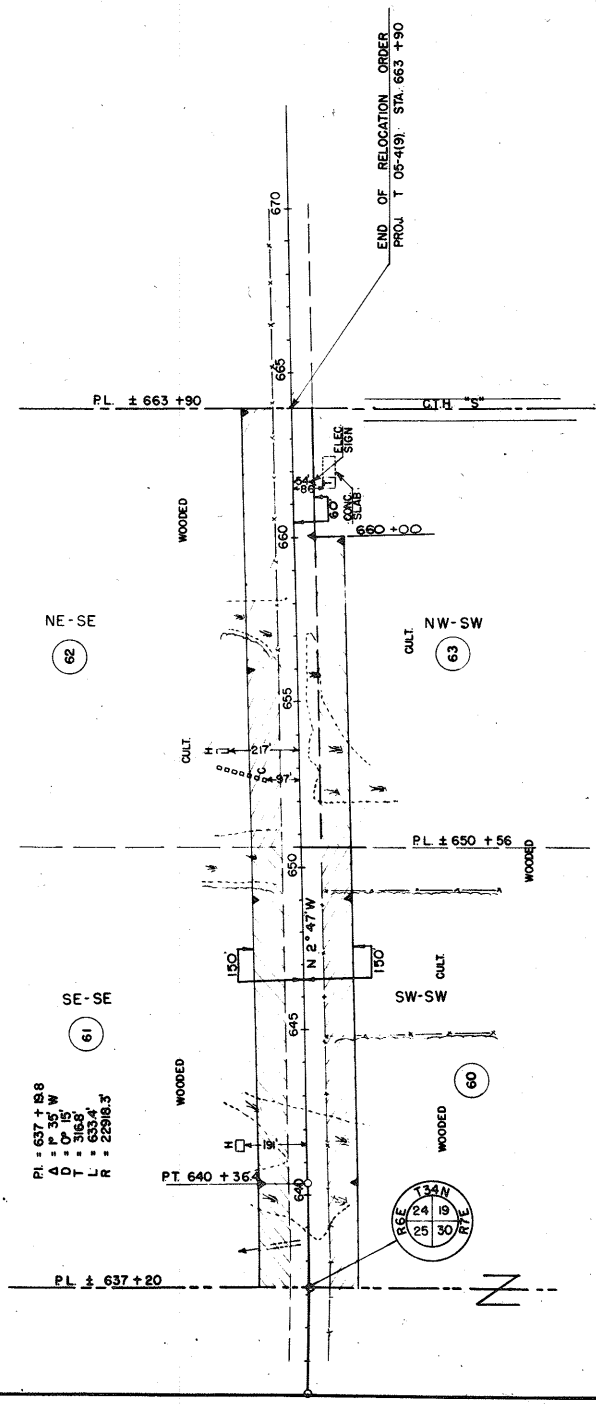

TOWN OF SKANAWAN

NOTE: SEE RESTRICTED DEVELOPMENT CLAUSE - SHEET 4

PAR. NO.		OWNER	ADDRESS	MORTGAGEE	ADDRESS	DESCRIPTION	IMPR.	UNIMPR.	ACRES	PURCHASED	ALSO PAR. NO.
61		LOUIS GRASS & GERTRUDE, H. W.				SE-SE	0.21	2.07	2.28	0.49	2.77
62		WERNER O. RASCHKE & NINA, H. W.		LUDWIG & THEODORE JACOBSEN		NE-SE	1.24	1.52	2.76	0.62	3.38
63		JOE GABRIEL & ANTON, H. W.		TOMAHAWK BUILDING & LOAN		SW-SW	0.83	1.31	2.14	0.52	2.66
63		ROBERT E. OTTO & BENEVENE M. H. W.				NW-SW		1.43	1.95	0.52	2.47

N.B. 8444

STATE HIGHWAY COMMISSION OF WISCONSIN  
 PLAT OF RIGHT OF WAY REQUIRED  
 PROJECT T 05-4(9)  
 MERRILL - TOMAHAWK ROAD  
 LINCOLN COUNTY

U. S. H. "51"

SCALE  
 0 100 200 400  
 FEET

LENGTH: 10.633 MILES  
 DATED: JULY 27, 1954.