

COUNTY AND HIGHWAY	ROUTE AND SECTION	CLASS AND AGREEMENT	FEDERAL DIVISION OFFICE	SHEET NUMBER	TOTAL SHEETS
35.1	5.4	11.37	WIS. 5N	4	

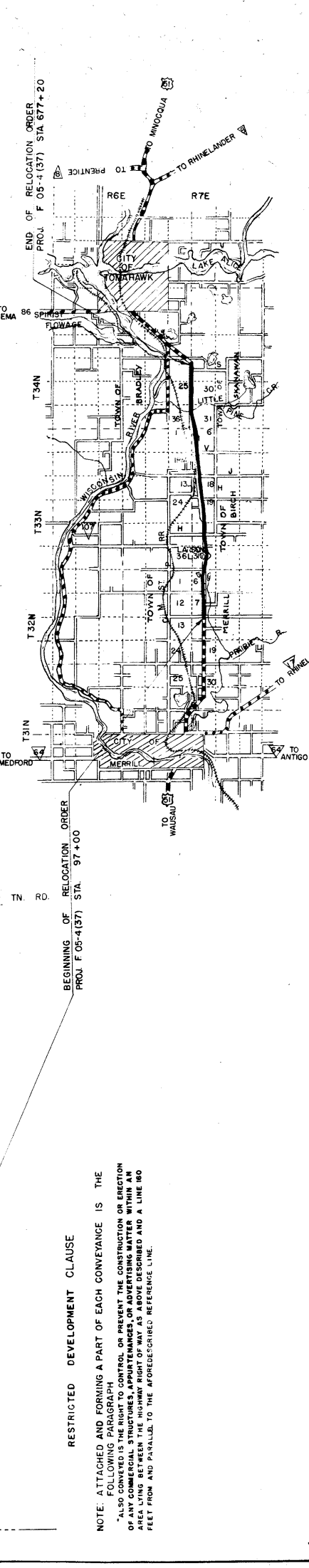
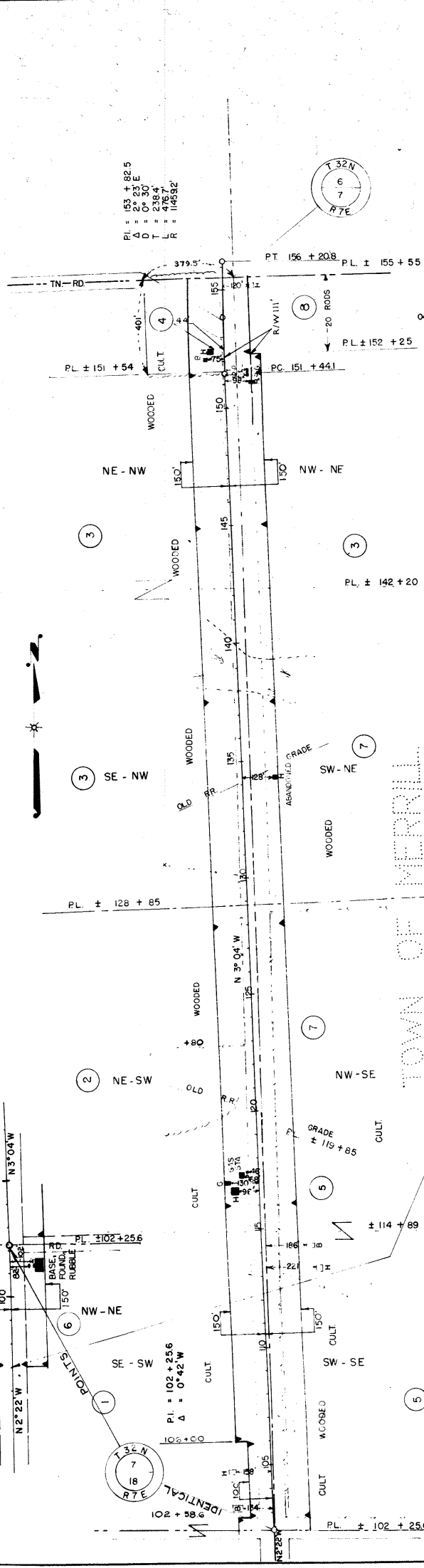

RESTRICTED DEVELOPMENT CLAUSE

NOTE: ATTACHED AND FORMING A PART OF EACH CONVEYANCE IS THE FOLLOWING PARAGRAPH

"ALSO CONVEYED IS THE RIGHT TO CONTROL OR PREVENT THE CONSTRUCTION OR ERECTION OF ANY COMMERCIAL STRUCTURES, APARTMENTS, OR ADVERTISING MATTER WITHIN AN AREA LYING BETWEEN THE HIGHWAY RIGHT-OF-WAY AS ASSIGNMENT AND A LINE 80 FEET FROM AND PARALLEL TO THE ABOVE-DESCRIBED REFERENCE LINE.

PAR. NO.	OWNER	ADDRESS	MORTGAGEE	ADDRESS	DESCRIPTION	ACRES IMP.	PURCHASED MARSH	ALSO TOTAL NO. SHEET
1	ARTHUR G. PETERS & RUTH H.W.		LINCOLN NAT'L BANK		SE-SW SEC. 7 NE-NW SEC. 7	3.30	3.30	1
2	HENRY F. DIELS & BERTHA H.W.				NE-SW SEC. 7	1.23	2.34	2
3	EARL LAYMAN				SE-NW SEC. 7	3.28	0.61	3
4	THEODORE THOMPSON & KATHLEEN H.W.		GUST PETERSON & OLGA H.W.		PART OF NE-NW SEC. 7	3.00	3.00	4
5	JOSEPH P. KASTNER & NETTIE H.W.				SW-SE, PT. NW-SE SEC. 7	1.07	0.39	5
6	AUGUST LEHNER	NEW YORK, N.Y.	ADAM SCHILLER & BERTHA H.W.		NW-NE SEC. 7	2.80	1.03	6
7	ANNA SCHRADER		LINCOLN CO. TAX DEED		PART OF NW-NE SEC. 7	1.40	1.40	7
8	EARL LAYMAN & LEONE H.W.				PART OF NW-NE SEC. 7	0.21	0.23	8
	ANKERSTJERNE SORENSON & INGER H.W.					0.75	0.96	
					RESTRICTED DEVELOPMENT ONLY			

STATE HIGHWAY COMMISSION OF WISCONSIN
 PLAT OF RIGHT OF WAY REQUIRED
 PROJECT F 05-4(37)
 MERRILL - TOMAHAWK
 U.S.H. 51
 LINCOLN COUNTY
 ROAD

SCALE
 0 100' 200'
 LENGTH = 10,987 MILES
 400
 DATED JULY 27, 1954

COUNTY AND HIGHWAY	ROUTE AND SECTION	CLASS AND AGREEMENT STATE FEDERAL	FEDERAL DIVISION OFFICE	SHEET NUMBER	TOTAL SHEETS
35.1	5.4	11.37	WIS. 5N	4.1	

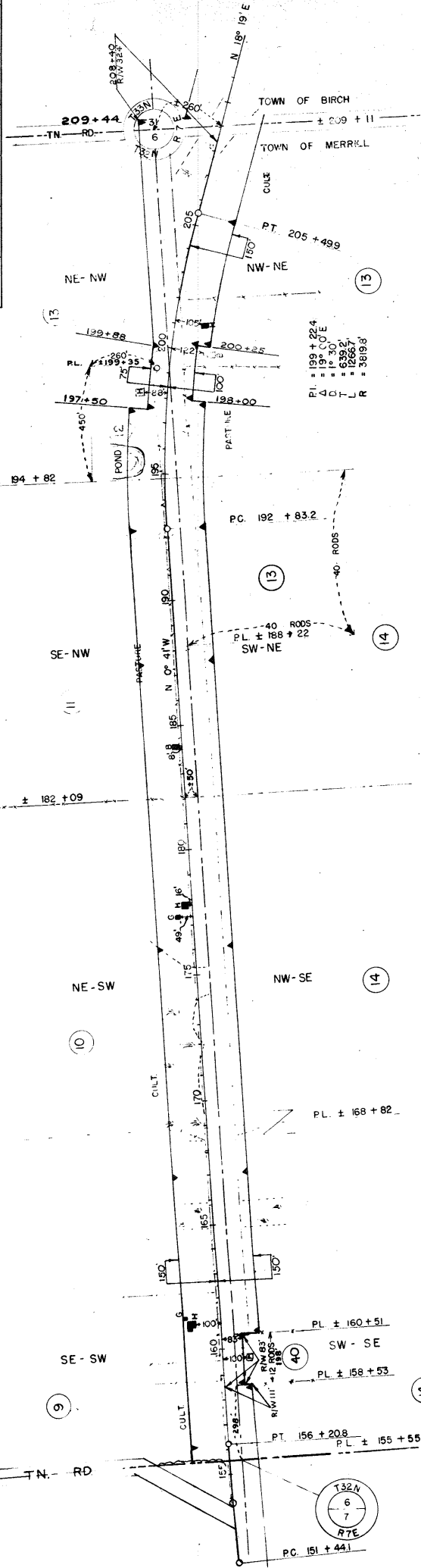

TOWN OF MERRILL

NOTE: SEE RESTRICTED DEVELOPMENT CLAUSE - SHEET 4

STATE HIGHWAY COMMISSION OF WISCONSIN
 PLAT OF RIGHT OF WAY REQUIRED
PROJECT F 05-4(37)
 MERRILL - TOMAHAWK ROAD
 U.S.H. 51 LINCOLN COUNTY

SCALE
 0 100 200 400
 LENGTH: 10,967 MILES
 SEPT 7, 1954
 DATED JULY 27, 1954

PAR. NO.	OWNER	ADDRESS	MORTGAGEE	ADDRESS	DESCRIPTION	ACRES		PURCHASED MARSH	TOTAL	PAR. ALSO NO. SHEET
						IMPR.	UNIMP.			
9	JULIUS MORITZ				SE-SW	3.92	0.32	4.24	9	
10	HERMAN LUTZKE & OLGA				NE-SW	2.13	2.13	4.26	10	
11	JOE VAN DER GEEST & ANNA				SE-NW	4.09		4.09	11	
12	ADAM SCHILLER & BERTHA			EASEMENT TO WISCONSIN TELEPHONE CO.	PART OF NE-NW	0.80		0.80	12	
13	KENNETH L. MATSON & VERDAINE				SW-SE	0.01		0.01	13	
14	HENRY HENKELMANN & MARY				NW-SE & PART OF SW-NE	0.67	0.09	0.76	14	
15	HENRY HENKELMANN & MARY				PART OF SW-NE	1.78		1.78	14	
16	KENNETH L. MATSON & VERDAINE				NW-NE	0.61		0.61	13	
17	SCHOOL DIST. #7				PT. SW-SE	4.37	0.69	5.06	13	
40										

RESTRICTED DEVELOPMENT ONLY 70

COUNTY HIGHWAY	ROUTE SECTION	CLASS AND AGREEMENT		FEDERAL OFFICE	SHEET NUMBER	TOTAL SHEETS
		STATE	FEDERAL			
35.1	5.4	11.37	5N	WIS.	4.2	

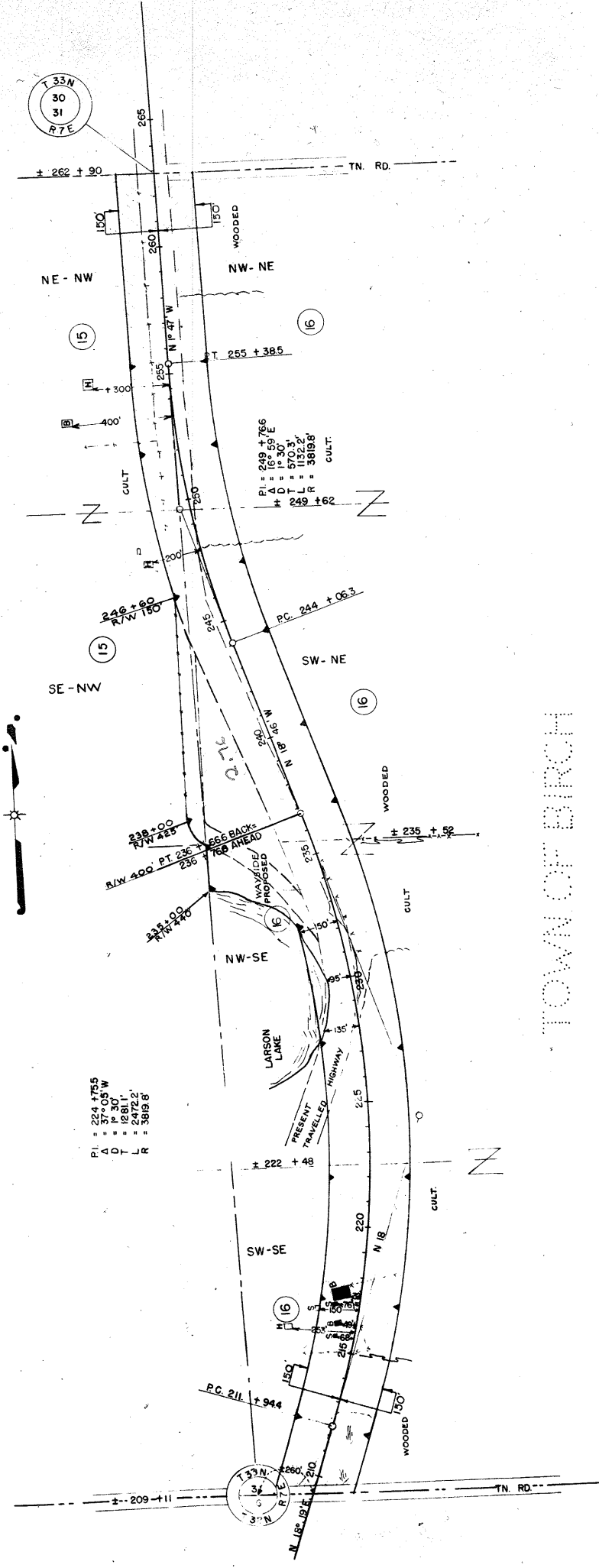

TOWN OF BIRCH

NOTE: SEE RESTRICTED DEVELOPMENT CLAUSE - SHEET 4

STATE HIGHWAY COMMISSION OF WISCONSIN
PLAT OF RIGHT OF WAY REQUIRED
PROJECT F 05-4(37)

MERRILL - TOMAHAWK ROAD
 LINCOLN COUNTY

U. S. H. "51"

SCALE
 0 100 200 400
 LENGTH = 10.987 MILES
 DATED JULY 27, 1954

PAR NO.	OWNER	ADDRESS	MORTGAGEE	WIS. TELEPHONE CO. HAS EASEMENT	ADDRESS	DESCRIPTION	ACRES		FAR ALSO TOTAL NO. SHEET
							IMPR.	PURCHASED	
15	LEE GATES				NE - NW, SE - NW	SEC 31, T33N, R7E	2.68	2.68	15
16	CARL FARMEN & JENNIE, H.W.				W 1/2 SE		16.32	16.32	16
16	"				W 1/2 NE		2.64	11.25	16

COUNTY AND HIGHWAY	PRIVATE AND SECTION	CLASS AND AGREEMENT	FEDERAL DIVISION OFFICE	SHEET NUMBER	TOTAL SHEETS
35.1	5.4	WIS. 5N	11.37	4.4	4.4

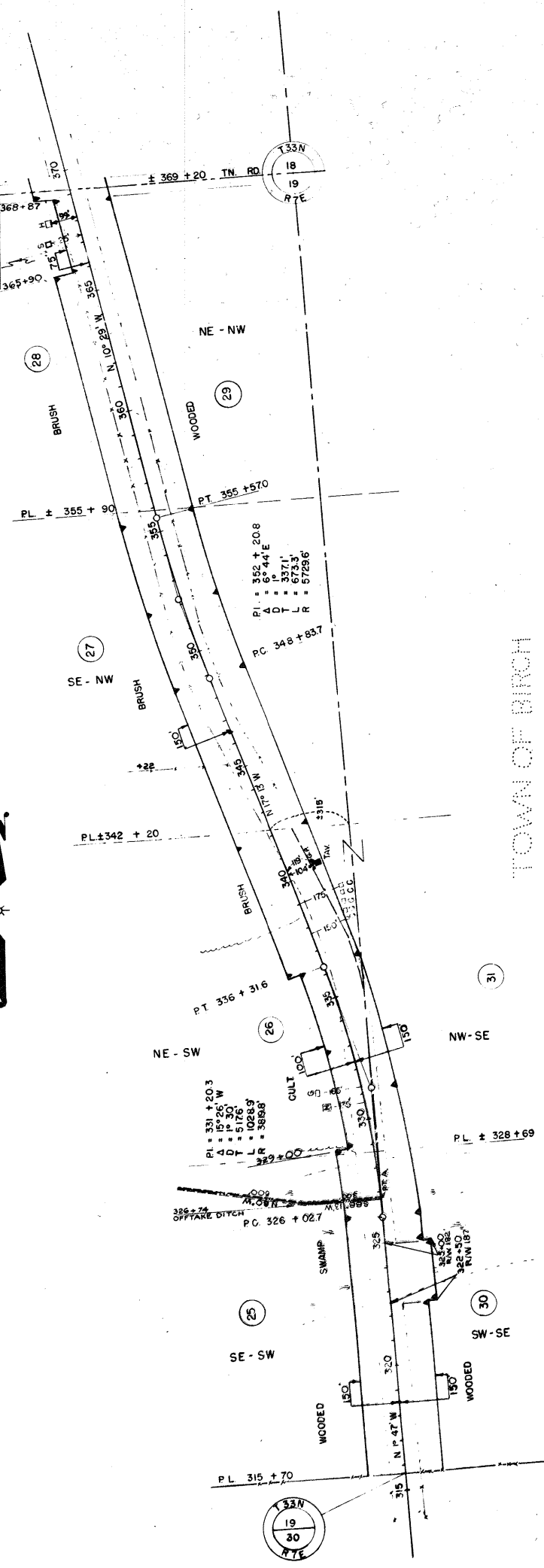

TOWN OF BIRCH

NOTE: SEE RESTRICTED DEVELOPMENT CLAUSE - SHEET 4

STATE HIGHWAY COMMISSION OF WISCONSIN
 PLAT OF RIGHT OF WAY REQUIRED
PROJECT F 05-4 (37)
 MERRILL - TOMAHOWK ROAD
 LINCOLN COUNTY
 U.S.H. 51
 SCALE
 0 100 200 400
 LENGTH= 10.987 MILES
 SET 7, 1954
 DATED JULY 24, 1954

PAR. NO.	OWNER	ADDRESS	MORTGAGEE	ADDRESS	DESCRIPTION	ACRES		PURCHASED		PAR. NO.	ALSO SHEET
						IMPR.	UNIMPR.	MARSH.	TOTAL		
25	ANGELO VIGNALI & JENNIE, H.W.				SE-SW	0.11	1.35	0.99	2.34	25	
26	BEN APPLEBECK & VENICE, H.W.		WILLIAM E. DEMMIN & ADELIA, H.W.		SE-NW	0.11	1.38	0.99	2.37	26	
27	EDGAR NELSON & MARY, H.W.		GUST PETERSON & OLGA, H.W.		PART OF NE-NW	0.11	5.66	5.66	5.66	27	
28	HARRY D. MYERS & ELIZABETH, H.W.				PART OF NE-NW	0.11	2.07	2.07	2.18	28	
29	PETER NELSON & ADELIA, H.W.				SW-SE	0.85	2.69	2.69	2.69	29	
30	ALBERT H. WILL & MILDRED M. H.W.				NW-SE & PART OF NE-SW	0.40	1.50	0.85	2.35	30	
31	MIN A. DIKANDER & ASTRID, H.W. & ETHEL HAGLUND		WILLIAM E. DEMMIN & ADELIA, H.W.			0.40	0.60	0.60	1.00	31	

COUNTY AND HIGHWAY	ROUTE AND SECTION	CLASS AND AGREEMENT	FEDERAL DIVISION OFFICE	SHEET NUMBER	TOTAL SHEETS
351	5.4	1137	WIS. 3N	4.5	

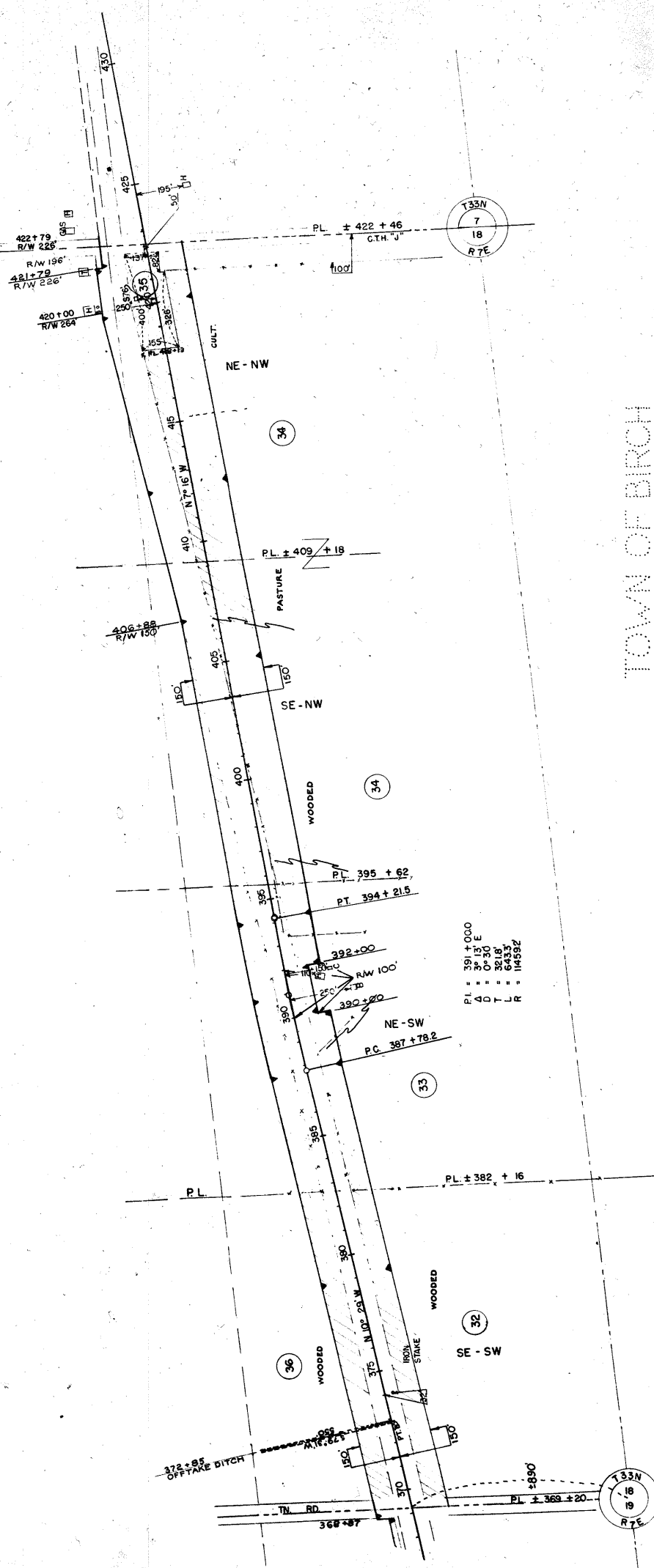

P.I. = 391 + 00.0
 D = 60.0
 T = 32.8'
 L = 6433'
 R = 114592'

TOWN OF BIRCH

NOTE: SEE RESTRICTED DEVELOPMENT CLAUSE - SHEET 4

STATE HIGHWAY COMMISSION OF WISCONSIN
 PLAT OF RIGHT OF WAY REQUIRED
PROJECT F 05-4 (37)
 MERRILL - TOMAHAWK ROAD
 LINCOLN COUNTY
 U.S.H. 51
 SCALE 1" = 100' 200' 400'
 LENGTH = 10.957 MILES
 DATED JULY 27, 1954

PAR. NO.	OWNER	ADDRESS	MORTGAGE	ADDRESS	DESCRIPTION	ACRES		PURCHASED		PAR. ALSO NO.
						IMPR	UNIMP	IMPR	UNIMP	
32	HENRY MAGNUSSEN & MABEL H.W.				SE - SW PT. OF	2.13	2.68	2.68	2.68	32
33	OSCAR GOTHBERG & KATHERINE, H.W.				NE - SW	5.95	3.20	5.33	3.20	33
34	BERNHARD HORGAN & THERESA, H.W.				SE - NW & PART OF NE - NW	1.42	4.55	10.50	4.55	34
35	JOHN H. DOUGLAS		HEINEMANN FINANCE CO.		PART OF NE - NW	1.42	4.55	10.50	4.55	35
36	EDWARD F. WACH				PT. OF SE - SW	1.42	2.68	1.42	2.68	36

ACQUIRE EASEMENT FOR HIGHWAY PURPOSES UNLESS OTHERWISE INDICATED.

COUNTY	ROUTE	CLASS AND AGREEMENT	FEDERAL	SHEET	TOTAL
35.1	5.4	STATE	WIS.	NUMBER	SHEETS
			5N	4.6	

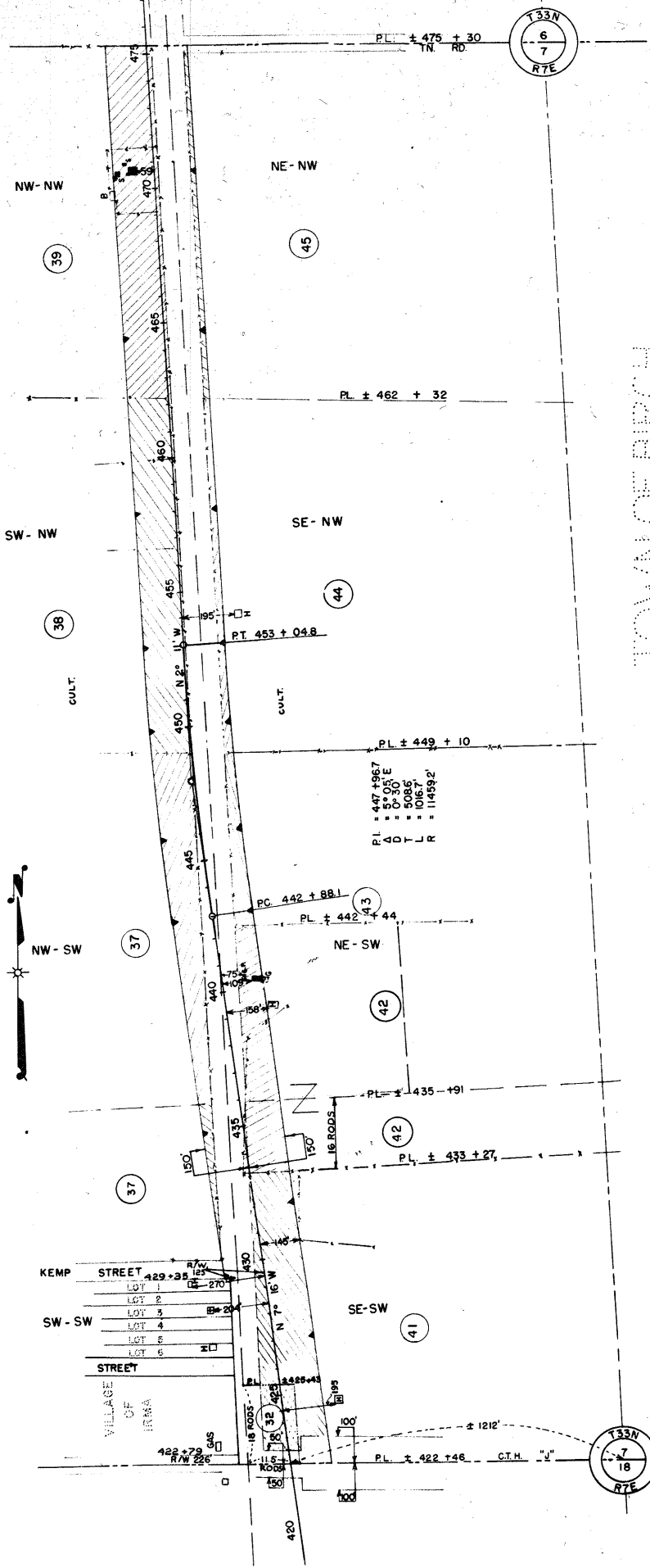

TOWN OF BIRCH

NOTE: SEE RESTRICTED DEVELOPMENT CLAUSE — SHEET 4

STATE HIGHWAY COMMISSION OF WISCONSIN
PLAT OF RIGHT OF WAY REQUIRED
PROJECT F 05-4 (37)
 MERRILL - TOMAHAWK ROAD
 U. S. H. NO. 51
 LINCOLN COUNTY

SCALE
 0 100' 200' 400'
 LENGTH= 10.987 MILES
 DATED JULY 27, 1954

PAR. NO.	OWNER	ADDRESS	MORTGAGEE	ADDRESS	DESCRIPTION	IMPR.	ACRES		R/R NO.	ALSO SHEET
							UNIMPR.	PURCHASED		
37	EIMAR A. OSTERLIND & OLGA H.W.				PART OF SW-SW	0.30	0.30	0.30	37	37
37	EIMAR A. OSTERLIND & OLGA, H.W.				NW-SW	3.03	3.03	3.03	37	37
38	JAMES KIMMONS & EDA, H.W.		HENRY MAGNUSSEN & MABEL, H.W.		SW-NW	4.85	4.85	4.85	38	38
39	REUBEN C. JACKSON				NW-NW	5.00	5.00	5.00	39	39
39	HENRY MAGNUSSEN & MABEL, H.W.				PART SE-SW	0.73	0.73	0.73	32	32
41	EARL OTTAVIO ADELA, H.W.				PART SE-SW	3.85	3.85	3.85	41	41
42	BERT O. SCHROEDER				SE-SW & PT. OF NE-SW	2.34	2.34	2.34	42	42
43	PAUL JACKSON & ETHEL, H.W.				PART OF NE-SW	0.80	0.80	0.80	43	43
44	ETHEL SKATTEBO JACKSON				SE-NW	0.67	0.67	0.67	44	44
45	ROYAL CAMPBELL & LUCILLE, H.W.		HENRY A. BARTELT & EMMA, H.W.		NE-NW	0.64	0.64	0.64	45	45

ACQUIRE EASEMENT FOR HIGHWAY PURPOSES UNLESS OTHERWISE INDICATED.

COUNTY HIGHWAY	ROUTE SECTION	CLASS AND AGREEMENT STATE FEDERAL	FEDERAL DIVISION OFFICE	SHEET NUMBER	TOTAL SHEETS
351	5.4	11.37	WIS 5N	4.7	4.7

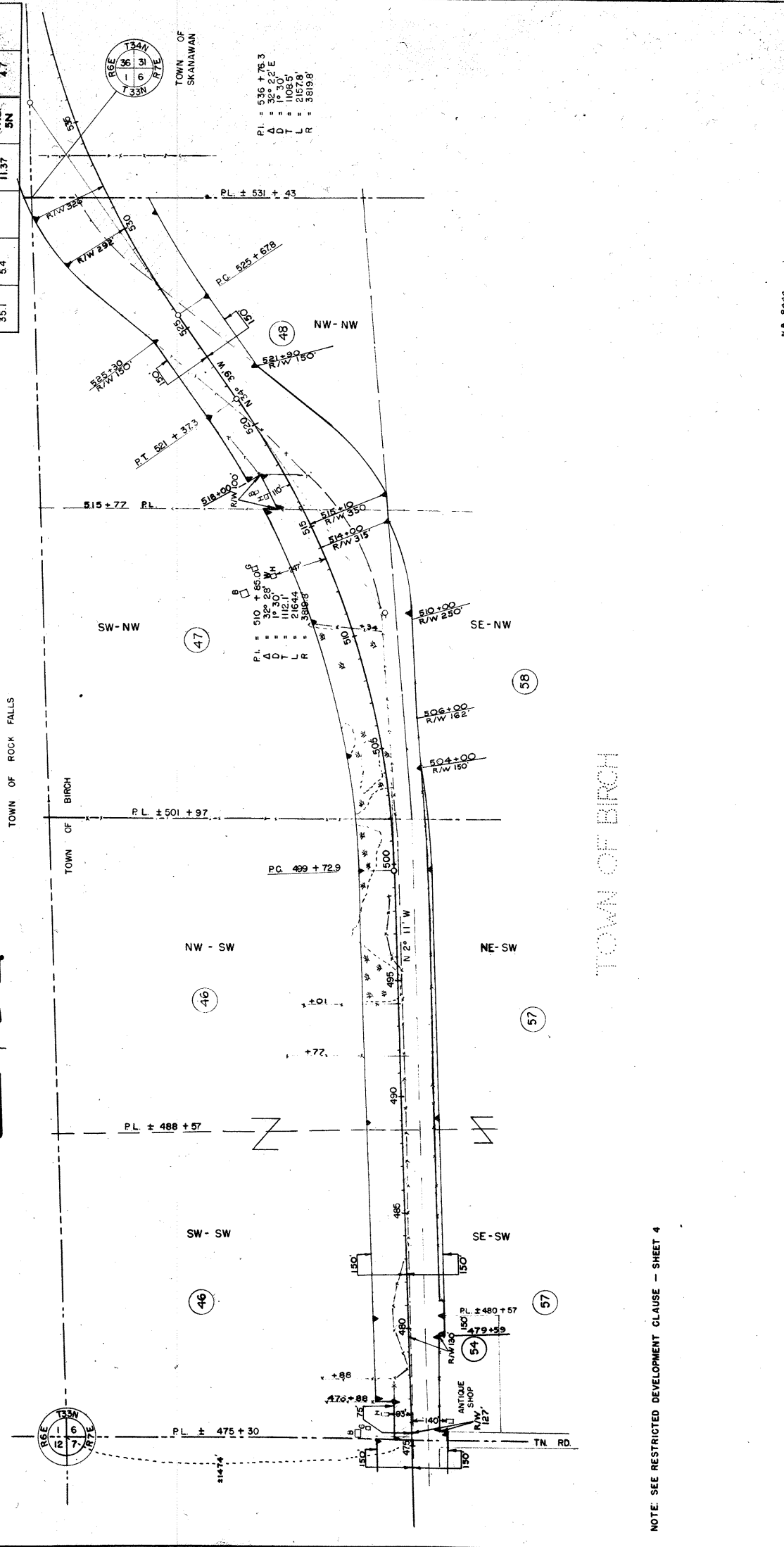

STATE HIGHWAY COMMISSION OF WISCONSIN
 PLAT OF RIGHT OF WAY REQUIRED
PROJECT F 05-4 (37)
 MERRILL - TOMAHAWK ROAD
 LINCOLN COUNTY
 U.S. H. 51
 LENGTH = 10,987 MILES
 SCALE 1" = 100' 200' 400'
 DATED JULY 27, 1954

PAR NO	OWNER	ADDRESS	MORTGAGE	DESCRIPTION	ACRES			PURCHASED		PAR ALSO NO SHEET
					IMPR	UNIMPR	MARSH	LI	TOTAL	
46	LAWRENCE WALSH & DIANE, H.W.			W 1/2 - SW	4.17	4.57	4.32	9.91	46	
47	CLARENCE BALDWIN & ELSIE, H.W.			SW - NW	3.74	5.53	6.35	8.06	47	
48	JOSEPH ALORIE & MARIAN, H.W.	FRED HEINEMAN		NW - NW	0.82	0.58	0.58	6.35	48	
54	MAX RABON & MARIE, H.W.	ARTHUR S. WHEELER & MARY, H.W.		PART OF SE-SW				0.58	54	
57	RUDOLPH SPEICH & MARY, H.W.			NE-SW & PART OF SE-SW		0.58	0.58	0.58	57	
58	W. G. PETERSON & ABBIE, H.W.			SE - NW		0.03	0.03	0.03	58	

NOTE: SEE RESTRICTED DEVELOPMENT CLAUSE - SHEET 4

COUNTY HIGHWAY	ROUTE SECTION	CLASS AND AGREEMENT STATE FEDERAL	FEDERAL OFFICE	SHEET NUMBER	TOTAL SHEETS
35.1	5.4	11.37	WIS. 5N	4.8	

TOWN OF BRADLEY

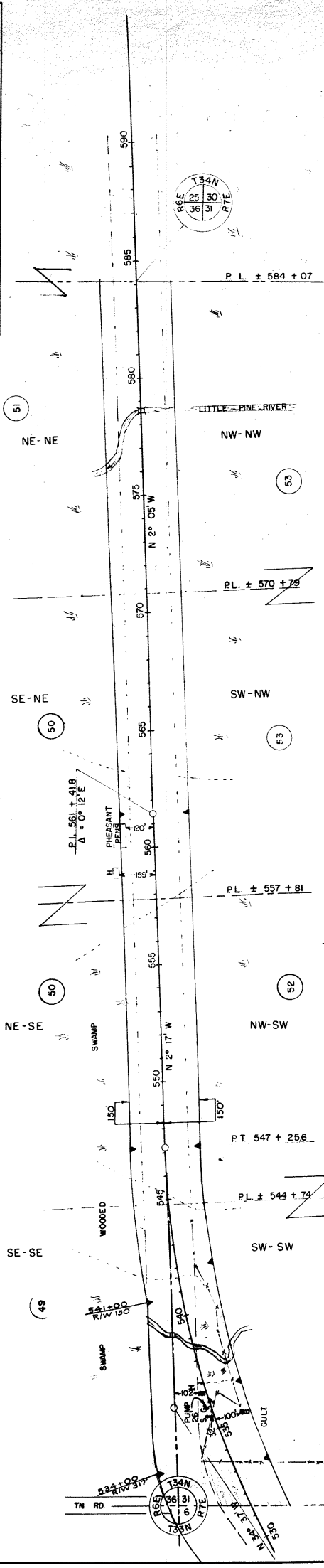

TOWN OF SKANAWAN

PI = 536 + 76.3
 Δ = 32° 22' E
 D = 1' 30"
 T = 1108.5'
 R = 517.8'
 S = 3819.6'

NOTE: SEE RESTRICTED DEVELOPMENT CLAUSE SHEET 4

N.B. 844-4

STATE HIGHWAY COMMISSION OF WISCONSIN
 PLAT OF RIGHT OF WAY REQUIRED
PROJECT F 05-4(37)
 MERRILL - TOMAHAWK ROAD
 LINCOLN COUNTY

U.S.H. 51

SCALE
 0 100 200 400
 LENGTH = 10987 MILES

SEPT. 7, 1954
 JULY 27, 1954

PAR. NO.	OWNER	ADDRESS	MORTGAGEE	DESCRIPTION	ACRES		PAR. ALSO NO. SHEET
					UNIMPR	PURCHASED MARSH	
49	CLARENCE O. JOHNSON & VIOLA H., H.W.			SE-SE	0.21	0.21	49
50	EMIL W. PFEIFER & CREOLA J., H.W.			NE-SE & SE-NE	2.24	2.99	50
51	JOSEPH & ANTON KRUMH			NE-NE	1.52	1.52	51
52	WARREN W. HEDGES & DELORES, H.W.	GUST. PETERSON B. OLGA, H.W. & FRED HEINEMANN	LINCOLN COUNTY BANK	W 1/2-SW	0.91	2.79	52
53	JERRY LEACH & ETHEL, H.W.			W 1/2-NW	0.57	2.44	53

COUNTY AND HIGHWAY	ROUTE AND SECTION	CLASS AND AGREEMENT	PERMANENT DIVISION OFFICE	SHEET NUMBER	TOTAL SHEETS
35.1	5.4	STATE	WIS. 5N	4.9	

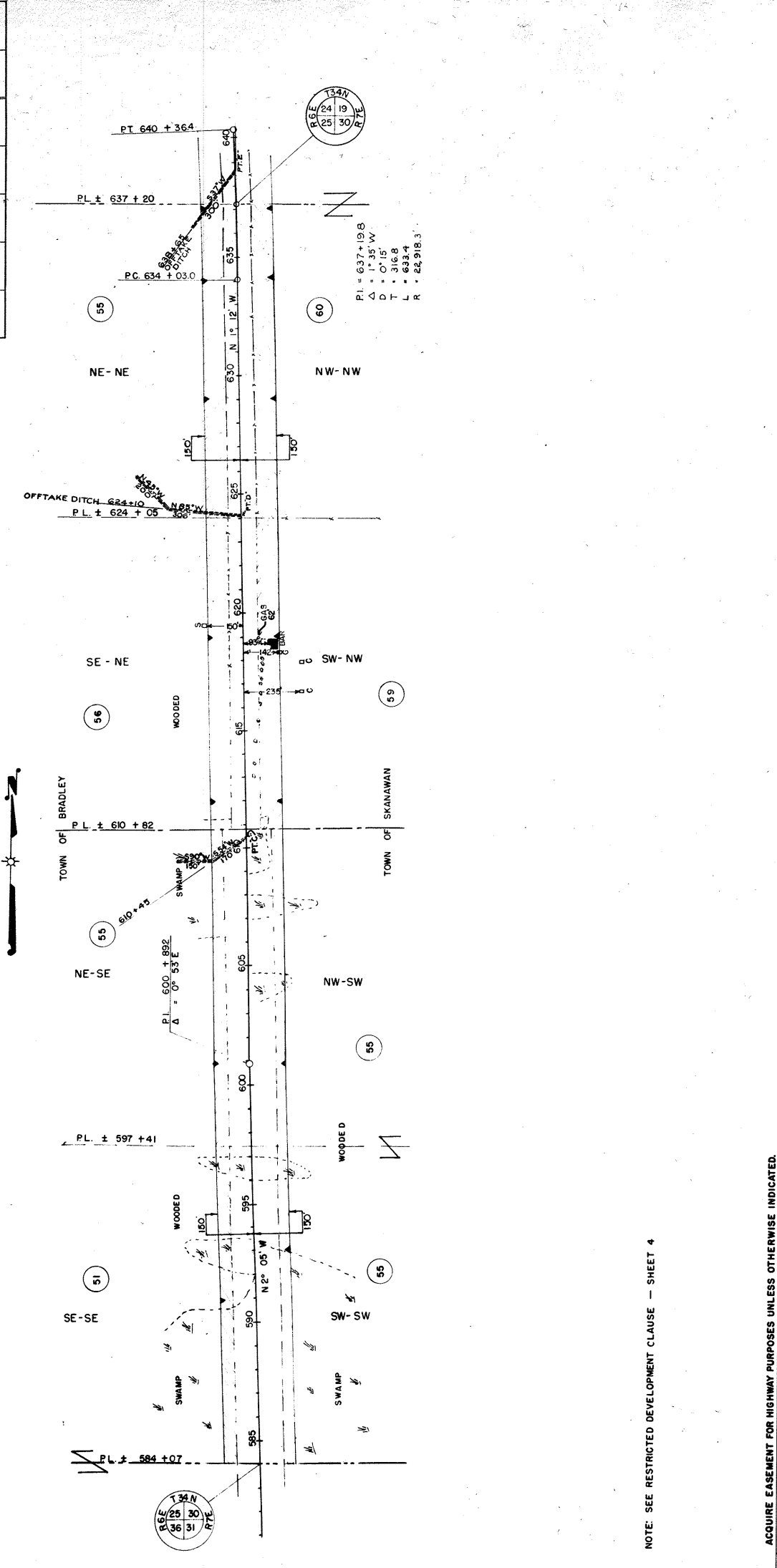

P.I. = 637+19.8
 Δ = 1° 35' W
 D = 0' 15"
 T = 316.8
 L = 633.4
 R = 22,918.3

NOTE: SEE RESTRICTED DEVELOPMENT CLAUSE — SHEET 4

PAR. NO.		OWNER	ADDRESS	MORTGAGEE	ADDRESS	ACRES		PURCHASED		PAR. NO.	ALSO SHEET
						IMPR.	UNIMPR.	IMPR.	UNIMPR.		
51		JOSEPH & ANTON KRIMM			SE-SE		0.46	0.46	0.46	51	
55		HENRY & JOE MAGNUSEN			NE-SE		1.16	1.16	1.16	55	
56		JOSEPH C. PEISTER ESTATE, BERNARD PEISTER, ADMINISTRATOR			SE-NE		2.73	0.38	0.38	56	
55		HENRY & JOE MAGNUSEN			NE-NE		2.72	2.72	2.72	55	
55		LYDIA E. GIZMADIA			W 1/2 SW		1.91	1.16	1.16	55	
59		JOSEPH, GABRIEL & ANTON KRIMM		OTTO BUTT & AUGUSTA, H.W. & BRADLEY BANK	SW-NW	1.03	1.70	1.70	2.73	59	
60					NW-NW		2.72	2.72	2.72	60	

N.B. 8444
 STATE HIGHWAY COMMISSION OF WISCONSIN
 PLAT OF RIGHT OF WAY REQUIRED
 PROJECT F 05-4 (37)
 MERRILL - TOMAHAWK ROAD
 LINCOLN COUNTY
 U.S.H. 51
 SCALE 1" = 100' 200' 400'
 LENGTH = 10,987 MILES
 DATED JULY 2, 1954
 SEPT 7, 1954

COUNTY AND HIGHWAY	ROUTE AND SECTION	CLASS AND AGREEMENT STATE	FEDERAL DIVISION OFFICE	SHEET NUMBER	TOTAL SHEETS
351	54	1137 WIS. 5N		410	

TOWN OF BRADLEY

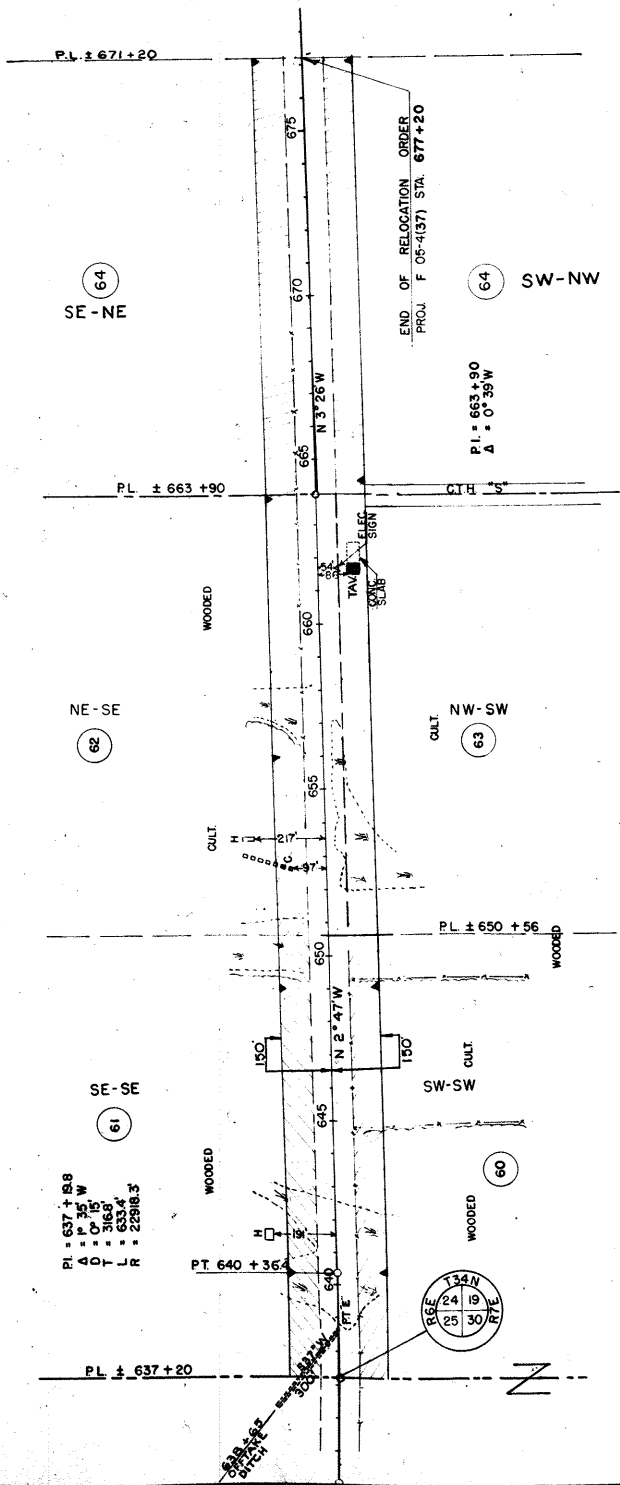

TOWN OF SKANAWAN

NOTE: SEE RESTRICTED DEVELOPMENT CLAUSE - SHEET 4

ACQUIRE EASEMENT FOR HIGHWAY PURPOSES UNLESS OTHERWISE INDICATED.

PAR NO	OWNER	ADDRESS	MORTGAGEE	DESCRIPTION	ACRES	PURCHASED	PAR ALSO
					INPR	MARSH	TOTAL NO. SHEET
61	LOUIS GRASS & GERTRUDE, H.W.			SEC. 24, T34N, R6E	0.21	0.49	61
62	WERNER O. RASCHKE & NINA L. H.W.	LUDWIG & THEODORE JACOBSEN		SEC. 19, T34N, R7E	1.24	0.62	62
63	JOE GABRIEL & ANTON KRIMM	TOMAHAWK BUILDING & LOAN		" " " " "	0.83	0.82	63
64	ROBERT E. OTTO & GENEVIVE M. H.W.			SEC. 24 " " R6E	0.74	2.68	64
64	HERBERT MITCHELL & STELLA			" " " " "	2.68	2.75	64
64				SEC. 24 " " R6E	2.75	2.75	64

N.B. 8444

STATE HIGHWAY COMMISSION OF WISCONSIN
PLAT OF RIGHT OF WAY REQUIRED
PROJECT F 05-4(37)
 MERRILL - TOMAHAWK ROAD
 LINCOLN COUNTY

U.S.H. "5"

SCALE
 0 100 200 400
 LENGTH = 10,987 MILES

DESIGN 1954
 DATED JULY 21, 1954