

Index of Sheets

Sheet No. 4.0	TITLE
Sheet No. 4.1	SCHEDULE OF LANDS & INTERESTS REQUIRED
Sheet No. 4.2 - 4.6	PLAN & PARCEL SHEETS

Sheet Number	Total Sheets
4	

STATE OF WISCONSIN  
**DEPARTMENT OF TRANSPORTATION**  
**DIVISION OF HIGHWAYS**

PLAT OF RIGHT OF WAY REQUIRED FOR

U.S.H. 51 - MERRILL ROAD  
 BUSINESS U.S.H. 51  
 LINCOLN COUNTY

PROJECT IDENTIFICATION NUMBER  
**9570-1-21**

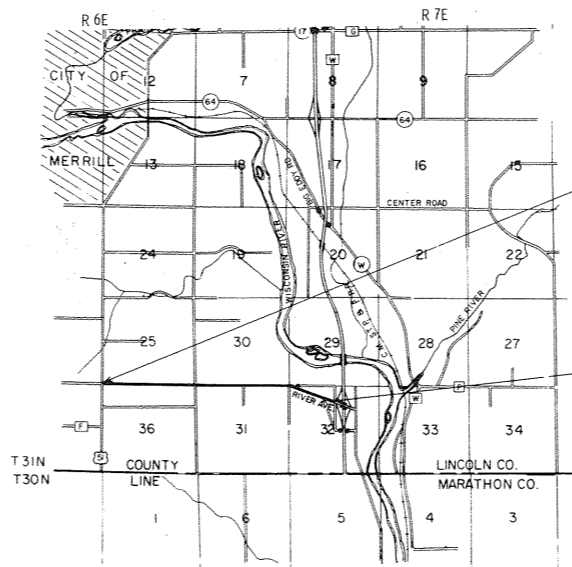
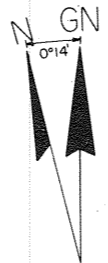
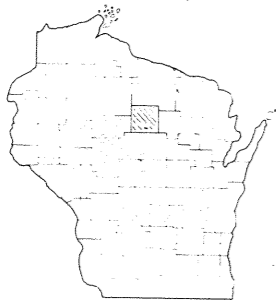

BEGIN PROJECT 9570 - 1 - 21  
 STA. 59+97.37 = STA. 50+00 T05-4(27)  
 AT NW COR. OF SEC. 36, T 31N, R 6E  
 N 474,469.763  
 E 2,079,180.498

END PROJECT 9570 - 1 - 21  
 STA. 194 + 54.60 = STA. 194°N + 54.60 1173-2-21  
 2072.24' N AND 9.79' W OF THE  
 CENTER SEC. 32, T 31N, R 7E  
 N 473,932.362  
 E 2,092,528.557

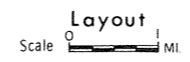

Total Net Length of Centerline = 2.549 Mi.

REVISION DATE	STATE OF WISCONSIN DEPARTMENT OF TRANSPORTATION DIVISION OF HIGHWAYS
	Date: <u>4/14/72</u> <u>R.O. Schindler</u> District Engineer
	Recommended for Approval:
	Date: _____ Approved: _____ Chief Design Engineer
Date: _____ Approved: _____ Director, Bureau of Right of Way	
U.S. DEPARTMENT OF TRANSPORTATION FEDERAL HIGHWAY ADMINISTRATION BUREAU OF PUBLIC ROADS	
REGION 4 WISCONSIN DIVISION	
Date: _____ Approved: _____ Division Engineer	

REVISION DATE	PROJECT I.D. 9570 - 1 - 21	SHEET NUMBER 4.1	TOTAL SHEETS
	FEDERAL PROJECT DESIGNATION	Plat of Right of Way Required U. S. H. 51 - Merrill Road Business 51 Lincoln County	
		DATE FEB. 9, 1972	
CONST. PROJECT			

### CONVENTIONAL SIGNS

STATE LINE		HIGHWAY HIGHWAY SEPARATION		CEMETERY	
COUNTY LINE		HIGHWAY OVERPASS		FOUNDATION	
TOWNSHIP AND RANGE LINES		*RAIL LINE OVERPASS		GAS PUMP ISLAND	
SECTION LINE		ALL OTHER BRIDGES		BUILDING	
QUARTER LINE		STREAM OR RIVER		IRON PIN	
SIXTEENTH LINE		LAKE		POWER POLE	
NEW CENTERLINE		CATTLE PASS		TELEPHONE POLE	
NEW R/W LINE		RELOCATED STREAM OR RIVER		RAIL LINE	
OLD R/W LINE		TRAVELED WAY		TRANSMISSION TOWER AND LINE	
PROPERTY LINE		(Name or Type)		UNDERGROUND CABLE MARKER	
CORPORATE LIMITS		(Name or Type)		WELL	
SLOPE INTERCEPTS		(Name or Type)		STONE MONUMENT	
LOT, TIE AND OTHER MINOR DASHED LINES		(Name or Type)		SEPTIC TANK	
UNDERGROUND FACILITY (POWER, TELEPHONE, TELEGRAPH, GAS, ETC.)		(Name or Type)		WINDMILL	
NO ACCESS		(Name or Type)			
* LIMITED HIGHWAY EASEMENT		(Name or Type)			

(Shading omitted on Aerial Half-tones)

### STANDARD ABBREVIATIONS

ACRES	AC	NORTHWEST	NW
AND OTHERS	ET. AL.	POINT OF CURVATURE	P. C.
BARN	B	POINT OF INTERSECTION	P. I.
CORNER	C	POINT OF TANGENCY	P. T.
DEGREE OF CURVE	D	PROJECT	PROJ.
EXISTING	EX.	REQUIRED	REQ'D.
GARAGE	G	RIGHT OF WAY	R/W
HIGHWAY	HWY.	ROAD	RD.
HOUSE	H	SECTION	SEC.
HOUSE TRAILER	H. T.	SOUTHEAST	SE
INTERSECTION ANGLE	Δ OR I	SOUTHWEST	SW
NORTHEAST	NE	UNITED STATES HIGHWAY	U. S. H.

### SCHEDULE OF LANDS AND INTERESTS REQUIRED

PARCEL NUMBER	SHEET NUMBER	OWNER	* INTEREST REQUIRED	ACRES	OPERATIONS PROJECT I. D.
3	4.6	LAVERN SAUER	FEE & RELEASE OF RIGHTS	12.26	9570-1-21
4	4.5	EDWARD L. THOMAS	FEE	4.09	9570-1-21
5	4.4	HAROLD H. GIERACH	FEE	0.96	9570-1-21
6	4.4	BERNARD BRAUN	FEE	2.64	9570-1-21
7	4.3	ROBERT A HOFF	FEE	6.99	9570-1-21
8	4.2	WILBERT VOELZ	FEE	4.75	9570-1-21
9	4.2	WALTER E. RUSCH	FEE	4.42	9570-1-21
10	4.3	EARL ZUELSORFF ET. AL.	FEE	2.46	9570-1-21
11	4.4	EDWIN H. LEMKE	FEE	2.67	9570-1-21
12	4.5	WILLIAM A POPHAL	FEE	2.10	9570-1-21
13	4.5 - 4.6	HOWARD J. NUTTER & HAROLD A. RAYMER LC	FEE	4.07	9570-1-21
25	4.2	LARRY HESSEN	FEE	0.33	9570-1-21
63	4.4	WILLIAM A. KIENBAUM SR.	RELEASE OF RIGHTS	-----	9570-1-21
64	4.4	BERNHARDT L. BRAUN	FEE	2.14	9570-1-21
65	4.4	ALEX BRAUN	FEE	1.26	9570-1-21
66	4.5	JAMES F. MILLER	FEE	0.53	9570-1-21
70	4.2, 4.3, 4.4	WISCONSIN PUBLIC SERVICE CORP.	RELEASE OF RIGHTS	-----	9570-1-40
71	4.3	GENERAL TELEPHONE CO.	RELEASE OF RIGHTS	-----	9570-1-41

\* TO BE ACQUIRED IN THE NAME OF THE STATE OF WISCONSIN

REVISION DATE	PROJECT I.D.	SHEET NUMBER	TOTAL SHEETS
	9570-1-21	4.2	
FEDERAL PROJECT DESIGNATION			
Plat of Right of Way Required			
U. S. H. 51 - Merrill Road			
Business 51			
Lincoln	SCALE 100	County	200 ft
DATE FEB. 9, 1972			
CONST. PROJECT			

TOWN

GN

SW - SW

SE - SW

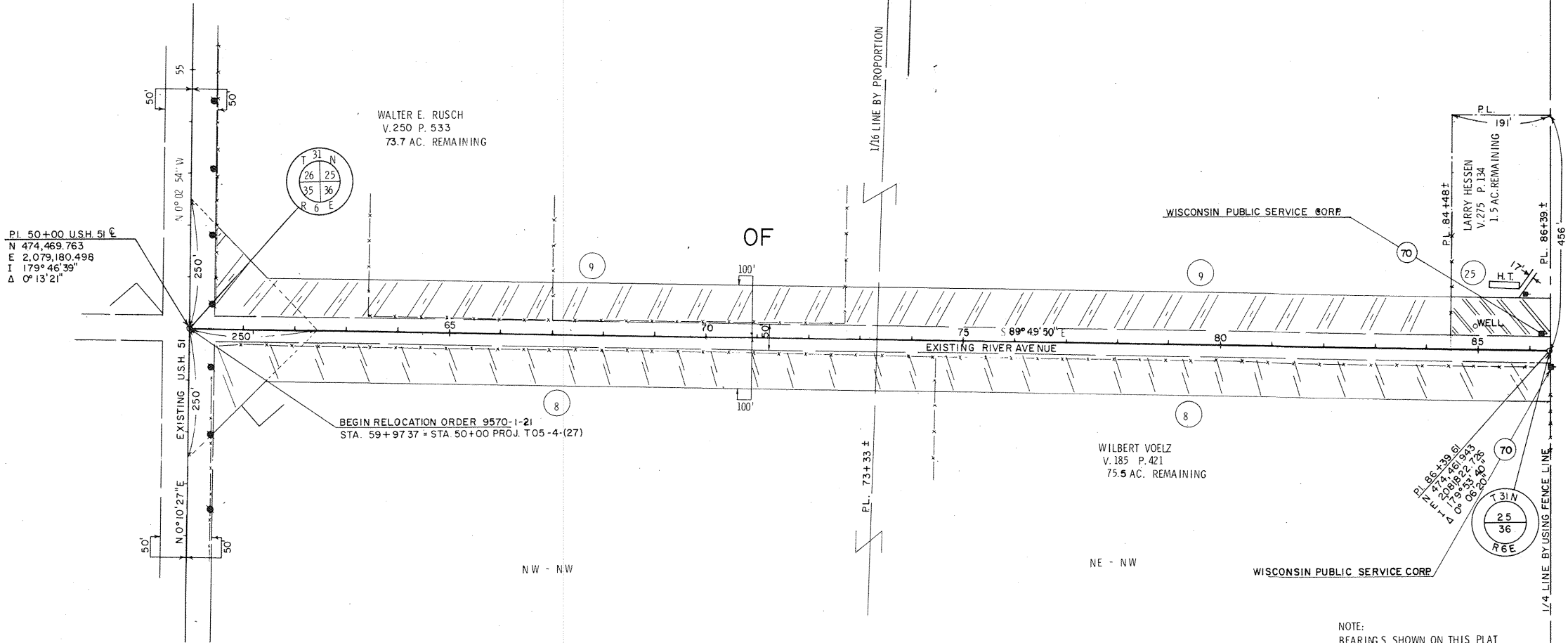

BEGIN RELOCATION ORDER 9570-1-21  
STA. 59+97.37 = STA. 50+00 PROJ. T 05-4-(27)

WILBERT VOELZ  
V. 185 P. 421  
75.5 AC. REMAINING

SCOTT  
NOTE:  
BEARINGS SHOWN ON THIS PLAT  
ARE THE GRID BEARINGS OF EACH  
TANGENT TO THE NEAREST MINUTE

PROJECT NO.	9570 - 1 - 21	SHEET NUMBER	4.3
Plat of Right of Way Required U. S. H. 51 - Merrill Road Business 51			
Lincoln County		SCALE	0 100 200 FT.
DATE FEB. 9, 1972			

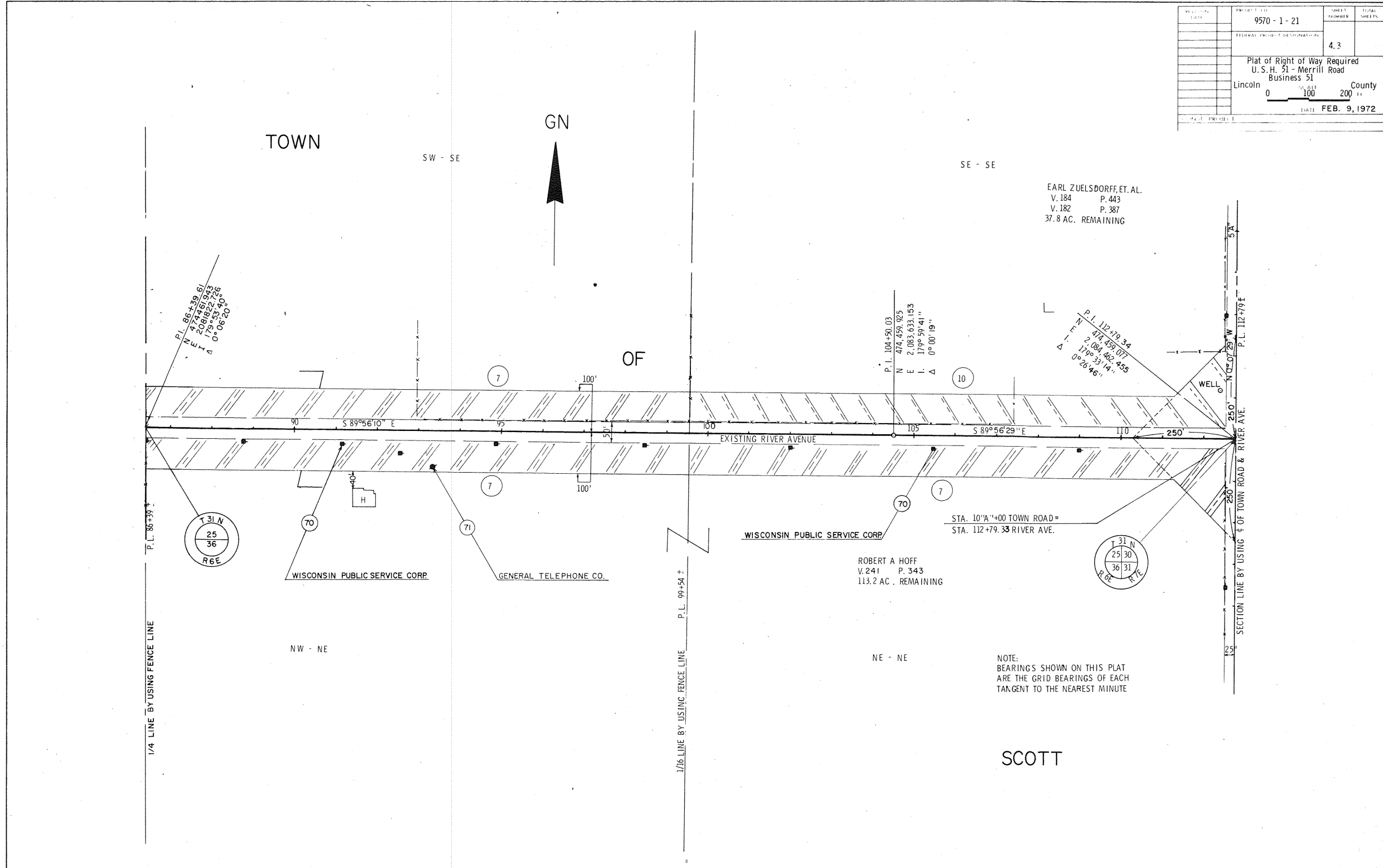

PROJECT NO.	9570 - 1 - 21	SHEET NUMBER	4.4	TOTAL SHEETS	
Plat of Right of Way Required U.S.H. 51 - Merrill Road Business 51					
Lincoln		County		200	
DATE FEB. 9, 1972					

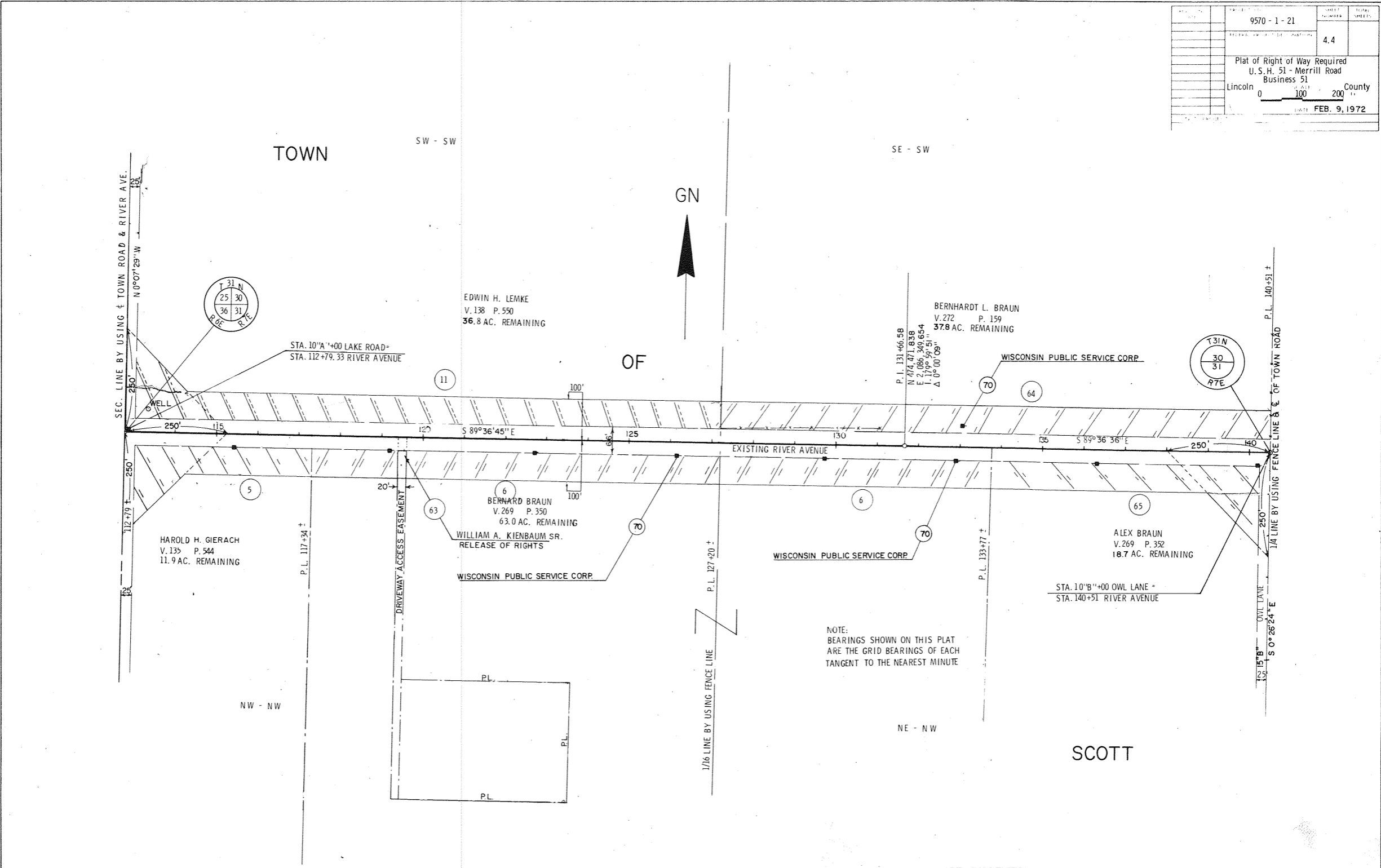

PROJECT NO.	9570 - 1 - 21	SHEET NUMBER	TOTAL SHEETS
FEDERAL AID PROJECT NO.		4.5	
Plat of Right of Way Required U. S. H. 51 - Merrill Road Business 51			
Lincoln	0	100	County 200
DATE FEB 9, 1972			

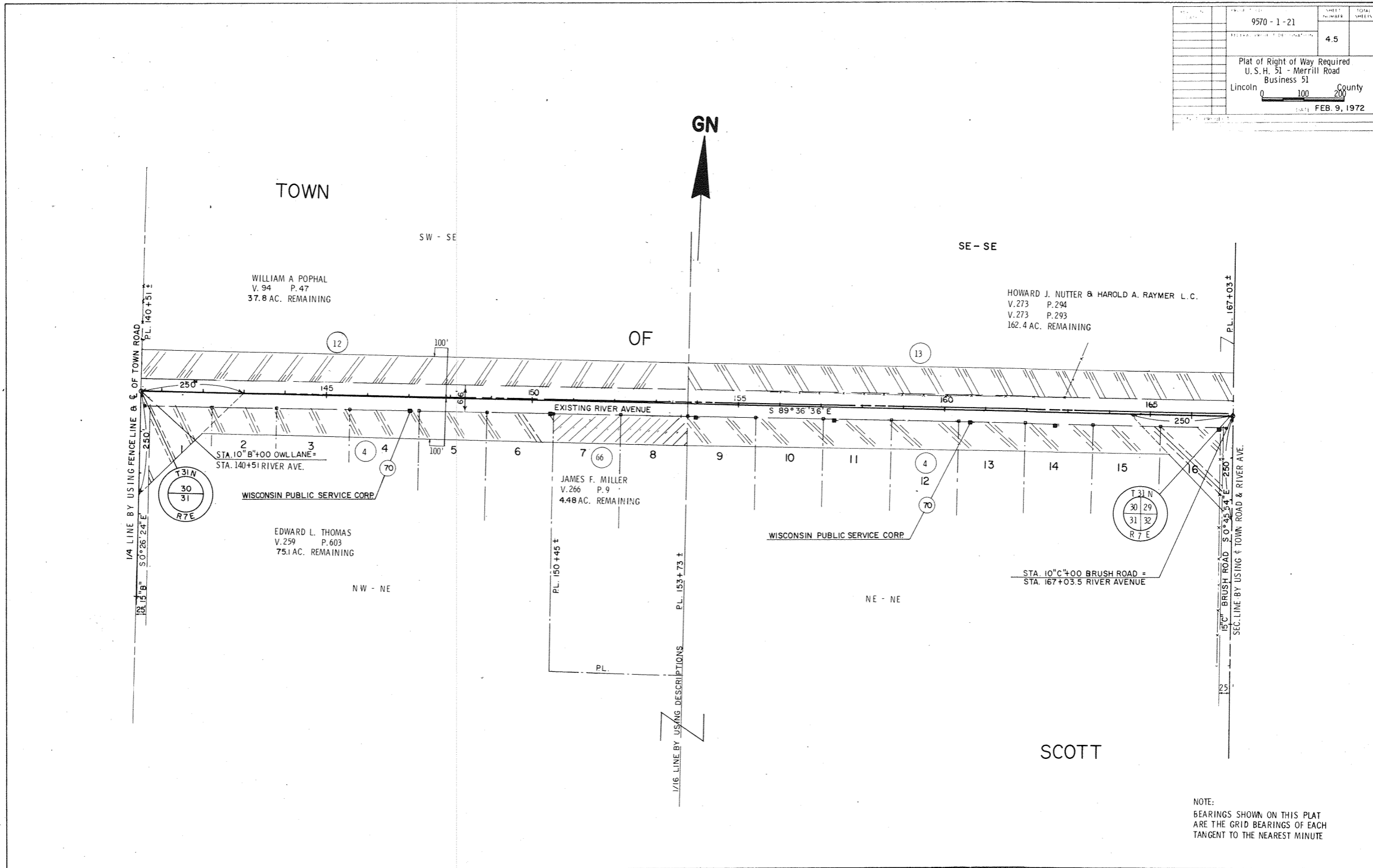

NOTE:  
BEARINGS SHOWN ON THIS PLAT  
ARE THE GRID BEARINGS OF EACH  
TANGENT TO THE NEAREST MINUTE

REVISION DATE	PROJECT NO	SHEET NUMBER	TOTAL SHEETS
	9570-1-21	4.6	
FEDERAL PROJECT DESIGNATION		4.6	
Plat of Right of Way Required			
U. S. H. 51 - Merrill Road			
Business 51			
Lincoln		County	
SCALE		DATE	
0 100 200 FT		FEB. 9, 1971	
CONST. PROJECT			

