

R/W PROJECT NUMBER 1176-01-24	SHEET NUMBER 4.0	TOTAL SHEETS 28
FEDERAL PROJECT NUMBER		
PLAT OF RIGHT OF WAY REQUIRED FOR MERRILL - C.T.H. "S" MERRILL - IRMA		
U.S.H. 51		LINCOLN COUNTY

**CONVENTIONAL SIGNS AND ABBREVIATIONS**

TOWNSHIP AND RANGE LINES	---	AC.	ACRES
SECTION LINE	----	AVE.	AVENUE
QUARTER LINE	-----	B.	BARN
SIXTEENTH LINE	-----	C.	CABIN
NEW CENTERLINE	—●—	C.T.H.	COUNTY TRUNK HIGHWAY
NEW R/W LINE	—	D.	DEGREE OF CURVE
EXISTING R/W LINE	—	F.C.L.	FOREST CROP LAND
PROPERTY LINE, P.L.	—	G.	GARAGE
CORPORATE LIMITS	////	GN	GRID NORTH
SLOPE INTERCEPTS	~	H.	HOUSE
P.L.E. PERMANENT LIMITED EASEMENT	////	I.P.	IRON PIPE
T.L.E. TEMPORARY LIMITED EASEMENT	////	L.	LENGTH OF CURVE
CATTLE PASS	—	M.F.L.	MANAGED FOREST LAND
WELL	○	M.H.	MOBILE HOME
STONE MONUMENT	■	MI.	MILE
IRON PIPE	—	N.E.	NORTHEAST
R/W MONUMENT	●	N.W.	NORTHWEST
R/W POINT	○	P.	PAGE
		P.C.	POINT OF CURVATURE
		P.I.	POINT OF INTERSECTION
		P.T.	POINT OF TANGENCY
		P.O.C.	POINT ON CURVE
		P.O.T.	POINT ON TANGENT
		R.	RADIUS
		S.	SHED
		S.E.	SOUTHEAST
		S.W.	SOUTHWEST
		S.T.H.	STATE TRUNK HIGHWAY
		T.	TANGENT LENGTH OF CURVE
		U.S.F.S.	UNITED STATES FOREST SERVICE
		U.S.A.	UNITED STATES OF AMERICA
		V.	VOLUME

**COMPENSABLE    NON-COMPENSABLE**

POWER POLE	■	□
TELEPHONE POLE	■	□
SIGN	■	□
TELEPHONE PIEDISTAL	■	□
UNDERGROUND CABLE	■	□
LIGHT POLE W/ MAST ARM	■	□
NO ACCESS (BY ACQUISITION)		
NO ACCESS (BY STATUTORY AUTHORITY)	○○○○○○○○	○○○○○○○○
NO ACCESS (BY PREVIOUS PROJECT)	◆◆◆◆◆◆	◆◆◆◆◆◆

**NOTES**

COORDINATES AND BEARINGS ON THIS PLAT ARE ORIENTED TO THE WISCONSIN COORDINATE SYSTEM CENTRAL ZONE. ALL PLAT DISTANCES ARE GRID LENGTH AND MAY BE CONVERTED TO GROUND LENGTH BY MULTIPLYING THE DISTANCE BY THE GRID FACTOR PROVIDED ON THE DETAIL SHEETS.

RIGHT OF WAY MONUMENTS ARE TYPE II AND ARE PLACED PRIOR TO OR AT THE TIME OF LAND TITLE TRANSFER.

RIGHT OF WAY BOUNDARIES ARE DEFINED WITH COURSES OF THE PERIMETER OF THE HIGHWAY LANDS REFERENCED TO THE U.S. PUBLIC LAND SURVEY OR OTHER SURVEYS OF PUBLIC RECORD.

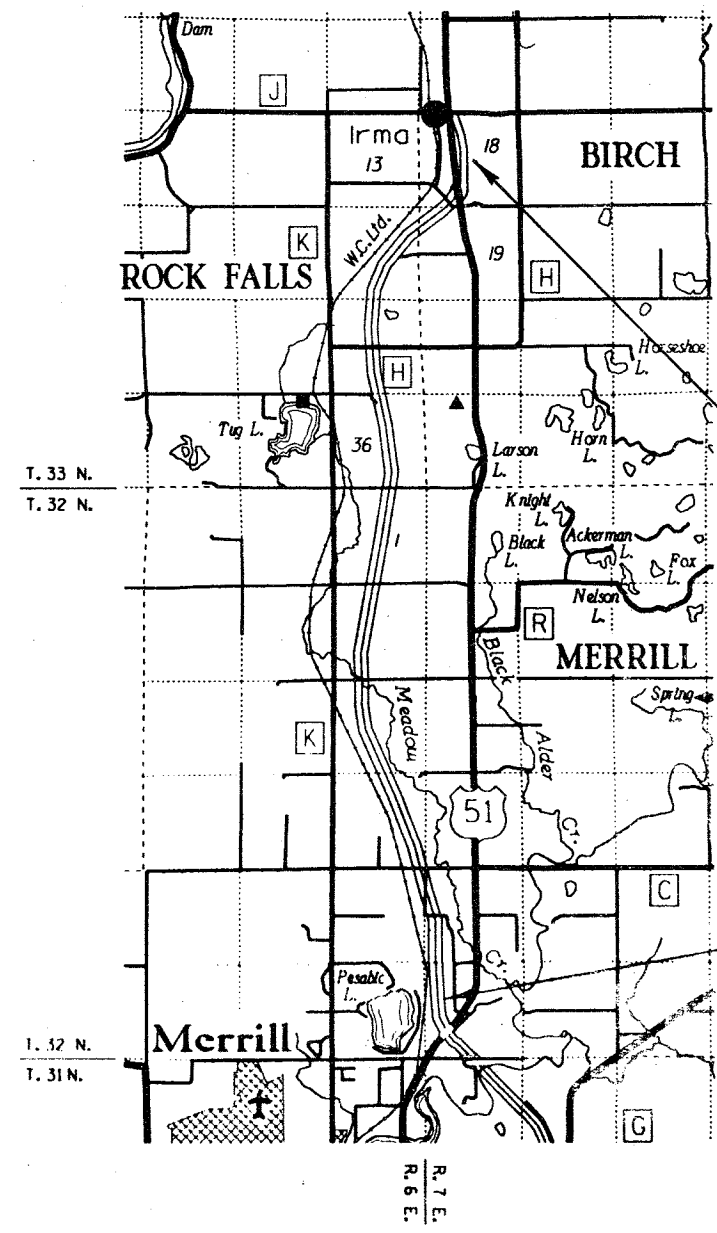

**END RELOCATION ORDER**

2,724.32 FEET NORTH OF AND 1,026.08 FEET WEST OF THE SOUTH QUARTER CORNER OF SECTION 18, T. 33 N., R. 7 E.

**BEGIN RELOCATION ORDER**

1,277.66 FEET NORTH OF AND 667.17 FEET EAST OF THE WEST QUARTER CORNER OF SECTION 31, T. 32 N., R. 7 E.

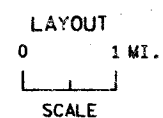

TOTAL NET LENGTH OF CENTERLINE x 9.242 MI.



REVISION DATE	STATE OF WISCONSIN DEPARTMENT OF TRANSPORTATION
	APPROVED:
	DATE: 3-25-93 <i>James D. Hummel</i> DISTRICT DIRECTOR

# SCHEDULE OF LANDS & INTERESTS REQUIRED

AREAS SHOWN IN THE TOTAL ACRES COLUMN MAY BE APPROXIMATE AND ARE DERIVED FROM TAX ROLLS OR OTHER AVAILABLE SOURCES AND MAY NOT INCLUDE LANDS OF THE OWNER WHICH ARE NOT CONTIGUOUS TO THE AREA TO BE ACQUIRED.

REVISION DATE	ROUTE	COUNTY	DATE	R/W PROJECT NUMBER	SHEET NUMBER
	U.S.H. 51	LINCOLN	03-25-93	1176-01-24	4.1
				FEDERAL PROJECT NUMBER	

PARCEL NUMBER	SHEET NUMBER	OWNER'S NAME	INTEREST REQUIRED	TOTAL ACRES	R/W NEW	ACRES EXISTING	REQUIRED TOTAL	TOTAL REMAINING ACRES	T.L.E. ACRES	P.L.E. ACRES
1	4.4 & 4.5	JOHN W. & BARBARA G. ERICKSON, SR.	FEE	119.07	36.51	0.21	36.72	82.35	-	-
2	4.6	KENNETH & LAVERNE MALESKE, ET AL	FEE	114.51	10.94	1.06	12.00	102.51	-	-
3	4.6 - 4.7	RAYMOND & FRANCES CYCHOSZ	FEE, ACCESS RIGHTS	187.86	13.93	2.71	16.64	171.22	-	-
4	4.6 & 4.7	THEODORE & MONICA LEY	FEE & P.L.E.	44.92	1.43	1.41	2.84	42.08	-	0.09
5	4.7	JOHN C. & SONYA F. YELLSTROM	FEE	1.09	0.05	0.10	0.15	0.94	-	-
6	4.7 - 4.9	LARRY & LAVONNE GUSTAFSON	FEE & ACCESS RIGHTS	232.56	27.65	1.45	29.10	203.46	-	-
7	4.9	RAYMOND M. & KATHERINE P. LAU	FEE	112.22	25.85	0.00	25.85	86.37	-	-
8	4.10 - 4.12	EDWARD C. & MARJORIE M. PRIEBE	FEE	215.00	25.09	0.57	25.66	189.34	-	-
9	4.10	DENNIS & JOANN BRICKO	FEE	79.00	2.42	0.00	2.42	76.58	-	-
10	4.10	LYLE M. & BARBARA BRICKO	FEE	72.72	10.23	0.00	10.23	62.49	-	-
11	4.11 - 4.13	ROGER E. & SANDRA J. MONTI	FEE, ACCESS RIGHTS & P.L.E.	218.94	36.10	1.50	37.60	181.34	-	0.09
12	4.11 & 4.12	DAVID HYER, ET AL	FEE	1.00	0.21	0.00	0.21	0.79	-	-
13	4.11 & 4.12	MYRON W. PRIEBE	FEE & P.L.E.	5.00	0.38	0.00	0.38	4.62	-	0.23
14	4.12 & 4.13	REX & SHELLEY RICHARD	FEE	40.00	0.90	0.57	1.47	38.53	-	-
15	4.12	EDWARD & STELLA SCHOERNER	FEE	80.00	0.32	0.34	0.66	79.34	-	-
16	4.12	LOUIS A. & HARRIET J. ELLENBECKER	FEE	80.00	0.32	0.34	0.66	79.34	-	-
17	4.13	LINCOLN COUNTY	FEE	1.57	0.34	0.00	0.34	1.23	-	-
18	4.14 & 4.15	ARNOLD & CAROL J. WYLUND, JR.	FEE & ACCESS RIGHTS	119.50	36.75	0.82	37.57	81.93	-	-
19	4.15	THEODORE & VALERIA R. KASPER	FEE	80.00	2.65	0.00	2.65	77.35	-	-
20	4.15	ROBERT L. RICCI & WILLIAM R. ANDERSON	FEE	80.00	10.22	0.00	10.22	69.78	-	-
21	4.16	ROBERT L. & PATRICIA K. RICCI	FEE & ACCESS RIGHTS	81.56	12.48	0.23	12.71	68.85	-	-
22	4.16	ALAN J. LOKEMOEN	FEE & ACCESS RIGHTS	143.76	13.32	0.23	13.55	130.21	-	-
23	4.17	THOMAS L. & JOYCE A. STRICK	FEE & ACCESS RIGHTS	170.00	24.75	0.46	25.21	144.79	-	-
24	4.18	CHARLES M. & KAY GEISS AND CHARLES T. & ELAINE GEISS, L.C.	FEE	40.00	12.37	0.00	12.37	27.63	-	-
25	4.18	CHARLES T. & ELAINE GEISS AND LAWRENCE J. & ADELIN VOERMANS, L.C.	FEE & ACCESS RIGHTS	80.00	11.92	0.00	11.92	68.08	-	-

56.57, 58, 59, 60

22

LEVELS ON - 1

# SCHEDULE OF LANDS & INTERESTS REQUIRED

AREAS SHOWN IN THE TOTAL ACRES COLUMN MAY BE APPROXIMATE AND ARE DERIVED FROM TAX ROLLS OR OTHER AVAILABLE SOURCES AND MAY NOT INCLUDE LANDS OF THE OWNER WHICH ARE NOT CONTIGUOUS TO THE AREA TO BE ACQUIRED.

REVISION DATE

ROUTE

COUNTY

DATE

R/W PROJECT NUMBER

1176-01-24

SHEET NUMBER

U.S.H. 51

LINCOLN

03-25-93

FEDERAL PROJECT NUMBER

41A

NUMBER PARCEL	NUMBER SHEET	OWNER'S NAME	REQUIRED INTEREST	ACRES TOTAL	NEW R/W	EXISTING ACRES	TOTAL REQUIRED	ACRES REMAINING	ACRES T.L.E.	ACRES P.L.E.
26	4.18 & 4.19	TOWN OF ROCK FALLS	FEE	2.00	0.62	0.00	0.62	1.38	-	-
27	4.19	DIETER NICKEL	FEE & ACCESS RIGHTS	160.00	11.55	0.00	11.55	148.45	-	-
28	4.19	DAVID J. & DIANA L. HANKE	FEE	80.00	12.52	0.76	13.28	66.72	-	-
29	4.20	RAMLOW JOINT REVOCABLE TRUST C/O DONALD E. & ALICE RAMLOW	FEE & ACCESS RIGHTS	155.15	25.15	0.00	25.15	130.00	-	-
30	4.21	ROSWELL P. NELSON	FEE	80.00	12.84	0.00	12.84	67.16	-	-
31	4.21	DONALD HOFFMAN	FEE	40.00	9.87	0.00	9.87	30.13	-	-
32	4.21 & 4.22	CATHERINE GANTNER	FEE	40.00	5.74	0.00	5.74	34.26	-	-
33	4.22	ROY & SANDY HOFFMAN	FEE	76.00	12.33	0.00	12.33	63.67	-	-
34	4.23 - 4.25	ROGER & NORMA HENKE	FEE & ACCESS RIGHTS	98.25	26.33	0.00	26.33	71.92	-	-
35	4.24	MELODY H. CALLAHAN	FEE & ACCESS RIGHTS	18.00	10.03	0.00	10.03	7.97	-	-
36	4.24	MICHAEL C. BERENS	FEE	22.00	3.33	0.00	3.33	18.67	-	-
37	4.25 & 4.26	LAWRENCE & BEATRICE LEBAL	FEE & ACCESS RIGHTS	39.00	9.38	0.00	9.38	29.62	-	-
38	4.24 - 4.26	DAVID J. & MARLENE S. FOX	FEE & ACCESS RIGHTS	46.00	3.02	0.00	3.02	42.98	-	-
39	4.25 & 4.26	GRACE BAPTIST CHURCH	FEE	0.40	0.01	0.00	0.01	0.39	-	-
40	4.5,4.12,4.20	WISCONSIN PUBLIC SERVICE CORP. (40)	RELEASE OF RIGHTS	-	-	-	-	-	-	-
41	4.6,4.7,4.12 4.14,4.19-4.24	GTE NORTH Inc. (41)	RELEASE OF RIGHTS	-	-	-	-	-	-	-

56,57,58,59,60.

22.

LEVELS ON - 1.

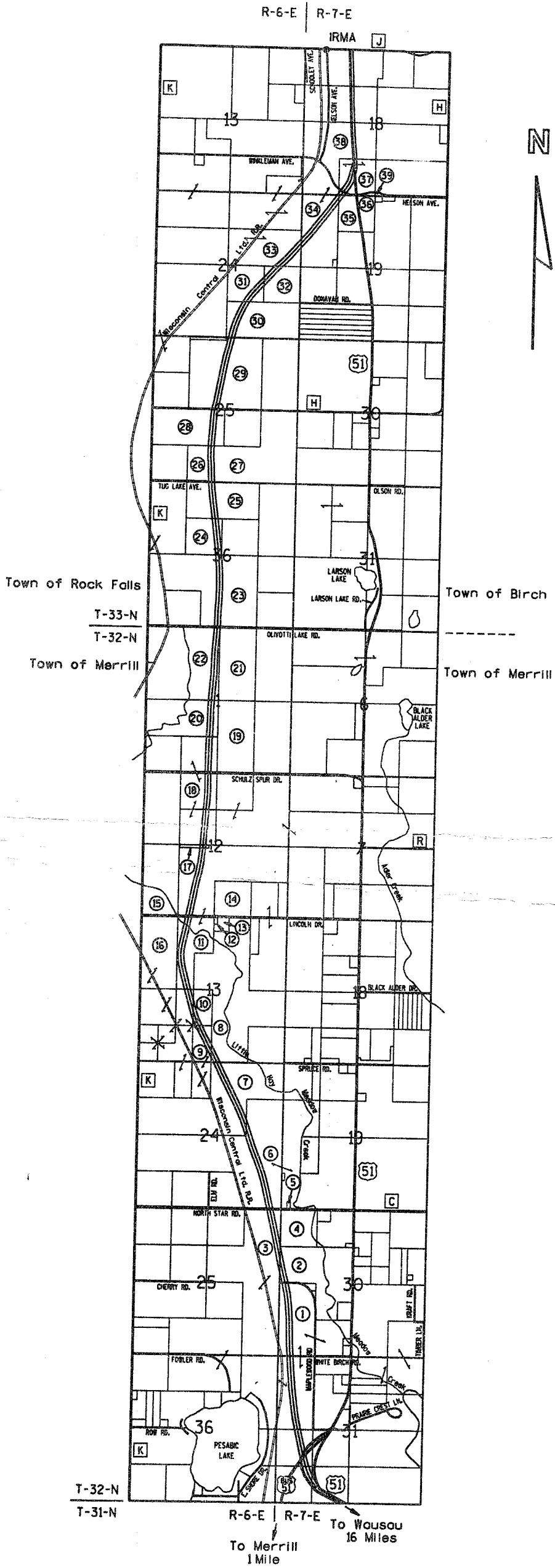

REVISION DATE	ROUTE	COUNTY	DATE	R/W PROJECT NUMBER	SHEET NUMBER
	U.S.H. 51	LINCOLN	3-25-93	I76-01-24	4.2
	NOT TO SCALE		FEDERAL PROJECT NUMBER		

REVISION DATE	ROUTE	COUNTY	DATE	R/W PROJECT NUMBER	SHEET NUMBER
	U.S.H. 51	LINCOLN	3-25-93	1176-01-24	4.3
	SCALE, FT.	GRID FACTOR		FEDERAL PROJECT NUMBER	
	0 200	1.000095			



BERNTSEN ALUMINUM MONUMENT  
 X 2,084,379.923  
 Y 503,491.322

CURVE DATA (SBR)  
 P.I. = 111+45.459  
 X = 2,085,166.678  
 Y = 503,291.018  
 Δ = 09°05'22.31" LT.  
 D. = 1° 30'  
 T. = 169.76'  
 L. = 339.30'  
 R. = 3-819.72'

TIMOTHY ROWE  
 CURVE DATA (SBR)  
 P.I. = 104+07.487  
 X = 2,085,199.000  
 Y = 502,540.000  
 Δ = 33°12'26.92" RT.  
 D. = 7° 00'  
 T. = 244.07'  
 L. = 474.39'  
 R. = 818.51'

CURVE DATA (NBR)  
 P.I. = 97+25.704  
 X = 2,086,039.038  
 Y = 502,526.332  
 Δ = 8°15'47.03" LT.  
 D. = 7° 00'  
 T. = 124.25'  
 L. = 246.62'  
 R. = 818.51'

CURVE DATA (SBR)  
 P.I. = 439+64.61  
 X = 2,085,470.470  
 Y = 502,341.860  
 Δ = 33°51'31.32" RT.  
 D. = 1° 27'47.61"  
 T. = 191.88'  
 L. = 2,313.98'  
 R. = 3,915.72'

CURVE DATA (NBR)  
 P.I. = 439+35.46  
 X = 2,085,558.130  
 Y = 502,390.650  
 Δ = 33°51'34.35" RT.  
 D. = 1° 30'  
 T. = 182.69'  
 L. = 2,257.50'  
 R. = 3,819.72'

CURVE DATA (NBR)  
 P.I. = 108+24.949  
 X = 2,085,394.302  
 Y = 503,418.988  
 Δ = 22°14'01.81" RT.  
 D. = 2° 45'  
 T. = 415.70'  
 L. = 820.63'  
 R. = 2,093.48'

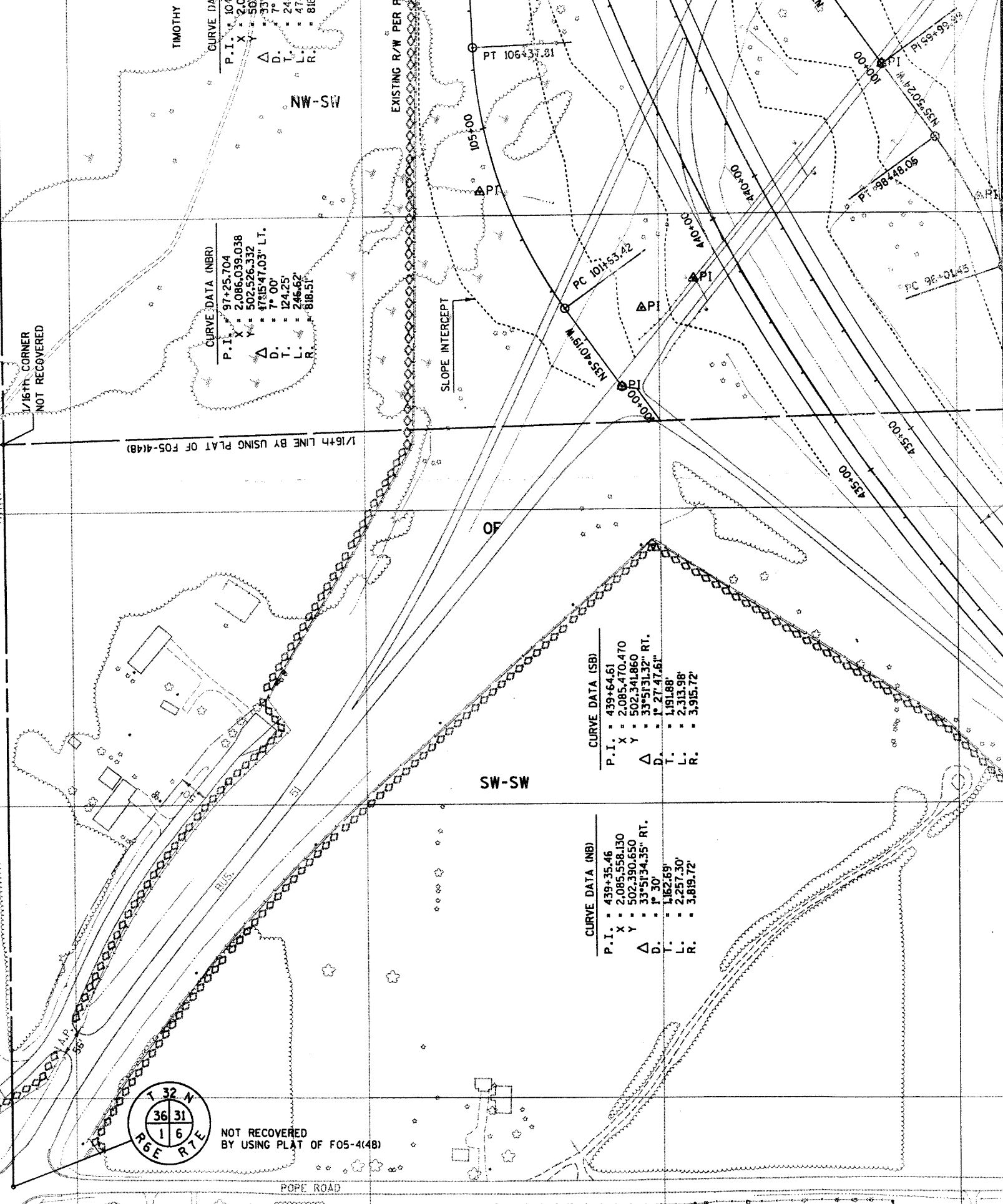

GN

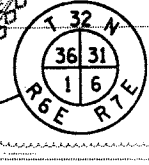

NOT RECOVERED  
 BY USING PLAT OF F05-4(48)

SHEET NUMBER: 4.4  
 R/W PROJECT NUMBER: I176-01-24  
 FEDERAL PROJECT NUMBER:  
 DATE: 03-25-93  
 COUNTY: LINCOLN  
 ROUTE: U.S.H. 51  
 GRID FACTOR: 1.000095  
 SCALE, FT.: 1" = 200'  
 REVISION DATE:

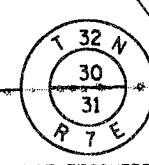
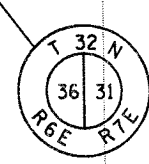
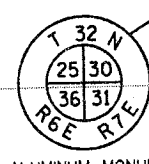
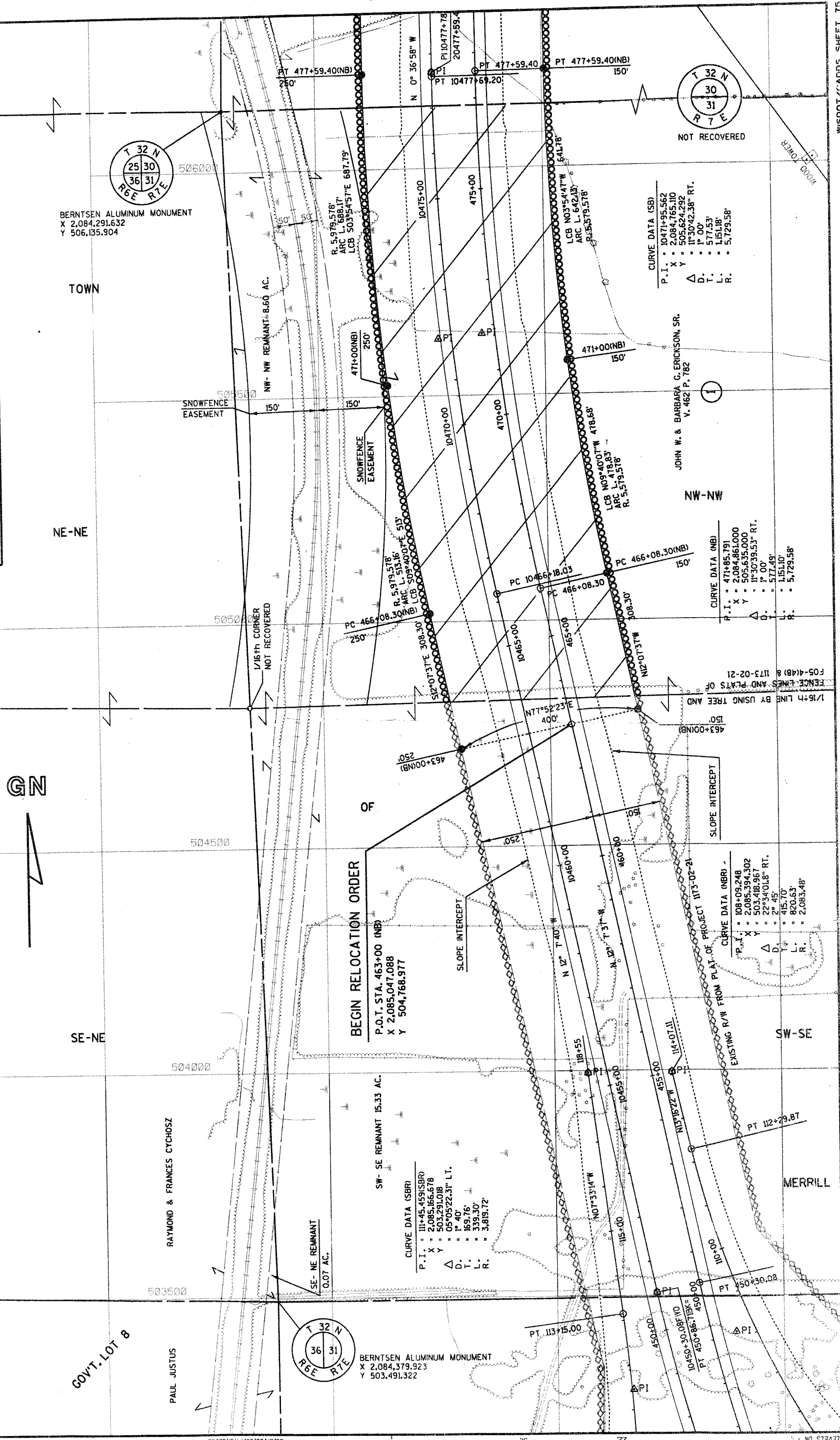



REVISION DATE: \_\_\_\_\_

ROUTE: U.S.H. 51

COUNTY: LINCOLN

DATE: 03-25-93

R/W PROJECT NUMBER: I176-01-24

FEDERAL PROJECT NUMBER: \_\_\_\_\_

SHEET NUMBER: 4.6

GRID FACTOR: 1.000095

SCALE, FT.: 1" = 200'

R/W BEARING AND DISTANCES

"AA"	S 79° 03' 57" W	311.92'
"BB"	S 89° 54' 07" W	349.06'
"CC"	S 14° 17' 58" E	154.73'
"DD"	S 89° 54' 07" E	311.10'
"EE"	S 78° 04' 31" E	391.24'

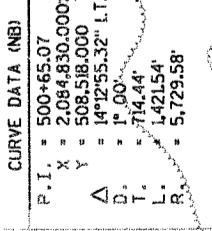
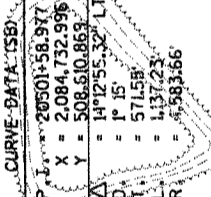
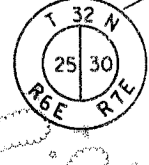
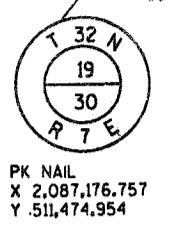
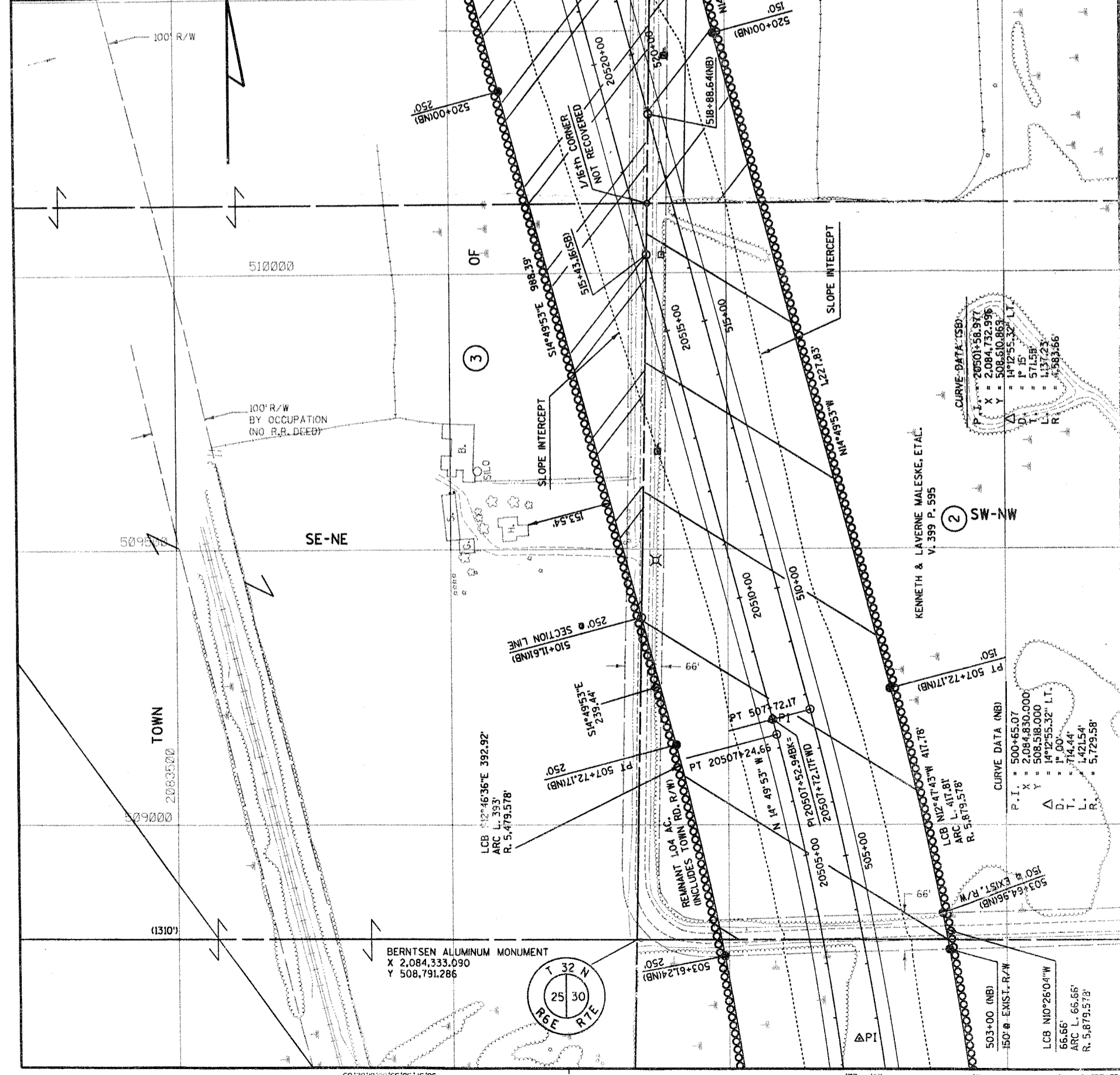



REVISION DATE	ROUTE	COUNTY	DATE	R/W PROJECT NUMBER	SHEET NUMBER
	U.S.H. 51	LINCOLN	03-25-93	1176-01-24	4.7
	SCALE, FT.	GRID FACTOR			
	0 200	1.000095			

GN



**CURVE DATA (SB)**  
 P.I. = 20541+85.874  
 X = 2,083,705.627  
 Y = 512,490.686  
 Δ = 11°50'12.09" LT.  
 D = 15'  
 T = 475.16'  
 L = 946.94'  
 R = 4,583.66'

**CURVE DATA (NB)**  
 P.I. = 543+39.384  
 X = 2,083,734.000  
 Y = 512,657.000  
 Δ = 11°50'12.09" LT.  
 D = 1° 00'  
 T = 593.95'  
 L = 1,183.67'  
 R = 5,729.58'

R/W BEARING AND DISTANCES

"A"	= N 65° 23' 52" E	111.16'
"B"	= N 65° 23' 52" E	36.62'
"C"	= N 65° 23' 52" E	36.62'
"D"	= N 89° 54' 07" E	137.28'
"E"	= N 75° 51' 57" E	103.08'
"F"	= N 89° 54' 07" E	200.00'
"G"	= N 80° 15' 14" E	101.44'
"H"	= N 00° 05' 53" W	66.00'
"J"	= N 80° 27' 00" W	101.44'
"K"	= S 89° 54' 07" W	300.00'
"L"	= N 77° 00' 39" W	33.81'
"M"	= N 77° 00' 39" W	33.81'
"N"	= N 77° 00' 39" W	185.27'
"P"	= N 77° 00' 39" W	145.57'

R/W BEARING AND DISTANCES

"AA"	= S 79° 03' 57" W	311.92'
"BB"	= S 89° 54' 07" W	349.06'
"CC"	= S 14° 17' 58" E	154.73'
"DD"	= N 89° 54' 07" E	311.10'
"EE"	= S 78° 04' 31" E	391.24'

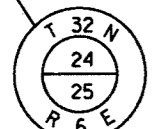

BERNTSEN ALUMINUM MONUMENT  
 X 2,081,715.383  
 Y 511,452.370

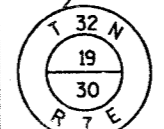

PK NAIL  
 X 2,087,176.757  
 Y 511,474.954

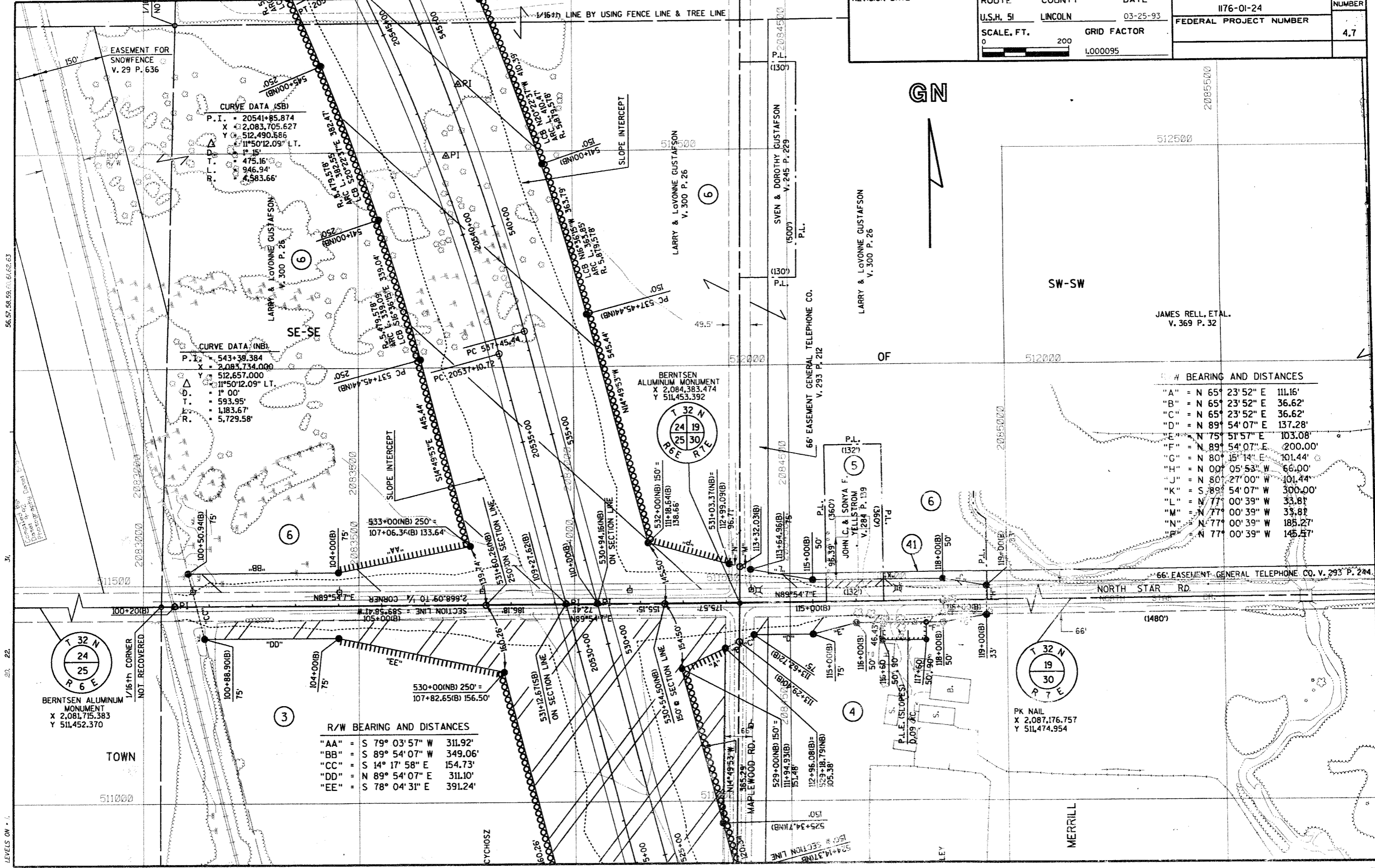

SHEET NUMBER: 4.8  
 R/W PROJECT NUMBER: 1176-01-24  
 FEDERAL PROJECT NUMBER:  
 DATE: 03-25-93  
 COUNTY: LEWIS & CLARK  
 ROUTE: U.S.H. 51  
 SCALE, FT.: 200  
 GRID FACTOR: 1.000095  
 REVISION DATE:  
 WILLIAM J. & ALMA BOLLER  
 V. 195 P. 387  
 V. 240 P. 635  
 JOHN W. & BARBARA G. ERICKSON, SR.  
 V. 462 P. 782  
 EASEMENT FOR SNOWFENCE  
 V. 29 P. 636  
 EASEMENT FOR SNOWFENCE  
 V. 29 P. 636

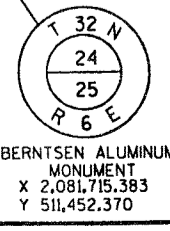
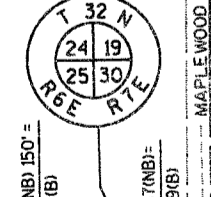
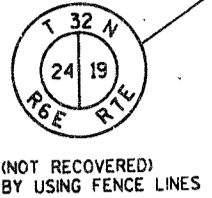
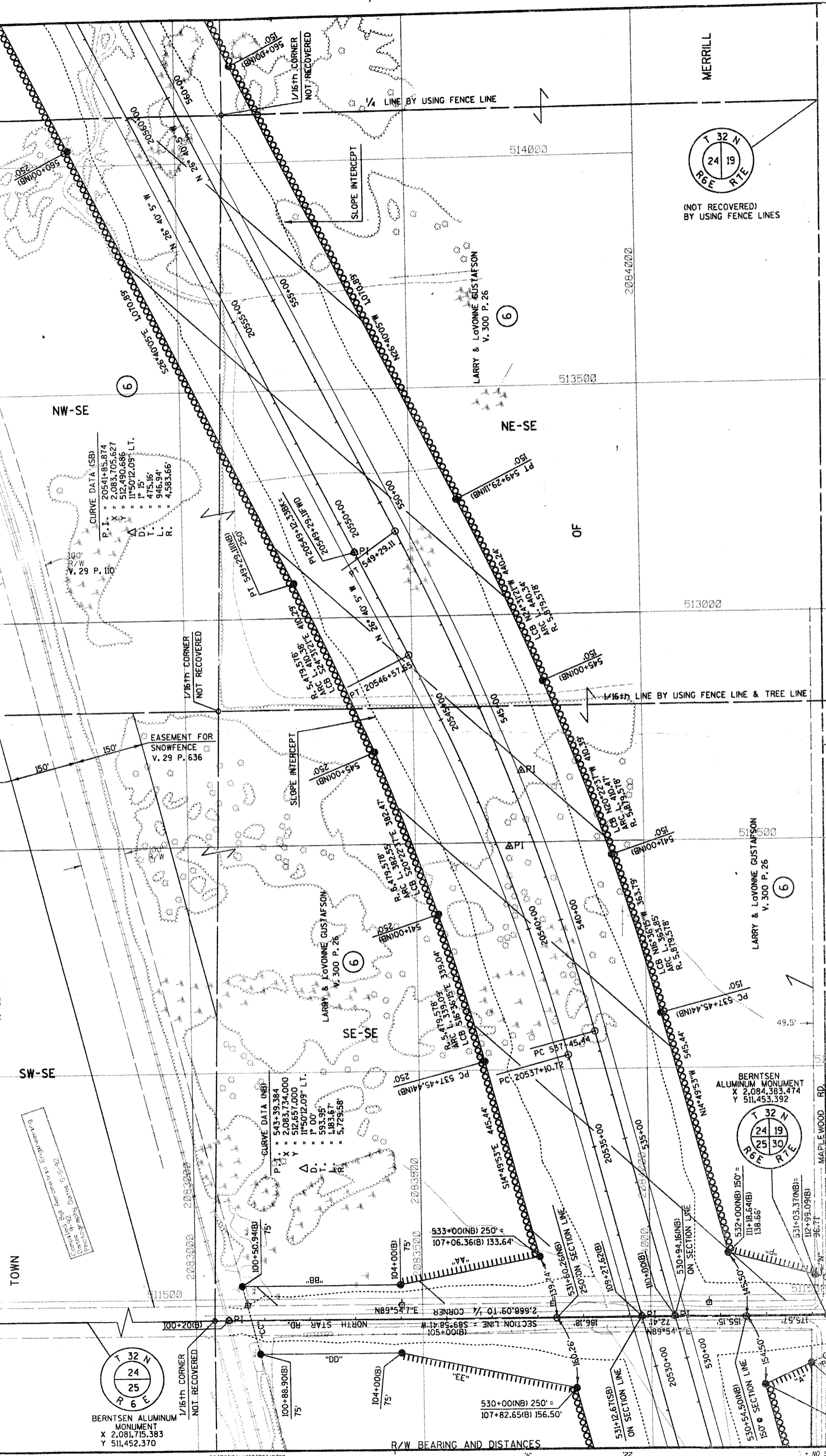

WISDOT/CADDIS SHEET 75  
 FILE NAME: HDGND7 117601176RWF.DGN  
 LEVELS ON - 22, 31, 22



REVISION DATE: \_\_\_\_\_  
 ROUTE: U.S.H. 51  
 COUNTY: LINCOLN  
 DATE: 03-25-93  
 FEDERAL PROJECT NUMBER: \_\_\_\_\_  
 GRID FACTOR: 1.000095  
 SCALE, FT.: 200  
 R/W PROJECT NUMBER: I176-01-24  
 SHEET NUMBER: 4.10

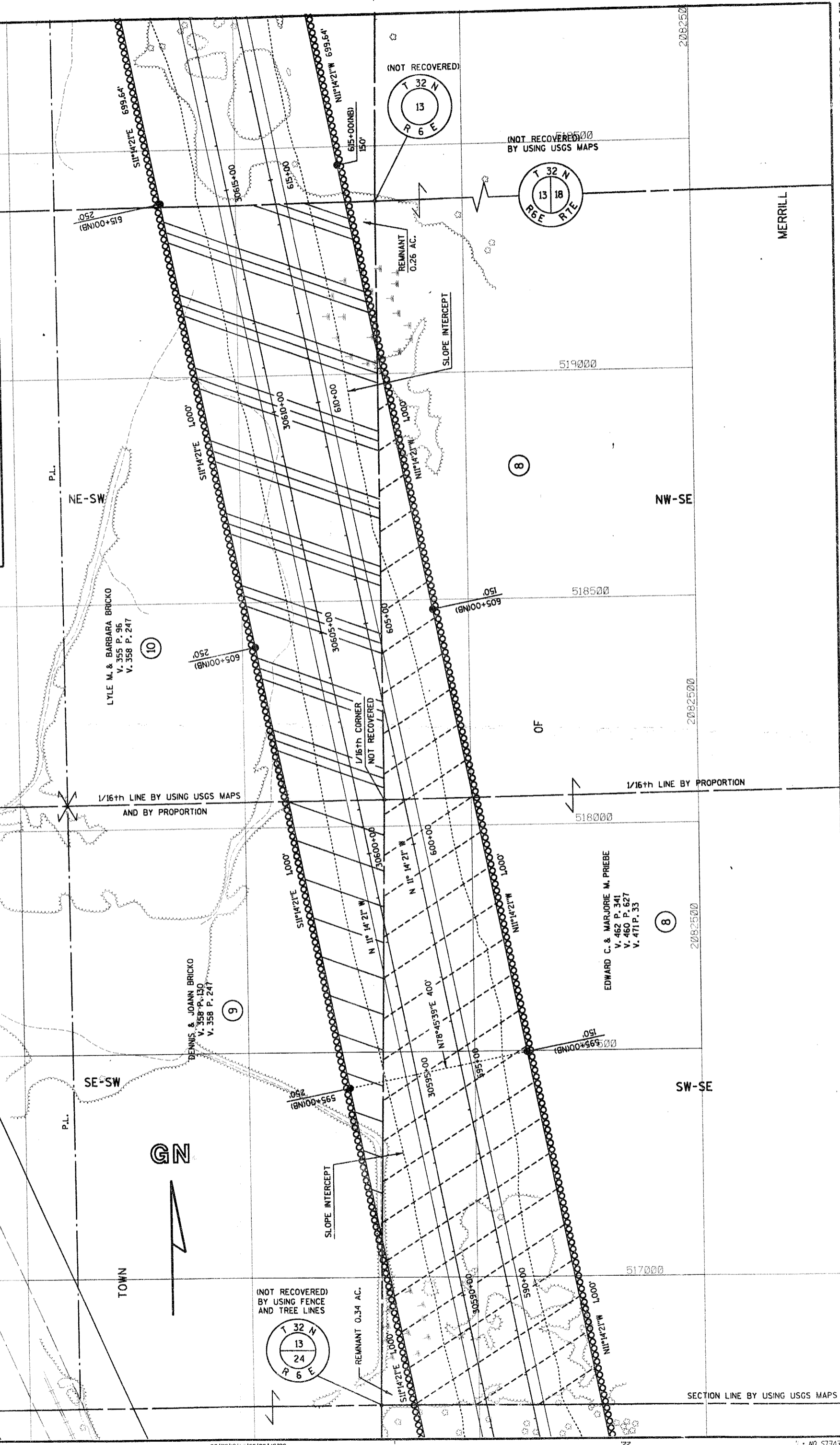

(NOT RECOVERED)  
 BY USING FENCE  
 AND TREE LINES  
 T 32 N  
 13  
 R 6 E  
 24

(NOT RECOVERED)  
 BY USING USGS MAPS  
 T 32 N  
 13  
 R 6 E  
 18



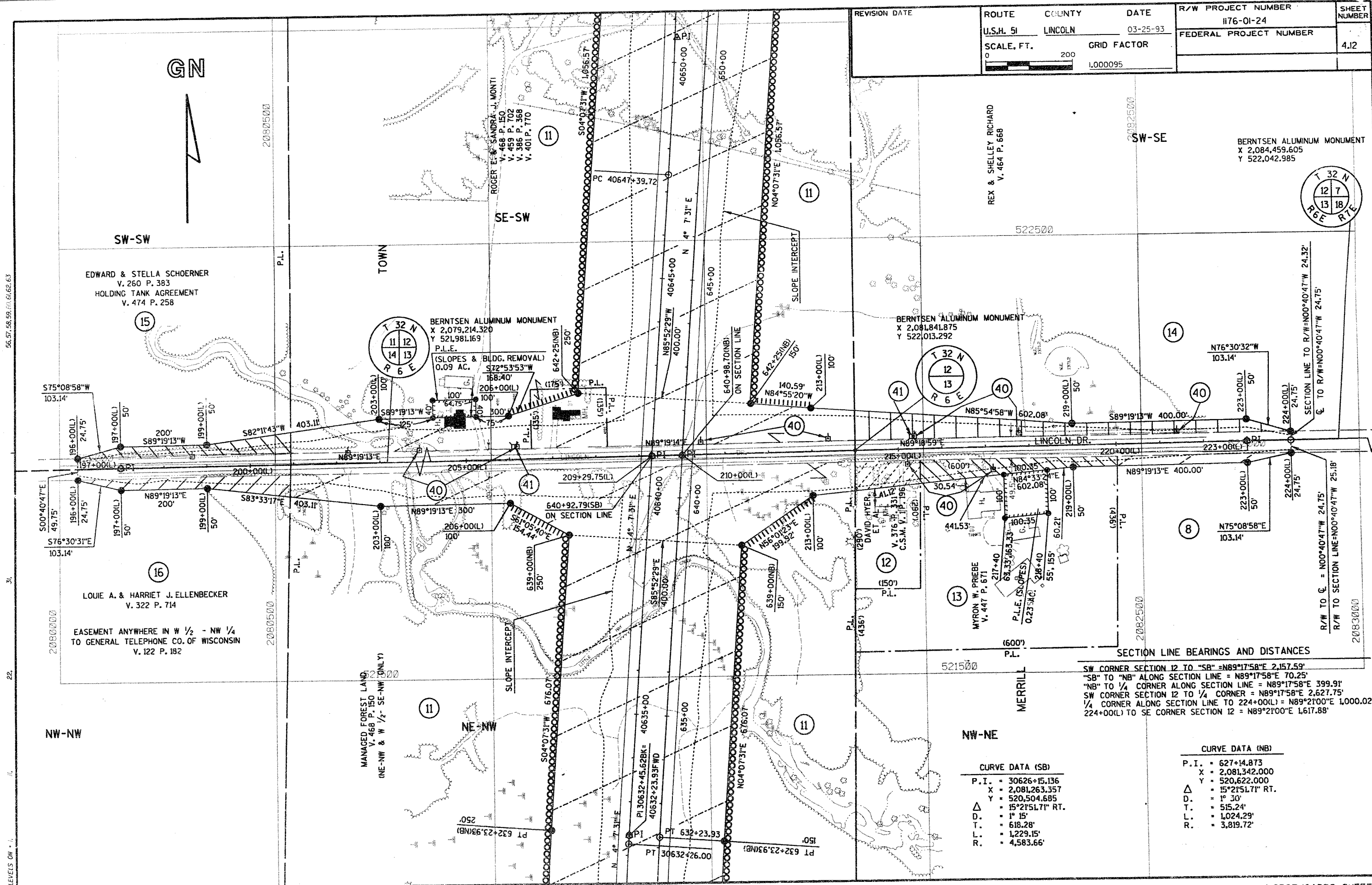

REVISION DATE	ROUTE	COUNTY	DATE	R/W PROJECT NUMBER	SHEET NUMBER
	U.S.H. 51	LINCOLN	03-25-93	1176-01-24	4.12
	SCALE, FT.	GRID FACTOR		FEDERAL PROJECT NUMBER	
	0 200	1.000095			

EDWARD & STELLA SCHOERNER  
V. 260 P. 383  
HOLDING TANK AGREEMENT  
V. 474 P. 258

BERNTSEN ALUMINUM MONUMENT  
X 2,079,214.320  
Y 521,981.169  
P.L.E.  
(SLOPES & BLDG. REMOVAL)  
0.09 AC.  
S72°53'53"W  
168.40'  
206+00(L)  
100'

BERNTSEN ALUMINUM MONUMENT  
X 2,081,841.875  
Y 522,013.292

LOUIE A. & HARRIET J. ELLENBECKER  
V. 322 P. 714  
EASEMENT ANYWHERE IN W 1/2 - NW 1/4  
TO GENERAL TELEPHONE CO. OF WISCONSIN  
V. 122 P. 182

MANAGED FOREST LAND  
V. 468 P. 150  
(NE-NW & W 1/2 - SE-NW ONLY)

REX & SHELLEY RICHARD  
V. 464 P. 668

BERNTSEN ALUMINUM MONUMENT  
X 2,084,459.605  
Y 522,042.985

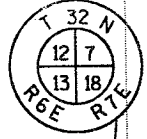

SECTION LINE BEARINGS AND DISTANCES  
SW CORNER SECTION 12 TO "SB" = N89°17'58"E 2,157.59'  
"SB" TO "NB" ALONG SECTION LINE = N89°17'58"E 70.25'  
"NB" TO 1/4 CORNER ALONG SECTION LINE = N89°17'58"E 399.91'  
SW CORNER SECTION 12 TO 1/4 CORNER = N89°17'58"E 2,627.75'  
1/4 CORNER ALONG SECTION LINE TO 224+00(L) = N89°21'00"E 1,000.02'  
224+00(L) TO SE CORNER SECTION 12 = N89°21'00"E 1,617.88'

CURVE DATA (SB)

P.I.	= 30626+15.136
X	= 2,081,263.357
Y	= 520,504.685
Δ	= 15°21'51.71" RT.
D.	= 1° 15'
T.	= 618.28'
L.	= 1,229.15'
R.	= 4,583.66'

CURVE DATA (NB)

P.I.	= 627+14.873
X	= 2,081,342.000
Y	= 520,622.000
Δ	= 15°21'51.71" RT.
D.	= 1° 30'
T.	= 515.24'
L.	= 1,024.29'
R.	= 3,819.72'

LEVELS ON - 1. 22. 31. 56.57.58.59.60.61.62.63

SHEET NUMBER: 413  
 R/W PROJECT NUMBER: 1176-01-24  
 FEDERAL PROJECT NUMBER: 413  
 REVISION DATE: 03-25-93  
 COUNTY: LINCOLN  
 GRID FACTOR: 1.000095  
 ROUTE: U.S.H. 51  
 SCALE, FT.: 200  
 DATE: 03-25-93

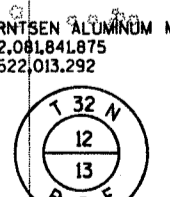
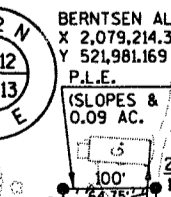
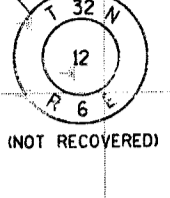
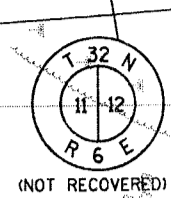

**CURVE DATA (NB)**  
 P.I. = 656+00.182  
 X = 2,081,550.000  
 Y = 523,506.000  
 $\Delta$  = 0° 31' 06.96" L.T.  
 D. = 0° 30'  
 T. = 318.61'  
 L. = 637.05'  
 R. = 11,459.16'

**CURVE DATA (SB)**  
 P.I. = 40650+58.325  
 X = 2,081,441.203  
 Y = 522,970.582  
 $\Delta$  = 0° 31' 06.96" L.T.  
 D. = 0° 30'  
 T. = 318.61'  
 L. = 637.05'  
 R. = 11,459.16'

BERNTSEN ALUMINUM MONUMENT  
 X 2,079,214.320  
 Y 521,981.169  
 P.L.E.  
 (SLOPES & BLDG. REMOVAL)  
 0.09 AC.  
 S72°53'53"W  
 168.40'  
 206+00(L)

BERNTSEN ALUMINUM MONUMENT  
 X 2,081,841.875  
 Y 522,013.292

ON SECTION LINE  
 640+92.79(SB)  
 56°05'40"E  
 154.44'  
 206+00(L)

DAVID HYER ET AL  
 V. 376 P. 331  
 C.S.M. V. 1 P. 196

ON SECTION LINE  
 213+00(L)  
 100'  
 219+00(L)  
 50'  
 206+00(L)

ROGER E. & SANDRA J. MONTI  
 V. 468 P. 150  
 V. 459 P. 702  
 V. 386 P. 368  
 V. 401 P. 770

REX & SHELLEY RICHARD  
 V. 464 P. 668

P.L.  
 (14367)

SHEET NUMBER: 414  
 R/W PROJECT NUMBER: 1176-01-24  
 FEDERAL PROJECT NUMBER: 414  
 REVISION DATE: \_\_\_\_\_  
 ROUTE: U.S.H. 51  
 COUNTY: LINCOLN  
 DATE: 03-25-93  
 GRID FACTOR: 1.000095  
 SCALE, FT.: 200

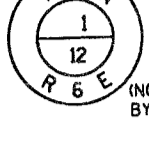
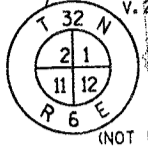
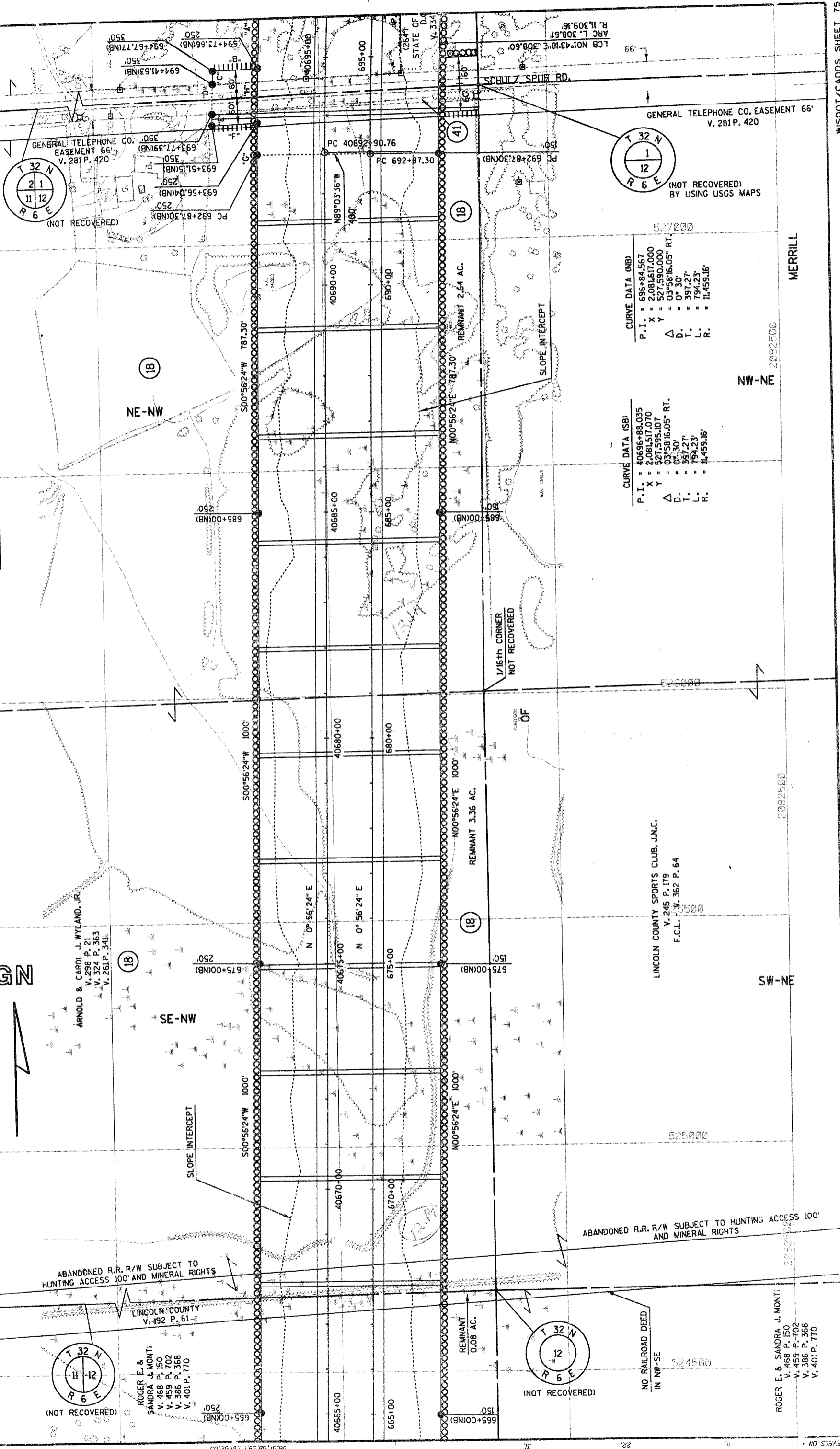

**CURVE DATA (NB)**  
 P.I. = 696+84.567  
 X = 2.081517,070  
 Y = 527.595,107  
 $\Delta$  = 0° 58' 16.05" RT.  
 D. = 0° 30'  
 T. = 397.27  
 L. = 794.23  
 R. = 11,459.16

**CURVE DATA (SB)**  
 P.I. = 40696+88.035  
 X = 2.081517,070  
 Y = 527.595,107  
 $\Delta$  = 0° 58' 16.05" RT.  
 D. = 0° 30'  
 T. = 397.27  
 L. = 794.23  
 R. = 11,459.16

NW-NE  
 2082500  
 MERRILL

SW-NE

ABANDONED R.R. R/W SUBJECT TO HUNTING ACCESS 100' AND MINERAL RIGHTS

ABANDONED R.R. R/W SUBJECT TO HUNTING ACCESS 100' AND MINERAL RIGHTS

LINCOLN COUNTY SPORTS CLUB, J.N.C.  
 V. 245 P. 179  
 F.C.L. V. 362 P. 64

ARNOLD & CAROL J. WYLAND, JR.  
 V. 298 P. 21  
 V. 324 P. 363  
 V. 261 P. 341

ROGER E. & SANDRA J. MONTI  
 V. 468 P. 150  
 V. 459 P. 702  
 V. 386 P. 368  
 V. 401 P. 770

ROGER E. & SANDRA J. MONTI  
 V. 468 P. 150  
 V. 459 P. 702  
 V. 386 P. 368  
 V. 401 P. 770



REVISION DATE

ROUTE U.S.H. 51 LINCOLN

COUNTY LINCOLN

DATE 03-25-93

R/W PROJECT NUMBER 1176-01-24

FEDERAL PROJECT NUMBER

GRID FACTOR 1.000095

SHEET NUMBER 4,15

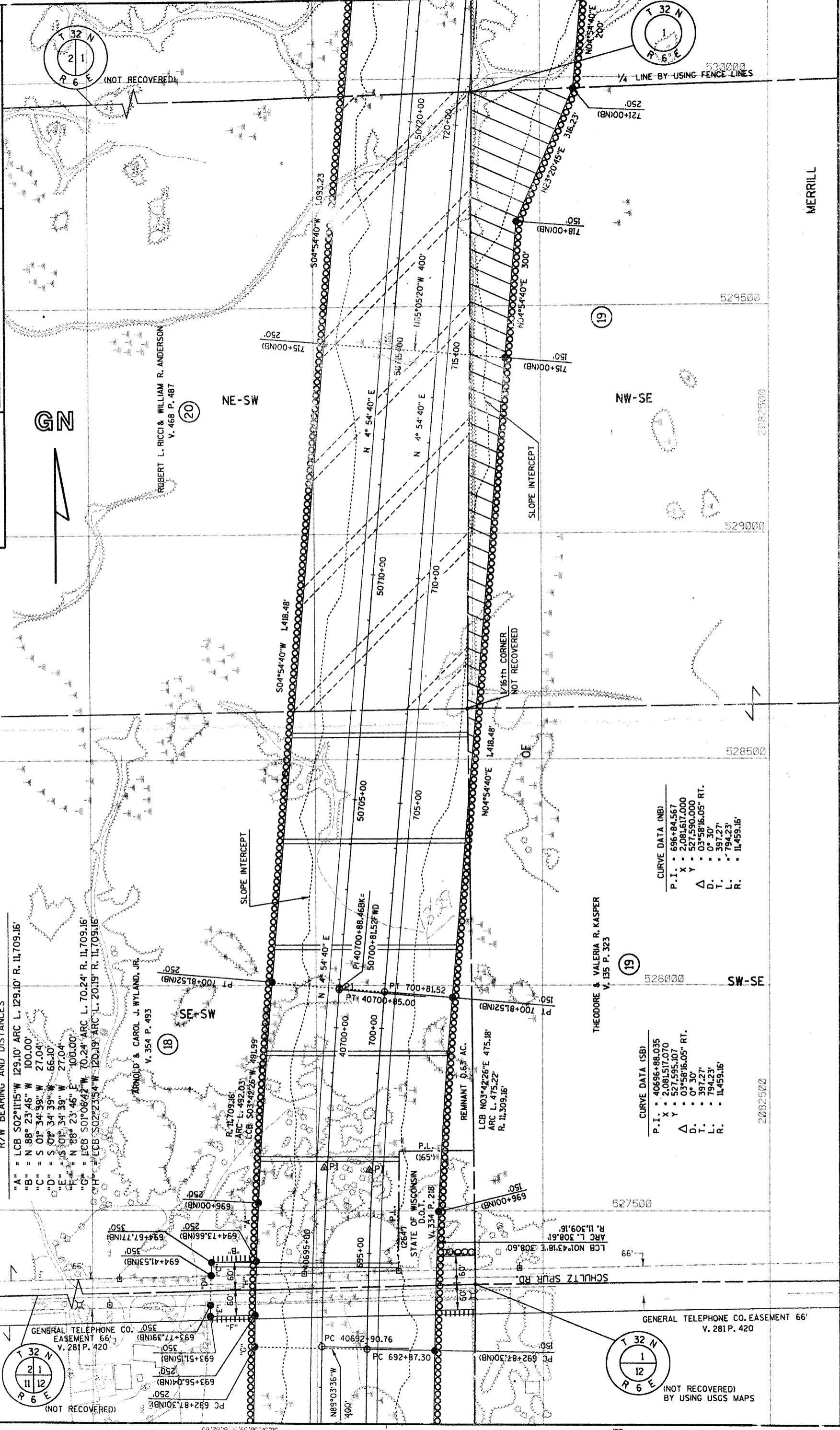

R/W BEARING AND DISTANCES

"A" = LCB S02°11'15"W 129.10' ARC L. 129.10' R. 11,709.16'

"B" = N 88° 23' 45" W 100.00'

"C" = S 01° 34' 58" W 27.04'

"D" = S 01° 34' 39" W 66.10'

"E" = S 01° 34' 39" W 27.04'

"F" = N 88° 23' 45" E 100.00'

"G" = LCB S01°06'42"W 70.28' ARC L. 70.28' R. 11,709.16'

"H" = LCB S02°23'54"W 120.19' ARC L. 120.19' R. 11,709.16'

GENERAL TELEPHONE CO. EASEMENT 66'

V. 281 P. 420

PC 692+87.30(NB)

PC 692+87.30(SB)

PC 693+56.04(NB)

PC 693+56.04(SB)

PC 693+51.15(NB)

PC 693+51.15(SB)

PC 693+17.99(NB)

PC 693+17.99(SB)

ARNOLD & CAROL J. WYLAND, JR.

V. 354 P. 493

R. 11,709.16'

ARC L. 492.03'

LCB S03°42'26"W 491.99'

PC 40692+90.76

PC 692+87.30(NB)

PC 692+87.30(SB)

PC 693+56.04(NB)

PC 693+56.04(SB)

PC 693+51.15(NB)

PC 693+51.15(SB)

PC 693+17.99(NB)

PC 693+17.99(SB)

THEODORE & VALERIA R. KASPER

V. 135 P. 323

LCB N03°42'26"E 475.18'

ARC L. 475.22'

R. 11,309.16'

PC 692+87.30(NB)

PC 692+87.30(SB)

PC 693+56.04(NB)

PC 693+56.04(SB)

PC 693+51.15(NB)

PC 693+51.15(SB)

PC 693+17.99(NB)

PC 693+17.99(SB)

STATE OF WISCONSIN

D.O.T.

V. 334 P. 218

REMANENT 0.65 AC.

PC 40692+90.76

PC 692+87.30(NB)

PC 692+87.30(SB)

PC 693+56.04(NB)

PC 693+56.04(SB)

PC 693+51.15(NB)

PC 693+51.15(SB)

PC 693+17.99(NB)

PC 693+17.99(SB)

ROBERT L. RICCI & WILLIAM R. ANDERSON

V. 468 P. 487

N 4° 54' 40" E

N 4° 54' 40" E

N 4° 54' 40" E

PC 40692+90.76

PC 692+87.30(NB)

PC 692+87.30(SB)

PC 693+56.04(NB)

PC 693+56.04(SB)

PC 693+51.15(NB)

PC 693+51.15(SB)

PC 693+17.99(NB)

PC 693+17.99(SB)

SCHULTZ SPUR RD.

GENERAL TELEPHONE CO. EASEMENT 66'

V. 281 P. 420

PC 692+87.30(NB)

PC 692+87.30(SB)

PC 693+56.04(NB)

PC 693+56.04(SB)

PC 693+51.15(NB)

PC 693+51.15(SB)

PC 693+17.99(NB)

PC 693+17.99(SB)

CURVE DATA (NB)

P.I. = 696+84.567

X = 2,081,517.070

Y = 527,595.107

Δ = 03°58'16.05" RT.

D = 0° 30'

T = 397.27'

L = 794.23'

R = 11,459.16'

CURVE DATA (SB)

P.I. = 40696+88.035

X = 2,081,517.070

Y = 527,595.107

Δ = 03°58'16.05" RT.

D = 0° 30'

T = 397.27'

L = 794.23'

R = 11,459.16'

PC 40692+90.76

PC 692+87.30(NB)

PC 692+87.30(SB)

PC 693+56.04(NB)

PC 693+56.04(SB)

PC 693+51.15(NB)

PC 693+51.15(SB)

PC 693+17.99(NB)

PC 693+17.99(SB)

PC 40692+90.76

PC 692+87.30(NB)

PC 692+87.30(SB)

PC 693+56.04(NB)

PC 693+56.04(SB)

PC 693+51.15(NB)

PC 693+51.15(SB)

PC 693+17.99(NB)

PC 693+17.99(SB)



SHEET NUMBER: 417  
 R/W PROJECT NUMBER: II76-01-24  
 FEDERAL PROJECT NUMBER:  
 DATE: 03-25-93  
 COUNTY: LINCOLN  
 ROUTE: U.S.H. 51  
 SCALE: FT.: 1" = 200'  
 GRID FACTOR: 1.000095  
 REVISION DATE:

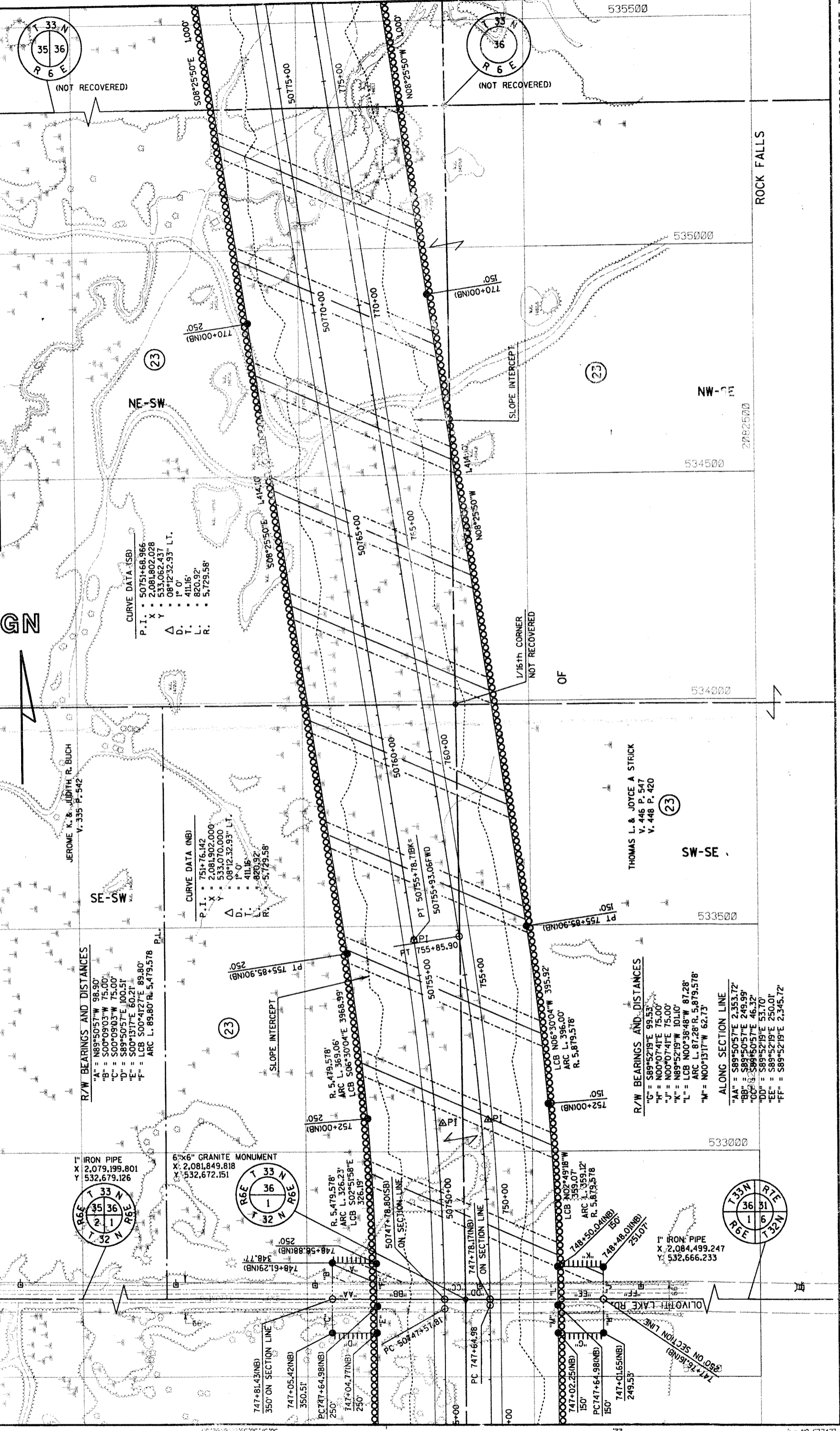

**CURVE DATA (SB)**  
 P.I. X = 50751+66.966  
 Y = 2,081,802.028  
 Δ = 533,062.437  
 D = 08°12'32.93" L.T.  
 T = 1° 0'  
 L = 411.16'  
 R = 820.32'  
 R = 5,729.58'

**CURVE DATA (NB)**  
 P.I. X = 751+76.142  
 Y = 2,081,902.000  
 Δ = 533,070.000  
 D = 08°12'32.93" L.T.  
 T = 1° 0'  
 L = 411.16'  
 R = 820.32'  
 R = 5,729.58'

**R/W BEARINGS AND DISTANCES**  
 "A" = N89°50'57"W 98.90'  
 "B" = S00°09'03"W 75.00'  
 "C" = S00°09'03"W 75.00'  
 "D" = S89°50'57"E 100.51'  
 "E" = S00°13'17"E 60.21'  
 "F" = LCB S00°41'27"E 89.80'  
 ARC L = 89.80' R = 5,479.578'

**R/W BEARINGS AND DISTANCES**  
 "G" = S89°52'19"E 99.53'  
 "H" = N00°07'41"E 75.00'  
 "I" = N00°07'41"E 75.00'  
 "J" = N89°52'19"W 101.10'  
 "K" = LCB N00°38'48"W 87.28'  
 ARC L = 87.28' R = 5,879.578'  
 "M" = N00°13'17"W 62.73'  
**ALONG SECTION LINE**  
 "AA" = S89°50'57"E 2,353.72'  
 "BB" = S89°50'57"E 249.99'  
 "CC" = S89°50'57"E 46.32'  
 "DD" = S89°52'19"E 53.70'  
 "EE" = S89°52'19"E 250.01'  
 "FF" = S89°52'19"E 2,345.72'

1" IRON PIPE  
 X: 2,079,199.801  
 Y: 532,679.126

6"x6" GRANITE MONUMENT  
 X: 2,081,849.818  
 Y: 532,672.151

1" IRON PIPE  
 X: 2,084,499.247  
 Y: 532,666.233

GN

JEROME K. & JUDITH R. BUCH  
V. 335 P. 542

THOMAS L. & JOYCE A. STRICK  
V. 446 P. 547  
V. 448 P. 420

ROCK FALLS

REVISION DATE	ROUTE	COUNTY	DATE	R/W PROJECT NUMBER	SHEET NUMBER
	U.S.H. 51	LINCOLN	03-25-93	1176-01-24	4.1B
	SCALE, FT.		GRID FACTOR	FEDERAL PROJECT NUMBER	
	0	200	1.000095		

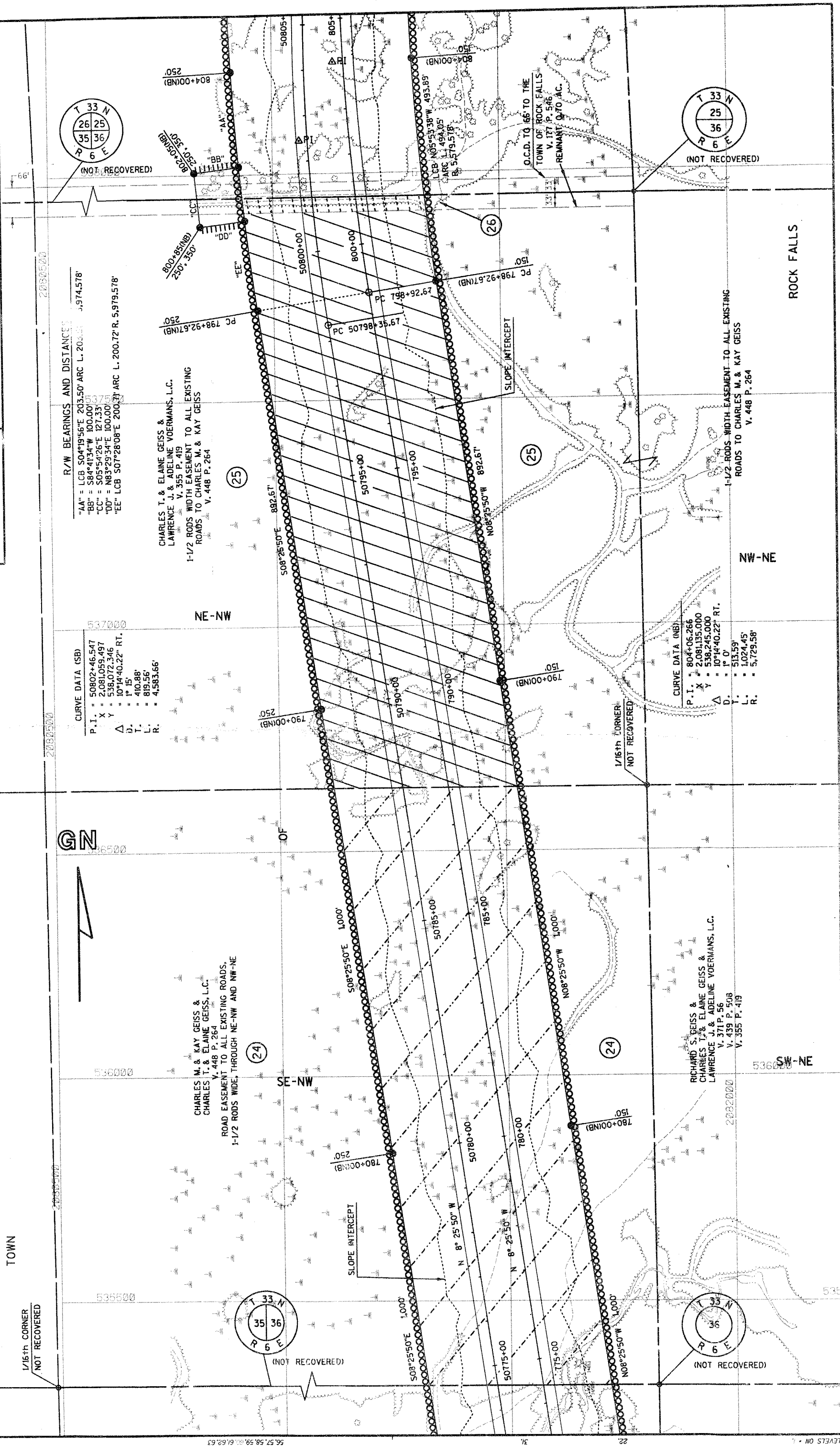

**R/W BEARINGS AND DISTANCES**

"AA" = LCB S04°19'56"E 203.50' ARC L. 203.50' V. 374.578'  
 "BB" = S84°41'34"W 100.00'  
 "CC" = S05°54'26"E 127.33'  
 "DD" = N83°29'34"E 100.00'  
 "EE" = LCB S07°28'08"E 200.37' ARC L. 200.72' R. 5,979.578'

CHARLES T. & ELAINE GEISS & LAWRENCE J. & ADELINE VOERMANS, L.C.  
 V. 355 P. 419  
 1-1/2 RODS WIDTH EASEMENT TO ALL EXISTING ROADS TO CHARLES M. & KAY GEISS  
 V. 448 P. 264

**CURVE DATA (SB)**

P.I. = 50802+46.547  
 X = 2,081,059.497  
 Y = 538,072.346  
 $\Delta$  = 10°14'40.22" RT.  
 D. = 1° 15'  
 T. = 410.88'  
 L. = 819.56'  
 R. = 4,583.66'

**CURVE DATA (NB)**

P.I. = 804+06.266  
 X = 2,081,135.000  
 Y = 538,245.000  
 $\Delta$  = 10°14'40.22" RT.  
 D. = 1° 0'  
 T. = 513.59'  
 L. = 1,024.45'  
 R. = 5,729.58'

TOWN

ROCK FALLS

1/16th CORNER NOT RECOVERED

1/16th CORNER NOT RECOVERED

GN

NW-NE

SW-NE

CHARLES M. & KAY GEISS & CHARLES T. & ELAINE GEISS, L.C.  
 V. 448 P. 264  
 ROAD EASEMENT TO ALL EXISTING ROADS, 1-1/2 RODS WIDE, THROUGH NE-NW AND NW-NE

RICHARD S. GEISS & CHARLES T. & ELAINE GEISS & LAWRENCE J. & ADELINE VOERMANS, L.C.  
 V. 371 P. 56  
 V. 439 P. 508  
 V. 355 P. 419

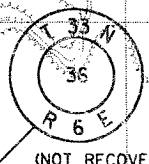
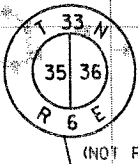
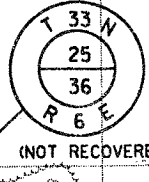
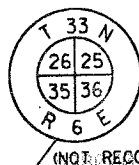

REVISION DATE	ROUTE	COUNTY	DATE	R/W PROJECT NUMBER	SHEET NUMBER
	U.S.H. 51	LINCOLN	03-25-93	1176-01.24	4.19
	SCALE, FT.	GRID FACTOR		FEDERAL PROJECT NUMBER	
	0	1.000095			

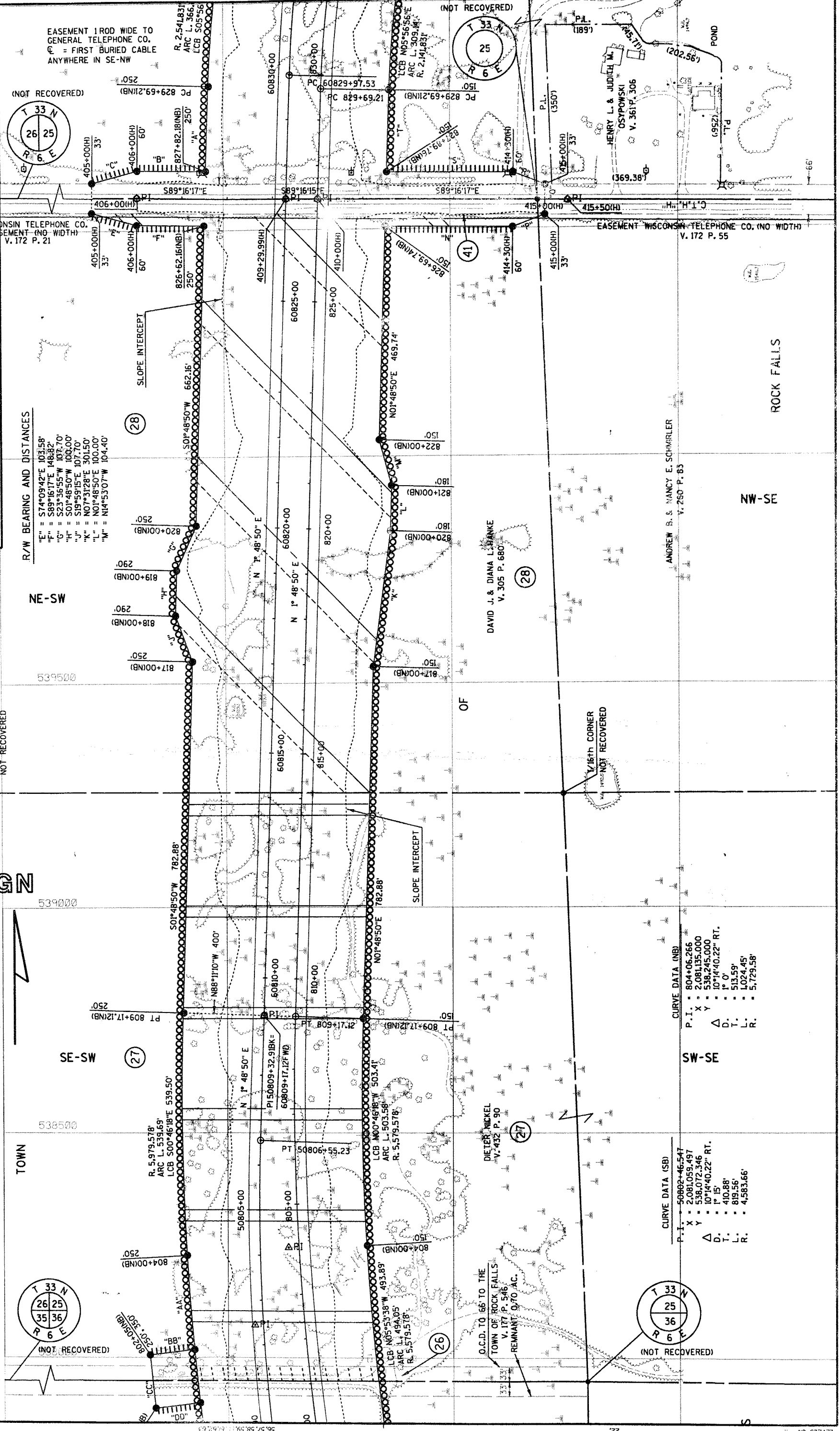

SHEET NUMBER	1176-01-24
R/W PROJECT NUMBER	FEDERAL PROJECT NUMBER
DATE	03-25-93
COUNTY	LINCOLN
ROUTE	U.S.H. 51
SCALE, FT.	200
CRID FACTOR	1.000095
REVISION DATE	2092

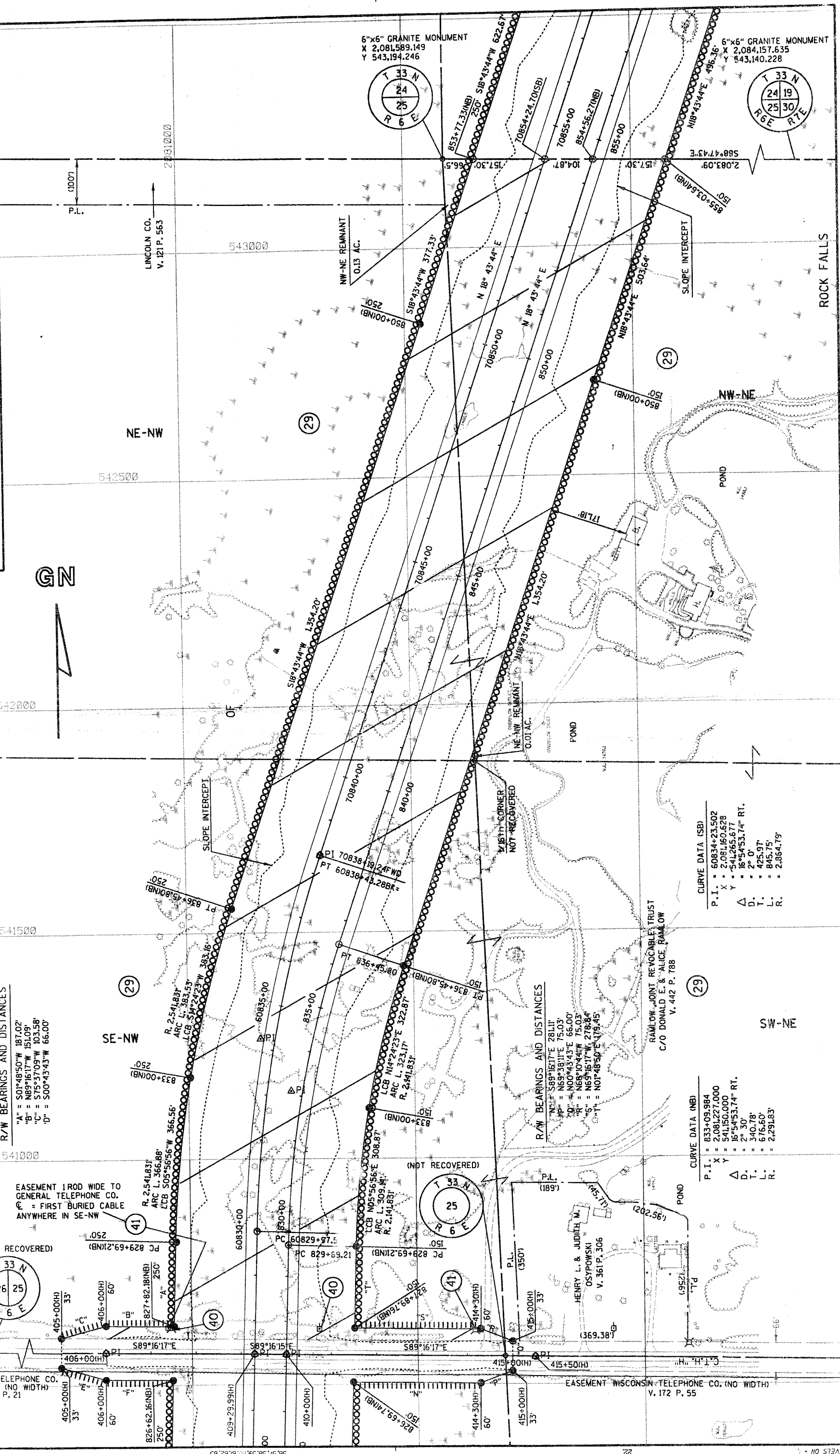

**R/W BEARINGS AND DISTANCES**

"A" = S01°48'50"W 187.02'  
 "B" = N89°16'17"W 151.09'  
 "C" = S75°37'09"W 103.58'  
 "D" = S00°43'43"W 66.00'

EASEMENT 1 ROD WIDE TO GENERAL TELEPHONE CO. (NO WIDTH) V. 172 P. 21

PC 829+69.21(NB)  
 PC 829+69.21(SB)  
 PC 829+69.21(NB)  
 PC 829+69.21(SB)

**R/W BEARINGS AND DISTANCES**

"A" = S88°16'17"E 281.11'  
 "B" = N69°38'11"E 75.03'  
 "C" = N00°43'43"E 66.00'  
 "D" = N68°10'44"W 75.03'  
 "E" = N68°16'17"W 278.84'  
 "F" = N01°48'50"E 175.45'

**CURVE DATA (NB)**

P.I. = 833+09.984  
 P.T. X = 2,081,227.000  
 Y = 5,415,000.000  
 Δ D.T. = 16°54'53.14" RT.  
 L.R. = 2° 30'  
 L.R. = 340.78'  
 L.R. = 676.60'  
 L.R. = 2,291.83'

**CURVE DATA (SB)**

P.I. = 60834+23.502  
 P.T. X = 2,081,150.628  
 Y = 5,411,265.677  
 Δ D.T. = 16°54'53.74" RT.  
 L.R. = 2° 0'  
 L.R. = 425.97'  
 L.R. = 845.75'  
 L.R. = 2,864.79'

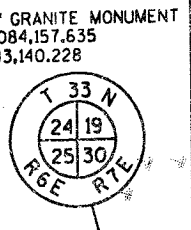
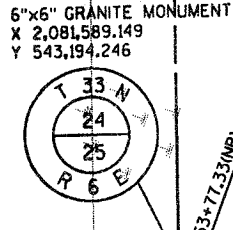

REVISION DATE	ROUTE	COUNTY	DATE	R/W PROJECT NUMBER	SHEET NUMBER
	U.S.H. 51	LINCOLN	03-25-93	1176-01-24	4.21
	SCALE, FT.		GRID FACTOR	FEDERAL PROJECT NUMBER	
	0	200	1.000095		

GN

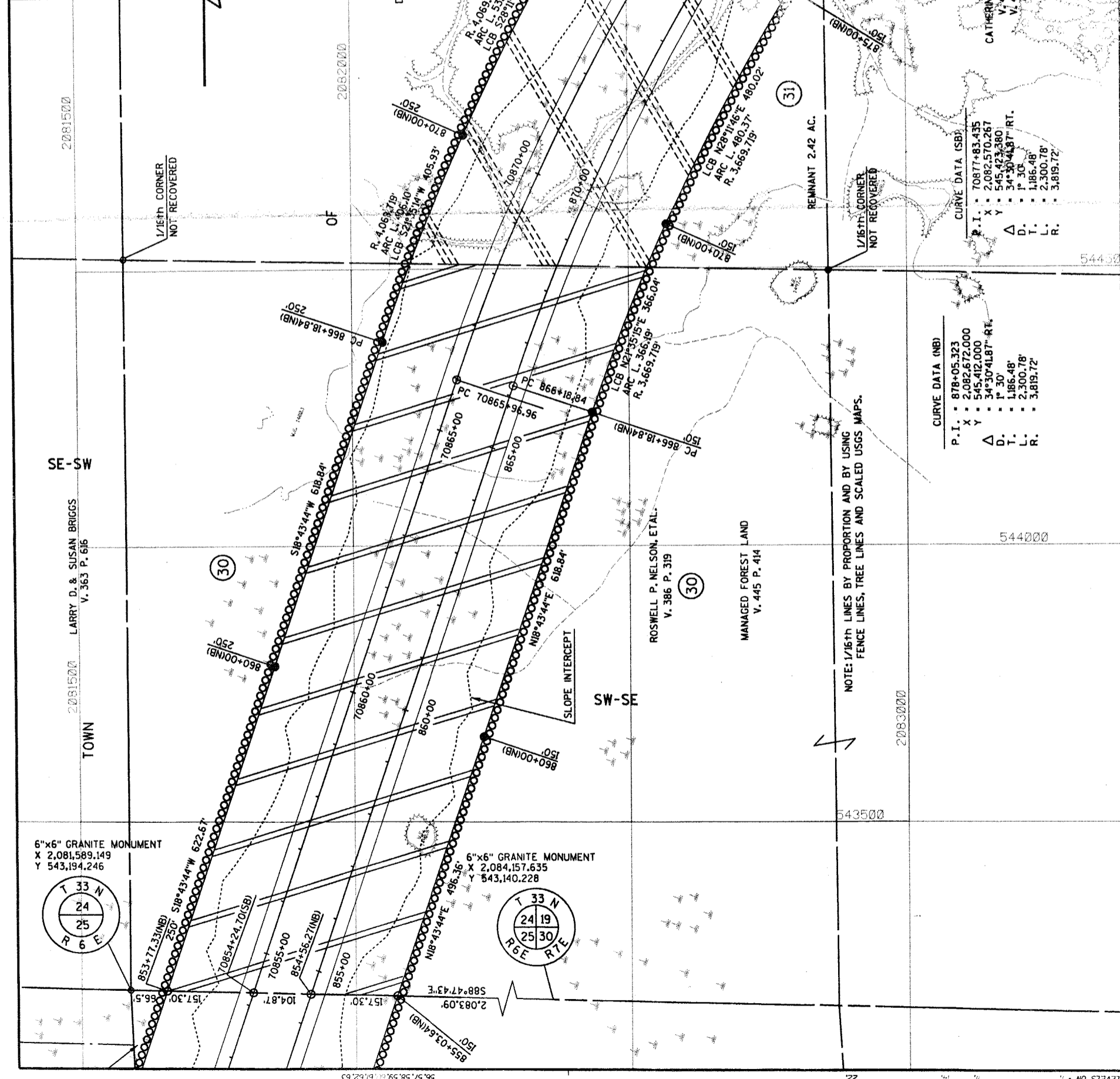

CURVE DATA (SB)

P. I.	70877+83.435
X	2,082,570.267
Y	545,423.380
Δ	34°30'44.87" RT.
D.	1° 30'
T.	1,186.48'
L.	2,300.78'
R.	3,819.72'

CURVE DATA (NB)

P. I.	878+05.323
X	2,082,672.000
Y	545,412.000
Δ	34°30'41.87" RT.
D.	1° 30'
T.	1,186.48'
L.	2,300.78'
R.	3,819.72'

NOTE: 1/16th LINES BY PROPORTION AND BY USING FENCE LINES, TREE LINES AND SCALED USGS MAPS.

6"x6" GRANITE MONUMENT  
 X 2,081,589.149  
 Y 543,194.246

6"x6" GRANITE MONUMENT  
 X 2,084,157.635  
 Y 543,140.228

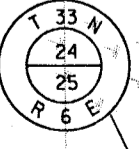

REVISION DATE	ROUTE	COUNTY	DATE	R/W PROJECT NUMBER	SHEET NUMBER
	U.S.H. 51	LINCOLN	03-25-93	1176-01-24	4.22
	SCALE, FT.		GRID FACTOR	FEDERAL PROJECT NUMBER	
	0 200		1.000095		

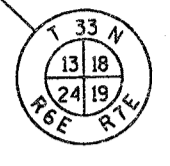
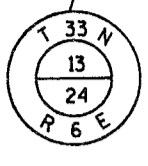

6"x6" GRANITE MONUMENT  
 X 2,084,167.023  
 Y 548,423.062

WISCONSIN CENTRAL LTD. RAILROAD

NE-NE

TOWN OF BIRCH

WISCONSIN CADDOUS SHEET 75

GN

NOTE: 1/16TH LINES BY PROPORTION AND BY USING FENCE LINES, TREE LINES AND SCALED USGS MAPS.

CURVE DATA (NB)  
 P.I. = 878+05.323  
 X = 2,082,672.000  
 Y = 545,412.000  
 $\Delta$  = 34°30'41.87" RT.  
 D. = 1°30'  
 T. = 1,186.48'  
 L. = 2,300.78'  
 R. = 3,819.72'

CURVE DATA (SB)  
 P.I. = 70877+83.435  
 X = 2,082,570.267  
 Y = 545,423.380  
 $\Delta$  = 34°30'41.87" RT.  
 D. = 1°30'  
 T. = 1,186.48'  
 L. = 2,300.78'  
 R. = 3,819.72'

ROY & SANDY HOFFMAN  
 V. 291 P. 365

R/W EASEMENT TO GENERAL TELEPHONE CO., TO THE SOUTH, 66' V. 292 P. 379

R/W EASEMENT TO GENERAL TELEPHONE CO., TO THE NORTH, 66' V. 292 P. 336

INGRESS & EGRESS EASEMENT TO ROY & SANDRA HOFFMAN AND TO DONALD HOFFMAN, TO THE NORTH, 150' V. 325 P. 543

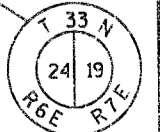

BERNTSEN ALUMINUM MONUMENT  
 X 2,084,150.687  
 Y 545,793.434

FILE NAME: HBCND7 117601176RWT.DGN

56.57, 58.59, 61.62, 63

22

LEVELS ON



REVISION DATE	ROUTE	COUNTY	DATE	R/W PROJECT NUMBER	SHEET NUMBER
	U.S.H. 51	LINCOLN	03-25-93	1176-01-24	4.23
	SCALE, FT.		GRID FACTOR	FEDERAL PROJECT NUMBER	
	0		1.000095		

6"x6" GRANITE MONUMENT  
 X 2,084,167.023  
 Y 548,423.062

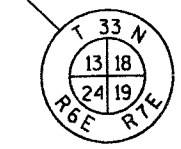

CURVE DATA (NB)  
 P.I. = 924+06.802  
 X = 2,086,416.325  
 Y = 548,208.989  
 Δ = 58°25'54.26" LT.  
 D. = 2° 0'  
 T. = 1,641.27'  
 L. = 2,992.98'  
 R. = 2,934.79'

CURVE DATA (SB)  
 P.I. = 80923+67.655  
 X = 2,086,343.070  
 Y = 548,241.642  
 Δ = 58°25'54.26" LT.  
 D. = 2° 0'  
 T. = 1,602.12'  
 L. = 2,921.59'  
 R. = 2,864.79'

6"x6" GRANITE MONUMENT  
 X 2,084,167.023  
 Y 548,423.062

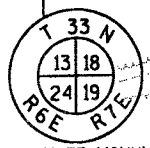

CURVE DATA (SBR)  
 P.I. = 106+16.079(SB)  
 X = 2,085,306.561  
 Y = 547,537.673  
 Δ = 33°47'39" LT.  
 D. = 4° 0'  
 T. = 433.75'  
 L. = 842.35'  
 R. = 1,432.39'

CURVE DATA (NBR)  
 P.I. = 110+74.294(NBR)  
 X = 2,085,632.149  
 Y = 547,465.105  
 Δ = 12°00'17.41" LT.  
 D. = 2° 0'  
 T. = 301.22'  
 L. = 600.24'  
 R. = 2,864.79'

NOTE: 1/16th LINES BY PROPORTION AND BY USING FENCE LINES, TREE LINES AND SCALED USGS MAPS.

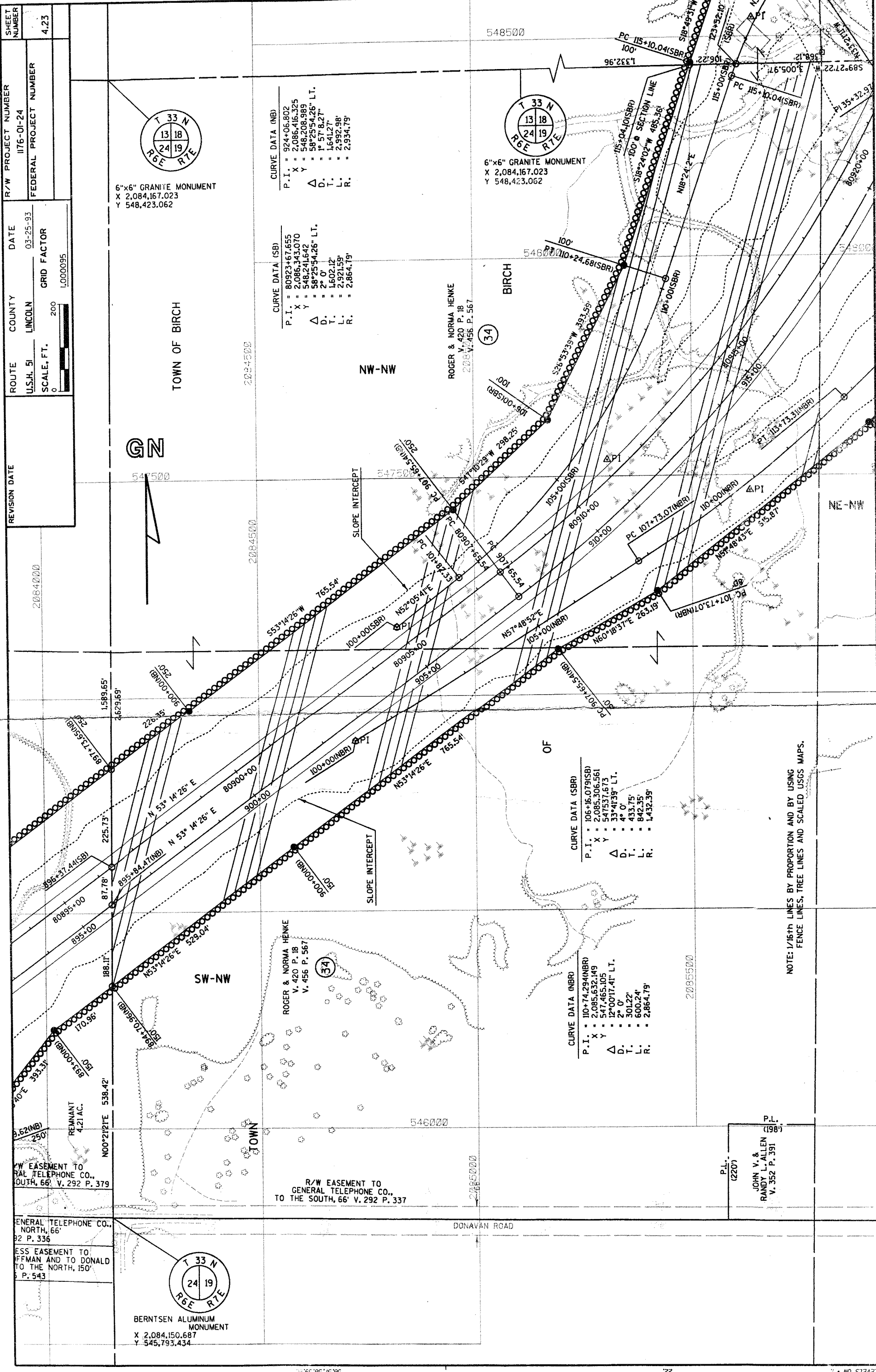

GN

TOWN OF BIRCH

BIRCH

NW-NW

ROGER & NORMA HENKE  
 V. 420 P. 18  
 V. 456 P. 567

NE-NW

SW-NW

ROGER & NORMA HENKE  
 V. 420 P. 18  
 V. 456 P. 567



BERNTSEN ALUMINUM MONUMENT  
 X 2,084,150.687  
 Y 545,793.434

R/W EASEMENT TO GENERAL TELEPHONE CO., TO THE SOUTH, 66' V. 292 P. 337

R/W EASEMENT TO GENERAL TELEPHONE CO., TO THE SOUTH, 66' V. 292 P. 337

P.L. (220)  
 JOHN V. & RANDY L. ALLEN  
 V. 352 P. 391

GENERAL TELEPHONE CO., NORTH, 66' V. 292 P. 336

EASEMENT TO OFFMAN AND TO DONALD TO THE NORTH, 150' V. 292 P. 337

DONAVAN ROAD

SHEET NUMBER: 4.24  
 R/W PROJECT NUMBER: 1176-01-24  
 FEDERAL PROJECT NUMBER:  
 DATE: 03-25-93  
 COUNTY: LINCOLN  
 GRID FACTOR: 1.000095  
 ROUTE: U.S.H. 51  
 SCALE, FT.: 200  
 REVISION DATE:  
 U.S.H. 51  
 SCALE, FT.: 200  
 GRID FACTOR: 1.000095

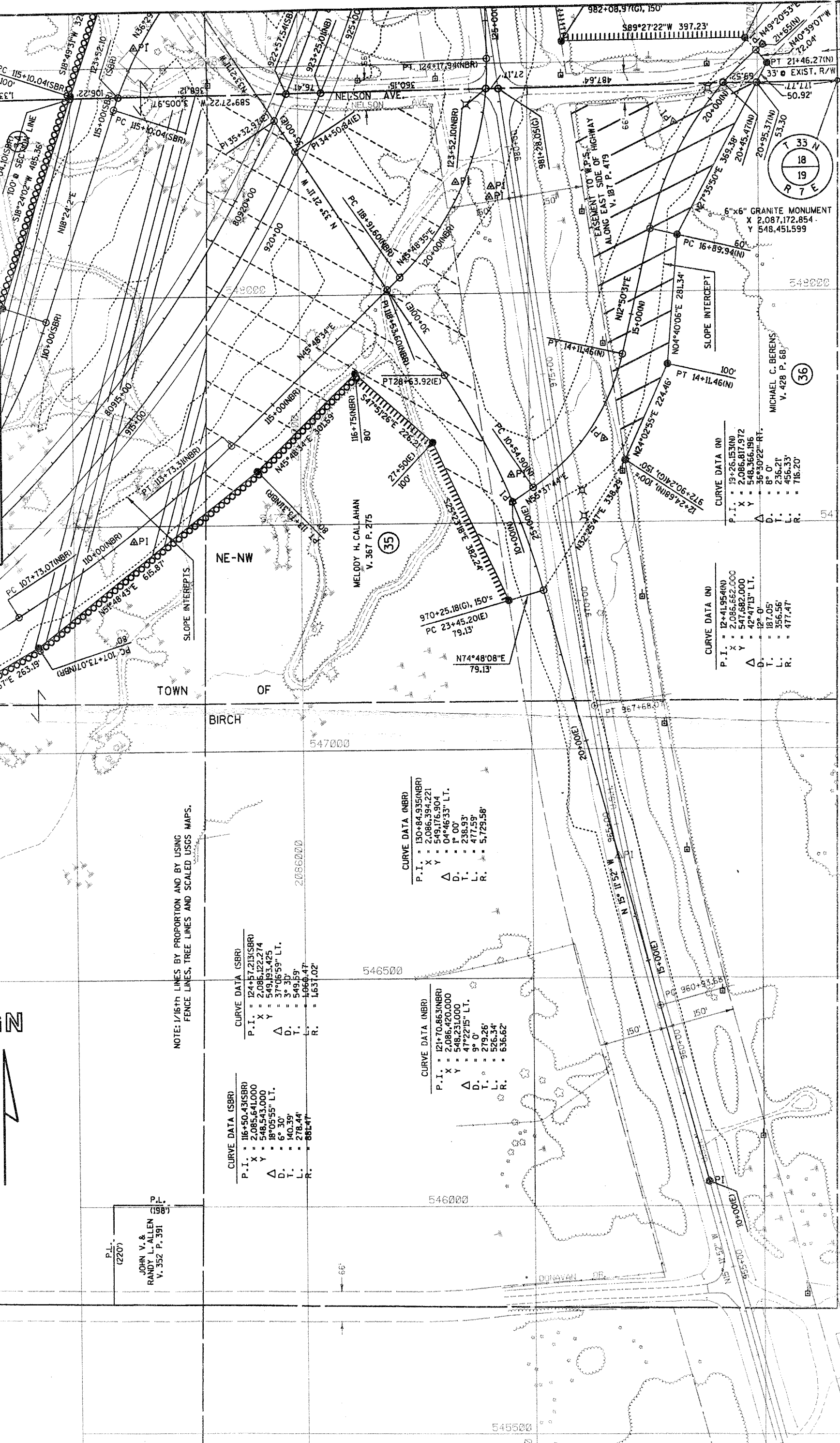

GN

NOTE: 1/16TH LINES BY PROPORTION AND BY USING FENCE LINES, TREE LINES AND SCALED USGS MAPS.

CURVE DATA (SBR)  
 P.I. = 116+50.43(SBR)  
 X = 2,085,641.000  
 Y = 548,543.000  
 $\Delta$  = 18°05'55" LT.  
 D. = 6° 30'  
 T. = 140.39'  
 L. = 278.44'  
 R. = 881.47'

CURVE DATA (NBR)  
 P.I. = 121+70.863(NBR)  
 X = 2,086,420.000  
 Y = 548,231.000  
 $\Delta$  = 47°22'15" LT.  
 D. = 9° 0'  
 T. = 279.26'  
 L. = 526.34'  
 R. = 636.62'

CURVE DATA (NBR)  
 P.I. = 130+84.935(NBR)  
 X = 2,086,394.221  
 Y = 549,176.904  
 $\Delta$  = 04°46'33" LT.  
 D. = 1° 00'  
 T. = 238.93'  
 L. = 477.59'  
 R. = 5,729.58'

CURVE DATA (N)  
 P.I. = 12+41.954(N)  
 X = 2,085,652.000  
 Y = 547,682.000  
 $\Delta$  = 42°47'13" LT.  
 D. = 12° 0'  
 T. = 187.05'  
 L. = 356.56'  
 R. = 477.47'

CURVE DATA (N)  
 P.I. = 19+26.153(N)  
 X = 2,086,817.972  
 Y = 548,366.196  
 $\Delta$  = 36°30'22" RT.  
 D. = 8° 0'  
 T. = 236.21'  
 L. = 456.33'  
 R. = 716.20'



WISDOT/CADDS SHEET 73  
 FILE NAME: H06ND7 11760117RWV.DGN

REVISION DATE	ROUTE	COUNTY	DATE	R/W PROJECT NUMBER	SHEET NUMBER
	U.S.H. 51	LINCOLN	03-25-93	1176-01-24	4.25
	SCALE, FT.	GRID FACTOR		FEDERAL PROJECT NUMBER	
	0 200	L.000095			

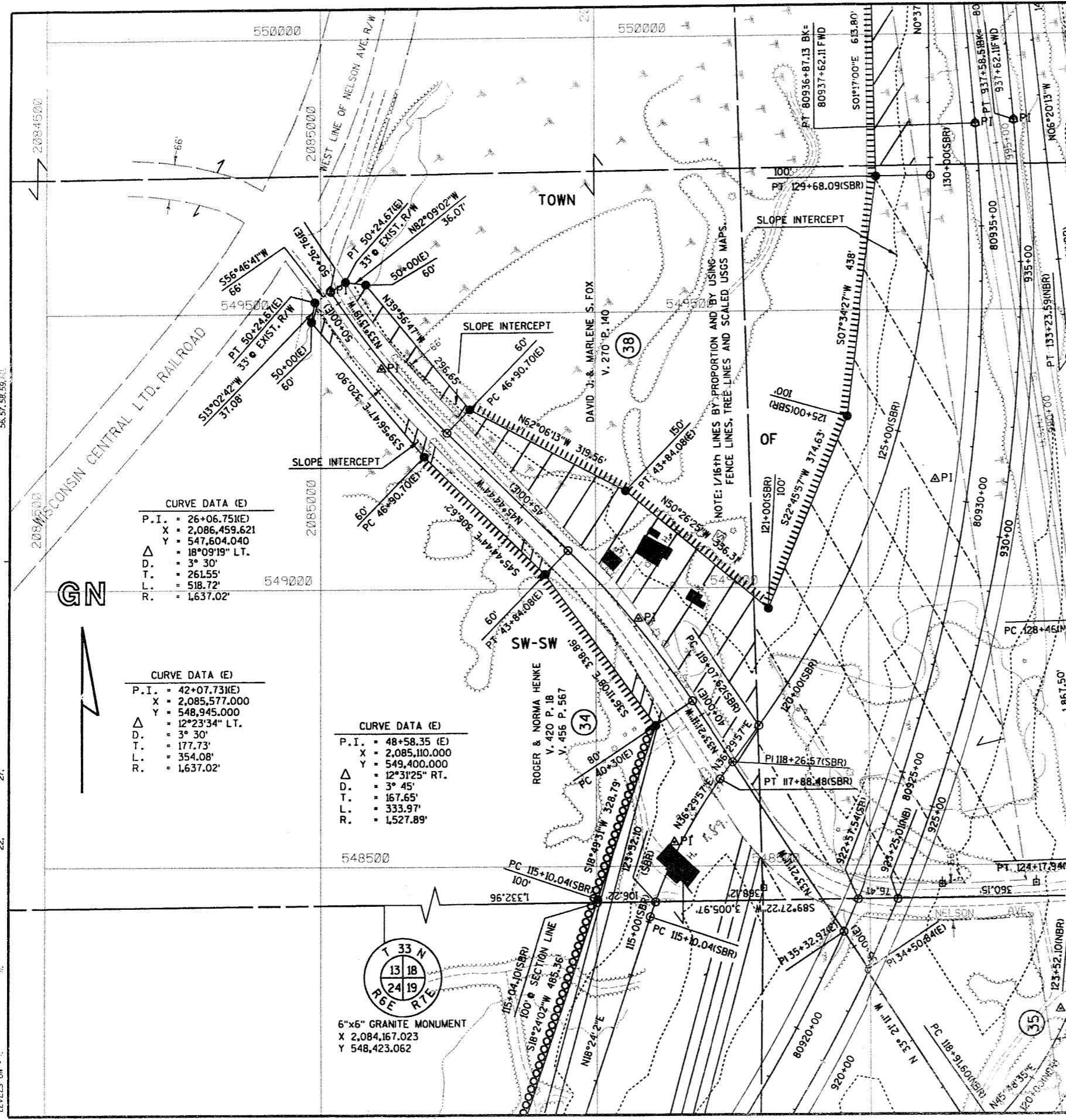

CURVE DATA (E)

P.I. = 26+06.75(E)

X = 2,086,459.621

Y = 547,604.040

Δ = 18°09'19" LT.

D. = 3° 30'

T. = 261.55'

L. = 518.72'

R. = 1,637.02'

CURVE DATA (E)

P.I. = 42+07.73(E)

X = 2,085,577.000

Y = 548,945.000

Δ = 12°23'34" LT.

D. = 3° 30'

T. = 177.73'

L. = 354.08'

R. = 1,637.02'

CURVE DATA (E)

P.I. = 48+58.35 (E)

X = 2,085,110.000

Y = 549,400.000

Δ = 12°31'25" RT.

D. = 3° 45'

T. = 167.65'

L. = 333.97'

R. = 1,527.89'

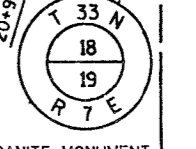
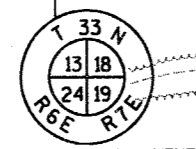

REVISION DATE	ROUTE	COUNTY	DATE	R/W PROJECT NUMBER	SHEET NUMBER
	U.S.H. 51	LINCOLN	03-25-93	1176-01-24	4.26
	SCALE, FT.		GRID FACTOR	FEDERAL PROJECT NUMBER	
	0		1.000095		

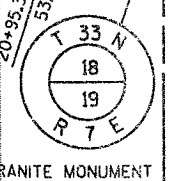
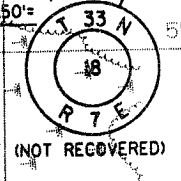
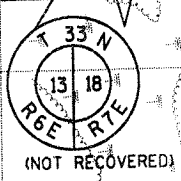

**END RELOCATION ORDER**  
 P.O.T. 951+00(NB)  
 X 2,086,146.779  
 Y 551,175.921

WISCONSIN DEPARTMENT OF TRANSPORTATION  
 PARCEL 2, 1176-01-21, 1991

GRACE BAPTIST CHURCH (39)  
 V. 404 P. 373

LAWRENCE & BEATRICE LEBAL  
 V. 409 P. 110

GN

TOWN

(38)

(37)

(38)

(34)

(35)

(34)

(34)

(38)

(38)

GN

NW-SW

NE-SW

SE-SW

SW-SW

(38)

GN

NW-SW

NE-SW

SE-SW

SW-SW

(38)

GN

NW-SW

NE-SW

SE-SW

SW-SW

(38)

GN

NW-SW

NE-SW

SE-SW

SW-SW

(38)

GN

NW-SW

NE-SW

SE-SW

SW-SW

(38)

GN

NW-SW

NE-SW

SE-SW

SW-SW

(38)

GN

NW-SW

NE-SW

SE-SW

SW-SW

(38)

GN

NW-SW

NE-SW

SE-SW

SW-SW

(38)

GN

NW-SW

NE-SW

SE-SW

SW-SW

(38)

GN

NW-SW

NE-SW

SE-SW

SW-SW

(38)

GN

NW-SW

NE-SW

SE-SW

SW-SW

(38)

GN

NW-SW

NE-SW

SE-SW

SW-SW

(38)

GN

NW-SW

NE-SW

SE-SW

SW-SW

(38)

GN

NW-SW

NE-SW

SE-SW

SW-SW

(38)

GN

NW-SW

NE-SW

SE-SW

SW-SW

(38)

GN

NW-SW

NE-SW

SE-SW

SW-SW

(38)

GN

NW-SW

NE-SW

SE-SW

SW-SW

(38)

GN

NW-SW

NE-SW

SE-SW

SW-SW

(38)

GN

NW-SW

NE-SW

SE-SW

SW-SW

(38)

GN

NW-SW

NE-SW

SE-SW

SW-SW

(38)

GN

NW-SW

NE-SW

SE-SW

SW-SW

(38)

GN

NW-SW

NE-SW

SE-SW

SW-SW

(38)

GN

NW-SW

NE-SW

SE-SW

SW-SW

(38)

GN

NW-SW

NE-SW

SE-SW

SW-SW

(38)

GN

NW-SW

NE-SW

SE-SW

SW-SW

(38)

GN

NW-SW

NE-SW

SE-SW

SW-SW

(38)

GN

NW-SW

NE-SW

SE-SW

SW-SW

(38)

GN

NW-SW

NE-SW

SE-SW

SW-SW

(38)

GN

NW-SW

NE-SW

SE-SW

SW-SW

(38)

GN

NW-SW

NE-SW

SE-SW

SW-SW

(38)

GN

NW-SW

NE-SW

SE-SW

SW-SW

(38)

GN

NW-SW

NE-SW

SE-SW

SW-SW

(38)

GN

NW-SW

NE-SW

SE-SW

SW-SW

(38)

GN

NW-SW

NE-SW

SE-SW

SW-SW

(38)

GN

NW-SW

NE-SW

SE-SW

SW-SW

(38)

GN

NW-SW

NE-SW

SE-SW

SW-SW

(38)

GN

NW-SW

NE-SW

SE-SW

SW-SW

(38)

GN

NW-SW

NE-SW

SE-SW

SW-SW

(38)

GN

NW-SW

NE-SW

SE-SW

SW-SW

(38)

GN

NW-SW

NE-SW

SE-SW

SW-SW

(38)

GN

NW-SW

NE-SW

SE-SW

SW-SW

(38)

GN

NW-SW

NE-SW

SE-SW

SW-SW

(38)

GN

NW-SW

NE-SW

SE-SW

SW-SW

(38)

GN

NW-SW

NE-SW

SE-SW

SW-SW

(38)

GN

NW-SW

NE-SW

SE-SW

SW-SW

(38)

GN

NW-SW

NE-SW

SE-SW

SW-SW

(38)

GN

NW-SW

NE-SW

SE-SW

SW-SW

(38)

GN

NW-SW