

R/W PROJECT NUMBER 1176-01-22	SHEET NUMBER 4.0	TOTAL SHEETS 12
FEDERAL PROJECT NUMBER		
PLAT OF RIGHT OF WAY REQUIRED FOR MERRILL - C.T.H. "S" IRMA - PINE CREEK		
U.S.M. 51	LINCOLN COUNTY	

CONVENTIONAL SIGNS AND ABBREVIATIONS

AC.	ACRES	P.	PAGE
AC. REM.	ACRES REMAINING	○	R/W MONUMENT
A.P.	ACCESS POINT	P.L.	PROPERTY LINE
B.	BARN	P.L.E.	PERMANENT LIMITED EASEMENT
BLDG.	BUILDING	R.	RANGE
CO.	COMPANY	RD.	ROAD
CORP.	CORPORATION	R/W	RIGHT OF WAY
C.T.H.	COUNTY TRUNK HIGHWAY	S.	SHED
D.	DEED	S.T.H.	STATE TRUNK HIGHWAY
E.	EAST	T.	TOWN
ET. AL.	AND OTHERS	TEMP.	TEMPORARY
G.	GARAGE	T.L.E.	TEMPORARY LIMITED EASEMENT
GN	GRID NORTH	V.	VOLUME
H.	HOUSE	W.	WEST
INC.	INCORPORATED		
L.C.	LAND CONTRACT		
N	NORTH		

RECEIVED AT LINCOLN COUNTY
COURTHOUSE THIS 28th DAY
OF July 19 99
Pat Priebe
LAND INFORMATION OFFICE



	COMPENSABLE	NON-COMPENSABLE
POWER POLE	⊞	⊞
TELEPHONE POLE	⊞	⊞
SIGN	⊞	⊞
TELEPHONE PEDESTAL	⊞	⊞
NO ACCESS (BY ACQUISITION)		
NO ACCESS (BY STATUTORY AUTHORITY)		OOOOOOOO
NO ACCESS (BY PREVIOUS PROJECT)		◆◆◆◆◆

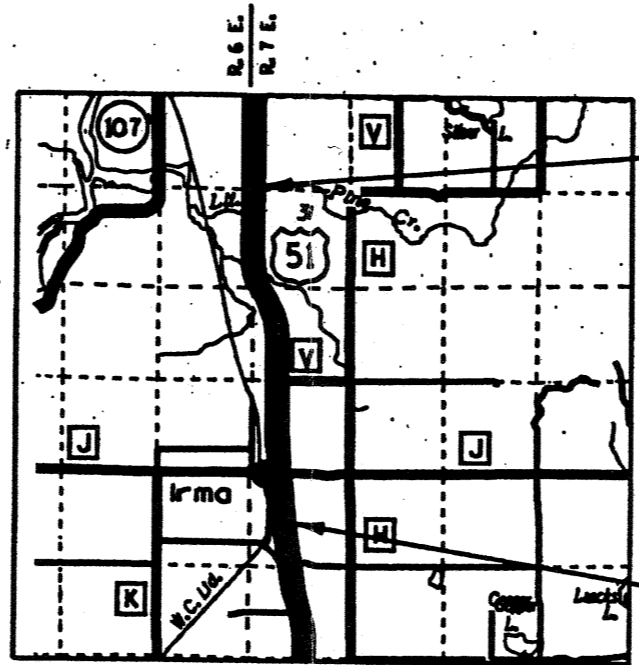

END RELOCATION ORDER

0.01 FEET SOUTH OF AND 0.36 FEET WEST OF
THE NW CORNER OF SECTION 31 T. 34 N., R. 7 E.

BEGIN RELOCATION ORDER

2,488.03 FEET NORTH OF AND 1,086.96 FEET WEST OF
THE SOUTH QUARTER CORNER OF SECTION 18, T. 33 N., R. 7 E.

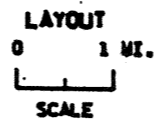

TOTAL NET LENGTH OF CENTERLINE = 3.591 MI.

NOTES

COORDINATES AND BEARINGS ON THIS PLAT ARE ORIENTED TO THE WISCONSIN COORDINATE SYSTEM CENTRAL ZONE. ALL PLAT DISTANCES ARE GRID LENGTH AND MAY BE CONVERTED TO GROUND LENGTH BY MULTIPLYING THE DISTANCE BY THE GRID FACTOR PROVIDED ON THE DETAIL SHEETS.

RIGHT OF WAY MONUMENTS ARE TYPE II AND ARE PLACED PRIOR TO OR AT THE TIME OF LAND TITLE TRANSFER.

RIGHT OF WAY BOUNDARIES ARE DEFINED WITH COURSES OF THE PERIMETER OF THE HIGHWAY LANDS REFERENCED TO THE U.S. PUBLIC LAND SURVEY OR OTHER SURVEYS OF PUBLIC RECORD.

REVISION DATE 7-14-93 6-1-94 N.C. 8-1-96 N.C. 2-20-97 N.C. 7-22-99 N.C.	STATE OF WISCONSIN DEPARTMENT OF TRANSPORTATION APPROVED: <i>[Signature]</i> DATE: <u>9/2/99</u> DISTRICT DIRECTOR
--	---

SCHEDULE OF LANDS & INTERESTS REQUIRED

AREAS SHOWN IN THE TOTAL ACRES COLUMN MAY BE APPROXIMATE AND ARE DERIVED FROM TAX ROLLS OR OTHER AVAILABLE SOURCES AND MAY NOT INCLUDE LANDS OF THE OWNER WHICH ARE NOT CONTIGUOUS TO THE AREA TO BE ACQUIRED.

REVISION DATE
7-14-93
6-1-94
8-1-96 N.C.
2-20-97 N.C.
7-22-99 N.C.

ROUTE COUNTY DATE
U.S.H. 51 LINCOLN 9-2-92

R/W PROJECT NUMBER
1176-01-22
FEDERAL PROJECT NUMBER

SHEET NUMBER

41

PARCEL NUMBER	SHEET NUMBER	OWNER'S NAME	INTEREST REQUIRED	TOTAL ACRES	R/W NEW	ACRES EXISTING	REQUIRED TOTAL	TOTAL REMAINING ACRES	T.L.E. ACRES	P.L.E. ACRES
1	4.4	IRMA NORTHWOODS, INC.	FEE & ACCESS RIGHTS	57.20	1.52	0.00	1.52	55.68	-	-
2	4.4	EUGENE T. KREMBS	FEE & ACCESS RIGHTS	33.97	1.42	0.00	1.42	32.55	-	-
3	4.5	DENNIS & DARLENE PARSHALL	FEE	5.50	0.10	0.00	0.10	5.40	-	-
4	4.5	PAULINE JOURDAN	FEE	40.15	0.99	0.00	0.99	39.16	-	-
5	4.5	SHERIDAN D. & KRISTINE K. SCHWARK	FEE & ACCESS RIGHTS	69.34	1.45	6.91	8.36	60.98	-	-
6	4.6	DALE R. & JUDITH A. KIMMONS	FEE	38.18	0.76	0.00	0.76	37.42	-	-
7	4.6	GEORGE W. & MARY R. CURTIS	FEE	43.93	0.76	0.00	0.76	43.17	-	-
8	4.6	ROBERT F. & NANCY R. FIGGE	FEE & ACCESS RIGHTS	40.00	1.51	0.00	1.51	38.49	-	-
9	4.6	ROBERT G. WARD	FEE & ACCESS RIGHTS	20.00	0.76	1.29	2.05	17.95	-	-
10	4.6	WILLIAM J. & MARY VERHEYEN	FEE, T.L.E., & ACCESS RIGHTS	20.00	0.52	1.29	1.81	18.19	0.30	-
11	4.7	DIANE WALSH & LEE STEBBINS	FEE & ACCESS RIGHTS	89.72	2.17	0.00	2.17	87.55	-	-
12	4.7	TOMAHAWK SAND AND GRAVEL CO., INC.	FEE & ACCESS RIGHTS	38.00	1.43	0.00	1.43	36.57	-	-
13	4.7	DAVID E. REICH	FEE & ACCESS RIGHTS	40.00	1.46	2.94	4.40	35.60	-	-
14	4.8	DANIEL REICHWALD	FEE	43.68	0.93	0.00	0.93	42.75	-	-
15	4.8	RICHARD D. LODHOLZ	FEE & ACCESS RIGHTS	160.16	0.65	3.12	3.77	156.39	-	-
16	4.9	THOMAS J. BARTELME	FEE	16.14	0.55	0.00	0.55	15.59	-	-
17	4.9, 4.10	DONALD J. & JOANN E. WITT	FEE & ACCESS RIGHTS	21.60	1.26	0.00	1.26	20.34	-	-
19	4.11	PETERSON-LATZIG CO., INC.	FEE & ACCESS RIGHTS	245.45	2.50	0.00	2.50	242.95	-	-
20	4.11	RICHARD C. & HELGA C. HIPLER	FEE & ACCESS RIGHTS	89.40	1.84	0.00	1.84	87.56	-	-
21	4.7, 4.8	WIS. PUBLIC SERV. CORP., ELECTRIC TRANSM. (40)	RELEASE OF RIGHTS	-	-	-	-	-	-	-
22	4.12	RUSSELL LEE, ET AL	FEE	550.00	2.02	0.00	2.02	547.98	-	-

56, 57, 58, 59, 60, 61, 62, 63

31

22

LEVELS ON - 1

REVISION DATE 7-14-93 6-1-94 8-1-96 N.C. 2-20-97 N.C. 7-22-99 N.C.	ROUTE	COUNTY	DATE	R/W PROJECT NUMBER	SHEET NUMBER
	U.S.H. 51	LINCOLN	9-2-92	1176-01-22	4.2
NOT TO SCALE				FEDERAL PROJECT NUMBER	

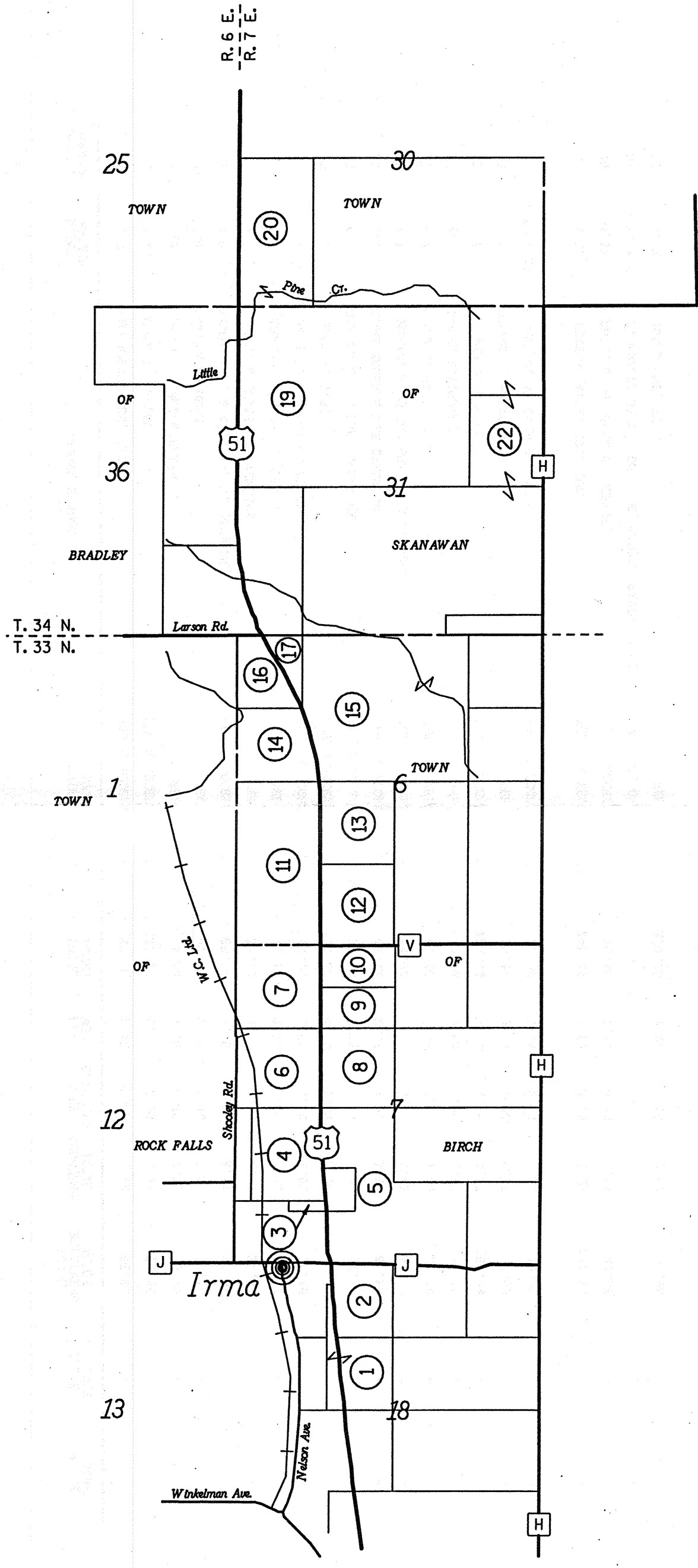

LEVELS ON - 1, 2, 3, 4, 5, 6, 7, 8, 9, 10, 11, 12, 13, 14, 15, 16, 17, 18, 19, 20, 21, 22, 23, 24, 25, 26, 27, 28, 29, 30, 31, 32, 33, 34, 35, 36, 37, 38, 39, 40, 41, 42, 43, 44, 45, 46, 47, 48, 49, 50, 51, 52, 53, 54, 55, 56, 57, 58, 59, 60, 61, 62, 63

REVISION DATE
 7-14-93
 6-1-94 N.C.
 8-1-96 N.C.
 2-20-97 N.C.
 7-22-99

ROUTE COUNTY DATE
 U.S.H. 51 LINCOLN 9-2-92

SCALE, FT. GRID FACTOR
 100 200 1.000095

R/W PROJECT NUMBER SHEET NUMBER
 1176-01-22 4.3

FEDERAL PROJECT NUMBER

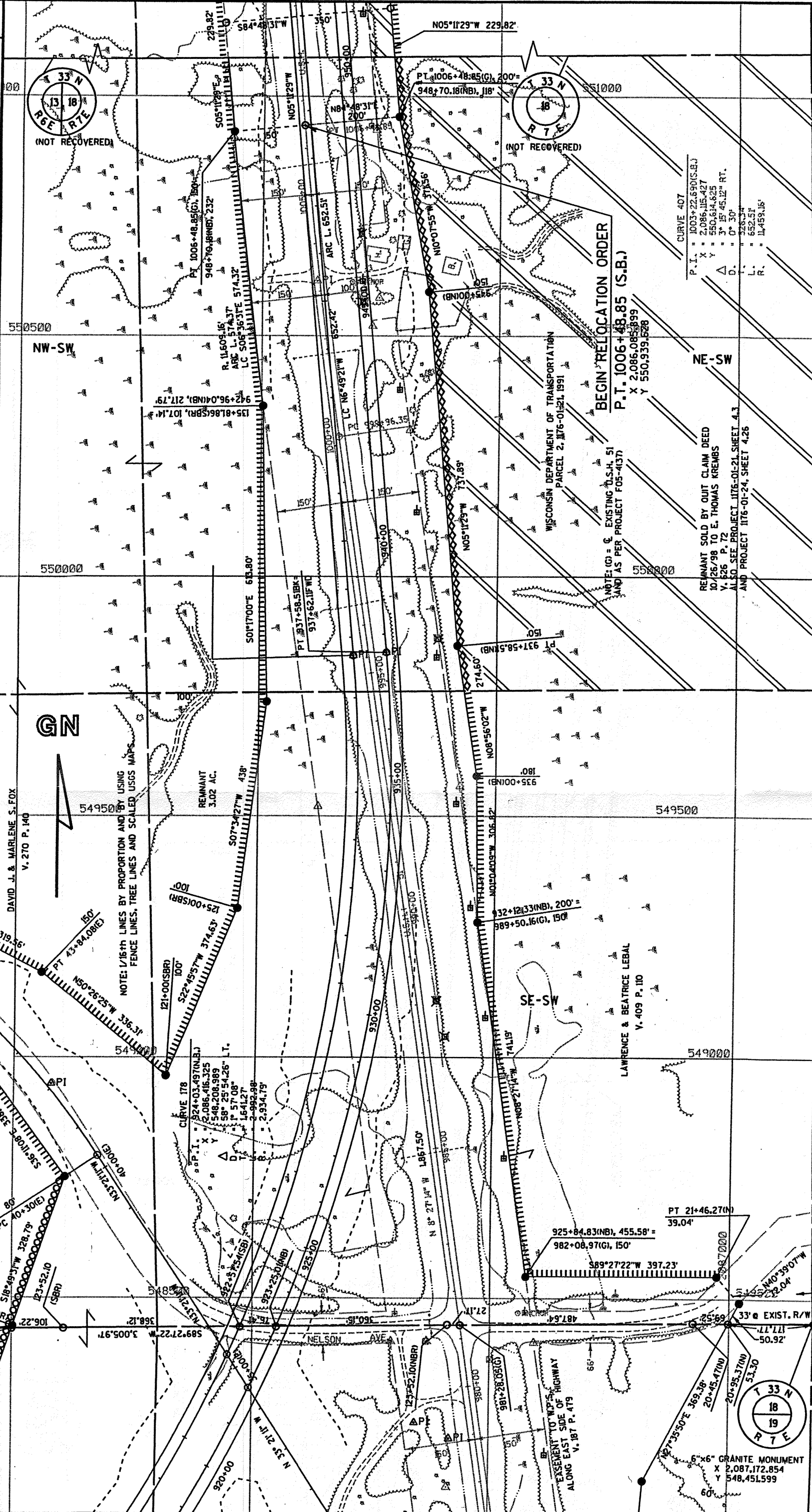

BEGIN RELOCATION ORDER
 P.T. 1006+48.85 (S.B.)
 X 2,086,085.899
 Y 550,939.628

NOTE: (G) = EXISTING U.S.H. 51
 AND AS PER PROJECT F05-4137

CURVE 407
 P.I. = 1003+22.690(S.B.)
 X = 2,086,115.427
 Y = 550,614.625
 Δ = 3° 15' 45.12" RT.
 D. = 0° 30'
 L. = 652.31'
 R. = 1,459.16'

REMANANT SOLD BY QUIT CLAIM DEED
 10/26/98 TO E. THOMAS KREMB
 V. 626 P. 72
 ALSO SEE PROJECT 1176-01-21, SHEET 4.3
 AND PROJECT 1176-01-24, SHEET 4.26

GRACE BAPTIST CHURCH
 V. 404 P. 373

6" x 6" GRANITE MONUMENT
 X 2,087,172.854
 Y 548,451.599

REVISION DATE	ROUTE	COUNTY	DATE	R/W PROJECT NUMBER	SHEET NUMBER
7-14-93 6-1-94 8-1-96 N.C. 2-20-97 N.C. 7-22-99	U.S. 51	LINCOLN	9-2-92	1176-01-22	4.4
	SCALE, FT.		GRID FACTOR	FEDERAL PROJECT NUMBER	
	0 100 200		1.000095		

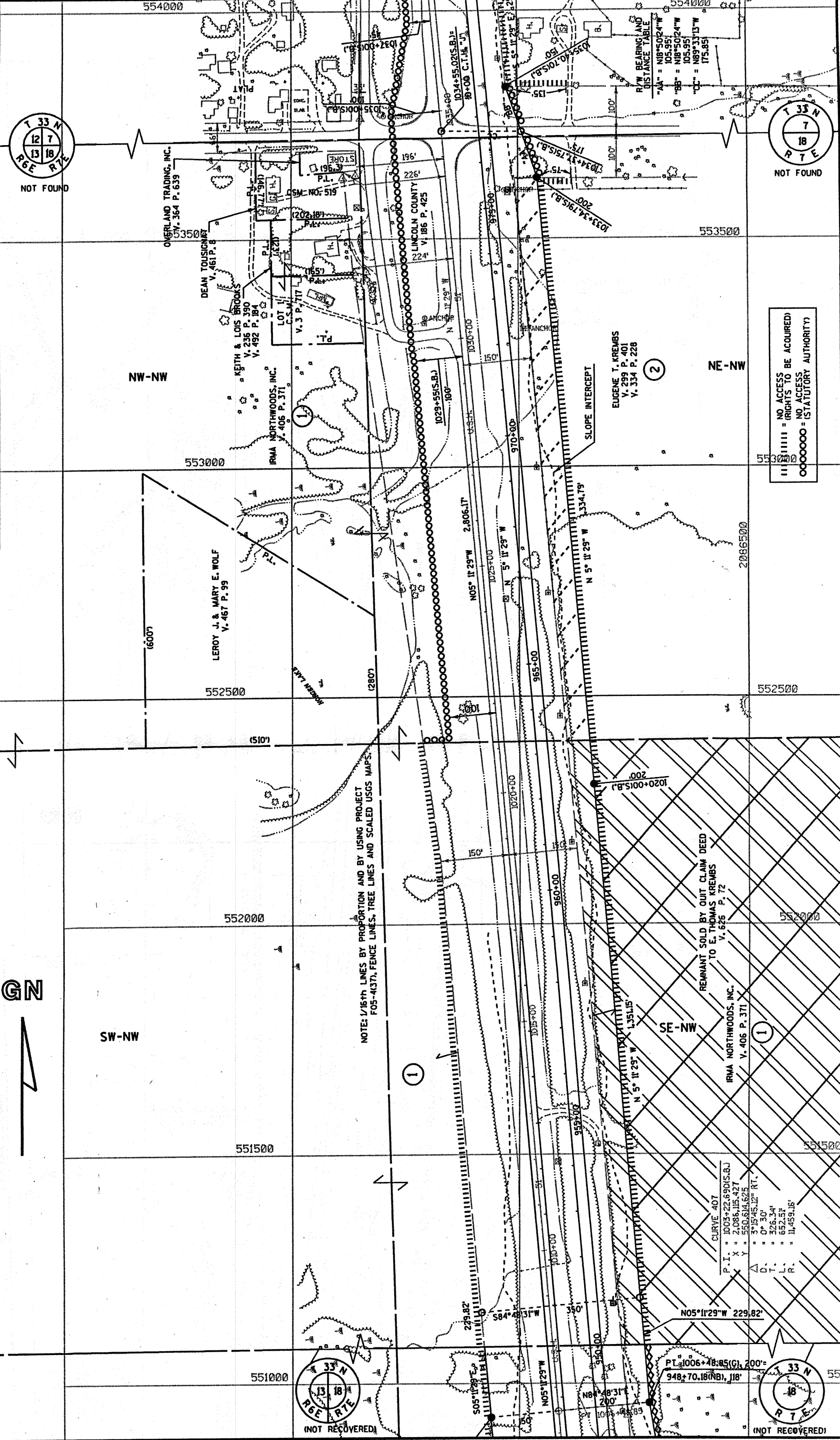

REVISION DATE: 7-14-93, 6-1-94, 8-1-96 N.C., 2-20-97 N.C., 7-22-99 N.C.

ROUTE: U.S.H. 51

COUNTY: LINCOLN

DATE: 9-2-92

R/W PROJECT NUMBER: 1176-01-22

FEDERAL PROJECT NUMBER: [Blank]

GRID FACTOR: 1.000095

SHEET NUMBER: 4.5

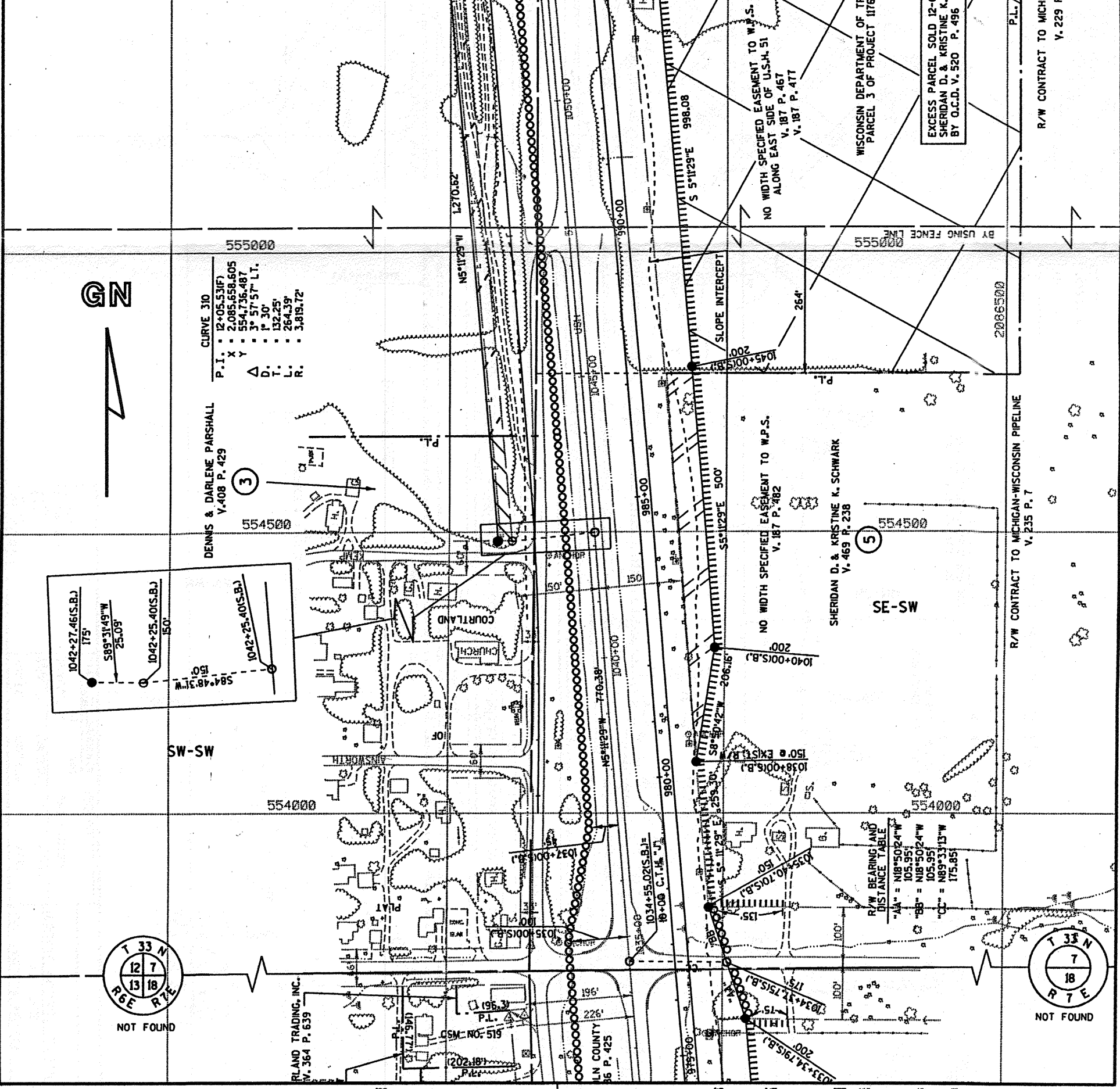
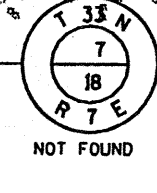
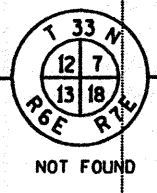

CURVE 310
 P.I. = 12+05.53(F)
 X = 2,085.658.605
 Y = 594.736.487
 Δ = 3° 57' 57" LT.
 D.T. = 132.25'
 L.R. = 264.39'
 3.819.72'

CURVE 195
 P.I. = 1002+23.99(N.B.J)
 X = 2,085.683.202
 Y = 556.278.291
 Δ = 5° 04' 22.10 RT.
 D.T. = 0° 30'
 L.R. = 507.61'
 1,014.56'
 11,459.16'

CURVE 315
 P.I. = 27+45.95(F)
 X = 2,085.519.217
 Y = 396.270.687
 Δ = 5° 04' 22.14 RT.
 D.T. = 0° 30'
 L.R. = 507.61'
 1,014.56'
 11,459.16'

EXISTING R/W PER PLAT OF PROJECTS F05-4 (137) & F1P 223 BEARINGS AND DISTANCES FROM RECORDS OF PUBLIC INFORMATION ARE SHOWN IN PARENTHESES

||||||| = NO ACCESS (RIGHTS TO BE ACQUIRED)
 ○○○○○○ = NO ACCESS (STATUTORY AUTHORITY)

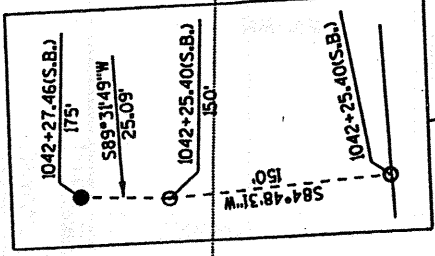

R/W BEARING AND DISTANCE TABLE
 "AA" = N8°50'24"W
 "BB" = N8°50'24"W
 "CC" = N89°33'13"W
 "DD" = 175.85'

REVISION DATE	ROUTE	COUNTY	DATE	R/W PROJECT NUMBER	SHEET NUMBER
7-14-93 6-1-94 8-1-96 2-20-97 N.C. 7-22-99	U.S.H. 51	LINCOLN	9-2-92	IT76-01-22	4,6
	SCALE, FT.		GRID FACTOR	FEDERAL PROJECT NUMBER	
	0 100 200		1.000095		

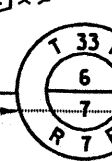
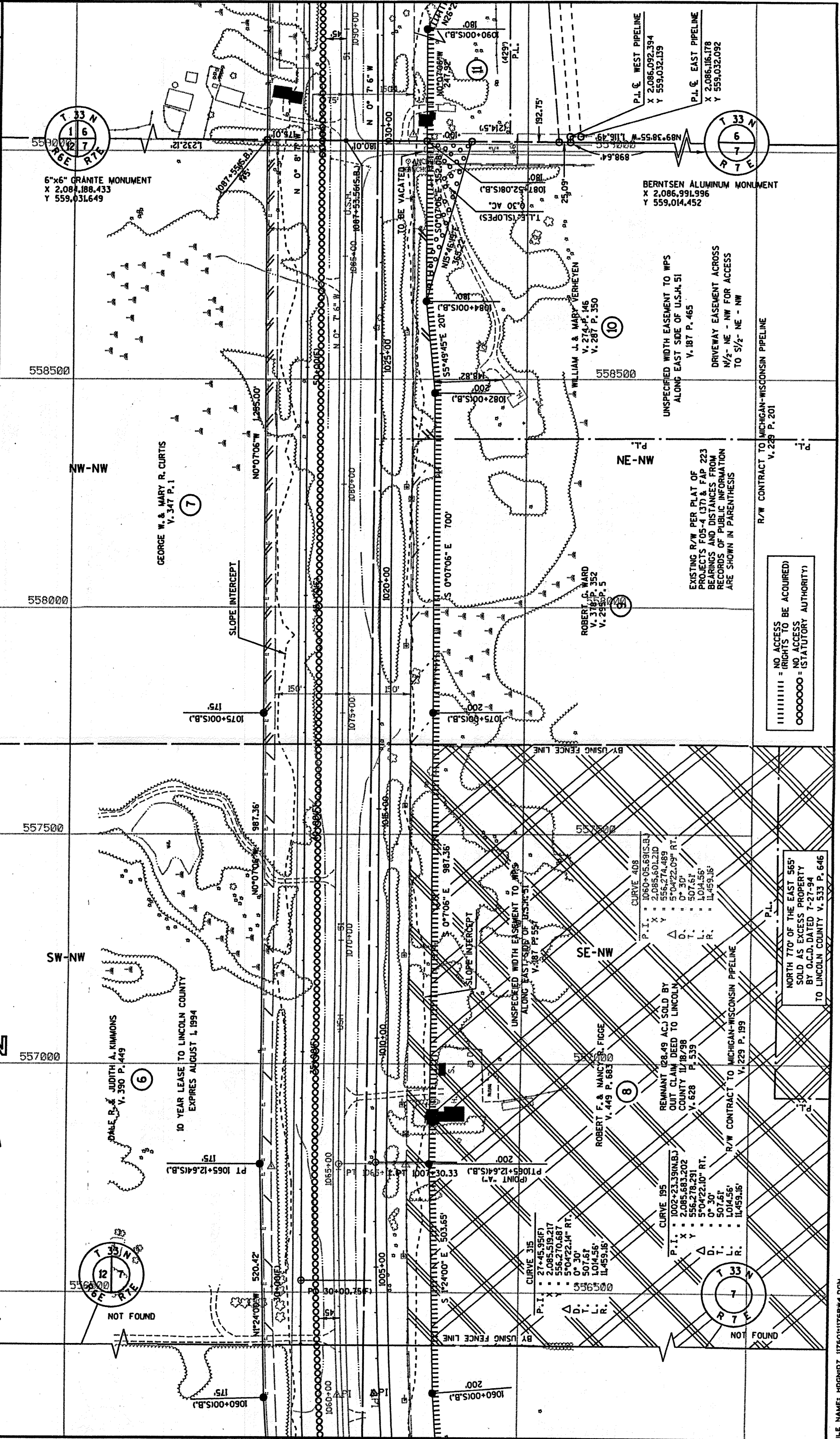

6"x6" GRANITE MONUMENT
X 2,084,188.433
Y 559,031.649

BERNTSEN ALUMINUM MONUMENT
X 2,086,991.996
Y 559,014.452

GEORGE W. & MARY R. CURTIS
V. 347 P. 1

WILLIAM J. & MARY VERHEYEN
V. 274 P. 146
V. 287 P. 350

ROBERT G. WARD
V. 378 P. 352
V. 295 P. 5

PAUL R. & JUDITH A. KIMMONS
V. 350 P. 449

ROBERT F. & NANCY R. FIGGE
V. 449 P. 683

CURVE 195
P.I. X: 1002+23.39(N.B.)
Y: 2,085,683.202
D: 5°04'22.10" RT.
L.R.: 507.61
T.: 1,014.56'
R.: 11,459.16'

CURVE 315
P.I. X: 27+45.95(F)
Y: 2,085,519.217
D: 5°04'22.14" RT.
L.R.: 507.61
T.: 1,014.56'
R.: 11,459.16'

CURVE 408
P.I. X: 1060+05.89(S.B.)
Y: 2,085,601.210
D: 5°04'22.09" RT.
L.R.: 507.61
T.: 1,014.56'
R.: 11,459.16'

REMNANT 28.49 ACJ SOLD BY
QUIT CLAIM DEED TO LINCOLN
COUNTY 11/18/98
V. 628 P. 539

NORTH 770' OF THE EAST 565'
SOLD AS EXCESS PROPERTY
BY O.C.D. DATED 7-27-94
TO LINCOLN COUNTY V. 533 P. 646



||||||| NO ACCESS (RIGHTS TO BE ACQUIRED)
OOOOOO NO ACCESS (STATUTORY AUTHORITY)

REVISION DATE
 7-4-93
 6-1-94
 8-1-96 N.C.
 2-20-97 N.C.
 7-22-99

ROUTE
 U.S.H. 51
 SCALE, FT.
 0 100 200

COUNTY
 LINCOLN

DATE
 9-2-92

R/W PROJECT NUMBER
 I176-01-22

FEDERAL PROJECT NUMBER
 L000095

SHEET NUMBER
 4.7

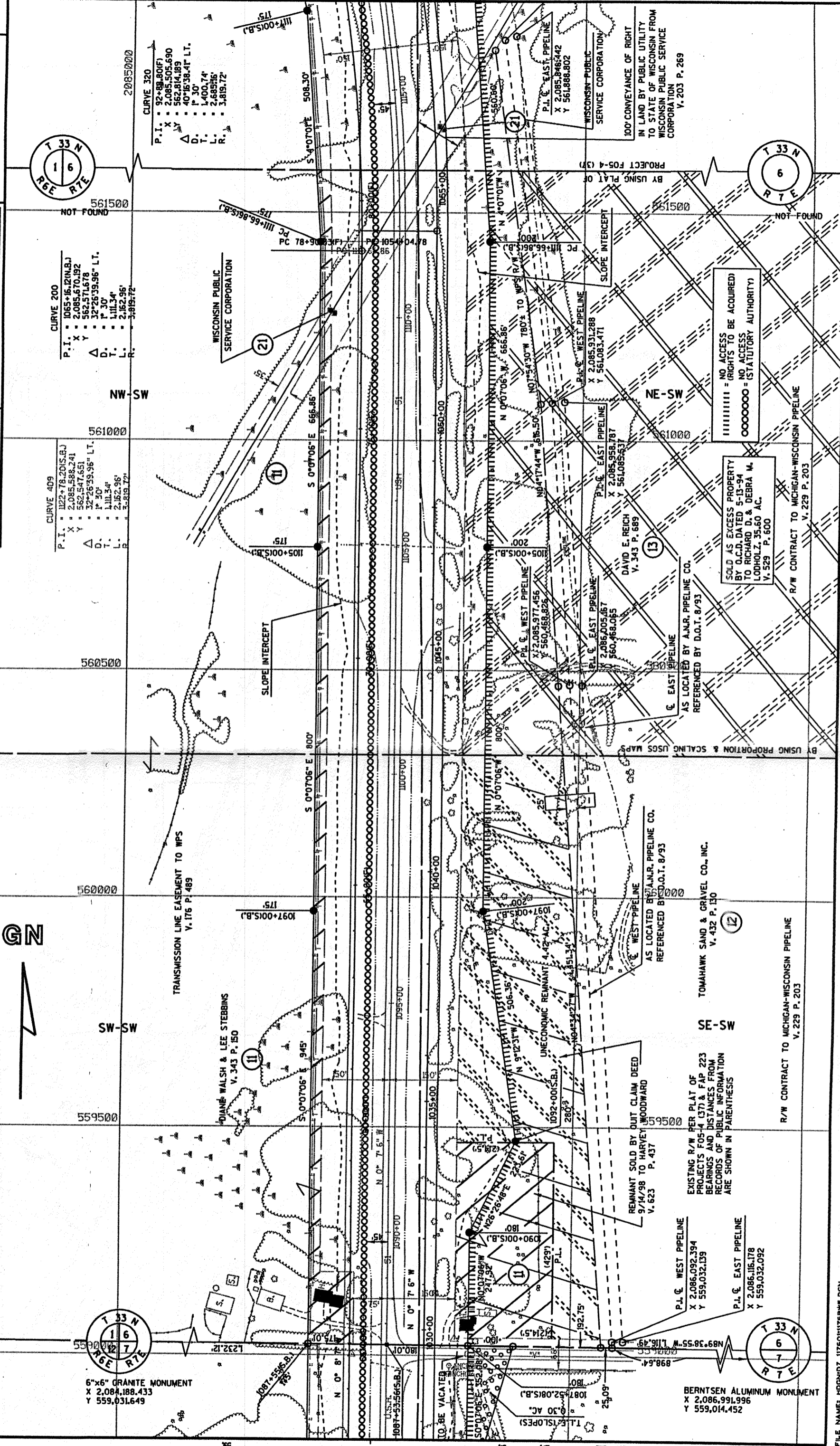

GN

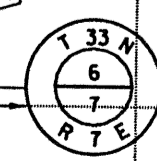
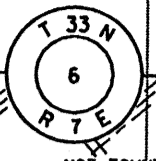

6"x6" GRANITE MONUMENT
 X 2,084,188.433
 Y 559,031.649

BERNTSEN ALUMINUM MONUMENT
 X 2,086,991.996
 Y 559,014.452

||||||| NO ACCESS
 = (RIGHTS TO BE ACQUIRED)
 OOOOOO = NO ACCESS
 = (STATUTORY AUTHORITY)

SOLD AS EXCESS PROPERTY
 BY O.C.D. DATED 5-13-94
 TO RICHARD D. & DEBRA M.
 LODHOLZ, 35.60 AC.
 V. 529 P. 600

AS LOCATED BY A.N.R. PIPELINE CO.
 REFERENCED BY D.O.T. 8/93

AS LOCATED BY A.N.R. PIPELINE CO.
 REFERENCED BY D.O.T. 8/93

EXISTING R/W PER PLAT OF
 PROJECTS F05-4 (37) & FAP 223
 BEARINGS AND DISTANCES FROM
 RECORDS OF PUBLIC INFORMATION
 ARE SHOWN IN PARENTHESIS

P.L.C. WEST PIPELINE
 X 2,086,092.394
 Y 559,032.139

P.L.C. EAST PIPELINE
 X 2,086,116.178
 Y 559,032.092

R/W CONTRACT TO MICHIGAN-WISCONSIN PIPELINE
 V. 229 P. 203

R/W CONTRACT TO MICHIGAN-WISCONSIN PIPELINE
 V. 229 P. 203

100' CONVEYANCE OF RIGHT
 IN LAND BY PUBLIC UTILITY
 TO STATE OF WISCONSIN FROM
 WISCONSIN PUBLIC SERVICE
 CORPORATION
 V. 203 P. 269

REVISION DATE: 7-14-93, 8-1-94, 8-1-96 N.C., 2-20-97 N.C., 7-22-99
 ROUTE: U.S. 51, LINCOLN COUNTY
 DATE: 9-2-92
 R/W PROJECT NUMBER: I176-01-22
 FEDERAL PROJECT NUMBER: 1000095
 SCALE: FT., 1" = 100'
 GRID FACTOR: 1.000095
 SHEET NUMBER: 4.8

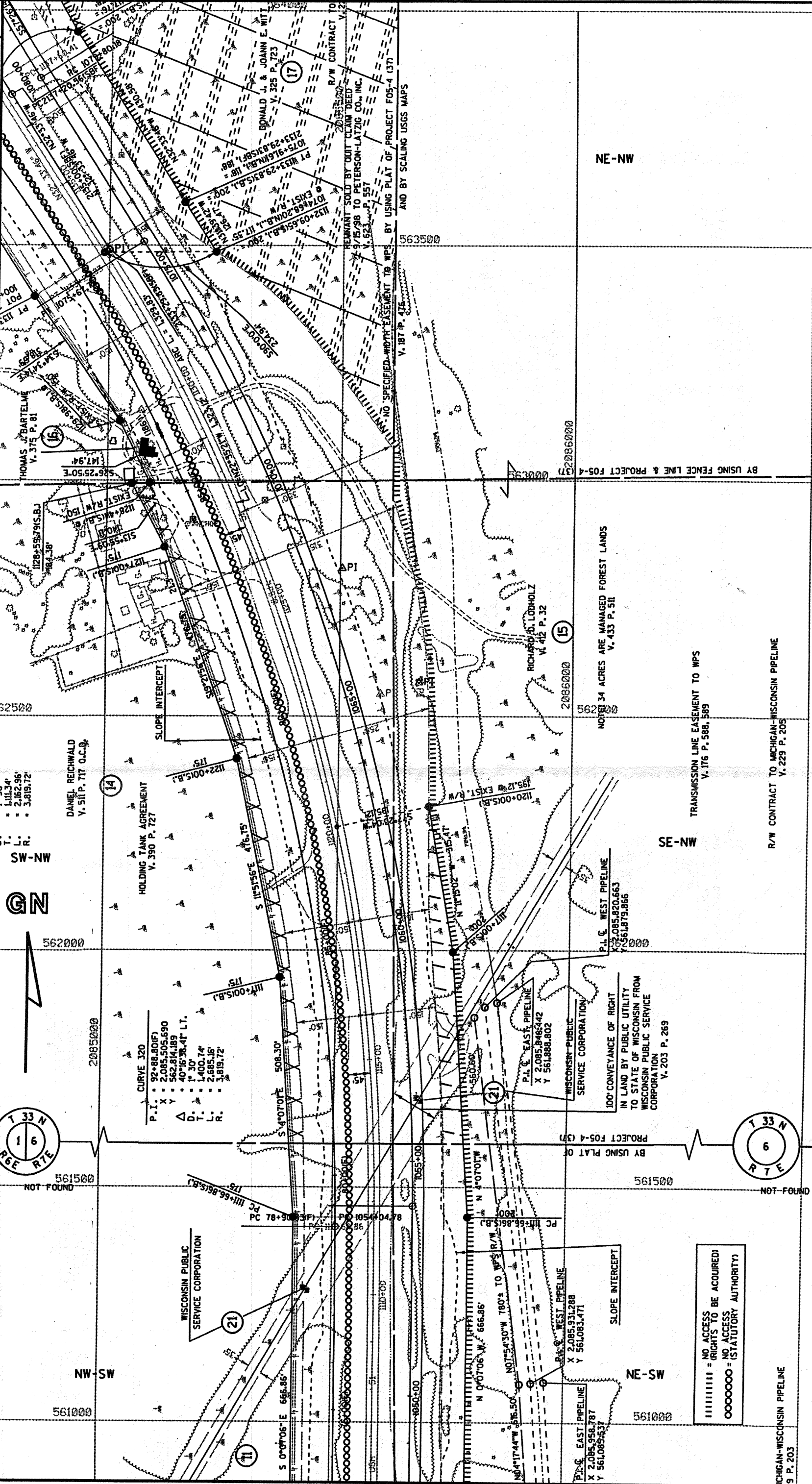

CURVE 200
 P.I. X: 1065+16.12(IN.B.)
 Y: 2,085,670.192
 Δ: 32°26'39.96" LT.
 D: 17.30'
 T.L.R.: 1,111.34'
 L.R.: 2,162.96'
 3,819.72'
 DANIEL REICHWALD
 V. 51 P. 717 O.C.D.

CURVE 320
 P.I. X: 92+88.80(F)
 Y: 2,085,505.690
 Δ: 40°15'38.41" LT.
 D: 17.30'
 T.L.R.: 1,400.74'
 L.R.: 2,685.16'
 3,819.72'

P.L.C. WEST PIPELINE
 X 2,085,820.663
 Y 736,187.9,866
 WISCONSIN-PUBLIC SERVICE CORPORATION
 100' CONVEYANCE OF RIGHT IN LAND BY PUBLIC UTILITY TO STATE OF WISCONSIN FROM WISCONSIN PUBLIC SERVICE CORPORATION
 V. 203 P. 269

NO ACCESS (RIGHTS TO BE ACQUIRED)
 NO ACCESS (STATUTORY AUTHORITY)

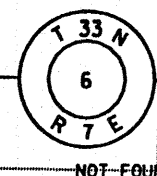
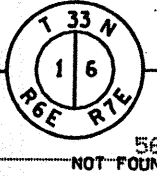

REVISION DATE
 7-4-93
 6-1-94
 8-1-96 N.C.
 2-20-97 N.C.
 7-22-99

ROUTE
 U.S.H. 51

COUNTY
 LINCOLN

DATE
 9-2-92

R/W PROJECT NUMBER
 1176-01-22

SHEET NUMBER
 4,9

FEDERAL PROJECT NUMBER

GRID FACTOR
 1.000095

SCALE, FT.
 0 100 200

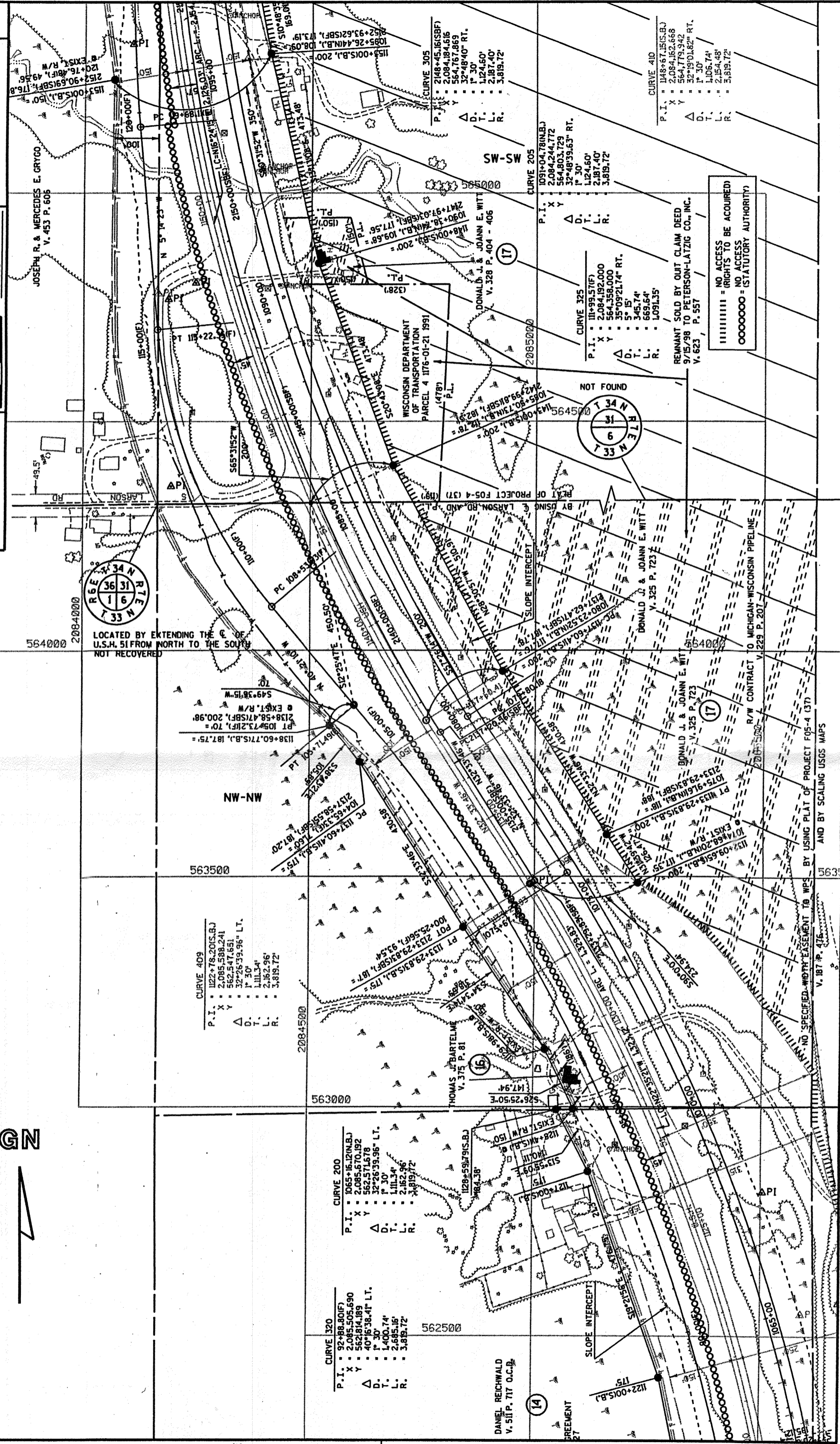

REVISION DATE: 7-4-93, 8-1-94, 8-1-96 N.C., 2-20-97 N.C., 7-22-99
 ROUTE: U.S.H. 51
 COUNTY: LINCOLN
 DATE: 9-2-92
 FEDERAL PROJECT NUMBER: I176-01-22
 GRID FACTOR: 1.00095
 SCALE: FT. 0, 100, 200
 SHEET NUMBER: 4JO

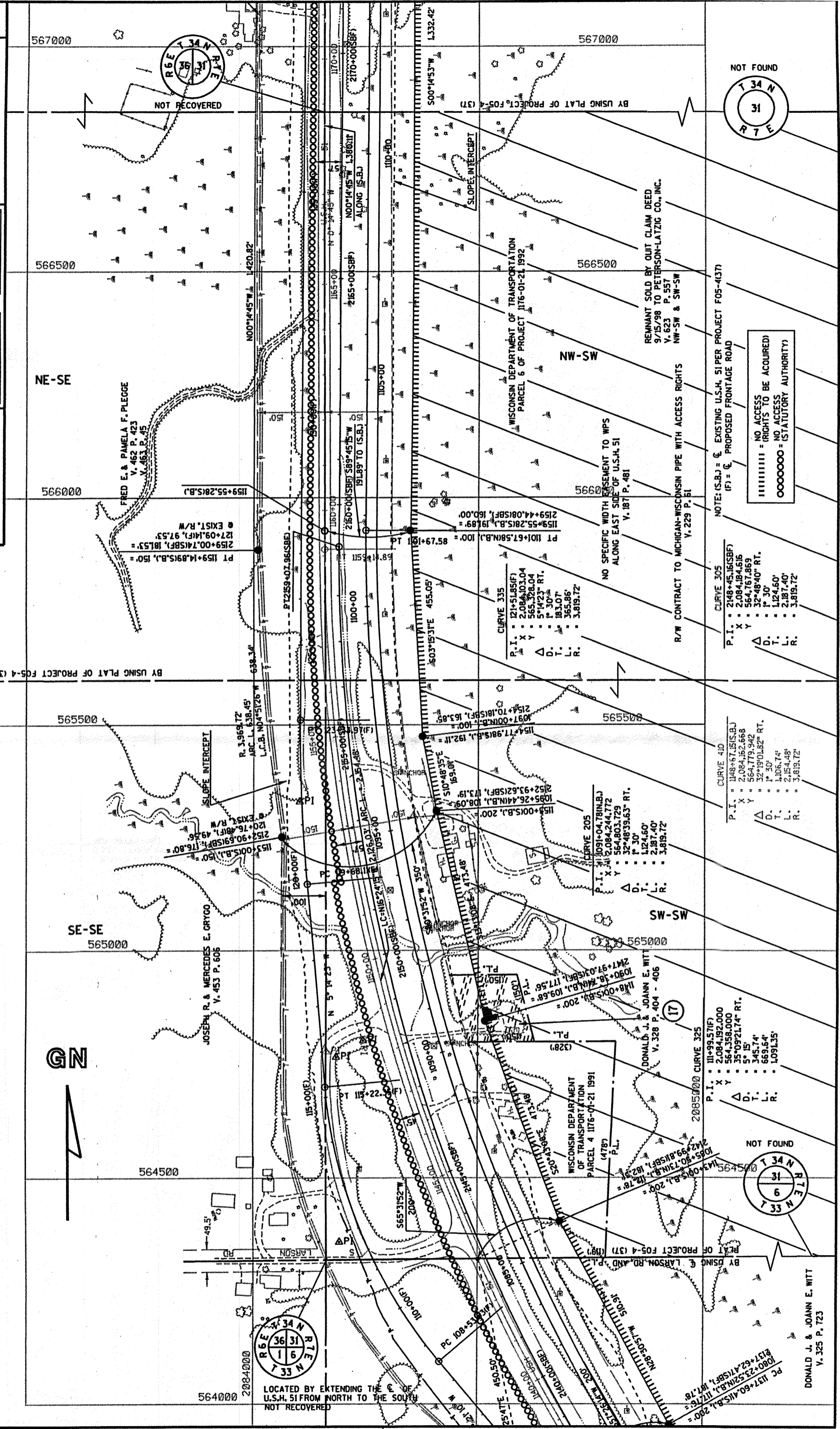

NE-SE

SE-SE

SW-SW

NW-SW

GN

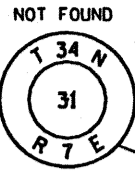

NOT FOUND
 1 34 N
 31
 RTE

NOT FOUND
 1 34 N
 31
 RTE

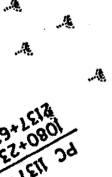

NOTE: (S.B.) = EXISTING U.S.H. 51 PER PROJECT F05-4(37)
(F) = PROPOSED FRONTAGE ROAD

NOTE: (S.B.) = EXISTING U.S.H. 51 PER PROJECT F05-4(37)
(F) = PROPOSED FRONTAGE ROAD

NOTE: (S.B.) = EXISTING U.S.H. 51 PER PROJECT F05-4(37)
(F) = PROPOSED FRONTAGE ROAD

NOTE: (S.B.) = EXISTING U.S.H. 51 PER PROJECT F05-4(37)
(F) = PROPOSED FRONTAGE ROAD

NOTE: (S.B.) = EXISTING U.S.H. 51 PER PROJECT F05-4(37)
(F) = PROPOSED FRONTAGE ROAD

NOTE: (S.B.) = EXISTING U.S.H. 51 PER PROJECT F05-4(37)
(F) = PROPOSED FRONTAGE ROAD

NOTE: (S.B.) = EXISTING U.S.H. 51 PER PROJECT F05-4(37)
(F) = PROPOSED FRONTAGE ROAD

REMANANT SOLD BY QUIT CLAIM DEED
9/15/98 TO PETERSON-LATZIG CO., INC.
V. 623 P. 557
NW-SW & SW-SW

REMANANT SOLD BY QUIT CLAIM DEED
9/15/98 TO PETERSON-LATZIG CO., INC.
V. 623 P. 557
NW-SW & SW-SW

REMANANT SOLD BY QUIT CLAIM DEED
9/15/98 TO PETERSON-LATZIG CO., INC.
V. 623 P. 557
NW-SW & SW-SW

REMANANT SOLD BY QUIT CLAIM DEED
9/15/98 TO PETERSON-LATZIG CO., INC.
V. 623 P. 557
NW-SW & SW-SW

REMANANT SOLD BY QUIT CLAIM DEED
9/15/98 TO PETERSON-LATZIG CO., INC.
V. 623 P. 557
NW-SW & SW-SW

REMANANT SOLD BY QUIT CLAIM DEED
9/15/98 TO PETERSON-LATZIG CO., INC.
V. 623 P. 557
NW-SW & SW-SW

REMANANT SOLD BY QUIT CLAIM DEED
9/15/98 TO PETERSON-LATZIG CO., INC.
V. 623 P. 557
NW-SW & SW-SW

REMANANT SOLD BY QUIT CLAIM DEED
9/15/98 TO PETERSON-LATZIG CO., INC.
V. 623 P. 557
NW-SW & SW-SW

CURVE 305
P.I. X: 2148+45.16(SBF)
Y: 2,084,184.816
X: 564,767.869
Y: 32°48'40" RT.
D.T.: 1°30'
L.R.: 1,124.60'
L.R.: 2,187.40'
L.R.: 3,819.72'

CURVE 410
P.I. X: 148+67.15(S.B.)
Y: 2,084,182.568
X: 564,779.942
Y: 32°19'01.82" RT.
D.T.: 1°30'
L.R.: 1,106.74'
L.R.: 2,154.48'
L.R.: 3,819.72'

CURVE 325
P.I. X: 111+99.57(F)
Y: 2,084,192.000
X: 564,356.000
Y: 35°09'21.74" RT.
D.T.: 5°15'
L.R.: 345.74'
L.R.: 669.64'
L.R.: 1,091.35'

CURVE 205
P.I. X: 1091+04.78(N.B.)
Y: 2,084,244.772
X: 564,803.729
Y: 32°48'39.63" RT.
D.T.: 1°30'
L.R.: 1,124.60'
L.R.: 2,187.40'
L.R.: 3,819.72'

CURVE 335
P.I. X: 121+51.85(F)
Y: 2,084,103.04
Y: 565,328.04
X: 574°23" RT.
D.T.: 1°30'
L.R.: 1,831.07'
L.R.: 365.86'
L.R.: 3,819.72'

DONALD J. & JOANN E. WITT
V. 325 P. 723

SHEET NUMBER

R/W PROJECT NUMBER
1176-01-22
FEDERAL PROJECT NUMBER

ROUTE
U.S. 51
SCALE, FT.
0 100 200
GRID FACTOR
1.000095

REVISION DATE
7-4-93
6-1-94
8-1-96
2-20-97 N.C.
7-22-98

COUNTY
LINCOLN
DATE
9-2-92

SECTION LINE EXTENDED WESTERLY

BERNTSEN ALUMINUM MONUMENT
X 2,084,151.821
Y 569,575.475

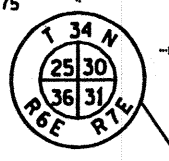

1138+14.28(N.B.), 113.62' =
1196+03.70(S.B.), 0.36' RT. =
2195+89.55(SBF), 203.97' =
163+97.95(F), 119.97' =
EXIST. R/W

END RELOCATION ORDER
P.O.T. 1196+03.70(S.B.)
X 2,084,151.46
Y 569,575.47

196+03.15(S.B.), 150' =
2195+89.55(SBF), 203.97' =
163+97.95(F), 119.97' =
EXIST. R/W

FRED E. & PAMELA F. PLEEGE
V. 462 P. 423
V. 463 P. 45

2184+86.4(KSBF), 199.02' =
1185+00(S.B.), 150' =
EXIST. R/W

1173+35.39(S.B.)
P.L. Δ D 1/4" RT.
X 2,084,151.83
Y 567,507.16

1173+35.39(S.B.), 150.00' =
2173+21.50(SBF), 193.78' =
141+29.90(F), 109.78' =
EXIST. R/W

1172+76.55(S.B.), 203.38' =
2172+76.50(SBF), 160.00' =
115+00(N.B.), 100' =

1175+00(SBF)
2175+00(SBF)
2170+00(SBF)

1170+00(SBF)
2170+00(SBF)
2175+00(SBF)

1175+00(SBF)
2175+00(SBF)
2170+00(SBF)

N89°46'52"E 150.33'
R/W TO CORNER
150' R/W TO (S.B.)
0.36' (S.B.) TO CORNER

N89°46'52"E
213.62' CORNER TO R/W

N00°00'34"W 1,103.15'

N00°00'34"W 1,103.15'

N00°00'34"W 2,268.31' ALONG (S.B.)
N0°14'53"E 1,316.02'

N00°00'34"W 1,164.92'

N00°00'34"W 1,164.92'

N00°00'34"W 1,164.92'

N00°00'34"W 1,164.92'

N00°00'34"W 1,164.92'

N00°00'34"W 1,164.92'

N89°46'52"E 150.33'
R/W TO CORNER
150' R/W TO (S.B.)
0.36' (S.B.) TO CORNER

N89°46'52"E
213.62' CORNER TO R/W

N00°00'34"W 1,103.15'

N00°00'34"W 1,103.15'

N00°00'34"W 2,268.31' ALONG (S.B.)
N0°14'53"E 1,316.02'

N00°00'34"W 1,164.92'

N00°00'34"W 1,164.92'

N00°00'34"W 1,164.92'

N00°00'34"W 1,164.92'

N00°00'34"W 1,164.92'

N00°00'34"W 1,164.92'

N89°46'52"E 150.33'
R/W TO CORNER
150' R/W TO (S.B.)
0.36' (S.B.) TO CORNER

N89°46'52"E
213.62' CORNER TO R/W

N00°00'34"W 1,103.15'

N00°00'34"W 1,103.15'

N00°00'34"W 2,268.31' ALONG (S.B.)
N0°14'53"E 1,316.02'

N00°00'34"W 1,164.92'

N00°00'34"W 1,164.92'

N00°00'34"W 1,164.92'

N00°00'34"W 1,164.92'

N00°00'34"W 1,164.92'

N00°00'34"W 1,164.92'

N89°46'52"E 150.33'
R/W TO CORNER
150' R/W TO (S.B.)
0.36' (S.B.) TO CORNER

N89°46'52"E
213.62' CORNER TO R/W

N00°00'34"W 1,103.15'

N00°00'34"W 1,103.15'

N00°00'34"W 2,268.31' ALONG (S.B.)
N0°14'53"E 1,316.02'

N00°00'34"W 1,164.92'

N00°00'34"W 1,164.92'

N00°00'34"W 1,164.92'

N00°00'34"W 1,164.92'

N00°00'34"W 1,164.92'

N00°00'34"W 1,164.92'

N89°46'52"E 150.33'
R/W TO CORNER
150' R/W TO (S.B.)
0.36' (S.B.) TO CORNER

N89°46'52"E
213.62' CORNER TO R/W

N00°00'34"W 1,103.15'

N00°00'34"W 1,103.15'

N00°00'34"W 2,268.31' ALONG (S.B.)
N0°14'53"E 1,316.02'

N00°00'34"W 1,164.92'

N00°00'34"W 1,164.92'

N00°00'34"W 1,164.92'

N00°00'34"W 1,164.92'

N00°00'34"W 1,164.92'

N00°00'34"W 1,164.92'

BERNTSEN ALUMINUM MONUMENT
X 2,086,977.914
Y 569,586.276

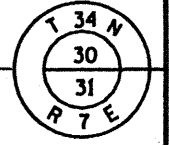

NOTE: (S.B.) = EXISTING U.S.H. SIPHER PROJECT F05-4(37)
(F) = PROPOSED FRONTAGE ROAD

||||| = NO ACCESS
 = (RIGHTS TO BE ACQUIRED)
OOOOO = NO ACCESS
 = (STATUTORY AUTHORITY)

ACCESS POINT FOR PARCEL
19 SHOWN ON SHEET 4,12

NOT FOUND

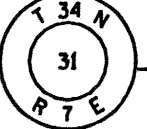

NE-NE

NW-NW

SLOPE INTERCEPT

NO SPECIFIC WIDTH EASEMENT TO WPS
V. 187 P. 478

PETERSON-LATZIG CO., INC.
V. 496 P. 77

REMANANT SOLD BY QUIT CLAIM DEED
4/13/98 TO PETERSON-LATZIG CO., INC.
V. 510 P. 245

REMANANT 0.66 AC.
RICHARD C. & HELGA C. HIPLER
V. 450 P. 7

R/W CONTRACT TO MICHIGAN-WISCONSIN PIPELINE
V. 229 P. 209

BY PROPORTION

BY USING PLAT OF PROJECT F05-4(37)

GN

SE-NE

SW-NW

NOT RECOVERED

REVISION DATE	ROUTE	COUNTY	DATE
7-1-93	1176-01-22	LINCOLN CO.	
6-1-94	FEDERAL PROJECT NUMBER		
8-1-96			
2-20-97	SCALE, FT.	200	GRID FACTOR
7-22-99		1,000,000	

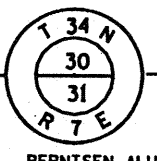

BERNTSEN ALUMINUM MONUMENT
X 2,086,977.914
Y 569,586.276

N 89°47'11"E 2,696.66'

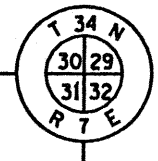

BERNTSEN ALUMINUM MONUMENT
X 2,089,674.881
Y 569,596.329

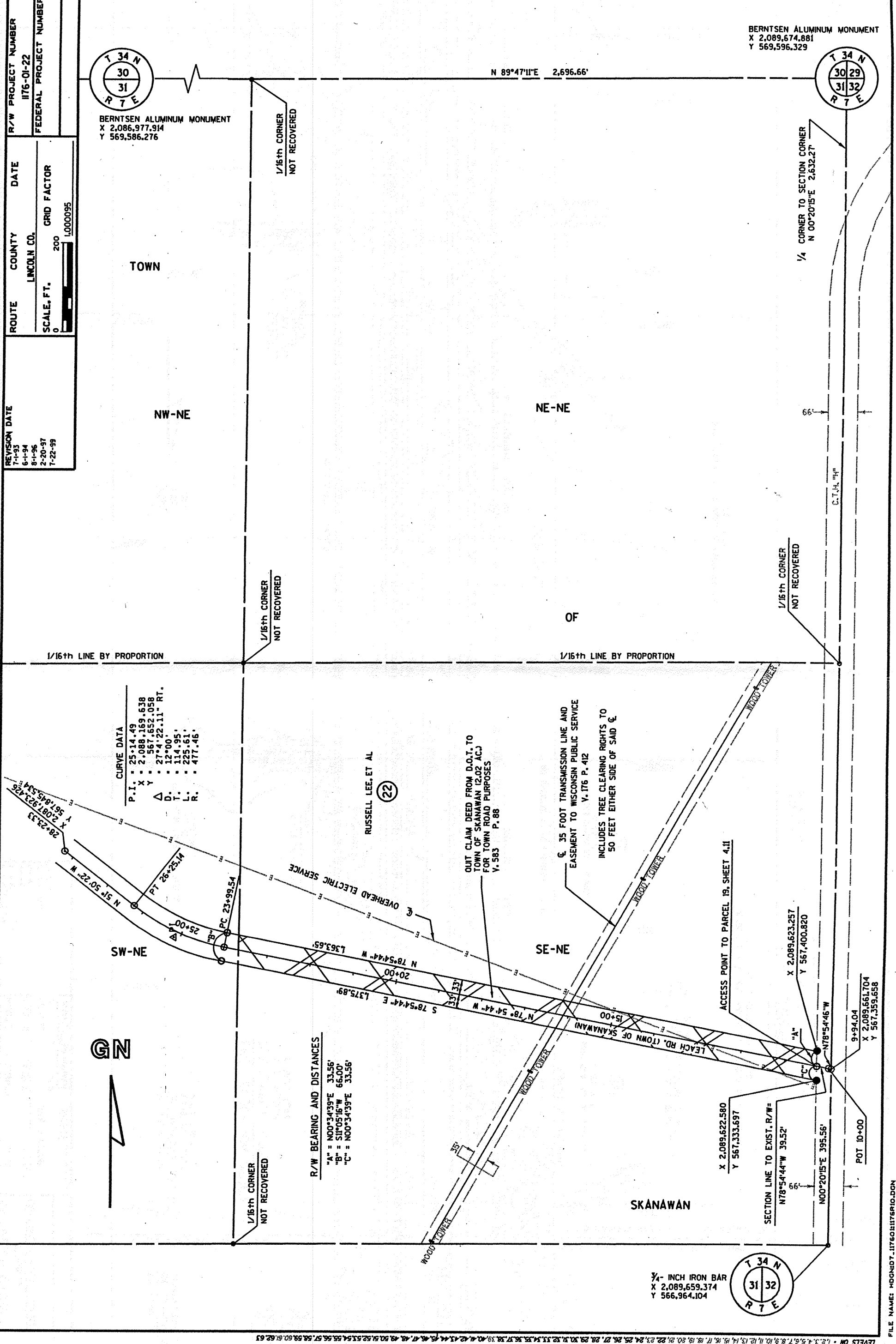

CURVE DATA

P.I.	25°14.49'
X	2,088,169.638
Y	567,652.058
Δ	27°42.22.11" RT.
D	12°00'
L	114.95'
T	225.61'
R	477.46'

R/W BEARING AND DISTANCES
"A" = N00°34'39"E 33.56'
"B" = S11°05'16"W 66.00'
"C" = N00°34'39"E 33.56'

3/4" INCH IRON BAR
X 2,089,659.374
Y 566,964.104

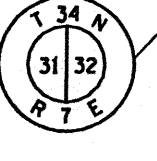

LEVELS ON - 1.0, 1.1, 1.2, 1.3, 1.4, 1.5, 1.6, 1.7, 1.8, 1.9, 2.0, 2.1, 2.2, 2.3, 2.4, 2.5, 2.6, 2.7, 2.8, 2.9, 3.0, 3.1, 3.2, 3.3, 3.4, 3.5, 3.6, 3.7, 3.8, 3.9, 4.0, 4.1, 4.2, 4.3, 4.4, 4.5, 4.6, 4.7, 4.8, 4.9, 5.0, 5.1, 5.2, 5.3, 5.4, 5.5, 5.6, 5.7, 5.8, 5.9, 6.0, 6.1, 6.2, 6.3