

TL

R/W PROJECT NUMBER 1176-01-22	SHEET NUMBER 4.0	TOTAL SHEETS 12
FEDERAL PROJECT NUMBER		
PLAT OF RIGHT OF WAY REQUIRED FOR MERRILL - C.T.H. "S" IRMA - PINE CREEK		
U.S.H. 51		LINCOLN COUNTY

CONVENTIONAL SIGNS AND ABBREVIATIONS

AC.	ACRES	P.	PAGE
AC. REM.	ACRES REMAINING	●	R/W MONUMENT
A.P.	ACCESS POINT	P.L.	PROPERTY LINE
B.	BARN	P.L.E.	PERMANENT LIMITED EASEMENT
BLDG.	BUILDING	R.	RANGE
CO.	COMPANY	RD.	ROAD
CORP.	CORPORATION	R/W	RIGHT OF WAY
C.T.H.	COUNTY TRUNK HIGHWAY	S.	SHED
D.	DEED	S.T.H.	STATE TRUNK HIGHWAY
E.	EAST	T.	TOWN
ET. AL.	AND OTHERS	TEMP.	TEMPORARY
G.	GARAGE	T.L.E.	TEMPORARY LIMITED EASEMENT
GN	GRID NORTH	V.	VOLUME
H.	HOUSE	W.	WEST
INC.	INCORPORATED		
L.C.	LAND CONTRACT		
N	NORTH		



	COMPENSABLE	NON-COMPENSABLE
POWER POLE	⊥	⊥
TELEPHONE POLE	⊥	⊥
SIGN	⊥	⊥
TELEPHONE PEDESTAL	⊥	⊥
NO ACCESS (BY ACQUISITION)		
NO ACCESS (BY STATUTORY AUTHORITY)	○○○○○○○○	○○○○○○○○
NO ACCESS (BY PREVIOUS PROJECT)	◆◆◆◆◆	◆◆◆◆◆

T. 34 N.
T. 33 N.

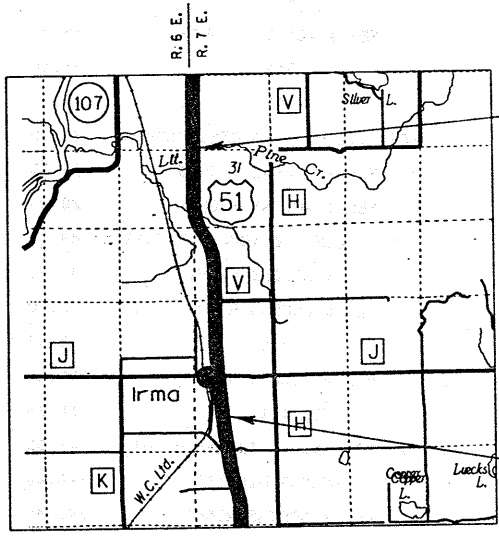

END RELOCATION ORDER

0.01 FEET SOUTH OF AND 0.36 FEET WEST OF THE NW CORNER OF SECTION 31, T. 43 N., R. 7 E.

BEGIN RELOCATION ORDER

2,488.03 FEET NORTH OF AND 1,086.96 FEET WEST OF THE SOUTH QUARTER CORNER OF SECTION 18, T. 33 N., R. 7 E.

NOTES

COORDINATES AND BEARINGS ON THIS PLAT ARE ORIENTED TO THE WISCONSIN COORDINATE SYSTEM CENTRAL ZONE. ALL PLAT DISTANCES ARE GRID LENGTH AND MAY BE CONVERTED TO GROUND LENGTH BY MULTIPLYING THE DISTANCE BY THE GRID FACTOR PROVIDED ON THE DETAIL SHEETS.

RIGHT OF WAY MONUMENTS ARE TYPE II AND ARE PLACED PRIOR TO OR AT THE TIME OF LAND TITLE TRANSFER.

RIGHT OF WAY BOUNDARIES ARE DEFINED WITH COURSES OF THE PERIMETER OF THE HIGHWAY LANDS REFERENCED TO THE U.S. PUBLIC LAND SURVEY OR OTHER SURVEYS OF PUBLIC RECORD.

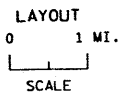

TOTAL NET LENGTH OF CENTERLINE = 3.591 MI.

REVISION DATE	STATE OF WISCONSIN DEPARTMENT OF TRANSPORTATION
APPROVED:	
DATE: 9-2-22	<i>James D. Brundler</i> DISTRICT DIRECTOR

SCHEDULE OF LANDS & INTERESTS REQUIRED

AREAS SHOWN IN THE TOTAL ACRES COLUMN MAY BE APPROXIMATE AND ARE DERIVED FROM TAX ROLLS OR OTHER AVAILABLE SOURCES AND MAY NOT INCLUDE LANDS OF THE OWNER WHICH ARE NOT CONTIGUOUS TO THE AREA TO BE ACQUIRED.

REVISION DATE

ROUTE COUNTY DATE
U.S.H. 51 LINCOLN 9-2-92

R/W PROJECT NUMBER 1176-01-22	SHEET NUMBER
FEDERAL PROJECT NUMBER	41

PARCEL NUMBER	SHEET NUMBER	OWNER'S NAME	INTEREST REQUIRED	TOTAL ACRES	R/W NEW	ACRES EXISTING	REQUIRED TOTAL	TOTAL REMAINING ACRES	T.L.E. ACRES	P.L.E. ACRES
1	4.4	IRMA NORTHWOODS, INC.	FEE & ACCESS RIGHTS	57.20	1.52	0.00	1.52	55.68	-	-
2	4.4	EUGENE T. KREMBS	FEE & ACCESS RIGHTS	33.97	1.42	0.00	1.42	32.55	-	-
3	4.5	DENNIS & DARLENE PARSHALL	FEE	5.50	0.10	0.00	0.10	5.40	-	-
4	4.5	PAULINE JOURDAN	FEE	40.15	0.99	0.00	0.99	39.16	-	-
5	4.5	SHERIDAN D. & KRISTINE K. SCHWARK	FEE & ACCESS RIGHTS	69.34	1.45	8.80	10.25	59.09	-	-
6	4.6	DALE R. & JUDITH A. KIMMONS	FEE	38.18	0.76	0.00	0.76	37.42	-	-
7	4.6	GEORGE W. & MARY R. CURTIS	FEE	43.93	0.76	0.00	0.76	43.17	-	-
8	4.6	ROBERT F. & NANCY R. FIGGE	FEE, T.L.E., & ACCESS RIGHTS	40.00	1.51	0.00	1.51	38.49	0.17	-
9	4.6	ROBERT G. WARD	FEE & ACCESS RIGHTS	20.00	0.76	1.29	2.05	17.95	-	-
10	4.6	WILLIAM J. VERHEYEN	FEE & ACCESS RIGHTS	20.00	0.52	1.29	1.81	18.19	-	-
11	4.6	WILLIAM J. VERHEYEN	FEE, T.L.E., & ACCESS RIGHTS	89.72	2.17	0.00	2.17	87.55	0.03	-
11	4.7	DIANE WALSH	FEE, T.L.E., & ACCESS RIGHTS	89.72	2.17	0.00	2.17	87.55	0.03	-
12	4.7	TOMAHAWK SAND AND GRAVEL CO., INC.	FEE & ACCESS RIGHTS	38.00	1.43	0.00	1.43	36.57	-	-
13	4.7	DAVID E. REICH	FEE & ACCESS RIGHTS	40.00	1.46	2.94	4.40	35.60	-	-
14	4.7	DAVID E. REICH	FEE & ACCESS RIGHTS	40.00	1.46	2.94	4.40	35.60	-	-
14	4.8	MITCHELL SUWYN	FEE	43.68	0.93	0.00	0.93	42.75	-	-
15	4.8	RICHARD D. LODHOLZ	FEE & ACCESS RIGHTS	126.16	0.65	3.12	3.77	122.39	-	-
16	4.8	THOMAS J. BARTELME	FEE & T.L.E.	16.14	0.79	0.00	0.79	15.35	0.06	-
17	4.8, 4.9	DONALD J. & JOANN E. WITT	FEE, T.L.E., & ACCESS RIGHTS	21.08	1.26	0.00	1.26	19.82	0.11	-
18	4.10, 4.11	FRED E. & PAMELA F. PLEGGE	ACCESS RIGHTS	120.00	0.00	0.00	0.00	120.00	-	-
19	4.11	GEORGE D. PETERSON, ET AL	FEE & ACCESS RIGHTS	245.45	2.50	0.00	2.50	242.95	-	-
20	4.11	RICHARD C. & HELGA C. HIPLER	FEE & ACCESS RIGHTS	89.40	0.64	0.00	0.64	88.76	-	-
21	4.7, 4.8	WIS. PUBLIC SERV. CORP., ELECTRIC TRANSM. (40)	RELEASE OF RIGHTS	-	-	-	-	-	-	-

56.57, 56.59, 60.61, 62.63

31

22

LEVELS ON - 1

REVISION DATE	ROUTE	COUNTY	DATE	R/W PROJECT NUMBER	SHEET NUMBER
	U.S.H. 51	LINCOLN	9-2-92	1176-01-22	4.2
	NOT TO SCALE			FEDERAL PROJECT NUMBER	

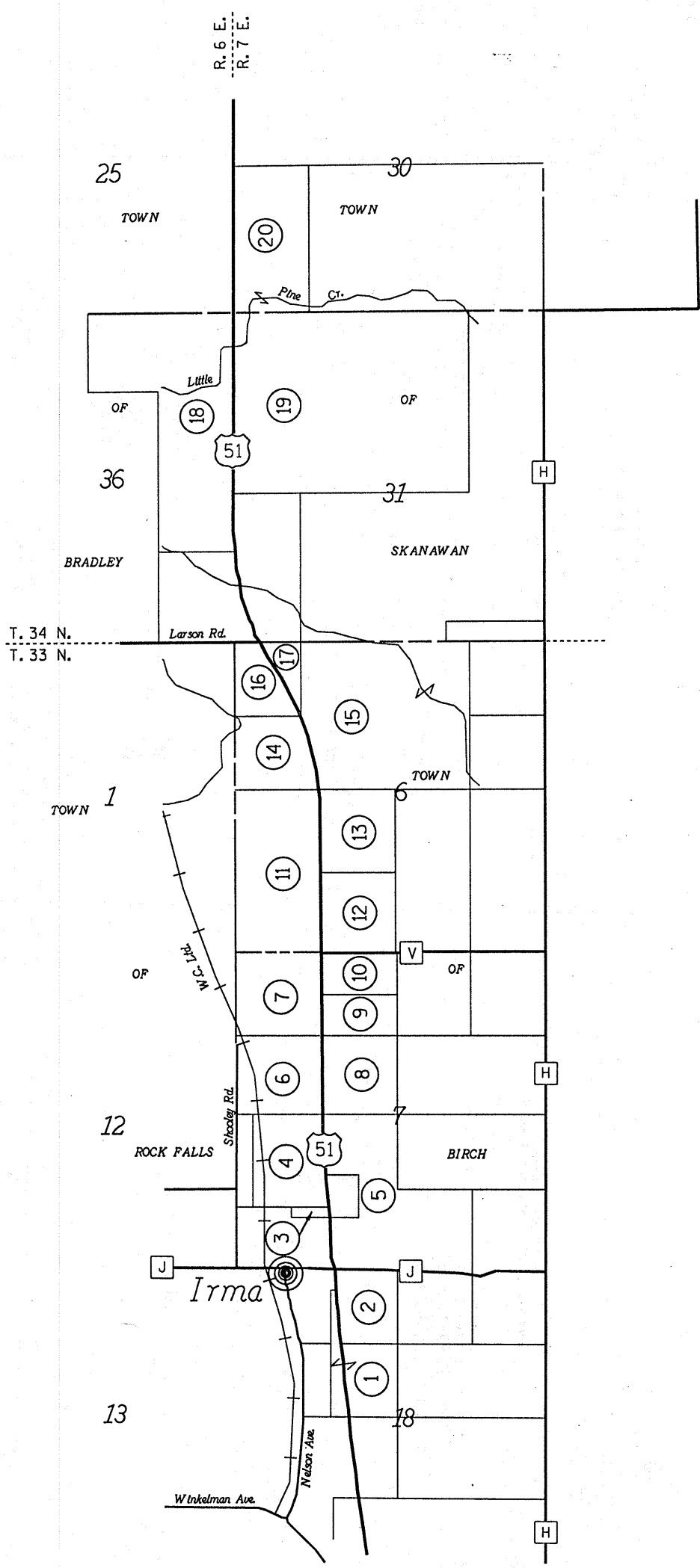

LEVELS ON - 1, 2, 3, 4, 5, 6, 7, 8, 9, 10, 11, 12, 13, 14, 15, 16, 17, 18, 19, 20, 21, 22, 23, 24, 25, 26, 27, 28, 29, 30, 31, 32, 33, 34, 35, 36, 37, 38, 39, 40, 41, 42, 43, 44, 45, 46, 47, 48, 49, 50, 51, 52, 53, 54, 55, 56, 57, 58, 59, 60, 61, 62, 63

REVISION DATE	ROUTE	COUNTY	DATE	R/W PROJECT NUMBER	SHEET NUMBER
	U.S.H. 51	LINCOLN	9-2-92	1176-01-22	4.3
	SCALE, FT.:		GRID FACTOR	FEDERAL PROJECT NUMBER	
	0 100 200		1.000095		

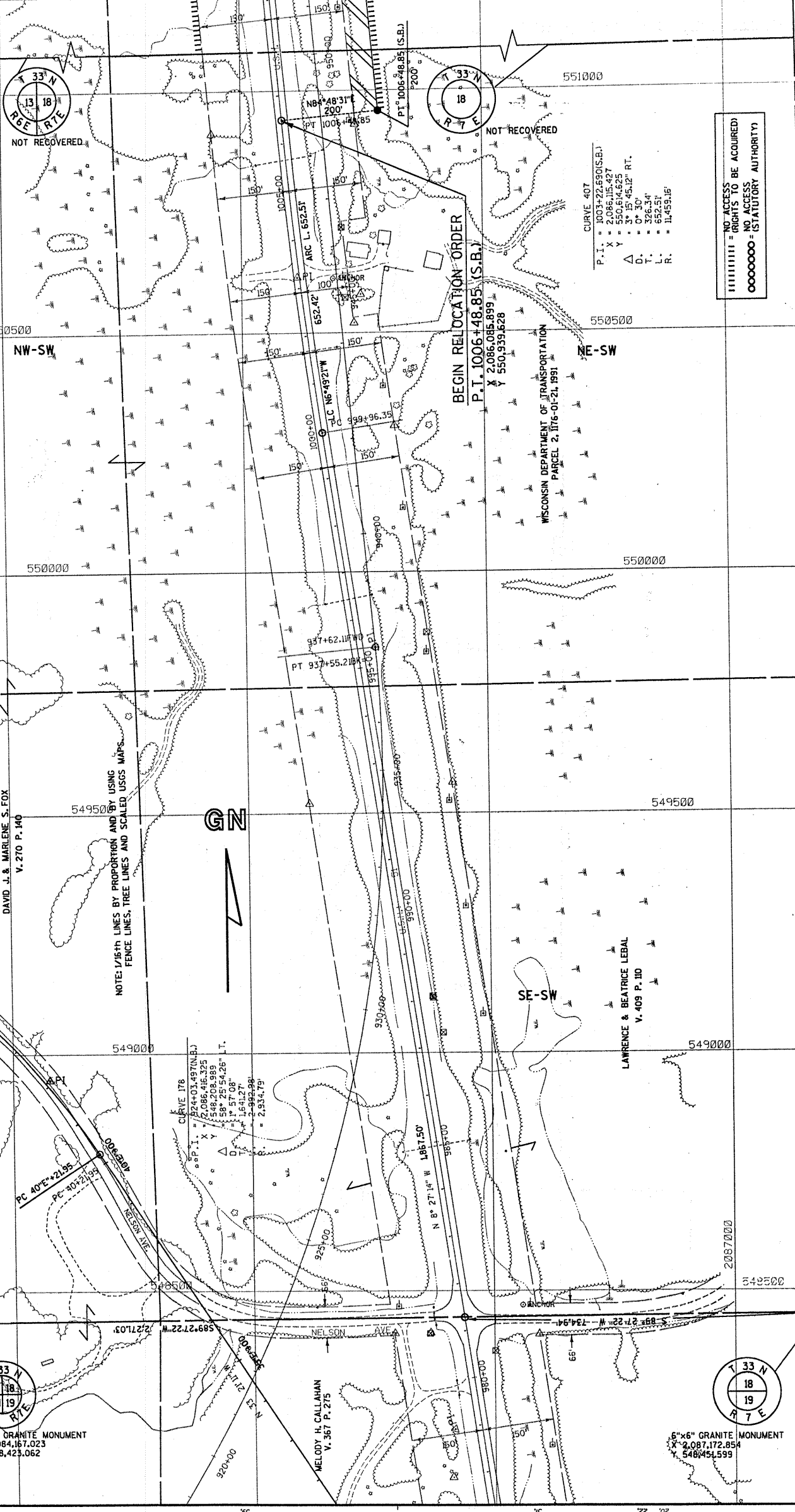

||||||| - NO ACCESS
 (RIGHTS TO BE ACQUIRED)
 OOOOOO - NO ACCESS
 (STATUTORY AUTHORITY)

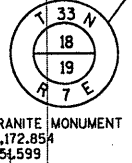
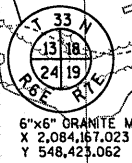
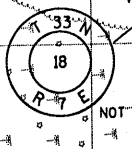
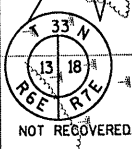

REVISION DATE	ROUTE	COUNTY	DATE	R/W PROJECT NUMBER	SHEET NUMBER
	U.S.H. 51	LINCOLN	9-2-92	1176-01-22	4.4
	SCALE, FT.	GRID FACTOR		FEDERAL PROJECT NUMBER	
	0 100 200	1.000095			

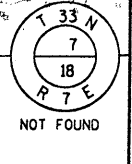
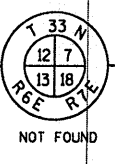
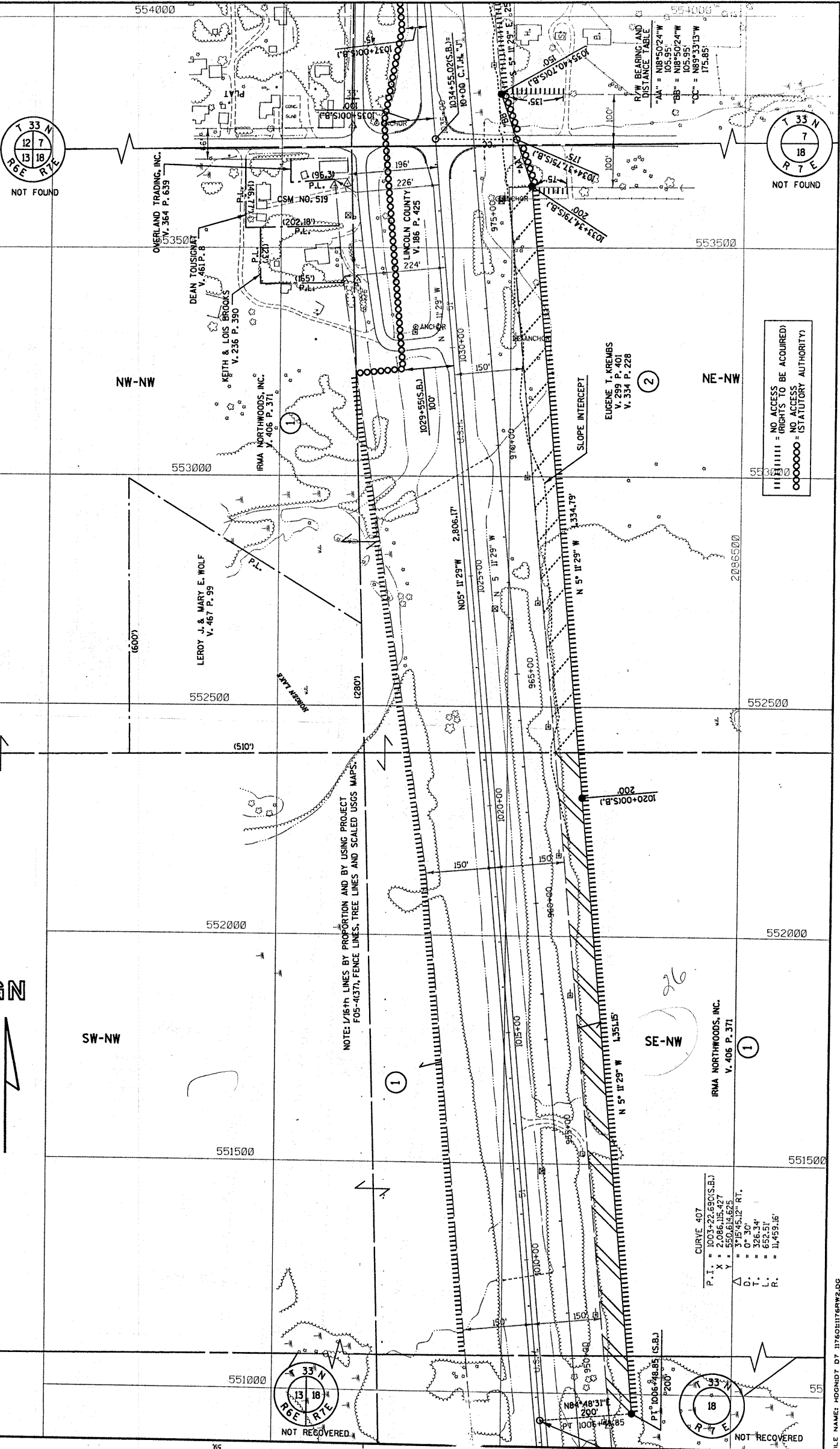

NOTE: 1/16th LINES BY PROPORTION AND BY USING PROJECT F05-(437), FENCE LINES AND SCALED USGS MAPS.

RAW BEARING AND DISTANCE TABLE

AA	=	N18°50'24"W	105.95'
BB	=	N18°50'24"W	105.95'
CC	=	N89°33'13"W	175.85'

CURVE 407

P.I.	=	1003+22.630(S.B.)
X	=	2,086.115, 427
Y	=	550.614, 625
Δ	=	37°18'45.12" RT.
D.	=	0° 30'
T.	=	326.34'
L.	=	652.51'
R.	=	11,459.16'

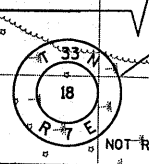

SHEET NUMBER: 4.5
 R/W PROJECT NUMBER: I176-01-22
 FEDERAL PROJECT NUMBER:
 DATE: 9-2-92
 COUNTY: LINCOLN
 ROUTE: U.S.H. 51
 SCALE, FT.: 1" = 100'
 GRID FACTOR: L000095
 REVISION DATE:
 U.S.H. 51
 SCALE, FT.: 1" = 100'
 GRID FACTOR: L000095

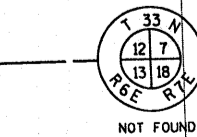
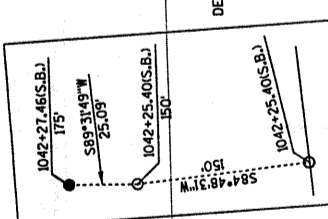
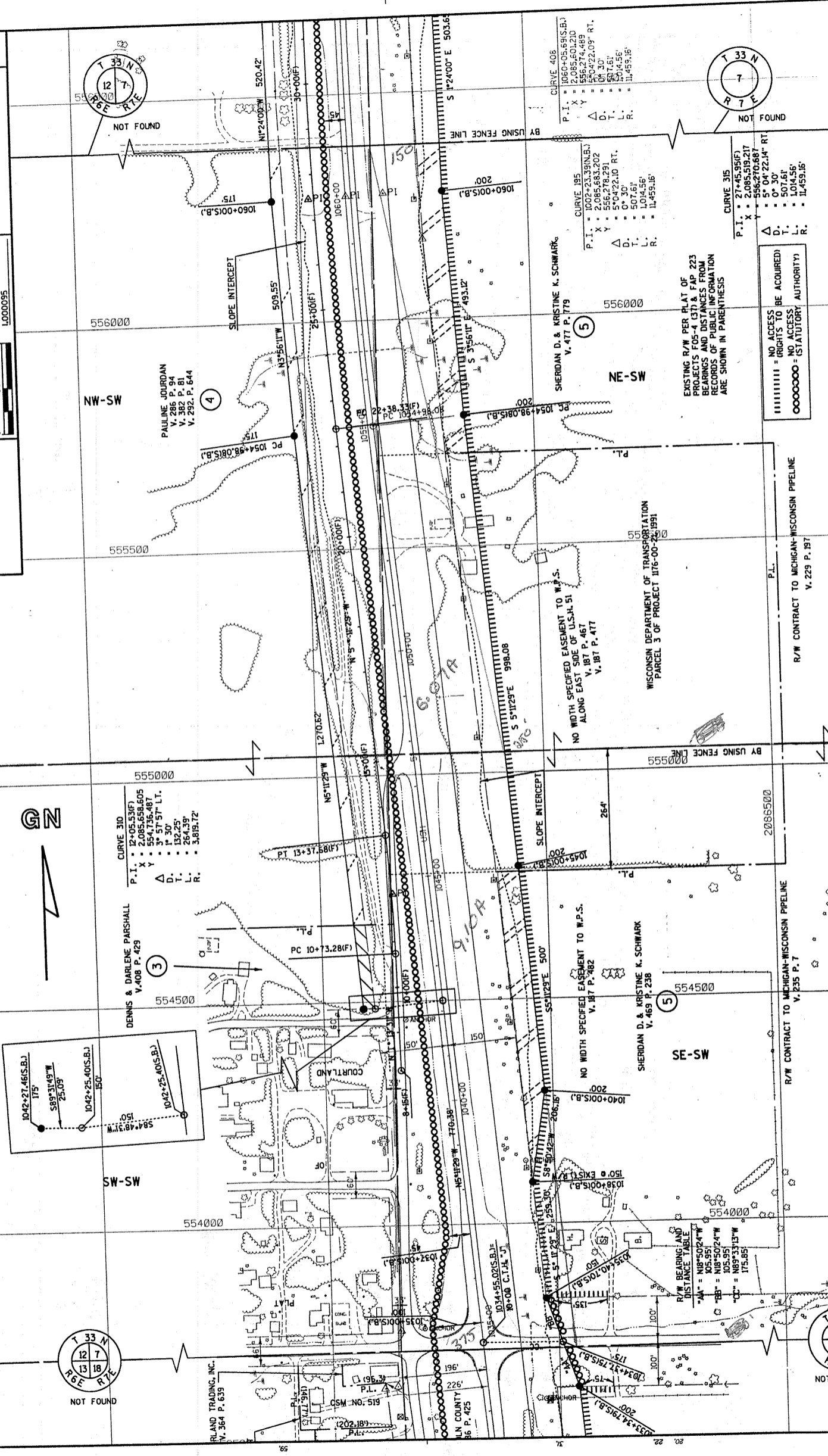

R/W BEARING AND DISTANCE TABLE

Point	Bearing	Distance
AA	N 8° 50' 24" W	105.95'
BB	N 8° 50' 24" W	105.95'
CC	N 89° 33' 13" W	175.85'

EXISTING R/W PER PLAT OF PROJECTS 605-4 (37D) & FAP 223 RECORDS AND DISTANCES FROM RECORDS OF PUBLIC INFORMATION ARE SHOWN IN PARENTHESIS
 ||||| = RIGHTS TO BE ACQUIRED
 ○○○○○ = STATUTORY AUTHORITY

WISCONSIN DEPARTMENT OF TRANSPORTATION
 PARCEL 5 OF PROJECT I176-00-24 (1991)
 R/W CONTRACT TO MICHIGAN-WISCONSIN PIPELINE
 V. 229 P. 197

SHERIDAN D. & KRISTINE K. SCHWARK
 V. 469 P. 238
 R/W CONTRACT TO MICHIGAN-WISCONSIN PIPELINE
 V. 235 P. 7

SHERIDAN D. & KRISTINE K. SCHWARK
 V. 477 P. 779

PAULINE JOURDAN
 V. 286 P. 94
 V. 382 P. 81
 V. 292 P. 644

DENNIS & DARLENE PARSHALL
 V. 408 P. 429

BLAND TRADING, INC.
 V. 364 P. 639

REVISION DATE	ROUTE	COUNTY	DATE	R/W PROJECT NUMBER	SHEET NUMBER
	U.S.H. 51	LINCOLN	9-2-92	1176-01-22	4.6
	SCALE, FT.		GRID FACTOR	FEDERAL PROJECT NUMBER	
	0 100 200		1.000095		

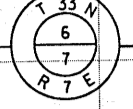

6"x6" GRANITE MONUMENT
 X 2,084,188.433
 Y 559,031.649

BERNTSEN ALUMINUM MONUMENT
 X 2,086,991.996
 Y 559,014.452

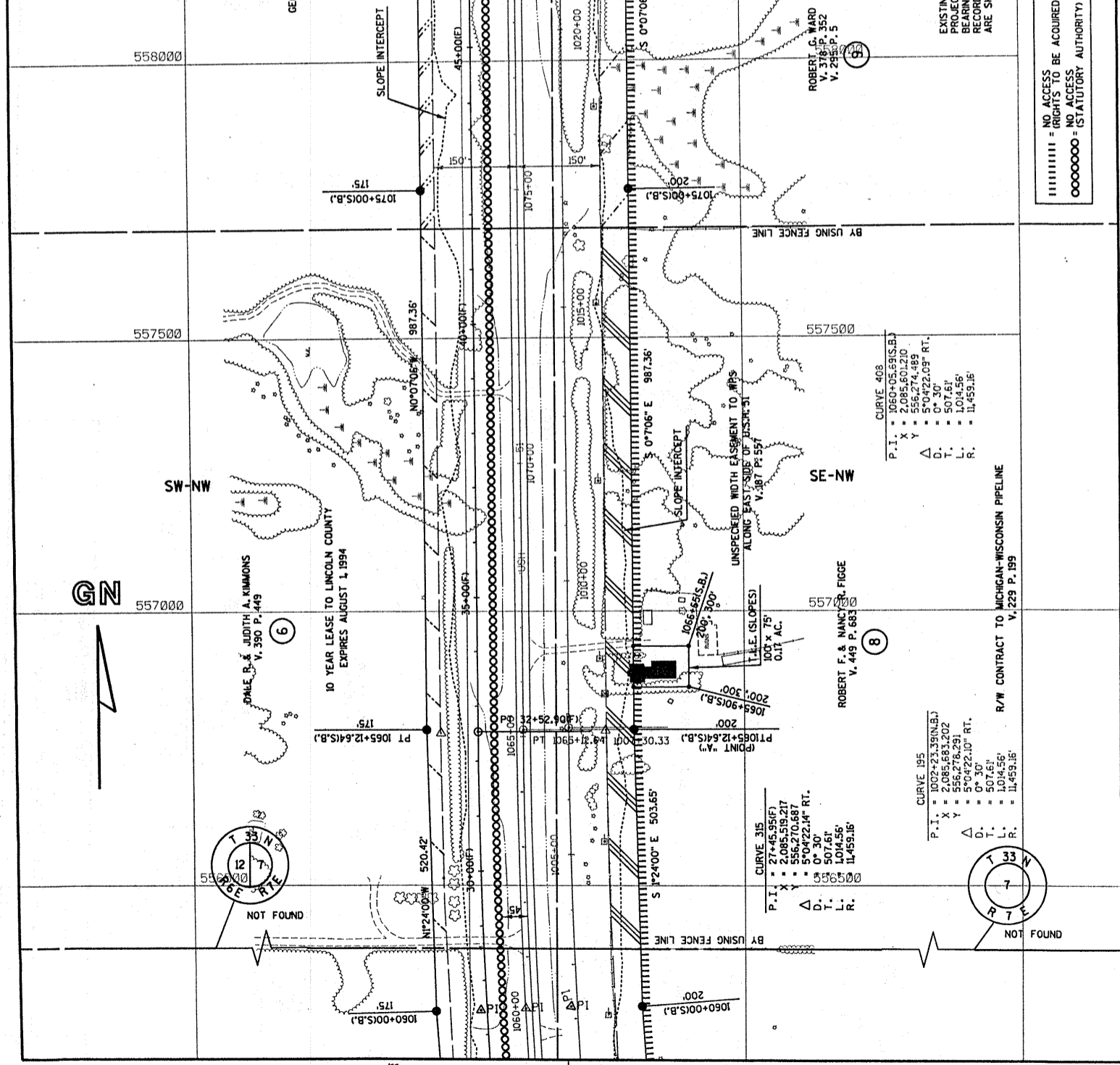

||||||| = NO ACCESS (RIGHTS TO BE ACQUIRED)
 ○○○○○○ = NO ACCESS (STATUTORY AUTHORITY)

DALE B. & JUDITH A. KIMMONS
 V. 390 P. 449

10 YEAR LEASE TO LINCOLN COUNTY
 EXPIRES AUGUST 1, 1994

GEORGE W. & MARY R. CURTIS
 V. 347 P. 1

ROBERT J. WARD
 V. 376 P. 352
 V. 295 P. 5

ROBERT F. & NANCY R. FIGGE
 V. 449 P. 683

CURVE 408
 P.I. = 1060+05.691(S.B.)
 X = 2,085,601.210
 Y = 556,274.489
 Δ = 5°04'22.09" RT.
 D. = 0° 30'
 T. = 507.61'
 L. = 1,014.56'
 R. = 11,459.16'

CURVE 315
 P.I. = 27+45.86(F)
 X = 2,085,519.217
 Y = 556,270.587
 Δ = 5°04'22.14" RT.
 D. = 0° 30'
 T. = 507.61'
 L. = 1,014.56'
 R. = 11,459.16'

CURVE 195
 P.I. = 1002+23.39(N.B.)
 X = 2,085,663.202
 Y = 556,276.291
 Δ = 5°04'22.10" RT.
 D. = 0° 30'
 T. = 507.61'
 L. = 1,014.56'
 R. = 11,459.16'

R/W CONTRACT TO MICHIGAN-WISCONSIN PIPELINE
 V. 229 P. 159

UNSPECIFIED WIDTH EASEMENT TO WPS
 ALONG EAST SIDE OF U.S.H. 51
 V. 187 P. 465

DRIVEWAY EASEMENT ACROSS
 N/2- NE - NW FOR ACCESS
 TO S/2- NE - NW

EXISTING R/W PER PLAT OF
 PROJECTS E05-4 (37) & FAP 223
 BEARINGS AND DISTANCES FROM
 RECORDS OF PUBLIC INFORMATION
 ARE SHOWN IN PARENTHESIS

R/W CONTRACT TO MICHIGAN-WISCONSIN PIPELINE
 V. 229 P. 201

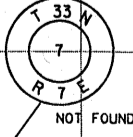
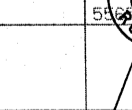

NOT FOUND

NOT FOUND

REVISION DATE	ROUTE	COUNTY	DATE	R/W PROJECT NUMBER	SHEET NUMBER
	U.S.H. 51	LINCOLN	9-2-92	1176-01-22	4.7
	SCALE, FT.	GRID FACTOR		FEDERAL PROJECT NUMBER	
	0 100 200	1.000095			

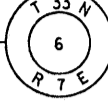
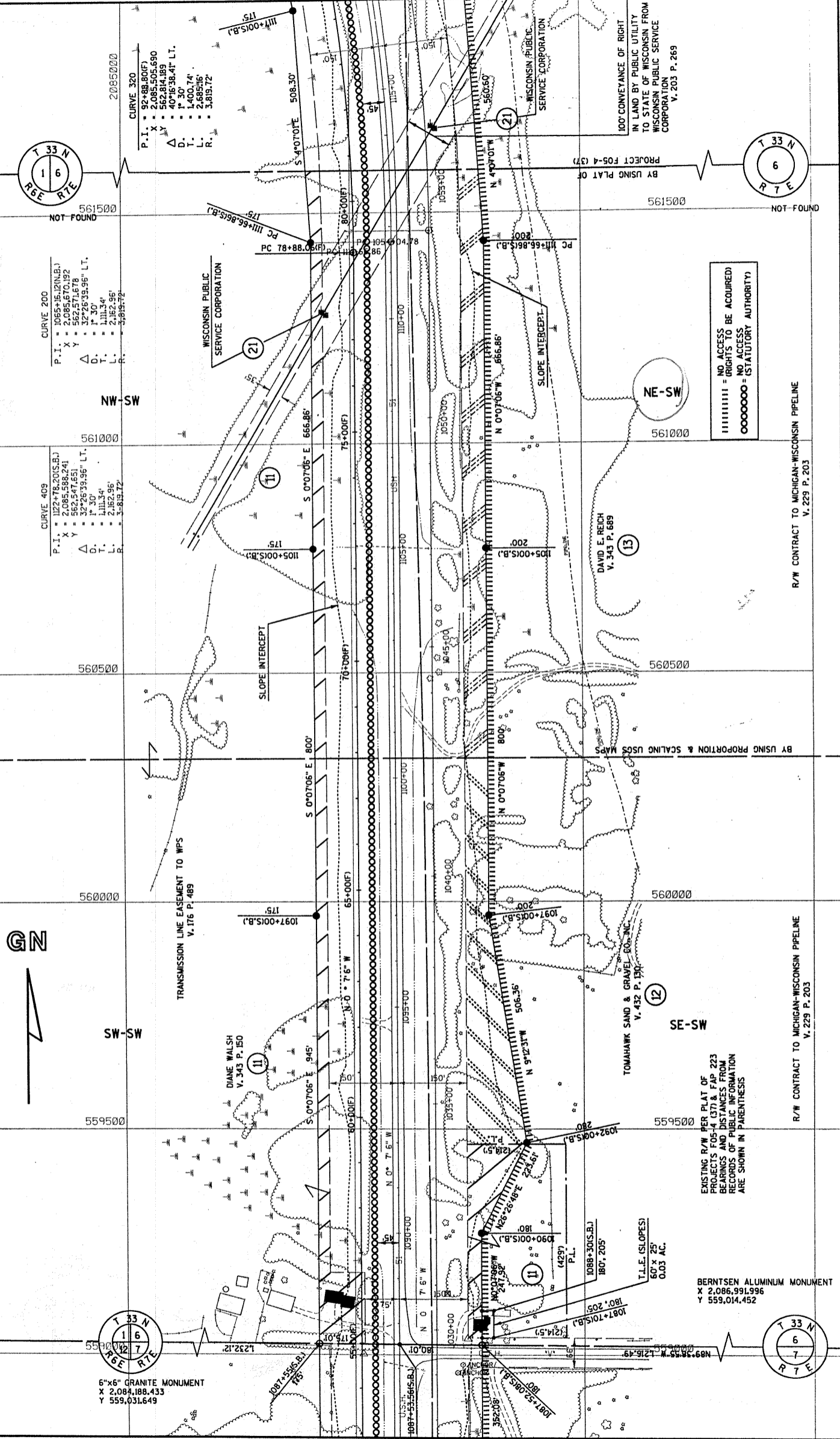

SHEET NUMBER: 4.8
 R/W PROJECT NUMBER: I176-01-22
 FEDERAL PROJECT NUMBER:
 DATE: 9-2-92
 COUNTY: LINCOLN
 U.S.H. 51: 200
 SCALE, FT.: 1" = 200'
 GRID FACTOR: 1.000095
 REVISION DATE:
 CURVE 409
 P.I. = 1122+76.20(S.B.)
 X = 2,085,586.241
 Y = 562,547.651
 Δ = 32°28'39.95" L.T.
 D = 1°30'00"
 T = 1,113.94
 L = 2,182.56
 R = 3,815.12
 CURVE 200
 P.I. = 1065+16.12(N.B.)
 X = 2,085,670.192
 Y = 562,574.78
 Δ = 32°28'39.95" L.T.
 D = 1°30'00"
 T = 1,113.94
 L = 2,182.56
 R = 3,815.12
 CURVE 320
 P.I. = 92+88.80(F)
 X = 2,085,505.690
 Y = 562,874.189
 Δ = 40°16'36.41" L.T.
 D = 1°30'00"
 T = 1,400.74
 L = 2,865.48
 R = 4,851.12
 CURVE 200
 P.I. = 1122+00(S.B.)
 X = 2,085,586.241
 Y = 562,547.651
 Δ = 32°28'39.95" L.T.
 D = 1°30'00"
 T = 1,113.94
 L = 2,182.56
 R = 3,815.12
 CURVE 320
 P.I. = 92+88.80(F)
 X = 2,085,505.690
 Y = 562,874.189
 Δ = 40°16'36.41" L.T.
 D = 1°30'00"
 T = 1,400.74
 L = 2,865.48
 R = 4,851.12

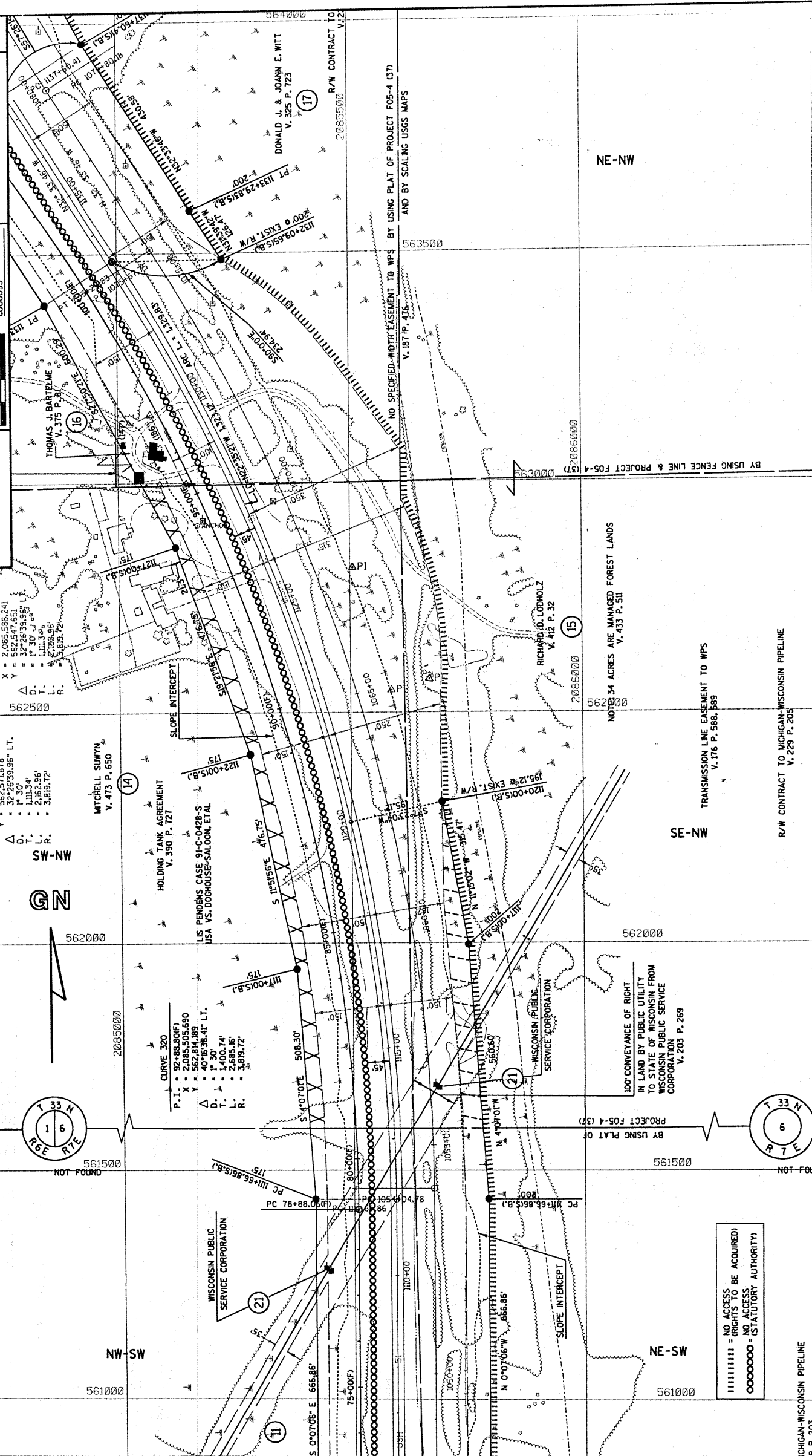

||||| = NO ACCESS RIGHTS TO BE ACQUIRED
 ○○○○○ = NO ACCESS STATUTORY AUTHORITY

MICHIGAN-WISCONSIN PIPELINE
 99 P. 203

REVISION DATE	ROUTE	COUNTY	DATE	R/W PROJECT NUMBER	SHEET NUMBER
	U.S.H. 51	LINCOLN	9-2-92	1176-01-22	4.9
	SCALE, FT.	GRID FACTOR		FEDERAL PROJECT NUMBER	
	0 100 200	L000095			

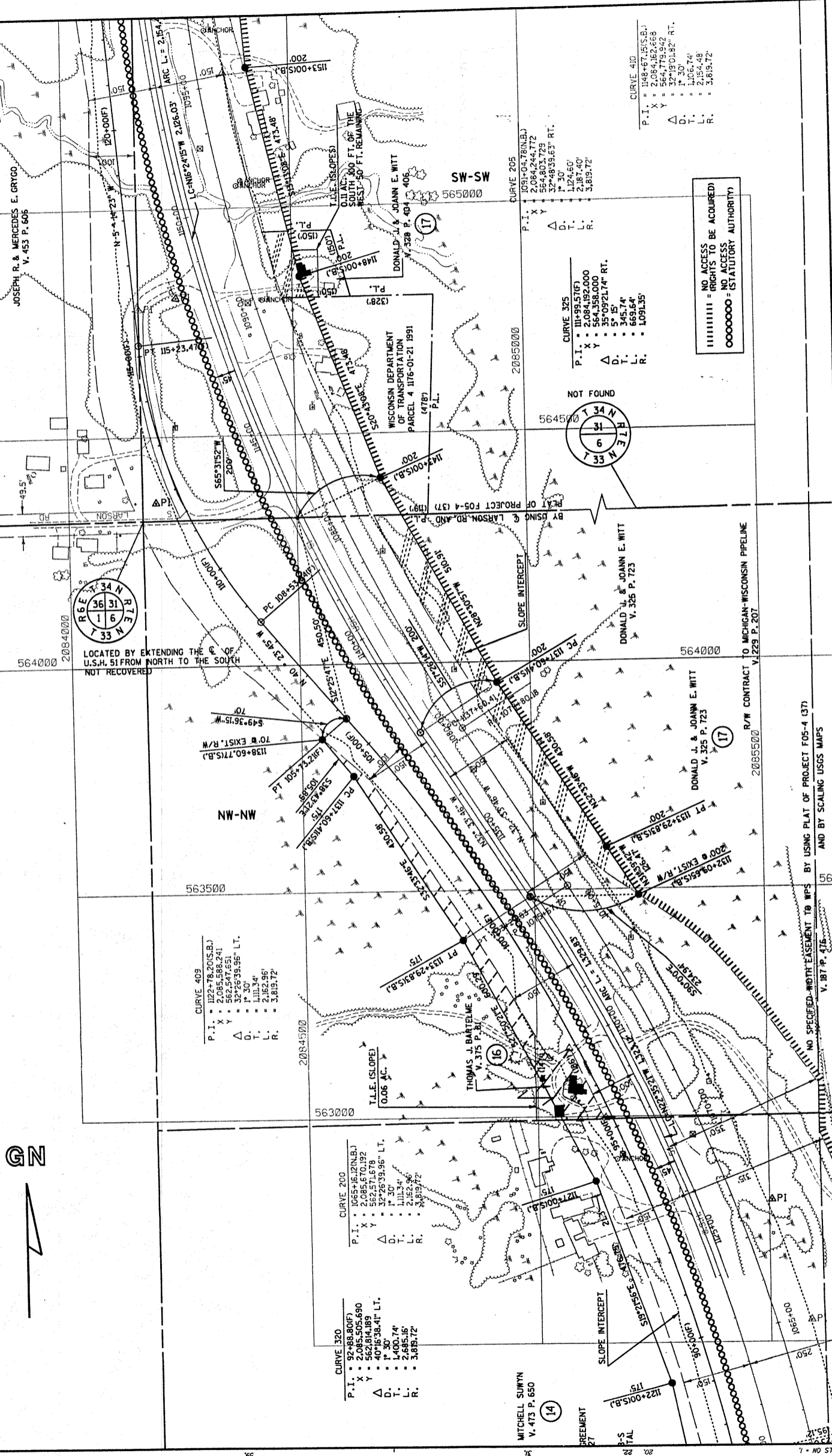

CURVE 409
 P.I. = 1122+78.20(S.B.)
 X = 2,085,566.241
 Y = 352,539.36" LT.
 Δ = 32° 39' 01.82" RT.
 D = 110.34'
 T = 2,152.96'
 L = 3,819.72'
 R = 3,819.72'

CURVE 320
 P.I. = 92+88.80(F)
 X = 2,085,505.690
 Y = 562,814.189
 Δ = 40° 16' 38.41" LT.
 D = 1° 30'
 T = 1,400.74'
 L = 2,685.16'
 R = 3,819.72'

CURVE 200
 P.I. = 1065+16.21(N.S.)
 X = 2,085,670.192
 Y = 352,539.36" LT.
 Δ = 32° 39' 01.82" RT.
 D = 110.34'
 T = 2,152.96'
 L = 3,819.72'
 R = 3,819.72'

CURVE 325
 P.I. = 111+99.57(F)
 X = 2,084,192.000
 Y = 564,358.000
 Δ = 35° 09' 21.74" RT.
 D = 5° 15'
 T = 345.74'
 L = 663.64'
 R = 1,091.35'

CURVE 410
 P.I. = 1148+67.15(S.B.)
 X = 2,084,162.668
 Y = 564,779.942
 Δ = 32° 39' 01.82" RT.
 D = 1° 30'
 T = 1,406.74'
 L = 2,154.48'
 R = 3,639.72'

LOCATED BY EXTENDING THE C. OF U.S.H. 51 FROM NORTH TO THE SOUTH NOT RECOVERED

||||||| = NO ACCESS TO BE ACCURED)
 ○○○○○○ = NO ACCESS (STATUTORY AUTHORITY)



JOYCE T. SUWYN
 V. 412 P. 338

NE-NE

GN

NO SPECIFIED WIDTH EASEMENT TO WFS BY USING PLAT OF PROJECT FOS-4 (37) AND BY SCALING USGS MAPS

REVISION DATE	ROUTE	COUNTY	DATE	R/W PROJECT NUMBER	SHEET NUMBER
	U.S.H. 51	LINCOLN	9-2-92	1176-01-22	410
	SCALE, FT. TO 1" = 200'		GRID FACTOR	FEDERAL PROJECT NUMBER	
			1.000095		

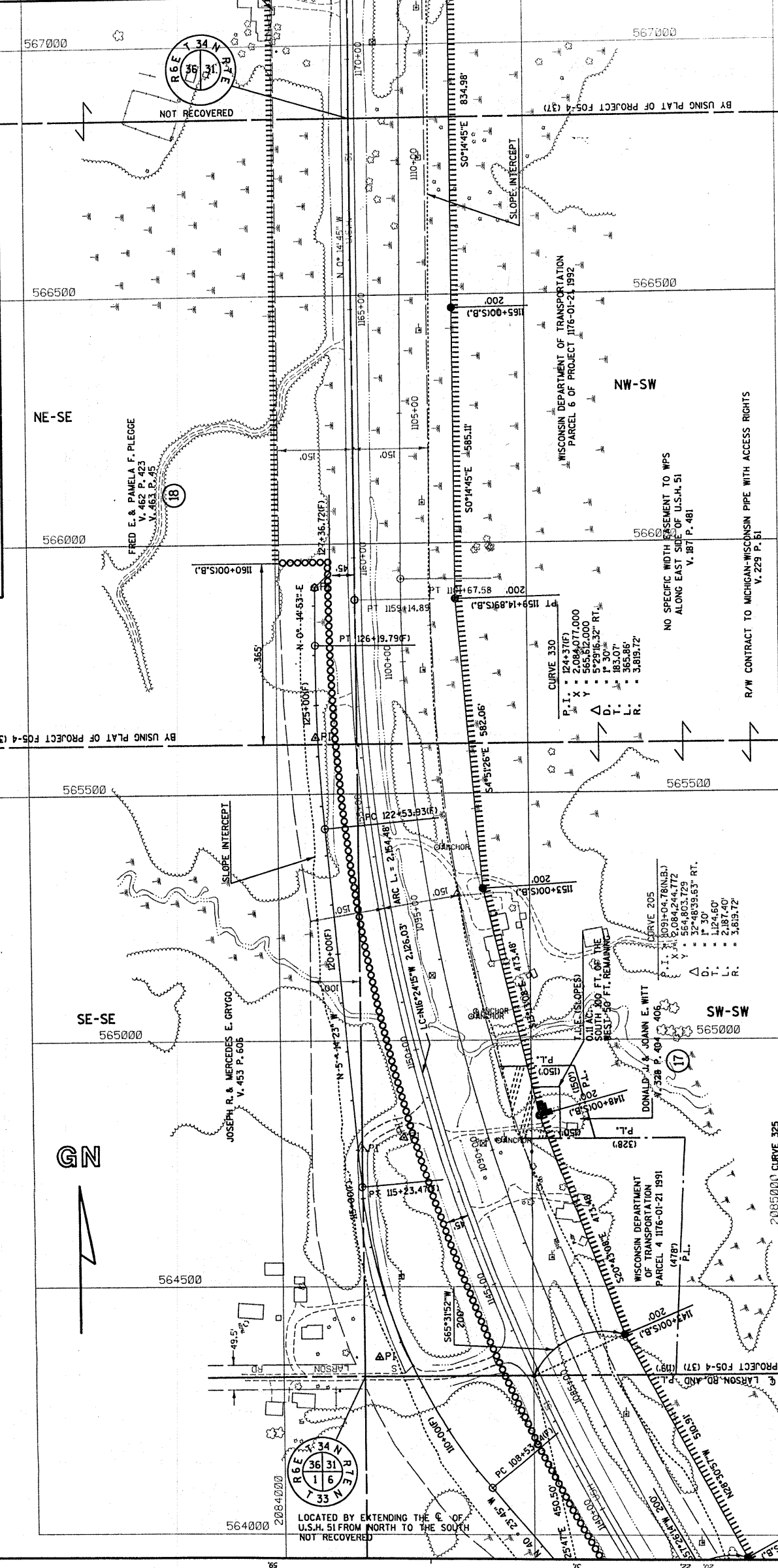

■■■■■■■■■■ = NO ACCESS
 RIGHTS TO BE ACQUIRED)
 ○○○○○○○○ = NO ACCESS
 RIGHTS (STATUTORY AUTHORITY)

CURVE 410
 P.I. = 1148+67.15(S.B.)
 X = 2,084,162.668
 Y = 584,773.942
 Δ = 32°19'01.82" RT.
 D.T. = 1.05, 74'
 L. = 2,154.48'
 R. = 3,619.72'

CURVE 325
 P.I. = 111+99.57(F)
 X = 2,084,192.000
 Y = 564,358.000
 Δ = 35°09'21.74" RT.
 D.T. = 5.15'
 L. = 245.74'
 R. = 663.6'

CURVE 205
 P.I. = 1109+04.78(N.B.)
 X = 2,084,244.772
 Y = 56,480.3723
 Δ = 32°48'39.53" RT.
 D.T. = 1.24, 50'
 L. = 2,187.40'
 R. = 3,619.72'

CURVE 330
 P.I. = 124+37(F)
 X = 2,084,077.000
 Y = 558,832.000
 Δ = 52°29'15.32" RT.
 D.T. = 1.30'
 L. = 183.07'
 R. = 355.86'
 R. = 3,819.72'

NO SPECIFIC WIDTH EASEMENT TO WPS
 ALONG EAST SIDE OF U.S.H. 51
 V. 187 P. 481

R/W CONTRACT TO MICHIGAN-WISCONSIN PIPE WITH ACCESS RIGHTS
 V. 229 P. 51

BY USING PLAT OF PROJECT FOS-4 (17)

BY USING PLAT OF PROJECT FOS-4 (17)

GN

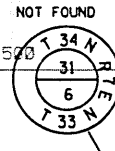
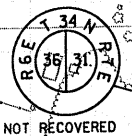

LOCATED BY EXTENDING THE
 U.S.H. 51 FROM NORTH TO THE SOUTH
 NOT RECOVERED

DONALD J. & JOANN E. WITT
 V. 325 P. 723

SHEET NUMBER
 R/W PROJECT NUMBER
 FEDERAL PROJECT NUMBER
 DATE
 COUNTY
 GRID FACTOR
 SCALE, FT.
 REVISION DATE
 ROUTE
 U.S.H. 51
 LINCOLN
 200
 100
 0
 L000095
 9-2-92
 4.JI

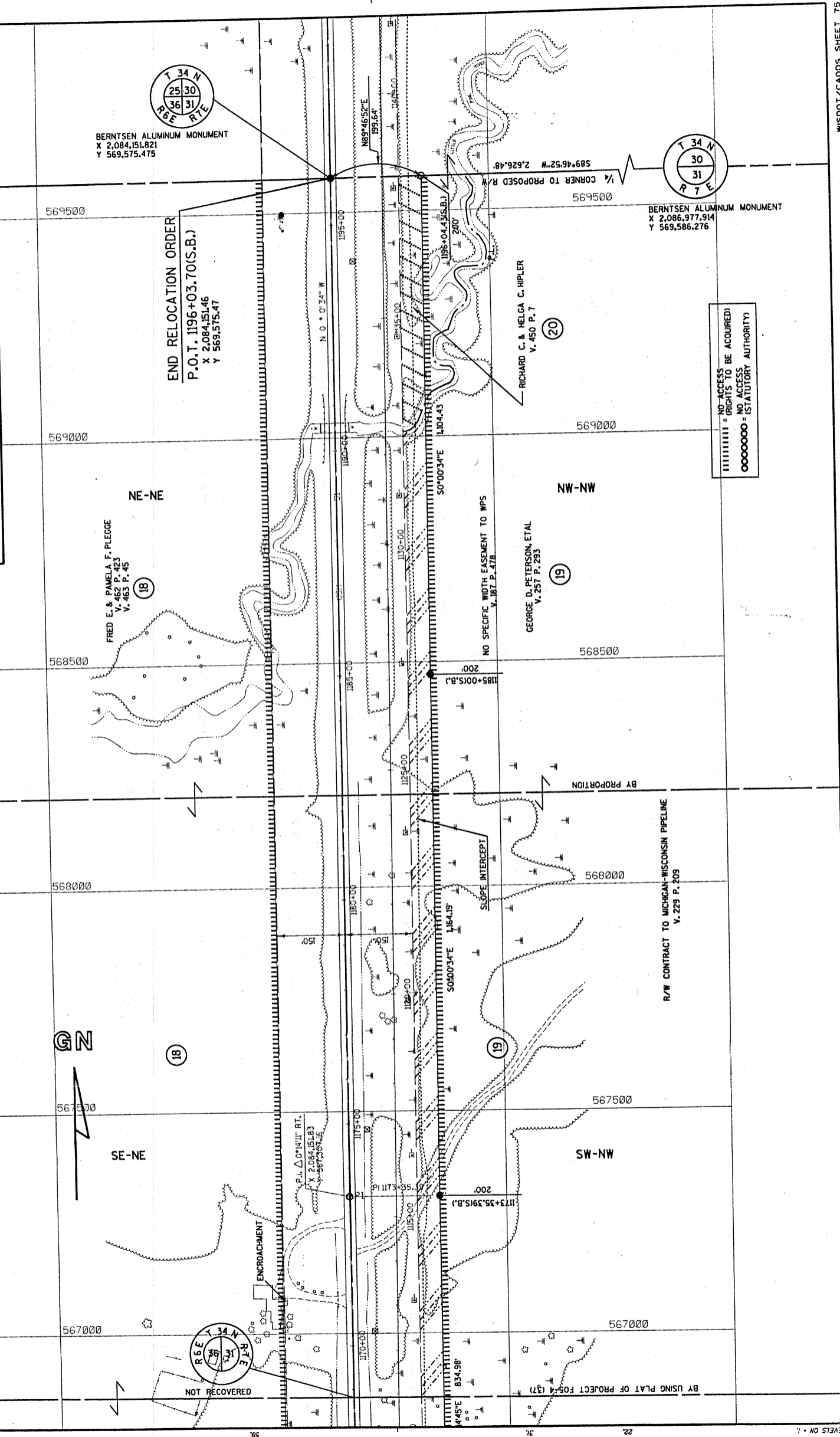

END RELOCATION ORDER
 P.O.T. 1196+03.70(S.B.)
 X 2,084,151.46
 Y 569,575.47

BERNTSEN ALUMINUM MONUMENT
 X 2,084,151.821
 Y 569,575.475

BERNTSEN ALUMINUM MONUMENT
 X 2,086,977.914
 Y 569,586.276

FRED E. & PAMELA F. PLEGG
 V. 462 P. 423
 V. 463 P. 45

RICHARD C. & HELGA C. HPLER
 V. 450 P. 7

GEORGE D. PETERSON, ETAL
 V. 257 P. 293

R/W CONTRACT TO MICHIGAN-WISCONSIN PIPELINE
 V. 229 P. 209

NO SPECIFIC WIDTH EASEMENT TO WPS
 V. 181 P. 478

||||| = NO ACCESS - RIGHTS TO BE ACQUIRED
 ○○○○○ = NO ACCESS - (STATUTORY AUTHORITY)

GN

SE-NE

NE-NE

SW-NW

NW-NW

NOT RECOVERED

BY USING PLAT OF PROJECT F0574 (37)