

R/W PROJECT NUMBER 1176-01-21	SHEET NUMBER 4.0	TOTAL SHEETS 7
FEDERAL PROJECT NUMBER		
PLAT OF RIGHT OF WAY REQUIRED FOR MERRILL - C.T.H. S		
U.S.H. 51		LINCOLN COUNTY

CONVENTIONAL SIGNS AND ABBREVIATIONS

TOWNSHIP AND RANGE LINES	----	AC.	ACRES
SECTION LINE	----	AVE.	AVENUE
QUARTER LINE	----	B.	BARN
SIXTEENTH LINE	----	C.T.H.	COUNTY TRUNK HIGHWAY
NEW CENTERLINE	—▲—	D.	DEGREE OF CURVE
NEW R/W LINE	----	F.C.L.	FOREST CROP LAND
OLD R/W LINE	----	G.	GARAGE
PROPERTY LINE	----	GN	GRID NORTH
CORPORATE LIMITS	////	H.	HOUSE
SLOPE INTERCEPTS	—▲—	LP.	IRON PIPE
POWER POLE	⊕	L.	LENGTH OF CURVE
TELEPHONE POLE	⊙	MI.	MILE
UNDERGROUND CABLE MARKER	—□—	N.E.	NORTHEAST
CATTLE PASS	—	N.W.	NORTHWEST
WELL	⊞	P.	PAGE
STONE MONUMENT	⊞ STONE MON.	P.C.	POINT OF CURVATURE
IRON PIPE	LP.	P.I.	POINT OF INTERSECTION
R/W MONUMENT	•	P.T.	POINT OF TANGENCY
R/W POINT	•	P.O.C.	POINT ON CURVE
INTERSECTION ANGLE	△	P.O.T.	POINT ON TANGENT
		R.	RADIUS
		S.E.	SOUTHEAST
		SECT.	SECTION
		S.W.	SOUTHWEST
		S.T.H.	STATE TRUNK HIGHWAY
		T.	TANGENT LENGTH OF CURVE
		U.S.F.S.	UNITED STATES FOREST SERVICE
		U.S.A.	UNITED STATES OF AMERICA
		V.	VOLUME

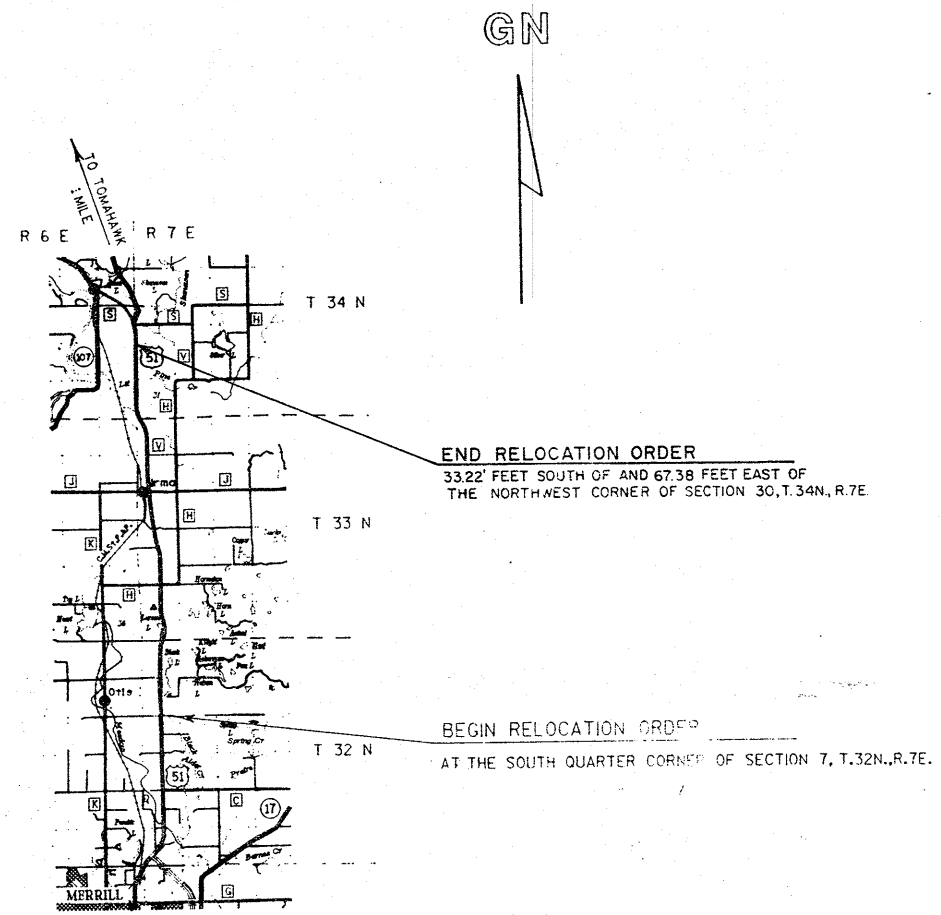

NOTES

COORDINATES AND BEARINGS ON THIS PLAT ARE ORIENTED TO THE WISCONSIN COORDINATE SYSTEM CENTRAL ZONE. ALL PLAT DISTANCES ARE GRID LENGTH AND MAY BE CONVERTED TO GROUND LENGTH BY MULTIPLYING THE DISTANCE BY THE GRID FACTOR PROVIDED ON THE DETAIL SHEETS.

RIGHT OF WAY MONUMENTS ARE TYPE II AND ARE PLACED PRIOR TO OR AT THE TIME OF LAND TITLE TRANSFER.

RIGHT OF WAY BOUNDARIES ARE DEFINED WITH COURSES OF THE PERIMETER OF THE HIGHWAY LANDS REFERENCED TO THE U.S. PUBLIC LAND SURVEY OR OTHER SURVEYS OF PUBLIC RECORD.

REVISION DATE 3-12-91 4-8-92 5-29-92 NC.	STATE OF WISCONSIN DEPARTMENT OF TRANSPORTATION
APPROVED:	DATE: 9/7/90 <i>James D. Strumler</i> DISTRICT DIRECTOR

# SCHEDULE OF LANDS & INTERESTS REQUIRED

AREAS SHOWN IN THE TOTAL ACRES COLUMN MAY BE APPROXIMATE AND ARE DERIVED FROM TAX ROLLS OR OTHER AVAILABLE SOURCES AND MAY NOT INCLUDE LANDS OF THE OWNER WHICH ARE NOT CONTIGUOUS TO THE AREA TO BE ACQUIRED.

REVISION DATE 3-12-91 4-8-92 5-29-92	ROUTE	COUNTY	DATE	R/W PROJECT NUMBER	SHEET NUMBER
	U.S.H. 51	LINCOLN	9-7-90	1176-01-21	4,1
				FEDERAL PROJECT NUMBER	

PARCEL NUMBER	SHEET NUMBER	OWNER'S NAME	INTEREST REQUIRED	TOTAL ACRES	R/W NEW	ACRES EXISTING	REQUIRED TOTAL	TOTAL REMAINING ACRES	T.L.E. ACRES	P.L.E. ACRES
1	4.2	ROBERT E. & JONETT E. JONES	FEE	40.00	34.34	5.66	40.00	0.00	-	-
2	4.3	WAYNE L. & JAN M. RINGHAM & THOMAS G. & DOROTHY F. ALLEN, L.C.	FEE	25.00	25.00	0.00	25.00	0.00	-	-
3	4.4	RAYMOND K. & LORETTA M. KNOBLOCK	FEE	14.00	9.96	4.04	14.00	0.00	-	-
4	4.5	DAVID G. & CAROL J. LONG	FEE	2.45	2.45	0.00	2.45	0.00	-	-
5	4.6	JAMES D. & NICOLE A. SAYADA	FEE	21.55	18.82	2.73	21.55	0.00	-	-
6	4.5	GENE E. & DARLENE COTTRELL	FEE	85.63	72.48	13.15	85.63	0.00	-	-

59.

LEVELS 01 - 1

SCHEDULE OF INTERESTS		SHEET NUMBER	
PARCEL SHEET OWNERS NAME	TOTAL ACRES	NEW R/W RECD.	EXISTING R/W RECD.
ROBERT E. & JONETT E. JONES	40.00	34.34	5.66
ACRES REMAINING		TOTAL R/W RECD.	
0.00		40.00	
REVISION DATE		DATE	
3-12-91		9-7-90	
4-8-92 NC		GRID FACTOR	
5-29-92 NC		1.000095	
COUNTY		R/W PROJECT NUMBER	
LINCOLN		1176-01-21	
FEDERAL PROJECT NUMBER		SHEET NUMBER	
		4.2	

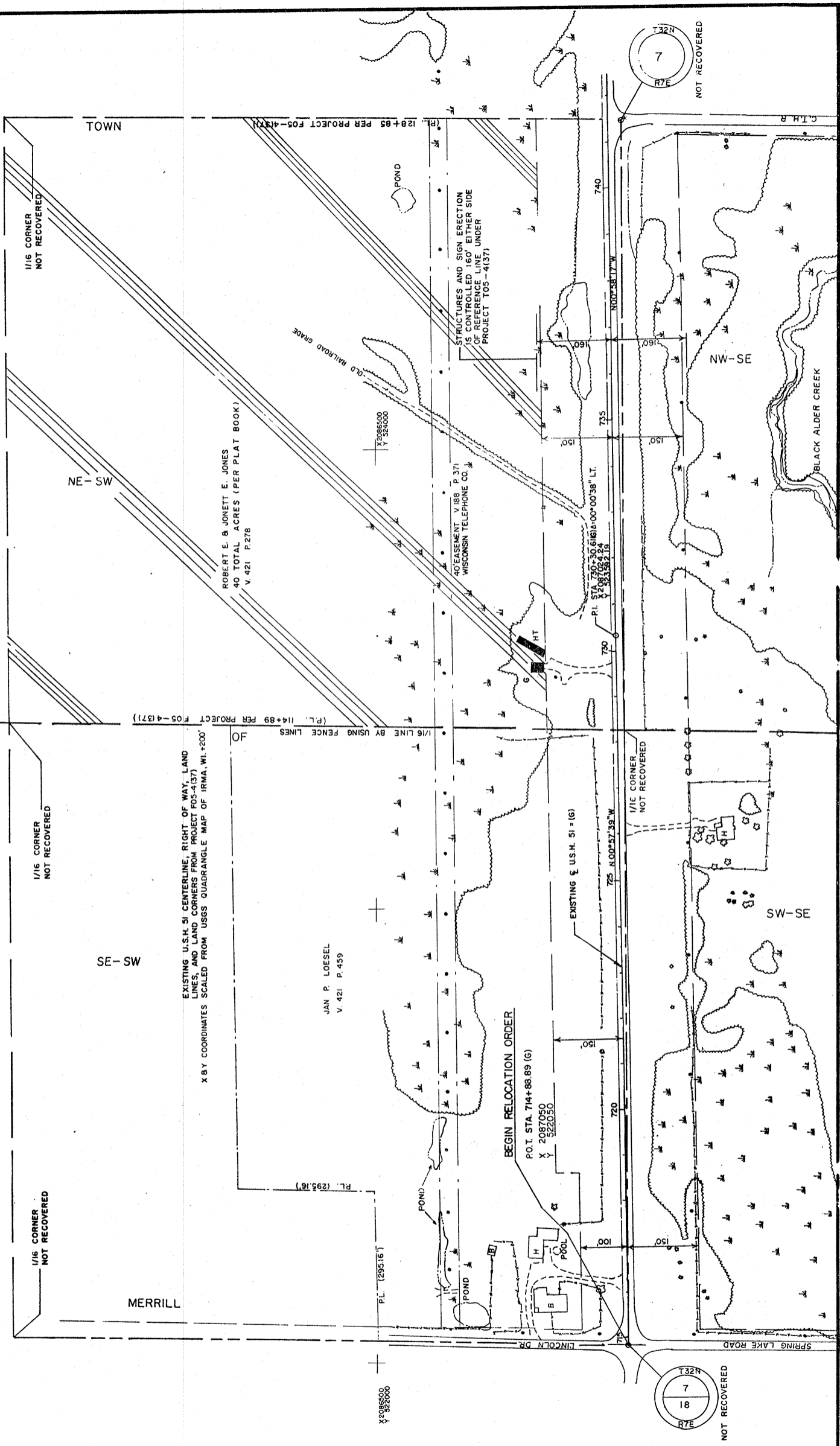

ROBERT E. & JONETT E. JONES  
40 TOTAL ACRES (PER PLAT BOOK)  
V. 421 P.278

JAN P. LOESEL  
V. 421 P.459

EXISTING U.S.H. 51 CENTERLINE, RIGHT OF WAY, LAND LINES, AND LAND CORNERS FROM PROJECT FOS-4(37)  
X BY COORDINATES SCALED FROM USGS QUADRANGLE MAP OF IRMA, WI.+200

BEGIN RELOCATION ORDER  
P.O.T. STA. 714+88.89 (G)  
X 2087050  
Y 522050

STRUCTURES AND SIGN ERECTION SHALL BE REFERENCED EITHER SIDE OF PROJECT 105-4(37)

EASEMENT V.188 P.371  
WISCONSIN TELEPHONE CO.

P.L. STA. 720+30.6161-00'00'38" LT.  
X 2208702424  
Y 523458215

EXISTING U.S.H. 51 = (G)  
725 4.00'57.35"W

T32N  
7  
18  
R7E  
NOT RECOVERED

T32N  
7  
R7E  
NOT RECOVERED

REVISION DATE	ROUTE	COUNTY	DATE	R/W PROJECT NUMBER	SHEET NUMBER
3-12-91	U.S.H.51	LINCOLN	9-7-90	1176-01-21	
4-18-92 N.C.	SCALE, FT.		GRID FACTOR	FEDERAL PROJECT NUMBER	
5-29-92 N.C.	0 100 200		1.000095		4.3

GN

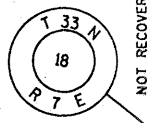
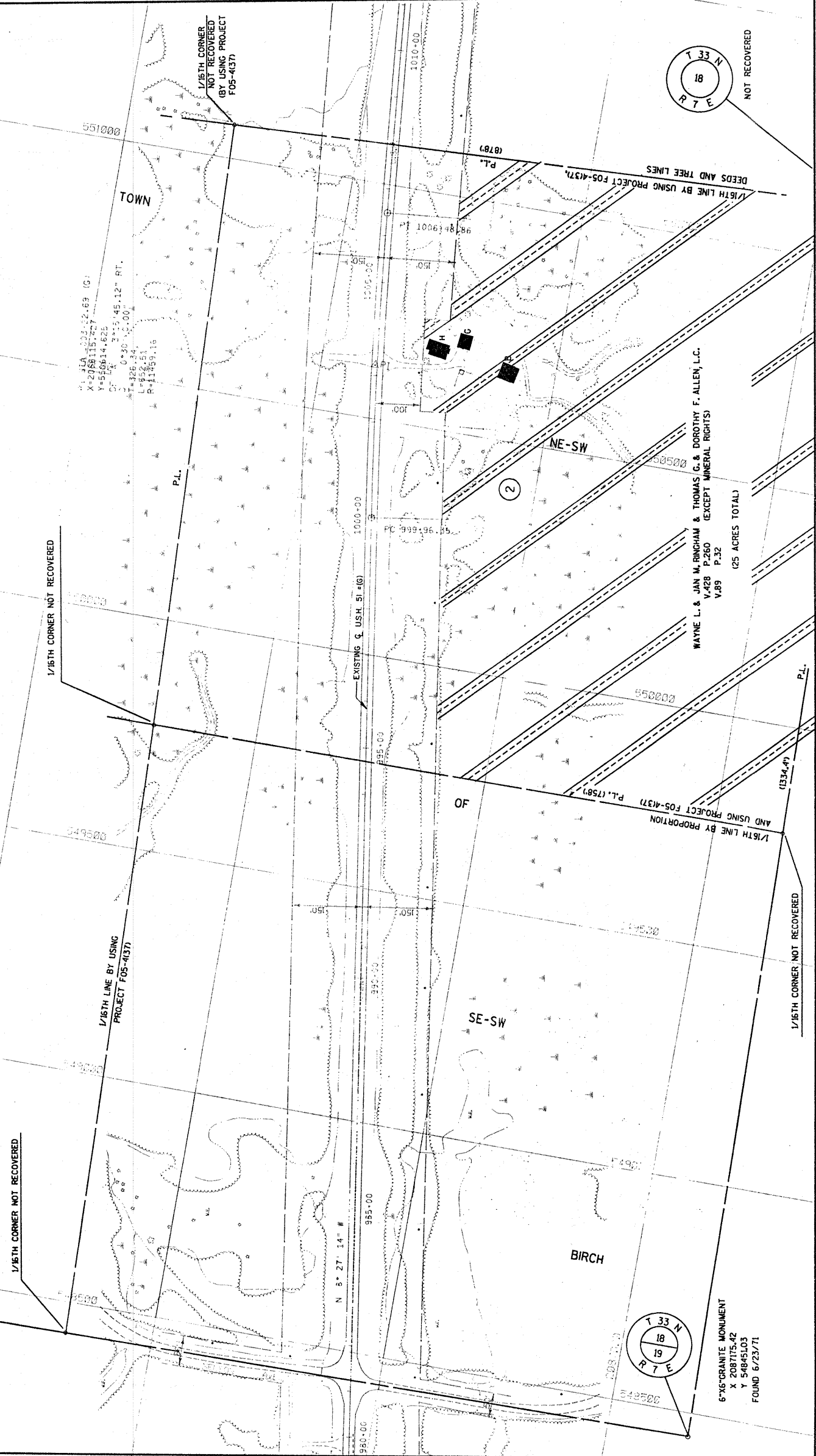

REVISION DATE	ROUTE	COUNTY	DATE	R/W PROJECT NUMBER	SHEET NUMBER
3-12-91	U.S.H. 51	LINCOLN	9-7-90	1176-01-21	4,4
4-8-92 N.C.	SCALE, FT.		GRID FACTOR	FEDERAL PROJECT NUMBER	
5-29-92 N.C.	0 100 200		1.000095		

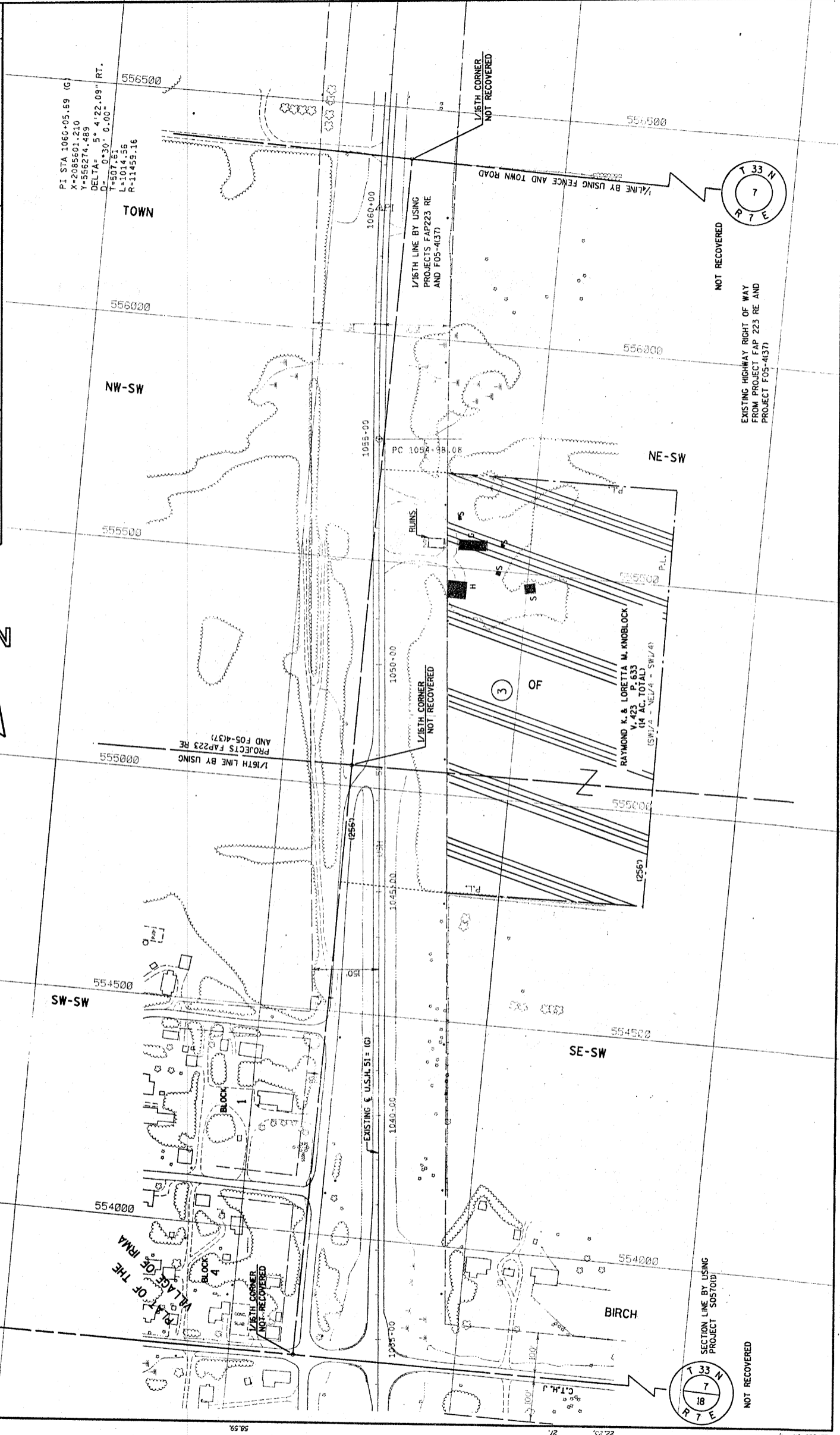

PI STA 1060+05.69 (G)  
 X=2986601.210  
 Y=556274.489  
 DELTA: 5° 4' 22.09" RT.  
 D=0+30' 0.00"  
 L=507.151  
 S=1014.36  
 R=11455.16

RAYMOND K. & LORETTA M. KNOBLOCK  
 V. 423 P. 633  
 (14 AC. TOTAL)  
 (SW 1/4 - NE 1/4 - SW 1/4)

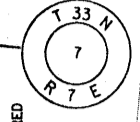

EXISTING HIGHWAY RIGHT OF WAY  
 FROM PROJECT FAP 223 RE AND  
 PROJECT F05-4(37)

SECTION LINE BY USING  
 PROJECT 'SOSTOD'

NOT RECOVERED

1/16TH CORNER  
 NOT RECOVERED

1/16TH CORNER  
 NOT RECOVERED

1/16TH LINE BY USING  
 PROJECTS FAP223 RE  
 AND F05-4(37)

1/16TH CORNER  
 NOT RECOVERED

58.59

27

22.23

LEVELS ON 1

REVISION DATE	ROUTE	COUNTY	DATE	R/W PROJECT NUMBER	SHEET NUMBER
3-22-91 4-29-92 5-29-92	U.S.H. 51	LINCOLN	9-7-90	1176-01-21	4.5
	SCALE, FT.	GRID FACTOR		FEDERAL PROJECT NUMBER	
	0 100 200	1.000095			

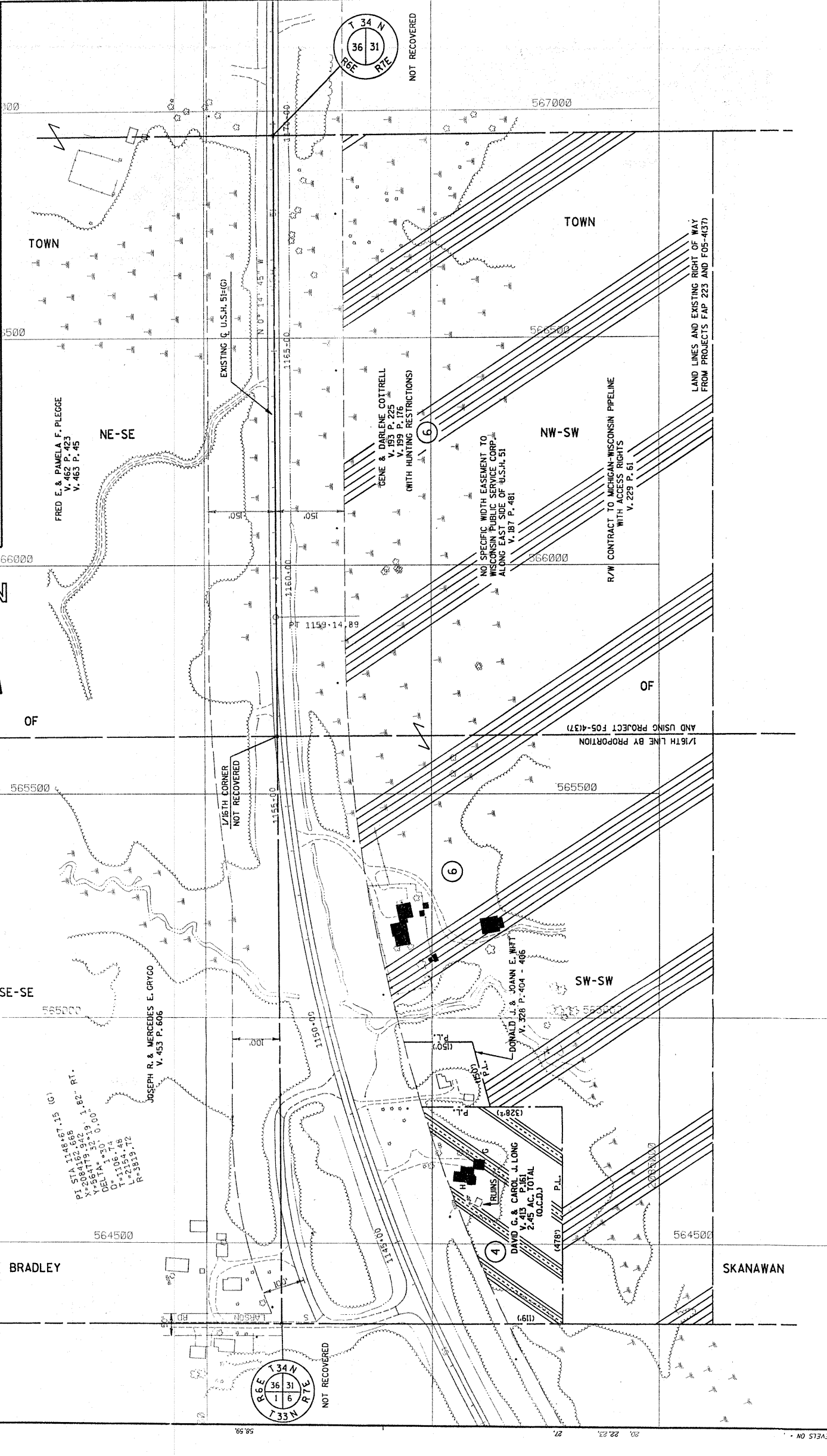

PI STA 1148+67.15 (G)  
 X=2084162.842  
 Y=564779.32+19  
 DELTA = 230.0000  
 DELTA = 1.74  
 D=1106.48  
 L=2154.72  
 R=3819.72

FRED E. & PAMELA F. PLEGGÉ  
 V. 462 P. 423  
 V. 463 P. 45

GENE & DARLENE COTTRELL  
 V. 195 P. 225  
 V. 199 P. 176  
 (WITH HUNTING RESTRICTIONS)

NO SPECIFIC WIDTH EASEMENT TO  
 WISCONSIN PUBLIC SERVICE CORP.  
 ALONG EAST SIDE OF U.S.H. 51  
 V. 187 P. 481

R/W CONTRACT TO MICHIGAN-WISCONSIN PIPELINE  
 WITH ACCESS RIGHTS  
 V. 229 P. 61

LAND LINES AND EXISTING RIGHT OF WAY  
 FROM PROJECTS FAP 223 AND FOS-4137

JOSEPH R. & MERCEDES E. GRIGO  
 V. 453 P. 606

DONALD J. & JOANN E. WITT  
 V. 328 P. 404 - 406

DAVID G. & CAROL J. LONG  
 V. 45 P. 101  
 2.45 AC. TOTAL  
 (O.C.D.)



NOT RECOVERED



NOT RECOVERED

REVISION DATE	ROUTE	COUNTY	DATE	R/W PROJECT NUMBER	SHEET NUMBER
3-12-91 4-8-92 5-29-92 NC.	U.S.H. 51	LINCOLN	9-7-90	1176-01-21	4.6
	SCALE, FT.	GRID FACTOR		FEDERAL PROJECT NUMBER	
	0 100 200	1.000095			

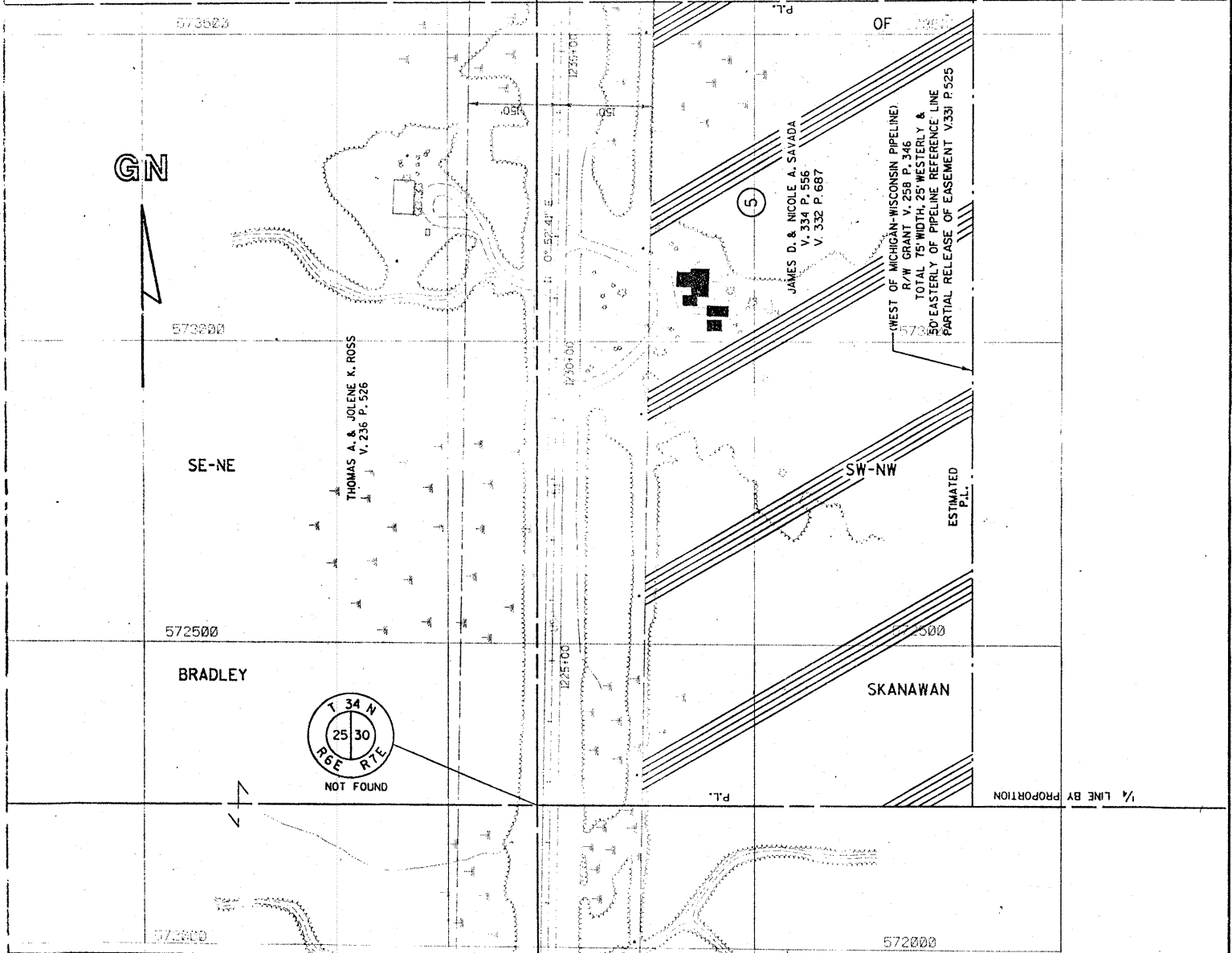
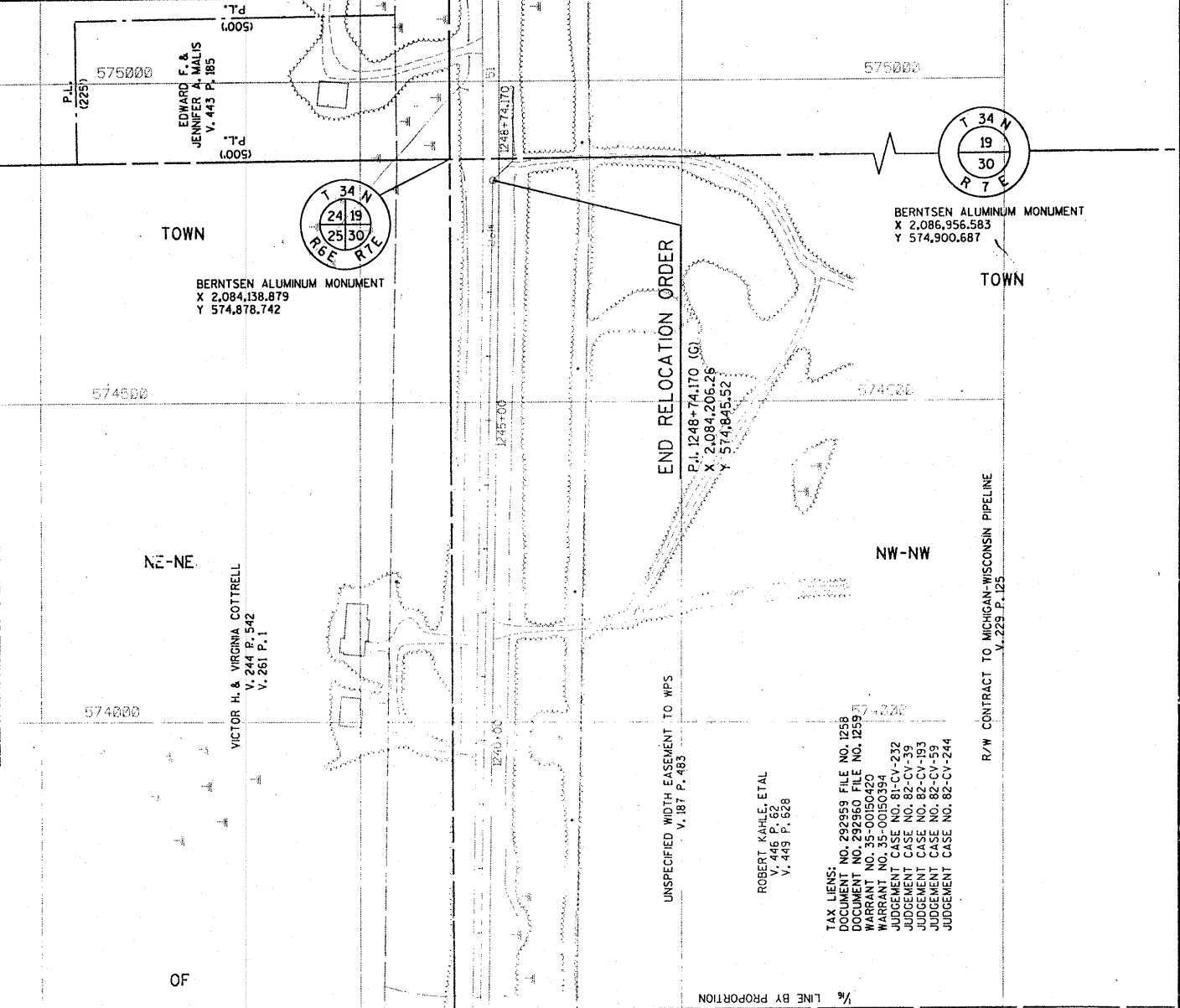

REVISION DATE	ROUTE	COUNTY	DATE	R/W PROJECT NUMBER	SHEET NUMBER
3-12-91 4-8-92 5-29-92 NC.	U.S.H. 51	LINCOLN	9-7-90	1176-01-21	4.6
	SCALE, FT.	GRID FACTOR		FEDERAL PROJECT NUMBER	
	0 100 200	1.000095			