

Sheet Number	40
Total Sheets	28

STATE OF WISCONSIN
DEPARTMENT OF TRANSPORTATION
DIVISION OF HIGHWAYS

PLAT OF RIGHT OF WAY REQUIRED FOR

C.T.H. "S" - U.S.H. 8

U.S.H. 51

LINCOLN COUNTY

STATE PROJECT NUMBER	PROJECT IDENTIFICATION NUMBER
1173 - 3 - 21	DP 05 (20)

Index of Sheets

Sheet No. 4.0 TITLE SHEET
 Sheet No. 4.1 LAYOUT OF PROPERTY OWNERS & PARCEL INDEX
 Sheet No. 4.2-4.27 PLAN & PARCEL SHEETS

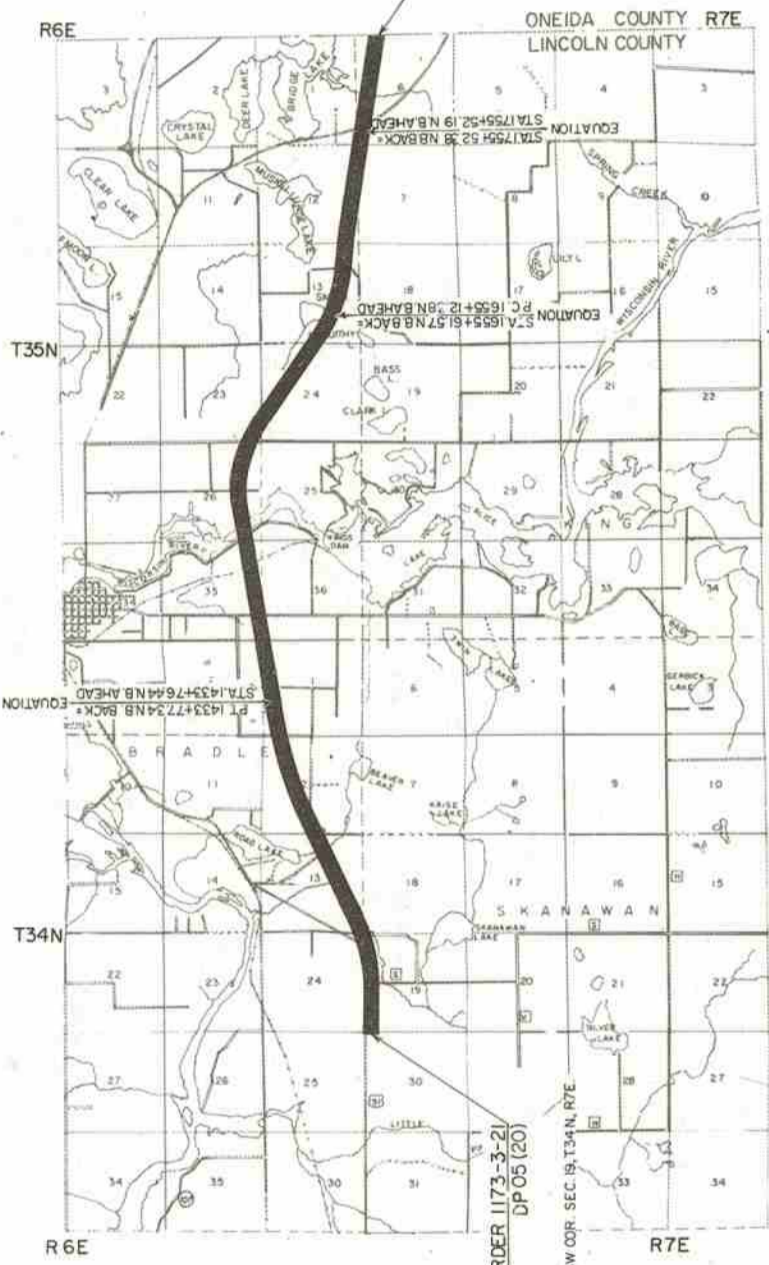
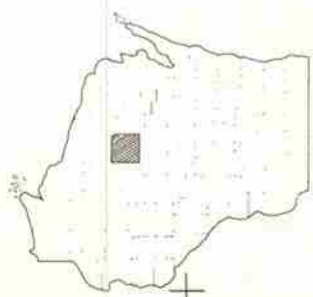

Layout
 Scale = 1/2" = 1 MI.

Total Net Length of Centerline = 10607 M.

NOTE: ALL COORDINATES ON THIS PLAN ARE REFERENCED TO THE WISCONSIN COORDINATE SYSTEM CENTRAL ZONE.

REVISION	DATE
10-1-79	NC
2-14-80	NC
1-28-82	NC
3-15-82	NC
6-13-83	NC

STATE OF WISCONSIN
 DEPARTMENT OF TRANSPORTATION
 DIVISION OF HIGHWAYS

Recommended for Approval:
 Date: 4/1/78
 R. B. Schindler
 District Engineer

Approved:
 Date: 4/19/78
 B. J. Mueller
 Director, Bureau of Right of Way

STATE OF WISCONSIN
 DEPARTMENT OF TRANSPORTATION
 BUREAU OF PUBLIC ROADS
 LINCOLN DIVISION

Approved:
 Date: _____
 District Engineer

PROJECT I. D. 1173-3-21
 FEDERAL PROJECT DESIGNATION DP-05 (20)
 PLAT OF RIGHT OF WAY REQUIRED
 C.T.H. 75 - U.S.H. 8
 LINCOLN COUNTY
 SCALE 1"=2000'
 DATE APRIL 5, 1979

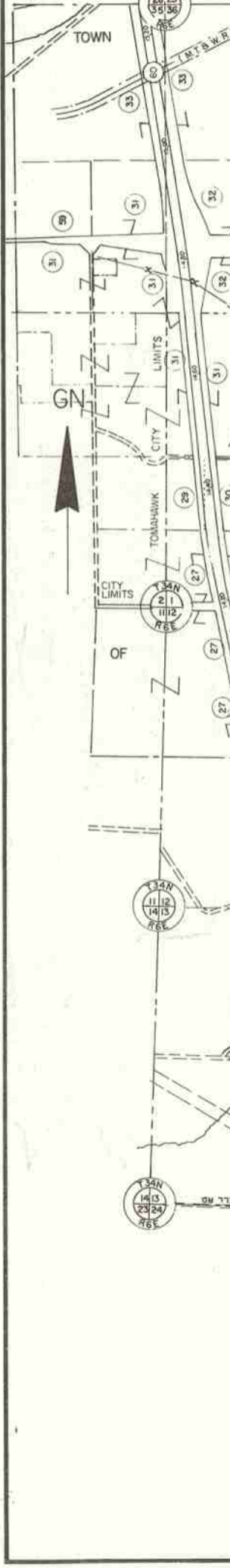

PARCEL NO.	TOTAL ACRES	SHEET	OWNER	PARCEL NO.	TOTAL ACRES	SHEET	OWNER
1	35.29	4.3	EDWARD BEHLING	40	200.00	416, 417	ALICE REDMOND ET AL.
2	42.86	4.3	ARDEN MENGE	41	41.00	416, 417, 418, 419, 420, 421	DUANE L. KRULL
3	126.50	4.3, 4.4	DAVID THEILMAN & WATTI J. KUCHARSKI L.C.	42	42.00	419	ARNOLD H. HOLTZ
4	40.94	4.4	HENRY MITCHELL ET AL.	43	42.00	420-421	GORDON DANISER
5	35.43	1.4	EDWARD CRASS	44	42.00	421	JAKE H. SCHMIDTBAUER
6	40.00	4.4	LOUIS A. PURIN	45	32.17	421	WILLIAM G. SCHMIDTBAUER
7	40.00	4.4	WILL W. KRUEGER	46	32.65	421	FRANK A. SCHMIDTBAUER
8	01.68	4.4, 4.5	KENNETH L.C. ASSC	47	65.60	421	PAUL JOHN SCHMIDTBAUER
9	01.68	4.5-4.6	VERONICA CRASS	48	102.66	420, 422, 423, 424, 26, 427	OWENS-ILLINOIS GLASS CO. INC.
10	1.38	6.0	BARRY YOUNG	49	81.84	423	EVELYN ROBERTS
11	20.33	4.6	DONALD KAHLE	50	22.47	423, 424	RONALD L. FISH
12	10.00	4.6	GEORGE A. KOTH	51	52.08	423, 424, 425	LAWRENCE LADICK INC.
13	2.98	4.6	CLIFFORD STIEBER	52	1.96	4.24	HERMAN KLADIE ET AL.
14	7.93	4.6	JACK JARVENSVU	53	57.65	4.24, 4.25, 4.27	WISCONSIN VALLEY IMPROVEMENT
15	97.8	4.6	WALTER W. KOTH & ROGER L. THOMPSON L.C.	54	37.50	4.25	RUSSELL D'AGOSTINO
16	10.43	4.6	HAROLD E. KOTH	55	98.00	4.11	VALENTINE B. HAGAR
17	87.00	4.6, 4.7	FLOYD E. KOTH	56	38.00	4.12	GERALD L. STUTZ B. ESTER A. VOIGHT
18	87.00	4.6		57	40.00	4.14	OWENS-ILLINOIS GLASS CO. INC. MARINETTE-TOMAHAWK & WESTERN R.R.
19	87.00	4.6		58	40.00	4.14	WISCONSIN-MICHIGAN PIPE LINE CO.
20	87.00	4.6		59	40.00	4.14	WISCONSIN PUBLIC SERVICE CORP.
21	6.97	4.6		60	12.20	4.14	TERRY D. ANDERSON
				61	14.00	4.14	LAURENCE LADICK INC.
				62	1.04	4.14	WISCONSIN PUBLIC SERVICE CORP.
				63	6.88	4.14, 4.15	WISCONSIN PUBLIC SERVICE CORP.
				64	6.88	4.14, 4.15	WISCONSIN PUBLIC SERVICE CORP.
				65	6.88	4.14, 4.15	WISCONSIN PUBLIC SERVICE CORP.
				66	6.88	4.14, 4.15	WISCONSIN PUBLIC SERVICE CORP.
				67	6.88	4.14, 4.15	WISCONSIN PUBLIC SERVICE CORP.
				68	6.88	4.14, 4.15	WISCONSIN PUBLIC SERVICE CORP.
				69	6.88	4.14, 4.15	WISCONSIN PUBLIC SERVICE CORP.
				70	6.88	4.14, 4.15	WISCONSIN PUBLIC SERVICE CORP.
				71	6.88	4.14, 4.15	WISCONSIN PUBLIC SERVICE CORP.
				72	6.88	4.14, 4.15	WISCONSIN PUBLIC SERVICE CORP.
				73	6.88	4.14, 4.15	WISCONSIN PUBLIC SERVICE CORP.
				74	6.88	4.14, 4.15	WISCONSIN PUBLIC SERVICE CORP.
				75	6.88	4.14, 4.15	WISCONSIN PUBLIC SERVICE CORP.
				76	6.88	4.14, 4.15	WISCONSIN PUBLIC SERVICE CORP.
				77	6.88	4.14, 4.15	WISCONSIN PUBLIC SERVICE CORP.
				78	6.88	4.14, 4.15	WISCONSIN PUBLIC SERVICE CORP.
				79	6.88	4.14, 4.15	WISCONSIN PUBLIC SERVICE CORP.
				80	6.88	4.14, 4.15	WISCONSIN PUBLIC SERVICE CORP.
				81	6.88	4.14, 4.15	WISCONSIN PUBLIC SERVICE CORP.
				82	6.88	4.14, 4.15	WISCONSIN PUBLIC SERVICE CORP.
				83	6.88	4.14, 4.15	WISCONSIN PUBLIC SERVICE CORP.
				84	6.88	4.14, 4.15	WISCONSIN PUBLIC SERVICE CORP.
				85	6.88	4.14, 4.15	WISCONSIN PUBLIC SERVICE CORP.
				86	6.88	4.14, 4.15	WISCONSIN PUBLIC SERVICE CORP.
				87	6.88	4.14, 4.15	WISCONSIN PUBLIC SERVICE CORP.
				88	6.88	4.14, 4.15	WISCONSIN PUBLIC SERVICE CORP.
				89	6.88	4.14, 4.15	WISCONSIN PUBLIC SERVICE CORP.
				90	6.88	4.14, 4.15	WISCONSIN PUBLIC SERVICE CORP.
				91	6.88	4.14, 4.15	WISCONSIN PUBLIC SERVICE CORP.
				92	6.88	4.14, 4.15	WISCONSIN PUBLIC SERVICE CORP.
				93	6.88	4.14, 4.15	WISCONSIN PUBLIC SERVICE CORP.
				94	6.88	4.14, 4.15	WISCONSIN PUBLIC SERVICE CORP.
				95	6.88	4.14, 4.15	WISCONSIN PUBLIC SERVICE CORP.
				96	6.88	4.14, 4.15	WISCONSIN PUBLIC SERVICE CORP.
				97	6.88	4.14, 4.15	WISCONSIN PUBLIC SERVICE CORP.
				98	6.88	4.14, 4.15	WISCONSIN PUBLIC SERVICE CORP.
				99	6.88	4.14, 4.15	WISCONSIN PUBLIC SERVICE CORP.
				100	6.88	4.14, 4.15	WISCONSIN PUBLIC SERVICE CORP.

BEGIN RELOCATION ORDER PROJECT
 1173-3-21 STA. 1248 + 396.3 DP 05(20)

END RELOCATION ORDER
 PROJECT 1173-3-21 DP 05(20)
 STA. 1808 + 03.40

REVISION	PROJECT I.D.	SHEET NUMBER
DATE	1173-3-21	4.2
10-11-79	FEDERAL PROJECT DESIGNATION	
2-14-80	DP 05 (20)	
1-26-82		
8-13-85		
NC		
NC		
DATE	PMT OF RIGHT OF WAY REQUIRED	
APRIL 3, 1979	C. J. H. S. - U. S. H. 8	
	U. S. H. 51	
	County	
	Lincoln	
	SCALE	
	1" = 100'	



BEGIN RELOCATION ORDER PROJECT 1173-3-21 DP 05 (20)
 STA 12+81.33 TO 13+58.12 (STATION 88) PROJECT 1173-2-21

SCHEDULE OF LANDS & INTERESTS REQUIRED

PARCEL NO.	OWNER	INTEREST	L.H.E. ACRES	ACRES REQUIRED	NEW B/W REQUIRED	EXISTING B/W	TOTAL B/W REQUIRED	TOTAL REMAINING ACRES	OPERATIONS PROJECT NO.

PROJECT I. D.	1173 - 3 - 21	SHEET NUMBER	4.3
REVISION DATE	10-1-79 2-14-80 1-25-82 3-1-83 3-1-83	FEDERAL PROJECT DESIGNATION	DP 05 (20)
TOWN		PLAT OF RIGHT OF WAY REQUIRED	C.T.H. S. - U.S.H. 8
		County	Lincoln
		DATE	APRIL 4, 1979
		SCALE	1" = 200'

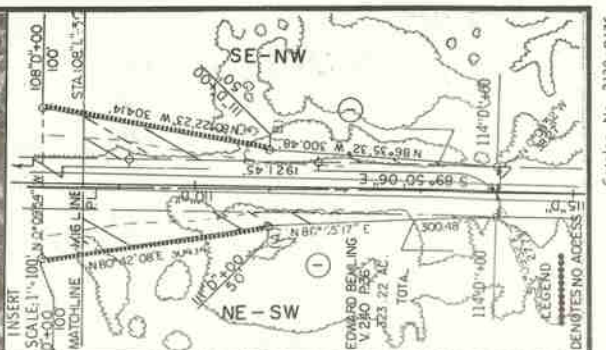
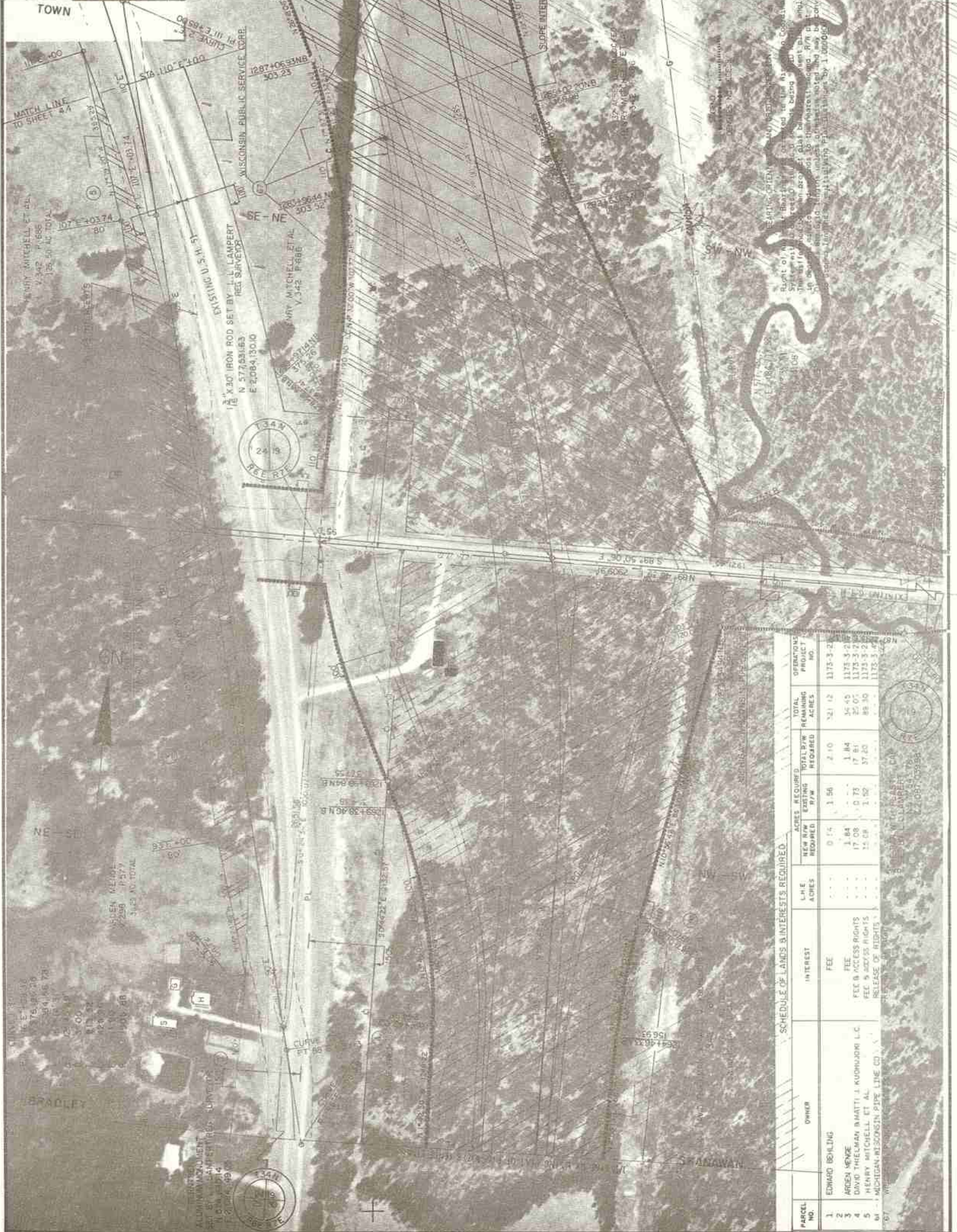

SCHEDULE OF LANDS AND INTERESTS REQUIRED.

PARCEL NO.	OWNER	INTEREST	LINE ACRES	NEW NW REQUIRED	ACRES REQUIRED	TOTAL REMAINING ACRES	OPERATIONS PROJECT NO.
1	EDWARD BEILING	FEE	0.15	1.56	2.10	2.12	1173-3-21
2	ARDEN HENKE	FEE	1.84	1.84	1.84	35.45	1173-3-21
3	DAVID THELMAN (MATTI J. KUORJOKI) L.C.	FEE & ACCESS RIGHTS	17.08	0.73	17.81	25.05	1173-3-21
4	HENRY MITCHELL ET AL.	FEE & ACCESS RIGHTS	15.08	1.92	17.00	89.30	1173-3-21
5	MICHIGAN WISCONSIN PIPE LINE CO.	RELEASE OF RIGHTS	-	-	37.20	1173-3-21	1173-3-21
67	WISCONSIN PUBLIC SERVICE CORP.	RELEASE OF RIGHTS	-	-	-	-	-

BY: [Signature] L.L. LAMPERT
 REGISTERED SURVEYOR
 1173-3-21
 2-108-703354

REVISION	DATE	PROJECT I.D.	SHEET NUMBER
10-1-79		1173-3-21	4.4
1-14-80		FEDERAL PROJECT DESIGNATION	
1-26-82		DP 051201	
2-15-82		Plat of Right of Way Required	
8-13-83 NC		C.T.H. 5 - U.S.H. 8	
		Lincoln County	
		SCALE 1" = 200'	
		DATE APRIL 4, 1979	

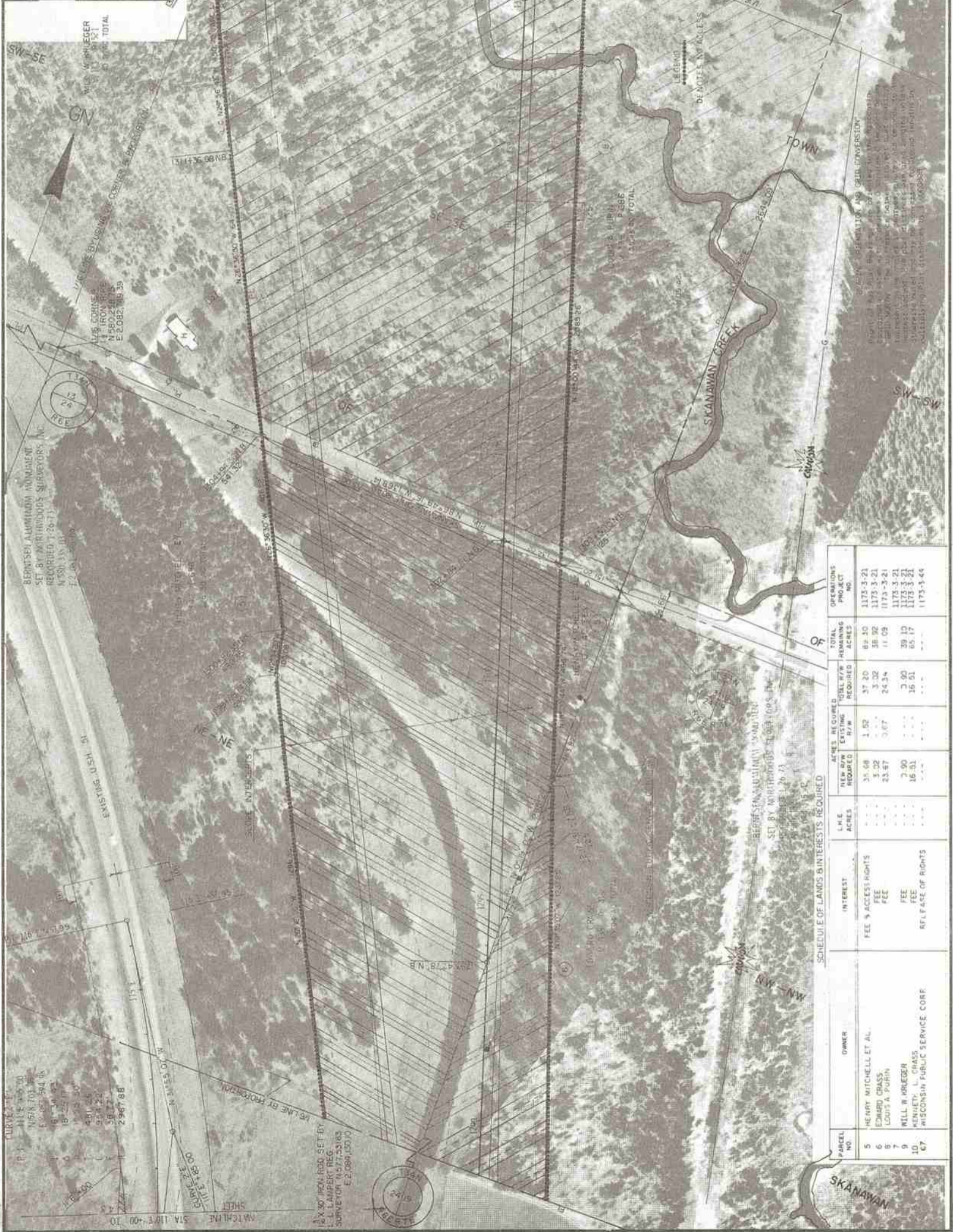

SCHEDULE OF LANDS & INTERESTS REQUIRED

PARCEL NO.	OWNER	INTEREST	L & E ACRES	ACRES REQUIRED	ACRES EXISTING	ACRES REMAINING	OPERATIONS PROJECT NO.
5	HEARY MITCHELL ET AL	FEE & ACCESS RIGHTS	1.52	1.52	37.20	35.68	1173-3-21
6	EDWARD GRASS	FEE	3.02	3.02	38.92	35.90	1173-3-21
7	LOUIS A PURIN	FEE	3.67	3.67	24.34	20.67	1173-3-21
9	WILL W KRUEGER	FEE	2.90	2.90	39.12	36.22	1173-3-21
10	KENNETH L GRASS	FEE	16.31	16.31	85.17	68.86	1173-3-21
17	WISCONSIN PUBLIC SERVICE CORP	RT & EASE OF RIGHTS	0.00	0.00	0.00	0.00	1173-3-44
TOTAL				37.20	38.92	11.09	

CURVE 27° E
 R 1
 114.455700
 M 578.703 282
 E 1.083 594.16
 B 1.34 23
 18.22 00
 17.23 30
 481.24
 93.8 22
 38.7
 2967.88

1/2" X 30" IRON ROD SET BY
 L LAMPERT REG
 SURVEYOR N 27 23 18 S
 E 2 08 01 00 W

REVISION DATE: 10-11-79, 1-26-82, 3-15-82, 8-24-83
 PROJECT I.D.: 1173-3-21
 FEDERAL PROJECT DESIGNATION: DP 03 (20)
 PATENT: 110 Hwy Right of Way
 C.H.S. U.S.H. 8
 U.S.H. 51
 County: _____
 DATE: APRIL 4, 1979
 SCALE: 1" = 100', 1" = 200'
 SHEET NUMBER: 4.5

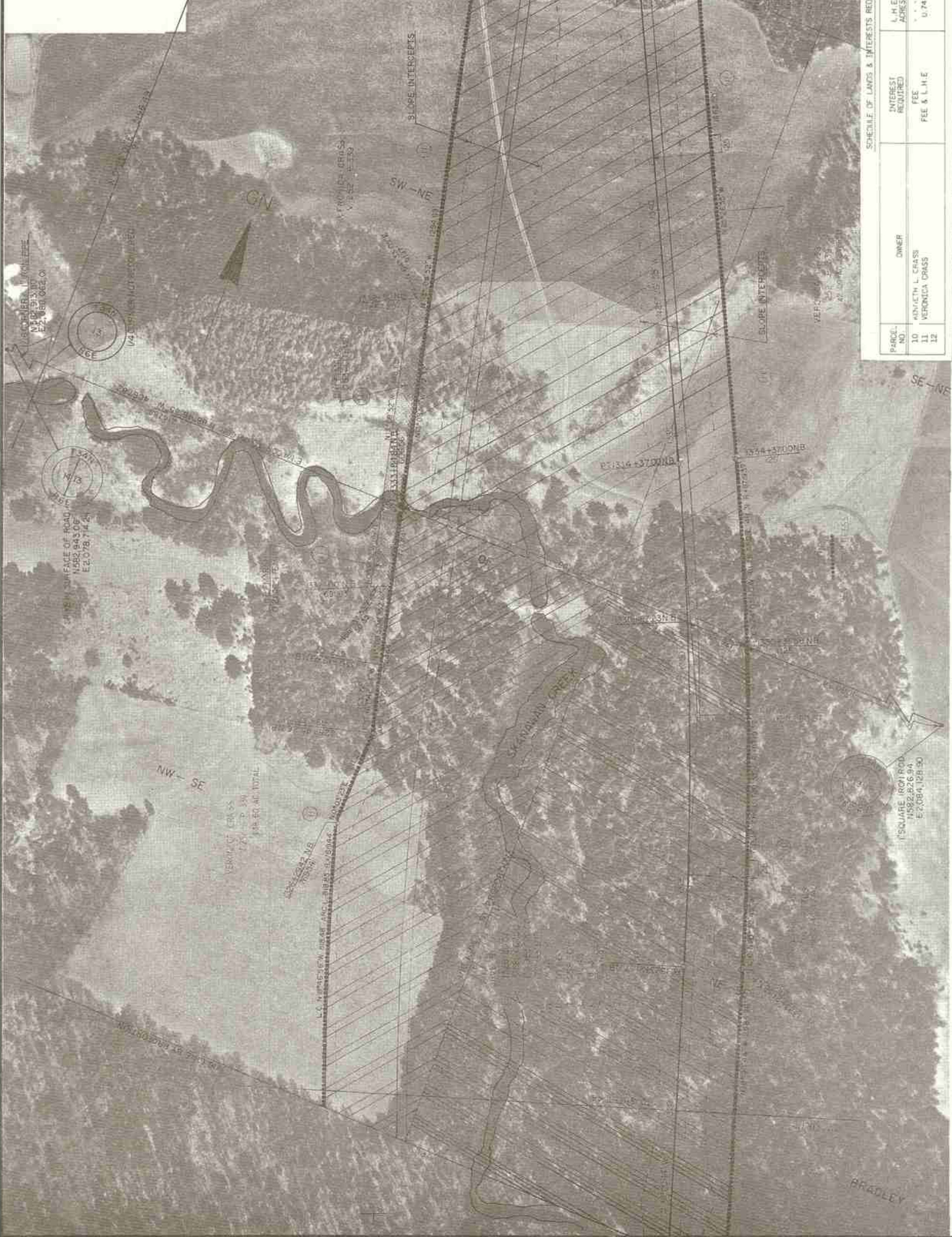

SCHEDULE OF LANDS & INTERESTS REQUIRED

PARCEL NO.	INTEREST REQUIRED	OWNER	ACRES REQUIRED		TOTAL R/W REMAINING		OPERATIONS PROJECT	
			L.H.E. ACRES	NEW R/W REQUIRED	L.H.E. ACRES	TOTAL R/W REQUIRED	NO.	NO.
10	FEE	MONYCA L. CRASS	0.74	31.04	16.51	16.51	1173-3-21	
11	FEE & L.H.E.	VERONICA CRASS	0.22	31.26	05.17	05.17	1173-3-21	
12					16.16	16.16	1173-3-21	

PROJECT I. D. 1173-3-21
 FEDERAL PROJECT DESIGNATION
 DP 05 (20)
 PLAT OF RIGHT OF WAY REQUIRED
 C.T.H. 20 U.S.H. 6
 U.S.H. 51
 LINCOLN COUNTY

REVISION DATE
 10-1-79
 1-25-82
 8-13-85

DATE
 APRIL 4, 1979

SHEET NUMBER
 4.6



SCHEDULE OF LANDS AND INTERESTS REQUIRED

PARCEL NO.	OWNER	ACRES	LINE ACRES	INTEREST REQUIRED	ACRES REQUIRED EXISTING	ACRES REQUIRED TOTAL	TOTAL PROJECT ACRES	OPERATIONS PROJECT
18	BARRY YOUNG	0.95	0.95	FEE & L.I.E.	0.98	0.98	13.20	1173-3-21
19	DONALD KATH	0.05	0.05	FEE	0.10	0.10	32.55	1173-3-21
15	WALTER A. KOTH	0.22	0.22	FEE	0.51	0.51	102.55	1173-3-21
17	CLIFFORD STEBER	0.09	0.09	FEE	0.26	0.26	7.92	1173-3-21
18	JACK JARVIS	0.94	0.94	FEE	0.82	0.82	9.55	1173-3-21
19	WALTER A. KOTH & ROGER L. THOMPSON, L.C.	2.86	2.86	FEE & L.I.E.	15.71	15.71	71.30	1173-3-21
20	FLOYD E. KOTH	0.32	0.32	FEE	4.56	4.56	2.39	1173-3-21
21	ROBERT M. JONES	0.75	0.75	FFF	0.75	0.75	1.45	1173-3-21
22	LINDA C. GRIFFIN	0.25	0.25	FEE	8.82	8.82	91.17	1173-3-21
23	BERNARD H. KOTH	2.84	2.84	FEE	2.24	2.24	6.70	1173-3-21
24	WESLEYA CHASE	0.22	0.22	RELEASE OF RIGHTS	102.55	1173-3-40
66	ROGER L. THOMPSON & WALTER A. KOTH, L.C.	0.79	0.79	FEE & L.I.E.	31.05	31.05	1.00	1173-3-21
67	WISCONSIN PUBLIC SERVICE CORP.	0.03	0.03	RELEASE OF RIGHTS	0.03	0.03	...	1173-3-44
123	BARRY YOUNG	0.31	0.31	RELEASE OF RIGHTS	1173-3-21

REVISION DATE	PROJECT I. D.	SHEET NUMBER
10-1-79 2-14-80 1-26-82 2-15-82	1173-3-21 FEDERAL PROJECT DESIGNATION DP 05(20)	4.7
NC	PLAT OF RIGHT OF WAY REQUIRED C.T.H. "S" - U.S.H. 8 LINCOLN U.S.H. 51 COUNTY	
	SCALE 0 100 200'	DATE APRIL 4, 1979
TOWN		

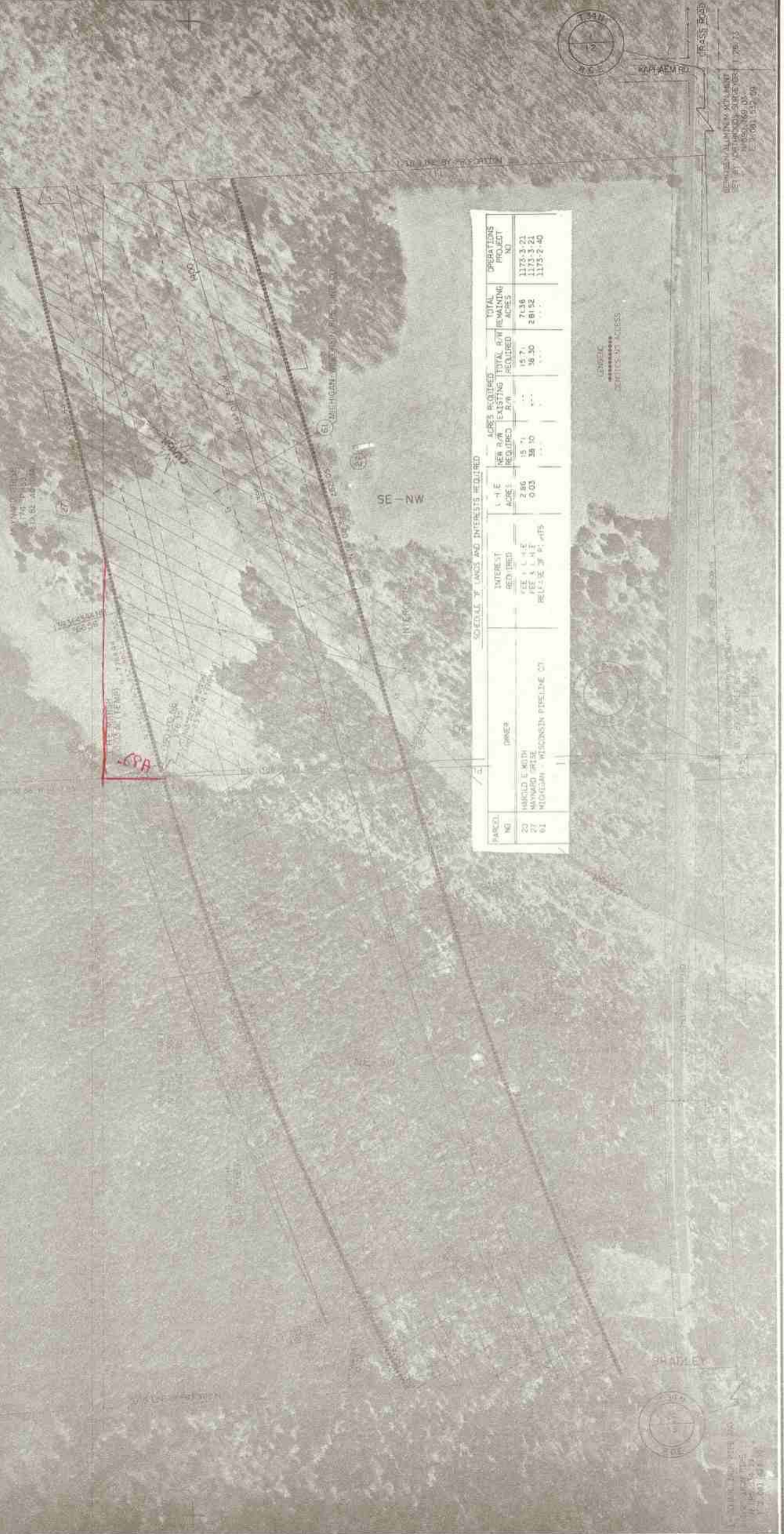

SCHEDULE Y LANDS AND INTERESTS REQUIRED

PARCEL NO.	OWNER	ACRES REQUIRED		TOTAL R/W REQUIRED	TOTAL R/W REMAINING	OPERATIONS PROJECT NO.
		NEW	EXISTING			
20	MARCOLE E. KITH	15.71	15.71	15.71	7138	1173-3-21
27	WINDING PRIZE	18.30	18.30	18.30	28122	1173-3-21
61	MICHIGAN - WISCONSIN PIPELINE CO.	0.03	0.03	0.03	...	1173-2-40

PROJECT I.D. 1173 3-21
 FEDERAL PROJECT DESIGNATION 4.8
 DP 05 (20)
 Plat of Right of Way Required
 C.I.H. S. U.S.H. 8
 Lincoln County
 U.S.H. 51
 DATE APRIL 4, 1979
 SCALE 1"=200'
 REVISION DATE: 10-1-79, 2-14-80, 1-28-82, 6-11-85
 SHEET NUMBER 4.8



1" IRON PIPE IN SURFACE OF ROAD
 N 390.753 36
 E 2,078.906 26

SCHEDULE OF LANDS & INTERESTS REQUIRED

PARCEL NO.	OWNER	NEW R/W REQUIRED	EXISTING R/W	TOTAL R/W REQUIRED	TOTAL REMAINING ACRES	PROJECT OPERATIONS NO.
27	MAYNARD GRISE	18.10	3.38	21.48	281.52	1173-3-21
28	DONALD E. ROTH	0.03	0.00	0.03	36.62	1173-3-21
63	GENERAL TELEPHONE	0.00	0.00	0.00	1173-3-44	1173-3-44

BEARING ORIENTATION AND GRID CONVERSION
 Report of May Plat Bearings are oriented to the Wisconsin Coordinate System with 0 degrees, 0 minutes, 0 seconds being "Grid North" angles. For all reference bearings adjacent plat boundaries, reference to the plat bearings and angles to Grid North shall be indicated by a circled 'G' and the angle to report length) by multiplying plat bearings by 1.00000608

TOMAHAWK CITY LIMITS

NATURAL GAS SUB-STATION

PL 11/18

PL 11/18

PL 11/18

PL 11/18

PL 11/18

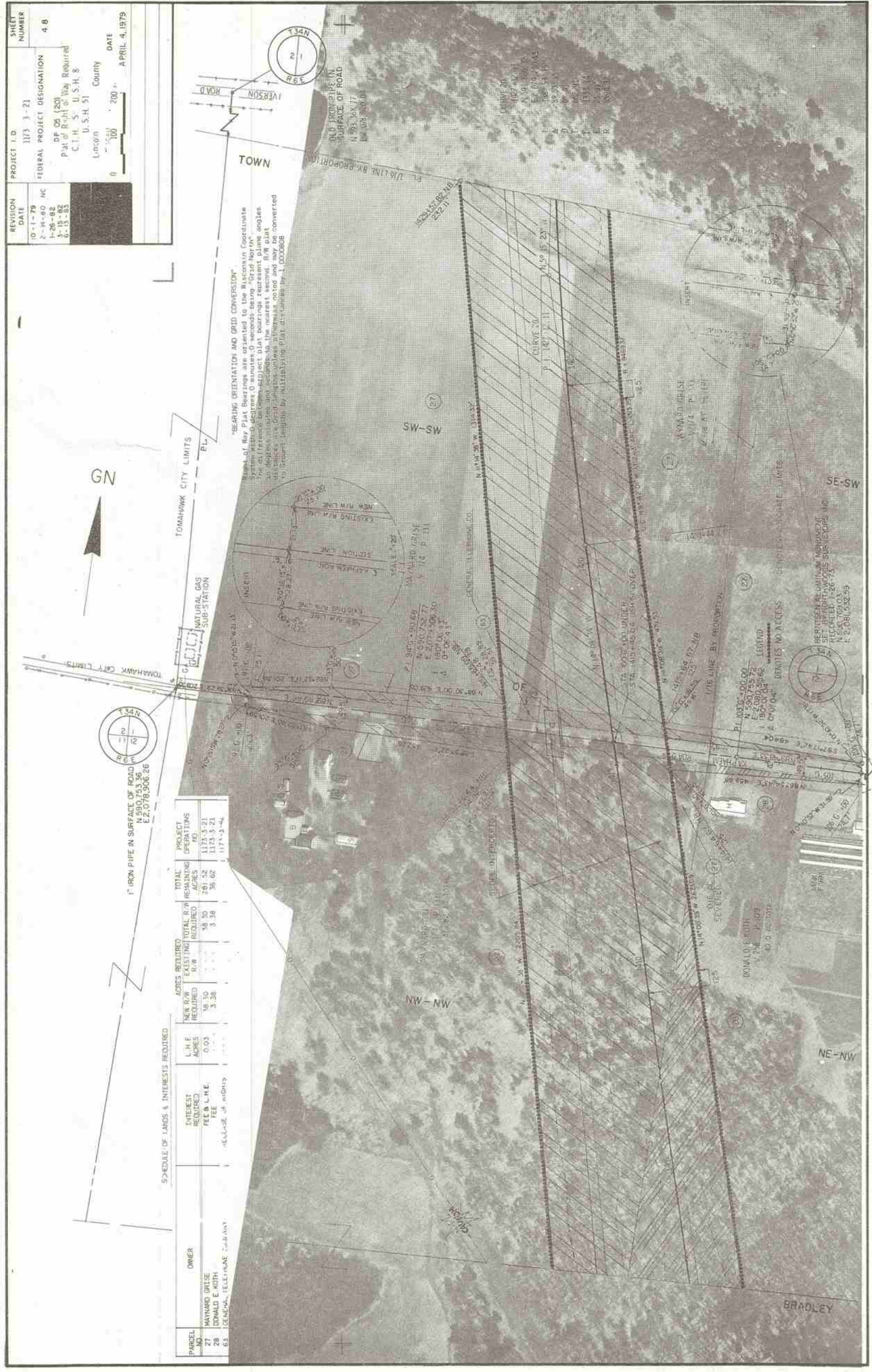

REVISION DATE		PROJECT I.D.	SHEET NUMBER
10-1-79	1173-3-21	1173-3-21	49
2-14-80	NC	FEDERAL PROJECT DESIGNATION	
1-26-82		D.P. 05 (20)	
3-15-82	NC	P. 21.0" R/W of Hwy. Required	
8-13-83	NC	C.T.H.S. - U.S.H. 8	
		U.S.H. 51	
		L. ROAD	County
		SCALE 100' = 1" 200' = 1"	DATE
			APRIL 4, 1979

GN



OLD IRON PIPE IN SURFACE OF ROAD N 50.753.36 E 2,078,900.04

SCHEDULE OF LANDS & INTEREST REQUIRED

PARCEL NO.	OWNER	INTEREST REQUIRED		ACRES REMAINING		TOTAL REMAINING		OPERATIONS PROJECT	
		FE	FEF	NEW R/W REQUIRED	EXISTING R/W	TOTAL R/W REQUIRED	EXISTING R/W	NO.	ACRES
29	JERRY A. BLOCK			5.48	0.15	5.63	14.37	1173-3-21	
30	DONALD STALEY			6.46	0.09	6.55	131.43	1173-3-21	
31	ARTHUR MARTINSON			32.38	3.31	35.69	274.57	1173-3-21	
61	MICHIGAN-WISCONSIN PIPE LINE CO							1173-3-40	



IRON PIPE IN SURFACE OF ROAD N 50.753.36 E 2,078,906.26

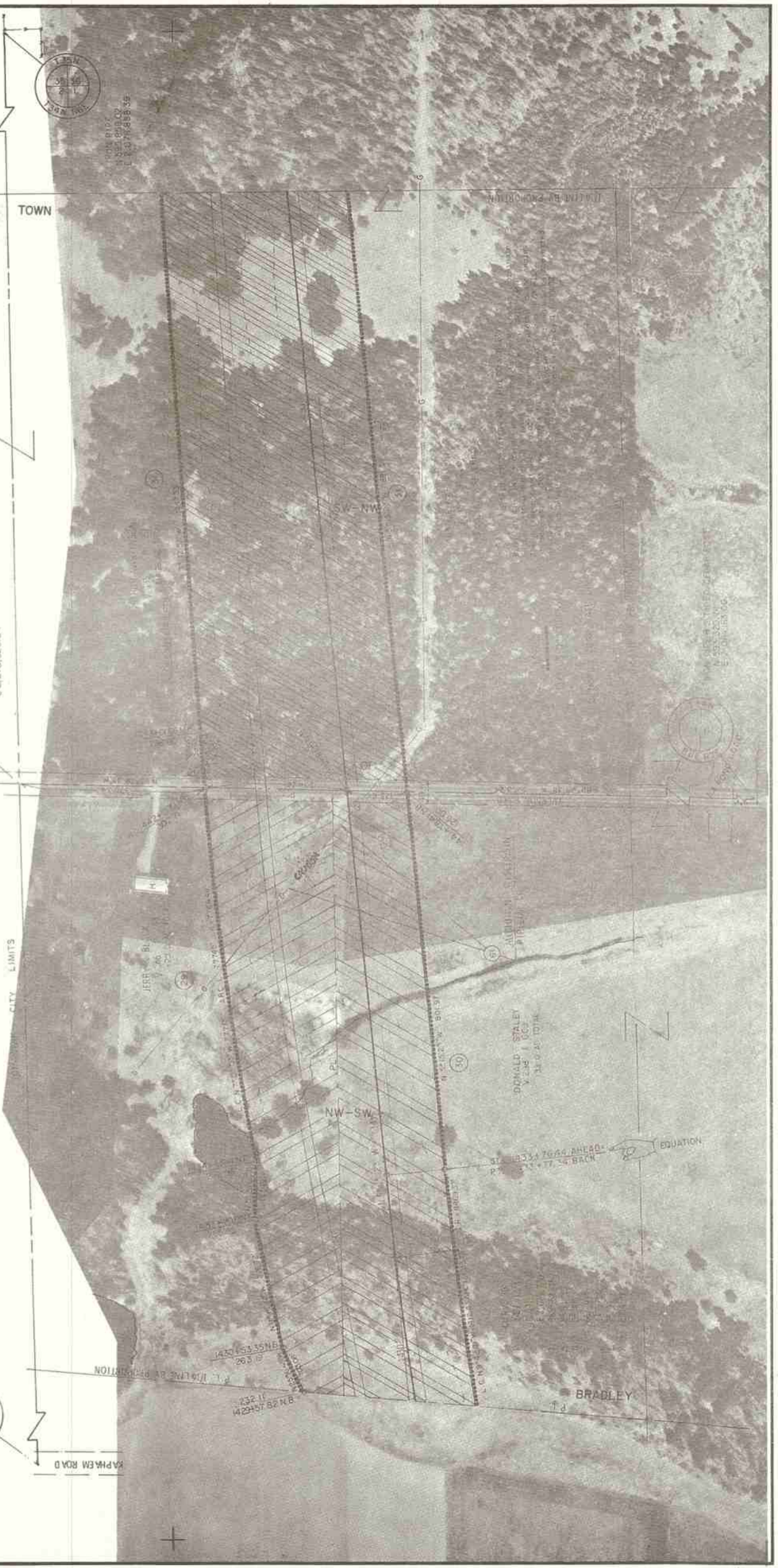

PROJECT I.D. 773 3-2
 FEDERAL PROJECT DESIGNATION 4 10
 DP 05 (20)
 P 2-18-82
 C.T.H. "S" U.S.H. B
 L.S.H. 51
 Lnon County DATE APRIL 4, 1972

REVISION DATE
 10-1-79 NC
 2-14-80 NC
 1-26-82
 6-13-83

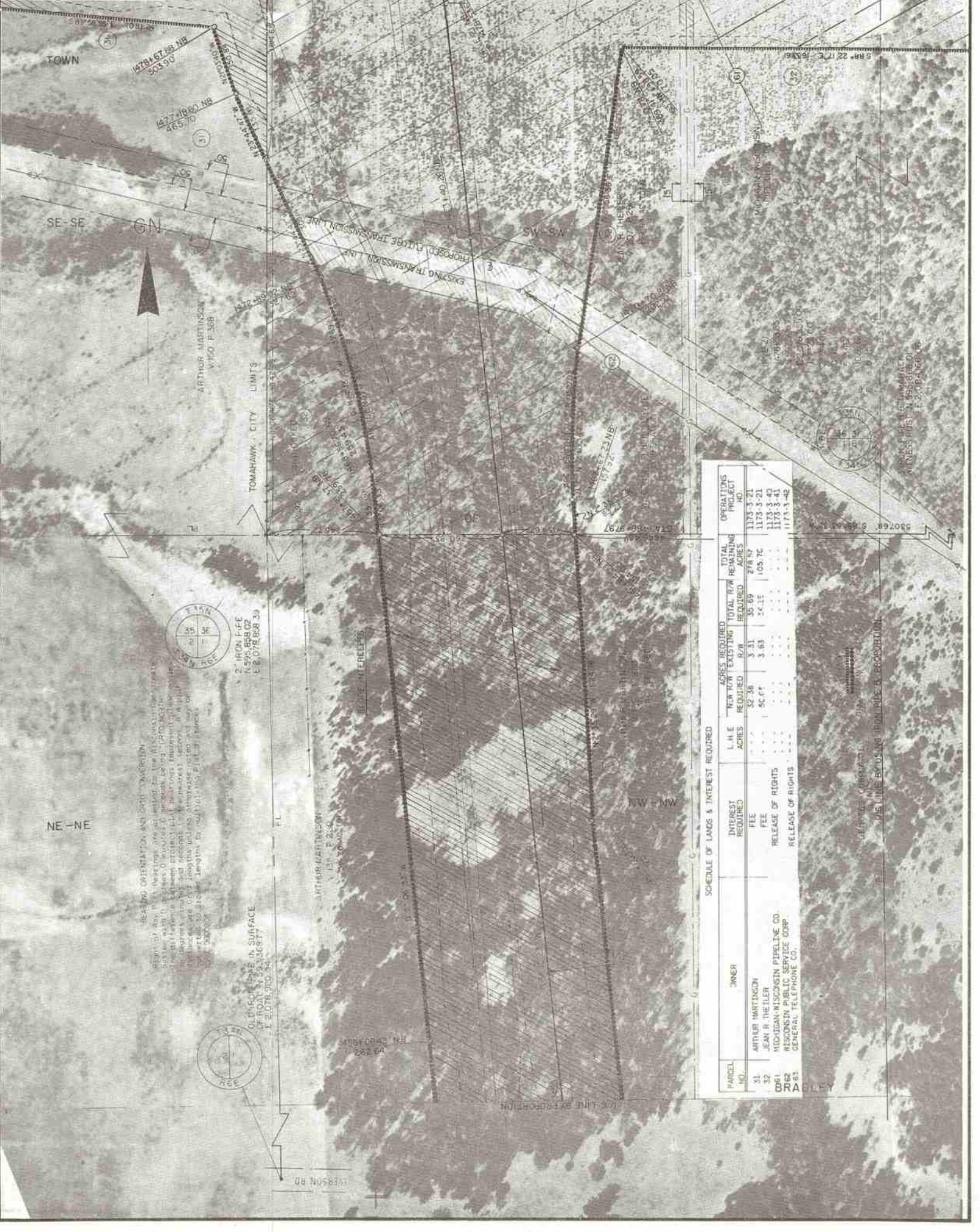

SCHEDULE OF LANDS & INTEREST REQUIRED

PARCEL NO.	OWNER	ACRES REQUIRED		TOTAL R/W REMAINING		OPERATIONS PROJECT NO.
		NEW R/W REQUIRED	EXISTING R/W	REQUIRED	REMAINING	
51	ARTHUR MARTINSON	32.48	8.41	35.69	278.87	1173-3-21
52	JEAN R. THEILER	50.07	3.83	54.18	105.70	1173-3-21
53	MICHIGAN-WISCONSIN PIPELINE CO.					1173-3-42
54	MICHIGAN-WISCONSIN PIPELINE CO.					1173-3-41
55	GENERAL TELEPHONE CO.					1173-3-42

READING ORIENTATION AND GRID ORIGIN
 Station of this map is located at the intersection of the Wisconsin State Highway and the Wisconsin State Road. The map is oriented with North at the top. The grid origin is at the intersection of the Wisconsin State Highway and the Wisconsin State Road.

2 IRON P-LEE
 N 59° 55' 02"
 E 2,078.863 30

WISSON RD
 WILSON RD

ARTHUR MARTINSON
 JEAN R. THEILER
 MICHIGAN-WISCONSIN PIPELINE CO.
 GENERAL TELEPHONE CO.

REVISION DATE	PROJECT I. D.	SHEET NUMBER
10-1-79	1173-3-21	
2-14-80 NC	FEDERAL PROJECT DESIGNATION	4.11
1-26-82	D.P. 05 (20)	
3-15-82 NC	Part of Right of Way Required	
6-13-83	C.T.H. 5 - U.S.H. 8	
	U.S.H. 51	
	Location County	DATE
	SCALE 1" = 100'	APRIL 4, 1979

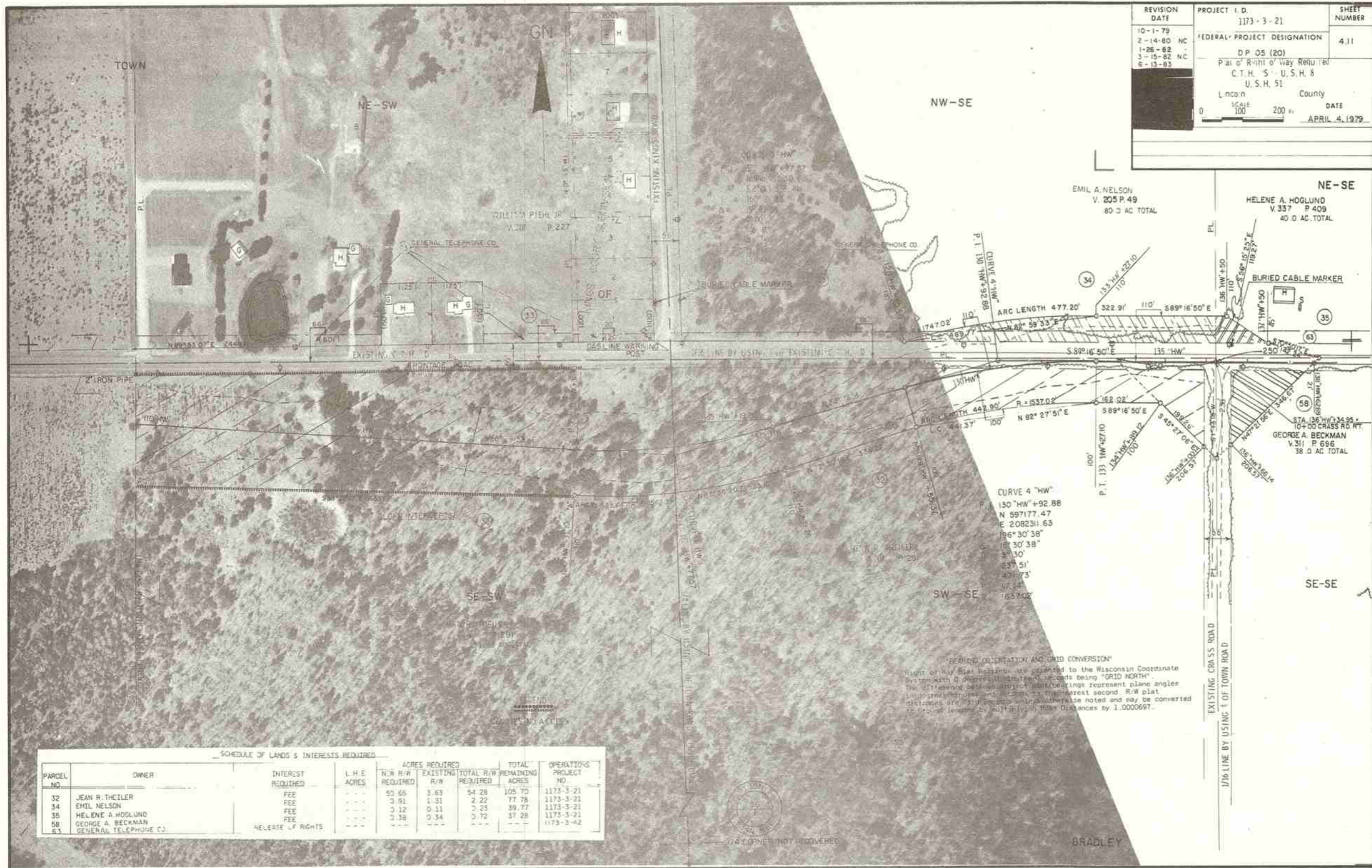

SCHEDULE OF LANDS & INTERESTS REQUIRED

PARCEL NO.	OWNER	INTEREST REQUIRED	L.H.E. ACRES	ACRES REQUIRED			TOTAL REMAINING ACRES	OPERATIONS PROJECT NO.
				N.W. R/W REQUIRED	EXISTING R/W	TOTAL R/W REQUIRED		
32	JEAN R. THEILER	FEE	---	52.65	3.63	54.28	105.70	1173-3-21
34	EMIL NELSON	FEE	---	3.91	1.31	2.22	77.78	1173-3-21
35	HELENE A. HOEGLUND	FEE	---	3.12	0.11	2.25	39.77	1173-3-21
50	GEORGE A. BECKMAN	FEE	---	3.38	0.34	3.72	37.29	1173-3-21
63	GENERAL TELEPHONE CO.	RELEASE OF RIGHTS	---	---	---	---	---	1173-3-42

"BEARING ORIENTATION AND GRID CONVERSION"
 Right of Way Plat Bearings are oriented to the Wisconsin Coordinate System with 0 degrees 0 minutes 0 seconds being "GRID NORTH".
 The difference between project plat bearings represent plane angles and ground angles and is given in the second R/W plat.
 Distances are given in ground unless otherwise noted and may be converted to ground lengths by multiplying them by 1.0000697.



BRADLEY

BEARING ORIENTATION AND SPACING
 Basis of this Plat bearing are obtained from a National
 Coordinate System with 0 bearing 0' and 100' spacing being
 Grid North. The distance between adjacent plat bearings
 represent plane angles in degrees, minutes and seconds for the
 adjacent second R/W plat distances are Grid North, unless
 otherwise indicated may be converted to bearing lengths
 by multiplying Plat Distances by 1.000009

REVISION DATE	PROJECT I. D.	SHEET NUMBER
10-1-79	1173 3-21	4 12
2-14-80 NC	FEDERAL PROJECT DESIGNATION	
1-26-82	DP US (20)	
3-15-82 NC	Pat of Right of Way Required	
6-13-83	C.T.H. "S" - U.S.H. 8	
	U.S.H. 51	
	Lincoln County	
	SCALE 100 200 Ft.	DATE
		APRIL 4, 1979

SCHEDULE OF LANDS & INTERESTS REQUIRED

PARCEL NO.	OWNER	INTEREST REQUIRED	L. H. E. ACRES	ACRES REQUIRED			TOTAL REMAINING ACRES	OPERATIONS PROJECT NO.
				NEW R/W REQUIRED	EXISTING R/W	TOTAL R/W REQUIRED		
31	ARTHUR MARTINSON	FEE	...	32.38	5.31	35.69	276.57	1173-3-21
59	GERALD L. STUTZ & ESTER A. VOIGHT	FEE	...	0.43	0.74	1.17	38.83	1173-3-21
62	WISCONSIN PUBLIC SERVICE CORP.	FEE	1173-3-41
32	JEAN B. THEILER	FEE	...	50.65	5.63	54.28	105.70	1173-3-21
63	GENERAL TELEPHONE CO.	RELEASE OF RIGHTS	1173-3-42

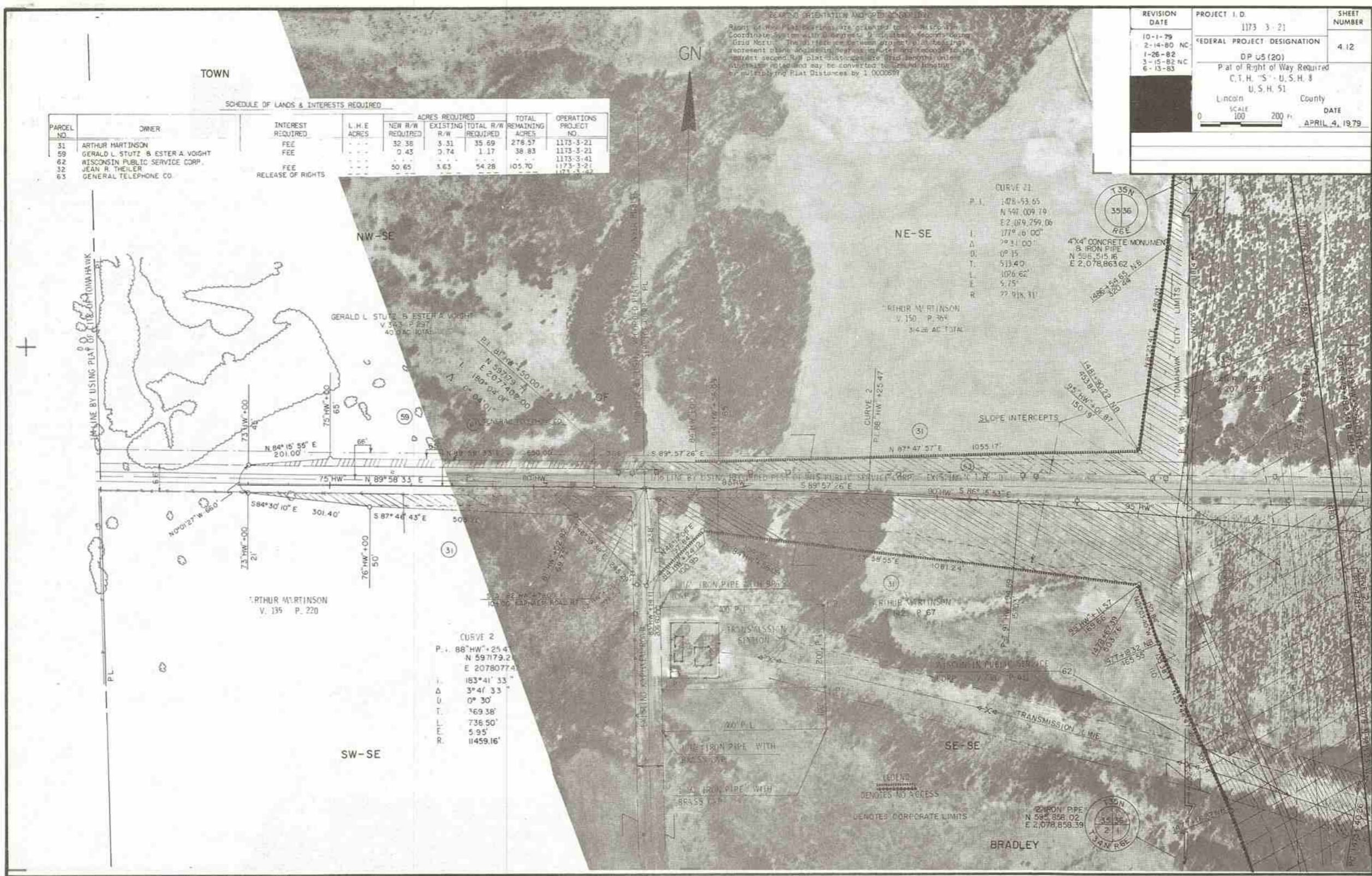

REVISION DATE	PROJECT I. D.	SHEET NUMBER
10-11-79	1173-3-21	4/3
2-14-80	FEDERAL PROJECT DESIGNATION	
1-26-82	DP US (20)	
3-15-82	Plan of Right of Way Required	
6-13-83	C.T.H. S-7, U.S.H. 8	
	Lincoln County	
	U.S.H. 51	
	DATE	
	APRIL 4, 1979	

TOWN



EXAMINE THE PLANS AND FIELD CONDITIONS
 BEFORE THE FIELD IS OPENED TO THE PUBLIC.
 THE ASSURANCE GIVEN BY THESE PLANS IS LIMITED TO THE INFORMATION CONTAINED THEREON.
 THE ASSURANCE DOES NOT EXTEND TO THE ACCURACY OF THE SURVEY DATA OR TO THE
 ACCURACY OF THE INFORMATION CONTAINED THEREON. THE ASSURANCE DOES NOT EXTEND TO
 THE ACCURACY OF THE INFORMATION CONTAINED THEREON.



SCHEDULE OF LAND & INTERESTS REQUIRED

PARCEL NO.	OWNER	ACRES REQUIRED		TOTAL R/W REMAINING		OPERATIONS PROJECT NO.
		EXISTING R/W	NEW R/W REQUIRED	EXISTING R/W	NEW R/W REQUIRED	
51	ARTHUR MARTINSON	3.31	35.69	278.57	1173-3-21	
52	JEAN R. PHELIP	5.65	54.28	105.70	1173-3-21	
53	GENERAL TELEPHONE CO	2.76	25.16	201.44	1173-3-21	
	RELEASE OF EIGHTH				1173-3-21	

BERNARD ALUMINUM MOUNTAIN - SET BY L. SCHMITZ '78
 N 35° 55' 00" E
 150.00 FT
 TO CORNER

REVISION	PROJECT I.D.	SHEET
DATE	1173-3-21	NUMBER
10-1-79	FEDERAL PROJECT DESIGNATION	4, 14
2-14-80	DP 05 (20)	
1-26-82	Pat. of Right of Way Required	
3-15-82	C.T.H. 51 - U.S.H. 8	
5-13-83 NC	Linton	County
	U.S.H. 51	
	DATE	APRIL 4, 1979
	Scale	0 100 200 ft

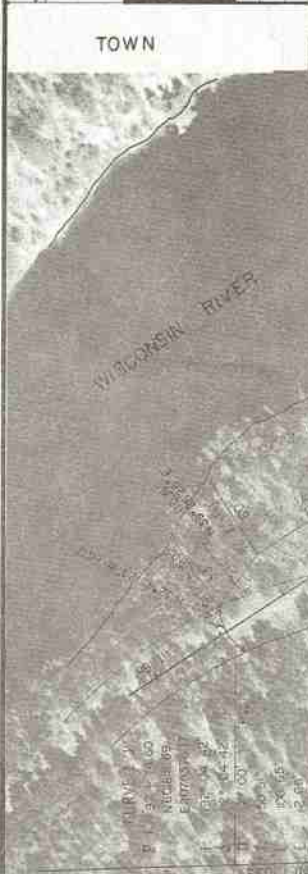

SCHEDULE OF LANDS & INTEREST REQUIRED

PARCEL NO.	OWNER	INTEREST REQUIRED	L.H.E. ACRES	NEW R/W REQUIRED	EXISTING R/W	TOTAL R/W REQUIRED	TOTAL REMAINING ACRES	OPERATIONS PROJECT NO.
35	WILLIAM PETER, JR.	FEE L.H.E.	2.76	25.16	0.06	25.16	201.44	1173-3-21
36	RALPH L. ANDERSON	FEE	-	9.65	0.88	9.65	4.76	1173-3-21
37	CITY OF TOMAHAWK	FEE	-	10.71	0.88	11.60	1173-3-21	1173-3-21
60	OWENS ILLINOIS GLASS CO (N.T. & R.R.)	HIGHWAY EASEMENT	1.05	-	-	1.05	10.88	1173-3-21
64	TERRO D. ANDERSON	FEE	-	0.05	0.27	0.27	0.27	1173-3-21
68	CLAMP & ANDERSON	FEE	-	0.05	0.27	0.27	0.27	1173-3-21



REVISION DATE	PROJECT I.D.	SHEET NUMBER
10-1-79 2-14-80 1-26-82 2-15-82 2-15-82	1173 3 21	415
FEDERAL PROJECT DESIGNATION		
DP 05 (20)		
P 8' 0" R 100' 0" V 90' REVI 101		
C. H. S. U.S.H. 8		
L. N. 000 U.S.H. 51		
County		
SCALE	DATE	
100	APRIL 4, 1979	

SCHEDULE OF LAND'S & INTERESTS REQUIRED

PARCEL NO.	OWNER	L.H.E. ACRES	ACRES REQUIRED	NEW TRACT REQUIRED	EXISTING TRACT REQUIRED	TOTAL ACRES REQUIRED	OPERATIONS PROJECT NO.
38	CARL L. SLATER - ESTATE	-	10.50	0.81	11.21	81.99	1173-3-21
39	JAMES H. ERICKSON ET AL.	-	42.12	2.09	44.21	115.79	1173-3-21
37	CITY OF TOMAHAWK	-	10.71	0.88	11.60	-	1173-3-21

2" IRON PIPE SET BY NORTHINGS SURVEYORS
N 63° 34' 02" E
E 207.61150

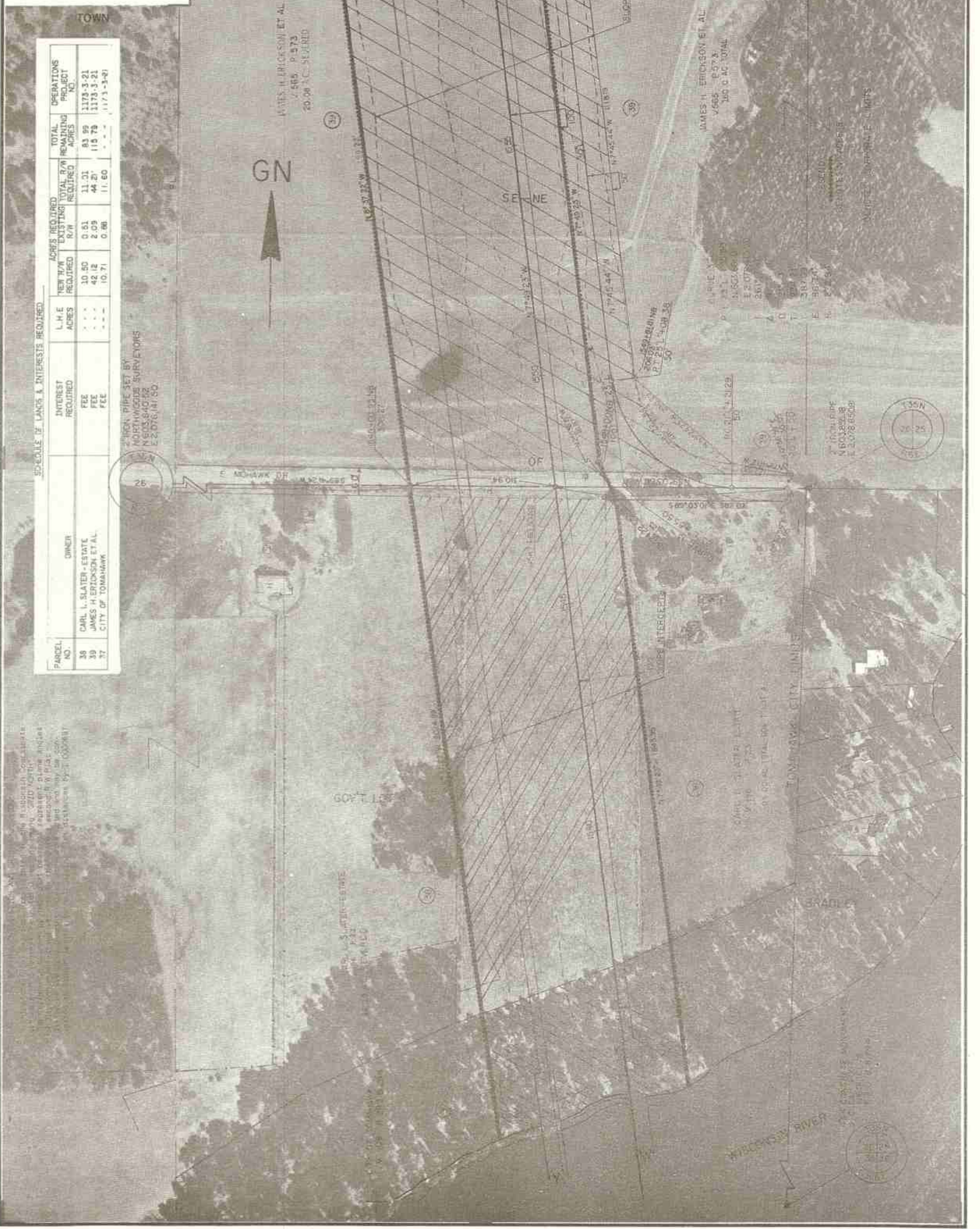

SHEET NUMBER
 4.16
 PROJECT I.D.
 1173-3-21
 FEDERAL PROJECT DESIGNATION
 DP 05(20)
 PLAT OF RIGHT OF WAY REQUIRED
 CTH "A" - USH.B
 LINCOLN COUNTY
 REVISION DATE
 10-1-79
 2-14-82
 1-26-82
 3-15-82
 6-15-83
 DATE
 APRIL 4, 1979

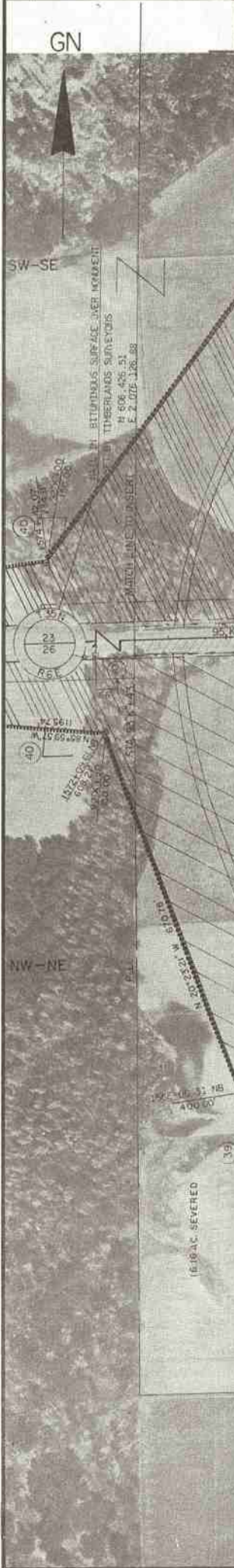

SCHEDULE OF LANDS & INTERESTS REQUIRED

PARCEL NO.	OWNER	INTEREST REQUIRED	L.H.E. ACRES	ACRES REQUIRED	NEW R/W REQUIRED	EXISTING R/W	TOTAL R/W REQUIRED	TOTAL R/W REMAINING	OPERATIONS PROJECT NO.
39	JAMES H. ERICKSON ET AL.	FEE	2.18	2.09	42.12	44.21	44.21	115.79	1173-3-21
40	ALICE REDMOND ET AL.	FEE & L.H.E.	2.82	3.73	34.73	37.73	37.73	162.27	1173-3-21
41	DUANE L. KRILL	FEE & L.H.E.	---	5.71	5.71	5.71	5.71	623.76	1173-3-21
63	GENERAL TELEPHONE CO.	RELEASE OF RIGHTS	---	---	---	---	---	---	1173-3-42

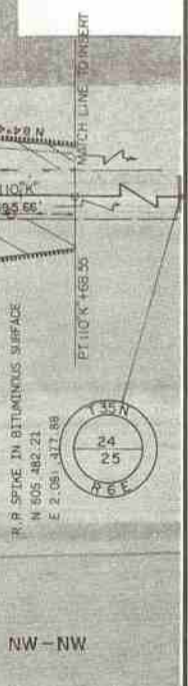

BRADLEY
 2. TECH DIST.
 N 60° 45' 18" E 2 078.450' 34"
 26 25
 1173-3-21/8F C-20
 4.16
 Catalog No 2130-D175

REVISION	DATE	PROJECT I. D.	SHEET NUMBER
10-1-78		1173-3-21	
2-14-80		FEDERAL PROJECT DESIGNATION	4.17
1-25-82		DP 05 (20)	
3-15-82		Plan of Right of Way Required	
6-13-83		C.T.H. 5 - U.S.H. 8	
		U.S.H. 51	
		Lincoln County	
		SCALE 1" = 200'	
		DATE	APRIL 4, 1979

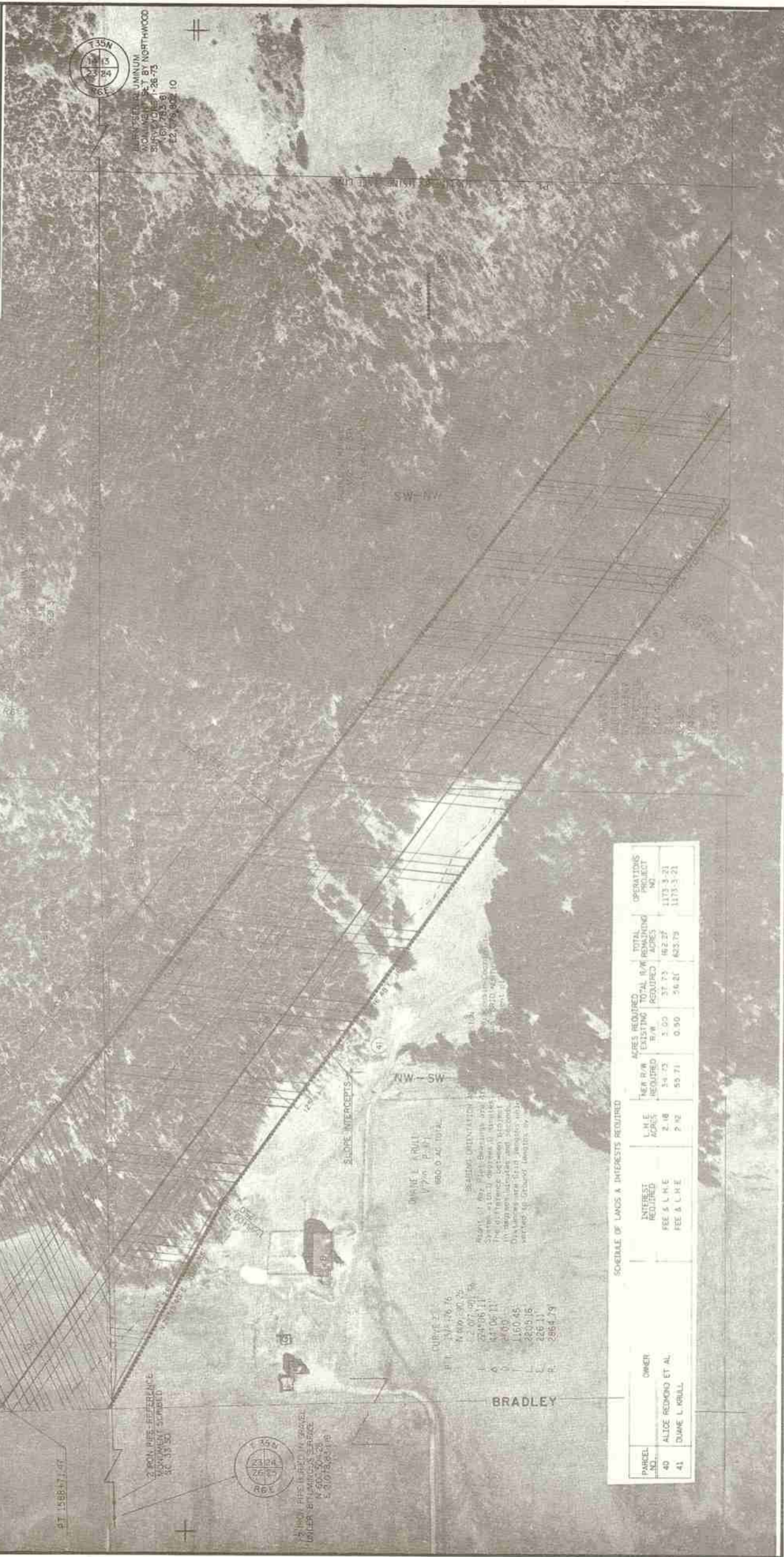

SCHEDULE OF LANDS & INTERESTS REQUIRED

PARCEL NO.	OWNER	INTEREST REQUIRED	FEE \$ L & E	FEE & L & E	L & E ACRES	ACRES P/W REQUIRED	ACRES EXISTING B/W	ACRES REQUIRED TO TOTAL B/W	TOTAL B/W REMAINING ACRES	OPERATIONS PROJECT NO.
40	ALICE REDMONO ET AL.				2.18	34.73	3.00	37.73	162.27	1173-3-21
41	DJANE L. KRULL				2.92	55.71	0.50	56.21	163.19	1173-3-21

2 IRON PILE - REFERENCE TO COUNCILS' SURVEY 32' 33' 50"

CURVE 2
 P.I. 345.76.16
 N 69° 20' 25"
 2.07.09174
 234.06111
 43.06111
 24.051
 1150.451
 2205.16
 226.11
 2864.79

DUNE L. KRULL
 1/2 AC P.P.
 660 0.24 TOTAL

BEARING ORIENTATION
 Right of Way Plan Bearings and Distances
 Station - actual distances to nearest
 1/4 section corners 562-660 section
 1/4 section corners 562-660 section
 Distances were 5113 and 5113
 section 46 Ground location 5113

1 35N
 23 13
 23 24
 R6E

DUNE L. KRULL
 MOUNTAIN SET BY NORTHWOOD
 SURVEY DISTRICT 1-26-75
 161.733.91
 12.193.022.10

REVISION DATE	PROJECT I.D.	SHEET NUMBER
10-1-79	1173-3-21	418
2-14-80 NC	FEDERAL PROJECT DESIGNATION	
1-26-82	CP 05 (20)	
3-15-82	PLAT OF RIGHT OF WAY REQUIRED	
5-11-83	C.T.H. "S"-U.S.H. B	
	U.S.H. 51	
	COUNTY	
	LINCOLN	
	DATE	
	APRIL 4, 1979	



SCHEDULE OF LANDS & INTEREST REQUIRED

PARCEL NO.	OWNER	INTEREST REQUIRED	L.H.E. ACRES	NEW R/W REQUIRED	EXISTING R/W	TOTAL R/W REQUIRED	TOTAL REMAINING ACRES	OPERATIONS PROJECT NO.
41	DUANE L. KRULL	FEE & L.H.E.	2.82	55.71	0.50	56.21	623.79	1173-3-21

REVISION DATE	PROJECT I. D.	SHEET NUMBER
10-1-79	1173-3-21	4.18'
2-14-80 AC	FEDERAL PROJECT DESIGNATION	
1-28-82	DP 05 (20)	
3-15-82	Plan of Right of Way Required	
8-13-83	C.T.H. 5 - U.S.H. 8	
	Lincoln County	
	DATE	APRIL 4, 1979

TOWN

PARCEL NO.	ACRES REQUIRED		L.I.E. ACRES	INTEREST REQUIRED	OWNER	TOTAL R/W		OPERATIONS PROJECT	
	NEW R/W	EXISTING R/W				REMAINING R/W	NO.		
41	0.64	0.50	2.82	FEE & L.I.E.	DUANE L. KRULL	56.21	633.79	1173-3-21	
42	0.64	0.64	0.19	FEE & L.I.E.	ARNOLD H. HOLTZ	0.64	40.35	1173-3-21	

SCHEDULE OF LAND & INTERESTS REQUIRED

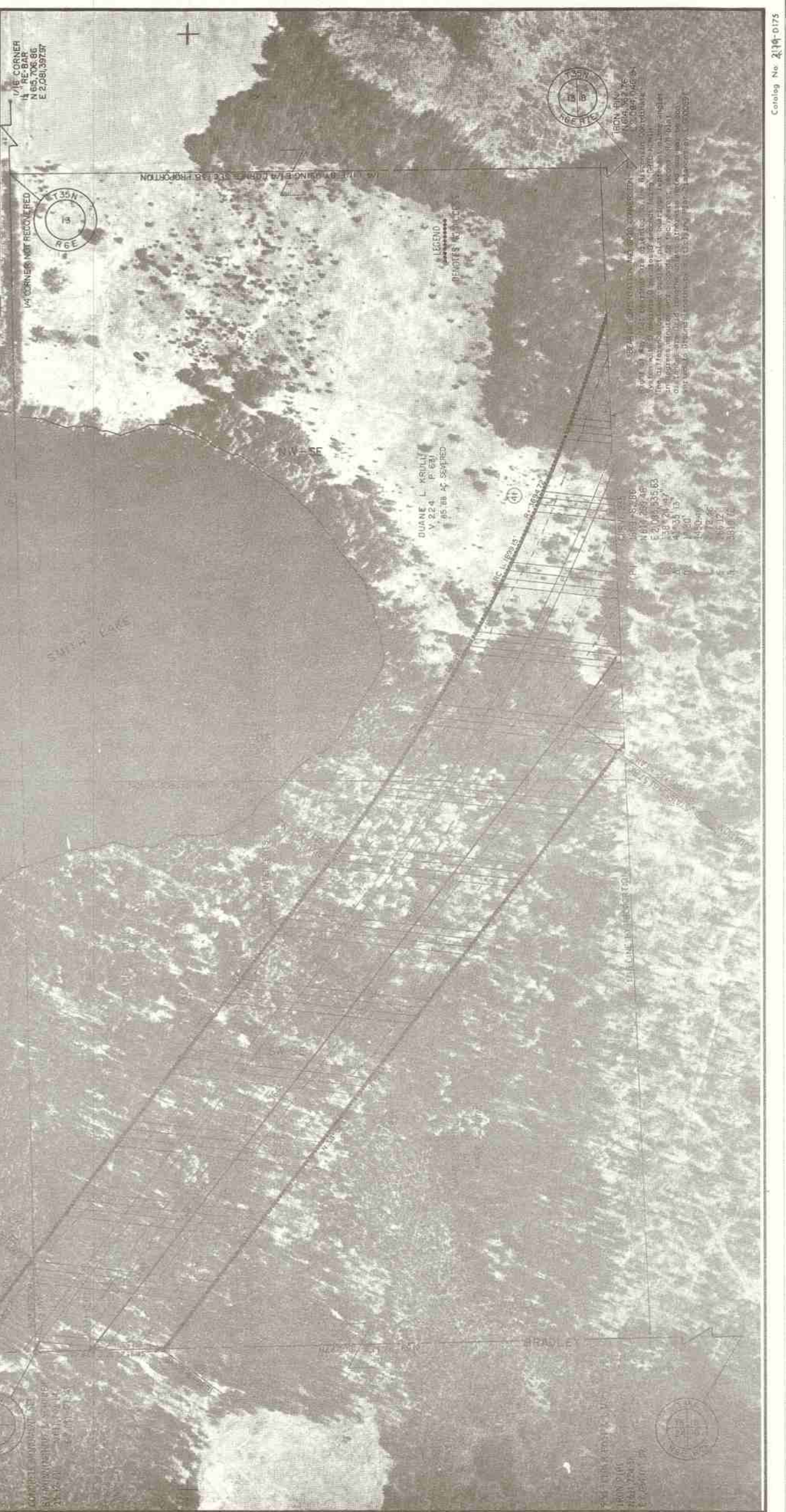

REVISION DATE	PROJECT I.D.	SHEET NUMBER
10-1-79 2-4-80 1-26-82 3-15-82 6-13-87	1173 3-21 FEDERAL PROJECT DESIGNATION DP 05 (20) Part of Right of Way Right of Way C.H.S. U.S.H. 8 U.S.H. 51 County SCALE 100' = 200' DATE APRIL 4, 1979	4.20



Curve No.	Radius	Length	Area	Chord
1	160.0	60.40	1614.20	209.90
2	2083.53	138.24	41.35	1.30
3	1450.00	2772.46	266.12	38.19

Project of the State of Wisconsin is hereby authorized by the Wisconsin Legislature to acquire by purchase or condemnation the land shown on this plan for the purpose of widening and improving the highway shown on this plan. The fee and the fee and L.H.E. are hereby authorized to be paid for the acquisition of the land shown on this plan. The fee and the fee and L.H.E. are hereby authorized to be paid for the acquisition of the land shown on this plan. The fee and the fee and L.H.E. are hereby authorized to be paid for the acquisition of the land shown on this plan.

SCHEDULE OF LANDS & INTERESTS REQUIRED

PARCEL NO.	OWNER	INTEREST REQUIRED	L.H.E. ACRES	NEW R/W REQUIRED	EXISTING R/W	TOTAL R/W REQUIRED	TOTAL R/W REMAINING	OPERATIONS PROJECT NO.
41	DUANE L. KRULL	FEE & L.H.E.	2.82	55.71	0.50	56.21	623.79	1173-3-21
43	GORDON DANSEF	FEE & L.H.E.	1.58	32.81	1.82	34.43	85.57	1173-3-21
48	OWENS TILLHOIS GLASS CO.	FEE & L.H.E.	1.02	9.56	0.96	79.69	342.57	1173-3-21
44	JAKE H. SCHMIDBAUER	FEE	---	---	---	5.50	30.52	1173-3-21

REVISION DATE	PROJECT I. D.	SHEET NUMBER
10-1-79	1173-3-21	4, 21
2-14-80	FEDERAL PROJECT DESIGNATION	
1-28-82	DP 05 (20)	
3-15-82	PLAT OF RIGHT OF WAY REQUIRED	
8-13-83	C. T. H. S. - U. S. H. B	
	Lincoln County	
	SCALE	DATE
	0 100 200 Ft.	APRIL 5, 1979

TOWN

GN

PAUL J. H. SCHMIDTBAUER

1173-3-21

1173-3-21

1173-3-21

1173-3-21

1173-3-21

1173-3-21

1173-3-21

1173-3-21

1173-3-21

1173-3-21

1173-3-21

1173-3-21

1173-3-21

1173-3-21

1173-3-21

1173-3-21

1173-3-21

1173-3-21

1173-3-21

1173-3-21

1173-3-21

1173-3-21

1173-3-21

1173-3-21

1173-3-21

1173-3-21

1173-3-21

1173-3-21

1173-3-21

1173-3-21

1173-3-21

1173-3-21

1173-3-21

1173-3-21

1173-3-21

1173-3-21



"BEARING ORIENTATION AND GRID CONVERSION"
 Right of Way Plat Bearings are oriented to the Wisconsin
 Coordinate System with D degrees, 0 minutes, 0 seconds bearing
 "GRID NORTH". The difference between project plat bearing
 resultant plumb angles in degrees, minutes and seconds (D, M, S)
 amount seconds on plat, distances are Grid bearings used for
 adjustment and conversion to Wisconsin coordinates by
 multiplying Plat distances by 1.0000697.

PARCEL NO.	OWNER	SCORES REQUIRED			INTEREST REQUIRED			SCORES REQUIRED			TOTAL R.W. REMAINING		
		L.H.E. ACRES	NEW R.W. REQUIRED B.M.	EXISTING B.M.	FEE & L.H.E.	FEE	FEE	FEE & L.H.E.	NEW R.W. REQUIRED B.M.	EXISTING B.M.	ACRES	PROJECT NO.	OPERATIONS PROJECT NO.
41	DAINE L. KRILL	2.92	55.71	0.50	FEE		FEE & L.H.E.	56.21	9.56	623.79	1173-3-21	1173-3-21	
44	JANE SCHMIDTBAUER		8.63		FEE			9.56	8.63	30.52	1173-3-21	1173-3-21	
45	WILLIAM G. SCHMIDTBAUER		7.27		FEE			8.63	7.27	23.54	1173-3-21	1173-3-21	
46	FRANK A. SCHMIDTBAUER		7.48		FEE			7.27	7.48	25.38	1173-3-21	1173-3-21	
43	GORTON DANSEN	1.58	32.81	1.62	FEE & L.H.E.			32.81	1.62	58.12	1173-3-21	1173-3-21	

REVISION DATE	PROJECT I.D.	SHEET NUMBER
10-1-79	1173-3-21	4-22
2-14-80 NC	FEDERAL PROJECT DESIGNATION	
1-28-82	DP 05 (20)	
3-15-82	Part of RPT of Way Required	
6-15-83 NC	C.T.H. 51 - U.S.H. 8	
	Lincoln County	
	SCALE 100' = 1" DATE	
	0 100 200'	APRIL 4, 1979

PARCEL NO.	OWNER	INTEREST REQUIRED	L.H.E. ACRES	ACRES REQUIRED NEW FROM EXISTING REQUIRED	TOTAL R/W REQUIRED	TOTAL REMAINING PROJECT ACRES	OPERATIONS PROJECT NO.
48	OMNIS-ILLINOIS GLASS CO.	FEE & L.H.E.	1.02	78.13	0.56	78.69	1173-3-21
SCHEDULE OF LAND & INTERESTS REQUIRED							

MEASUREMENTS TO CORNER
 1/4 CORNER
 N 55° 17' 13" E 275.71 ± FT
 1/4 CORNER
 N 55° 17' 13" E 275.71 ± FT
 1/4 CORNER
 N 55° 17' 13" E 275.71 ± FT
 1/4 CORNER
 N 55° 17' 13" E 275.71 ± FT

MEASUREMENTS TO CORNER
 1/4 CORNER
 N 55° 17' 13" E 275.71 ± FT
 1/4 CORNER
 N 55° 17' 13" E 275.71 ± FT
 1/4 CORNER
 N 55° 17' 13" E 275.71 ± FT
 1/4 CORNER
 N 55° 17' 13" E 275.71 ± FT

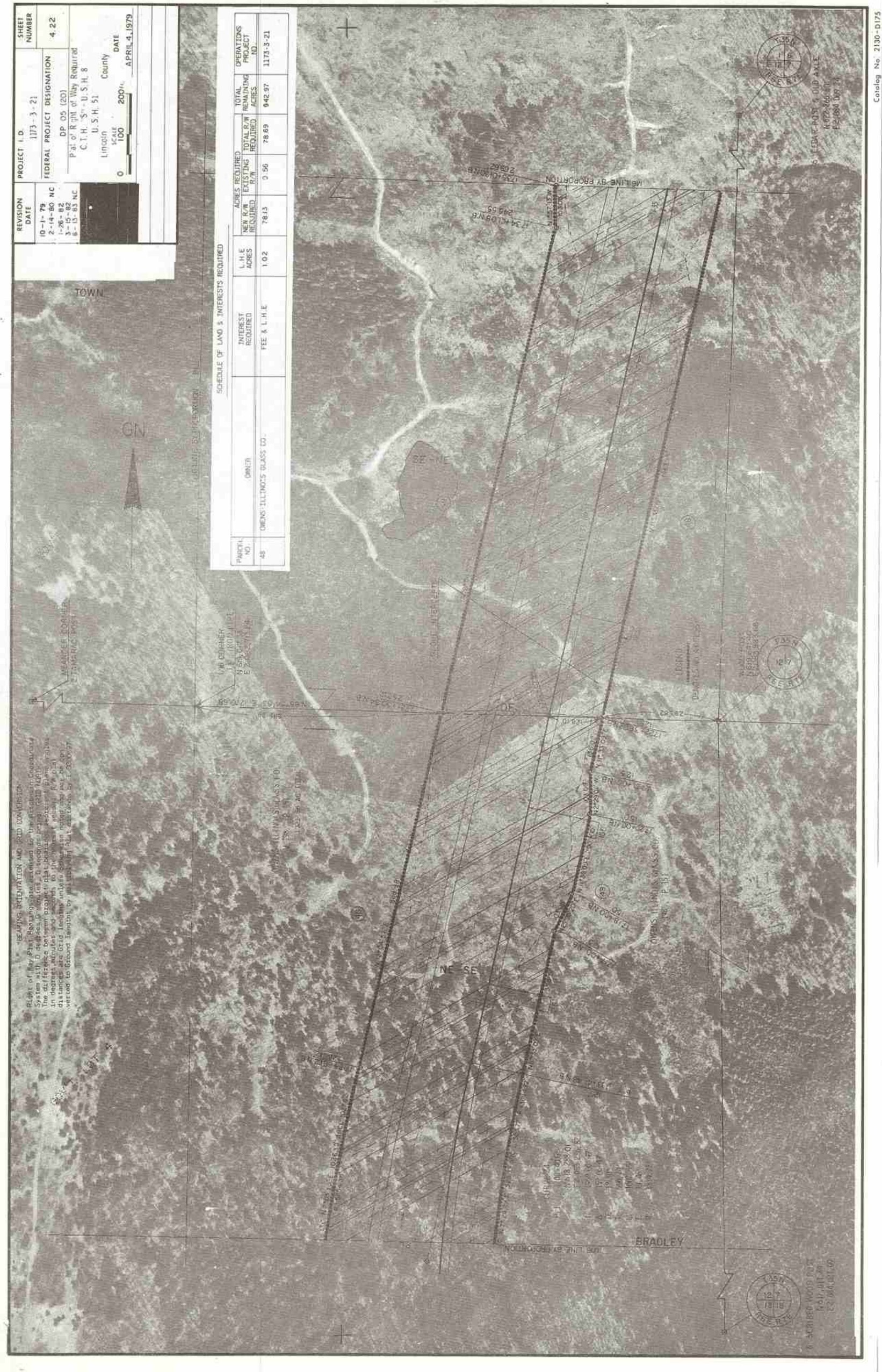

PROJECT I. D. 1173-3-21
 SHEET NUMBER 423
 FEDERAL PROJECT DESIGNATION DP 05 (20)
 Plat of Right of Way Required
 C. T. H. 2" - U. S. H. 8
 U. S. H. 51 County
 Lincoln
 SCALE 1" = 200' 0" 200' 0"
 DATE APRIL 4, 1979



SCHEDULE OF LANDS & INTERESTS REQUIRED

PARCEL NO.	OWNER	INTEREST REQUIRED	ACRES	NEW R/W REQUIRED	EXISTING R/W	TOTAL R/W REQUIRED	TOTAL REMAINING ACRES	OPERATIONS PROJECT NO.
48	OWENS ALLINGTIS BELASS CO	FEE	1.02	7.13	0.56	74.63	142.97	1173-3-21
49	EVELYN ROBERTS	FEE	2.79	2.79	4.90	28.21	51.51	1173-3-21
50	RONALD L. FISH	FEE	3.66	3.66	1.00	3.66	18.81	1173-3-21
51	LAWRENCE LADOCK INC	FEE	11.41	11.41	1.00	11.41	40.00	1173-3-21

10/1/79	1173-3-21	
2-14-80	DP 05(20)	4.24
1-26-82		
3-15-82	PLAT OF RIGHT OF WAY REQUIRED	
6-13-83 N.C.	C.T.H. #5 - U.S.H. 8	
	LINCOLN COUNTY	
	0 100 200	APRIL 4, 1979

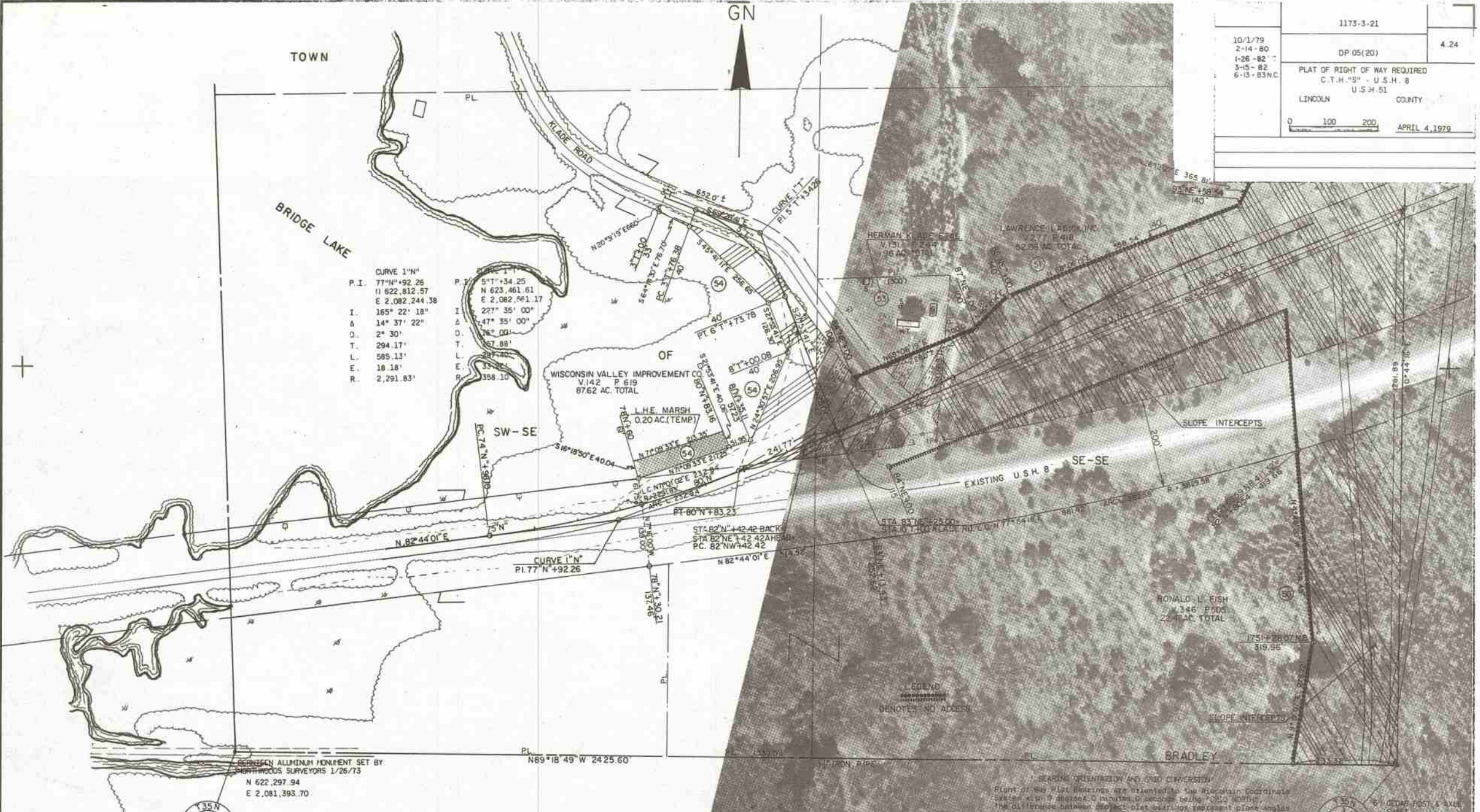

CURVE 1" N		CURVE 1" N	
P.I.	77°N+92.26	P.I.	5°T+34.25
I.	11 622,812.57	I.	N 623,461.61
A.	E 2,082,244.38	A.	E 2,082,461.17
D.	14° 37' 22"	D.	227° 35' 00"
T.	165° 22' 18"	T.	47° 35' 00"
L.	2° 30'	L.	76° 00'
E.	294.17'	E.	57.88'
R.	585.13'	R.	297.40'
	18.18'		357.10'
	2,291.83'		358.10'

SCHEDULE OF LANDS & INTERESTS REQUIRED

PARCEL NO.	OWNER	INTEREST REQUIRED	L.H.E. ACRES	ACRES REQUIRED			TOTAL REMAINING ACRES	OPERATIONS PROJECT NO.
				NEW R/W REQUIRED	EXISTING R/W	TOTAL R/W REQUIRED		
50	ROLAND L. FISH	FEE		3.66		3.66	18.81	1173-3-21
51	LAWRENCE LADICK, INC.	FEE		11.41		11.41	40.67	1173-3-21
52								
53	HERMAN KLADE ET AL.	FEE		1.33		1.33	0.63	1173-3-21
54	WISCONSIN VALLEY IMPROVEMENT CO.	FEE & L.H.E.	0.20	19.05		19.05	68.57	1173-3-21



BEARING ORIENTATION AND GRID CONVERSION
 Right of Way Plat Bearings are oriented to the Wisconsin Coordinate System with a magnetic declination of approximately 10°30' NORTH. The distances between adjacent plat bearings are measured along the ground surface and are subject to the usual surveying conditions. R/W Plat distances are field lengths unless otherwise noted and may be converted to ground lengths by multiplying plat distances by 1.000029.

NOTE: Bearings and Distances from Recorded Documents are identified by being enclosed in parentheses.



REVISION DATE	PROJECT I.D.	SHEET NUMBER
10-1-79	1173-3-21	4.25
2-14-80	FEDERAL PROJECT DESIGNATION	
1-26-82	DP 05 (20)	
3-15-82	Plat of Right of Way Required	
6-13-83	C.T.H. 'S' - U.S.H. 8	
	U.S.H. 51	
	Lincoln County	DATE
	0 100 200 ft	APRIL 4, 1979

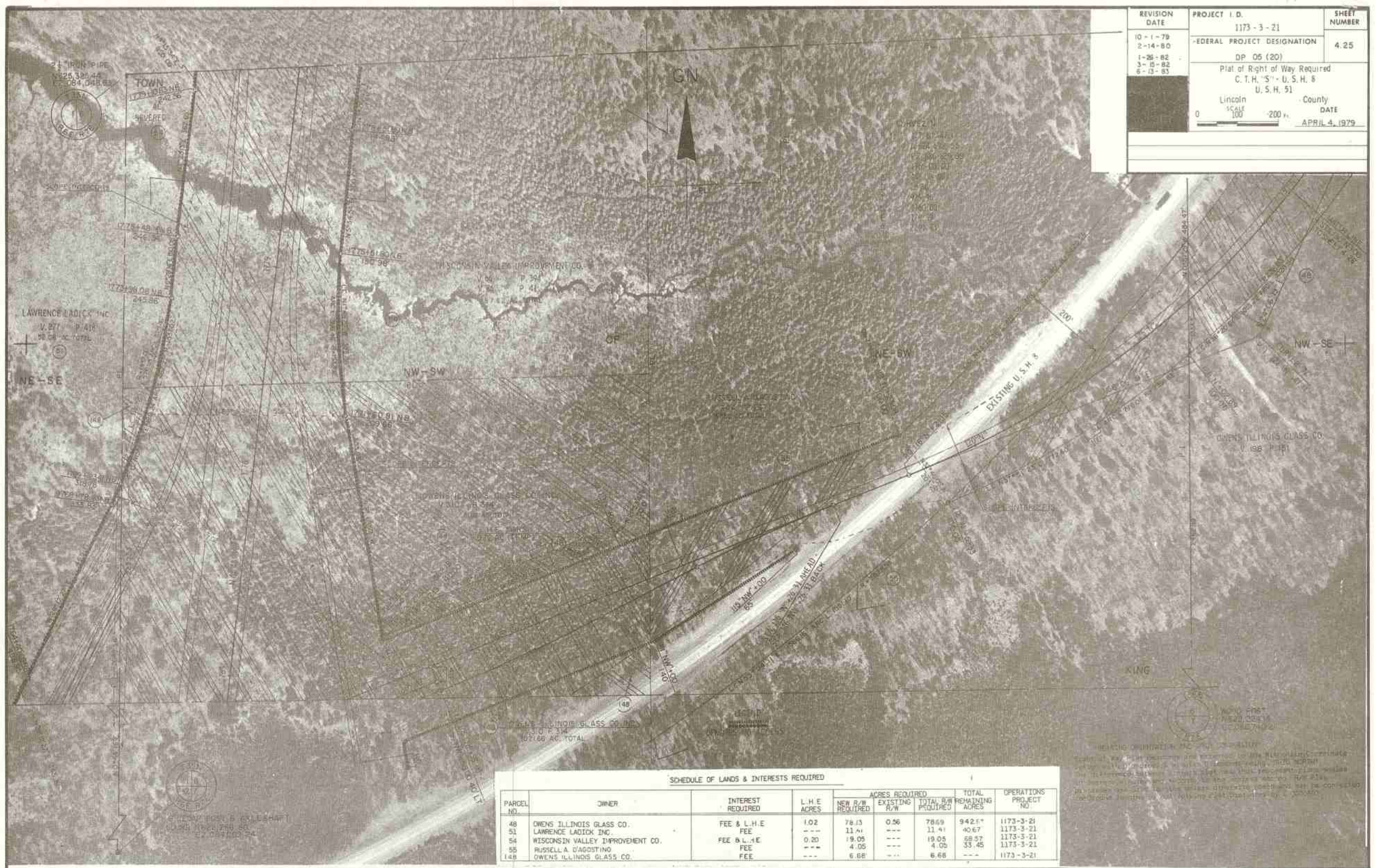

SCHEDULE OF LANDS & INTERESTS REQUIRED

PARCEL NO.	OWNER	INTEREST REQUIRED	L.H.E. ACRES	ACRES REQUIRED			TOTAL REMAINING ACRES	OPERATIONS PROJECT NO.
				NEW R/W REQUIRED	EXISTING R/W	TOTAL R/W REQUIRED		
48	OWENS ILLINOIS GLASS CO.	FEE & L.H.E	1.02	78.13	0.56	78.69	942.6*	1173-3-21
51	LAWRENCE LADICK INC.	FEE	---	11.41	---	11.41	40.67	1173-3-21
54	WISCONSIN VALLEY IMPROVEMENT CO.	FEE & L.H.E	0.20	19.05	---	19.05	68.57	1173-3-21
55	RUSSELL A. D'AGOSTINO	FEE	---	4.05	---	4.05	33.45	1173-3-21
148	OWENS ILLINOIS GLASS CO.	FEE	---	6.68	---	6.68	---	1173-3-21

HEARING CONDUCTED BY THE BOARD OF SUPERVISORS
 Scale of 1/4" = 100' (Horizontal) and 1/8" = 100' (Vertical)
 Surveyed by J. H. ...
 This plat is subject to the provisions of the Act of March 27, 1907, as amended, relating to the right of way for public roads and highways, and to the Act of March 27, 1907, as amended, relating to the right of way for public roads and highways, and to the Act of March 27, 1907, as amended, relating to the right of way for public roads and highways.



REVISION DATE	PROJECT I. D.	SHEET NUMBER
10-1-79	1173-3-21	4.26
2-14-80	FEDERAL PROJECT DESIGNATION	
1-26-82	DP 05 (20)	
3-15-82	Plat of Right of Way Required C. T. H. "S" - U. S. H. 8 U. S. H. 51	
6-13-83 N.C.		
	Lincoln County	DATE
	SCALE 0 100 200 ft	APRIL 4, 1979

CURVE 1 N°

P. I.	82° 11' 35.44"
N	626.150' ±
E	2,087.479' ±
Δ	33° 25' 33"
Δ	13° 25' 33"
D	2' 30"
T	280.75'
L	625.74'
E	15.8'
H	2291.83'

SCHEDULE OF LANDS & INTEREST REQUIRED

PARCEL NO.	OWNER	INTEREST REQUIRED	L.H.E. ACRES	ACRES REQUIRED		TOTAL REMAINING ACRES	OPERATIONS PROJECT NO.
				NEW R/W REQUIRED	EXISTING R/W		
48	OWENS ILLINOIS GLASS CO.	FEE & L.H.E.	1.02	70.13	0.96	869	1173-3-21
57	VALENTINE B. HAGAR	FEE	---	1.76	---	1.76	1173-3-21

REVISION DATE
 10-1-78
 2-14-80
 1-26-82
 6-10-83 N.C.
 PROJECT I.D. 1173-3-21
 FEDERAL PROJECT DESIGNATION 4.27
 D.P. 05 (20)
 PLAT OF RIGHT OF WAY REQUIRED
 C.T.H.#3 - U.S.H.#
 LINCOLN COUNTY
 DATE APRIL 4, 1979



SCHEDULE OF LANDS & INTERESTS REQUIRED

PARCEL NO.	OWNER	INTEREST REQUIRED	L.H.E. ACRES	ACRES REQUIRED	TOTAL REMAINING PROJECT ACRES	OPERATIONS PROJECT NO.
48	OWENS ILLINOIS GLASS CO. INC.	FEE & L.H.E.	1.02	78.13	942.97	1173-3-21
54	WISCONSIN VALLEY IMPROVEMENT CO.	FEE & L.H.E.	0.20	19.05	68.97	1173-3-21