

RECEIVED AT LINCOLN COUNTY
COURTHOUSE THIS 15th DAY
OF March 19 82
Pat Phelan
TAX DESCRIPTION OFFICE

Sheet Number	40
Total Sheets	28

STATE OF WISCONSIN
DEPARTMENT OF TRANSPORTATION
DIVISION OF HIGHWAYS

PLAT OF RIGHT OF WAY REQUIRED FOR

C.T.H. "S" - U.S.H. 8

U.S.H. 51

LINCOLN COUNTY



STATE PROJECT NUMBER	PROJECT IDENTIFICATION NUMBER
1173 - 3 - 21	DP 05 (20)

Index of Sheets

Sheet No. 4.0 TITLE SHEET
Sheet No. 4.1 LAYOUT OF PROPERTY OWNERS & PARCEL INDEX
Sheet No. 4.2-4.27 PLAN & PARCEL SHEETS

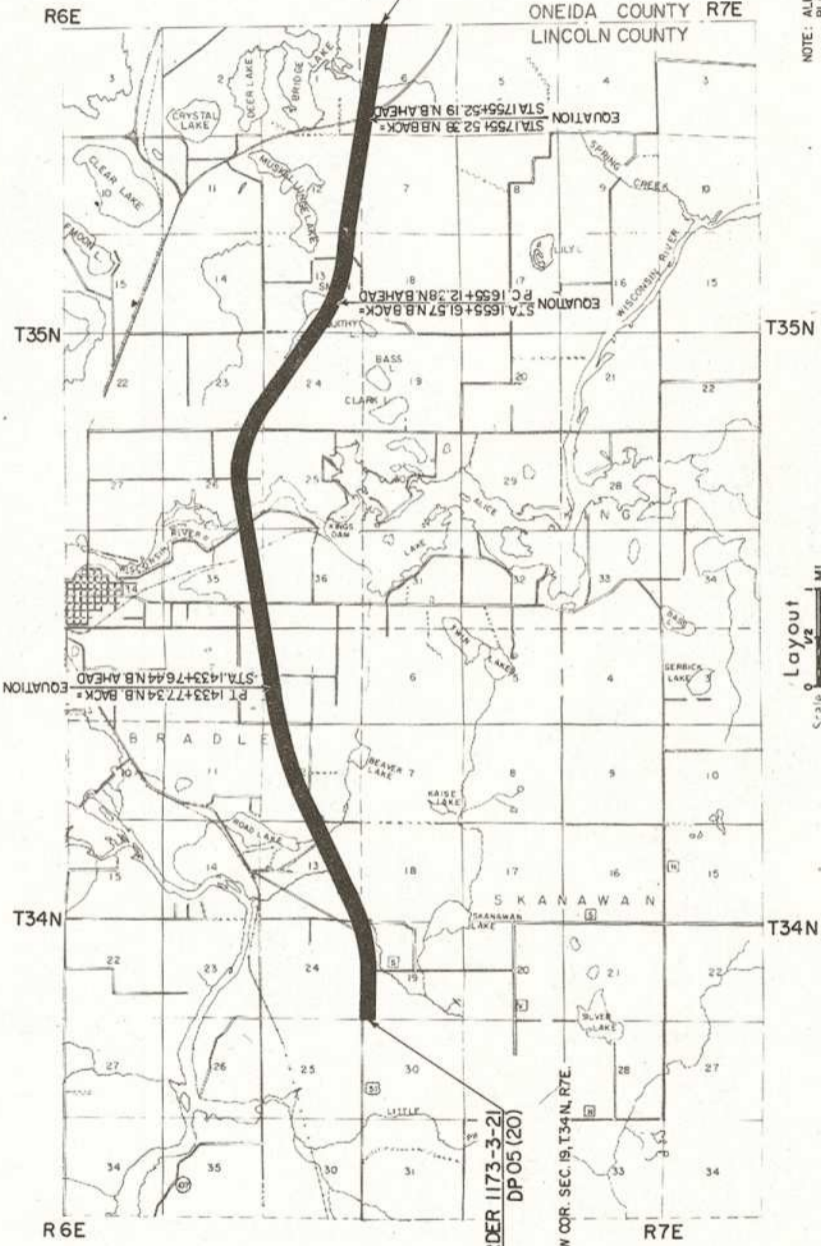

BEGIN RELOCATION ORDER 1173-3-21
DP 05 (20)
STA. 1248 + 391.63
N 574, 863.78
E 2,084, 741.64
3.64° N & 592.43° E OF THE SW COR. SEC 19, T34N, R7E.

END RELOCATION ORDER 1173-3-21 DP 05 (20)
STA. 1808 + 03.40 = STA. 1808 + 03.40 1173-4-21
N 628, 137.29
E 2,084, 712.97
3.95° N & 722.62° E OF THE NW COR. SEC 6, T35N, R7E.

NOTE: ALL COORDINATES ON THIS
PLAN ARE REFERENCED TO THE
WISCONSIN COORDINATE SYSTEM
CENTRAL ZONE.

Total Net Length of Centerline = 10.607 MI.

STATE OF WISCONSIN DEPARTMENT OF TRANSPORTATION DIVISION OF HIGHWAYS	REVISION DATE 10-1-79 2-14-80 1-26-82
Dir. <i>J. J. ...</i> Recommended for Approval	District Engineer
Chief Design Engineer	Approved
Dir. <i>B. J. ...</i> Director, Bureau of Right of Way	Approved
STATE OF WISCONSIN DEPARTMENT OF TRANSPORTATION BUREAU OF PUBLIC ROADS WISCONSIN DIVISION	Approved
Dir. _____	Division Engineer

PROJECT I.D. 1173-3-21
 SHEET NUMBERS 41
 FEDERAL PROJECT DESIGNATION DP 05 (20)
 PLAT OF RIGHT OF WAY REQUIRED
 C.T.H. "S" - U.S.H.8
 LINCOLN COUNTY
 REVISION DATE 10-1-79
 2-14-80
 1-26-82
 SCALE 1"=200'
 DATE APRIL 4, 1979

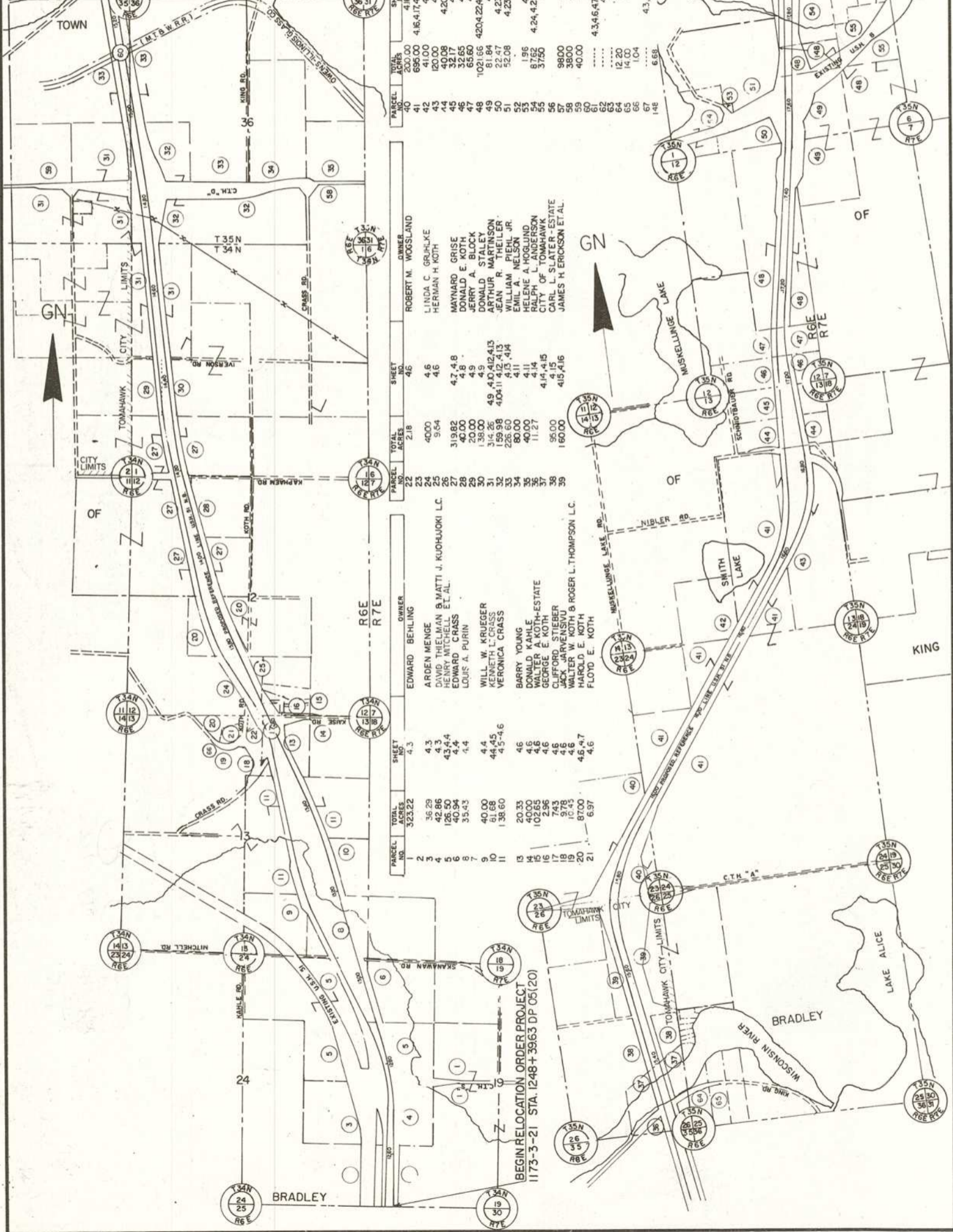

PARCEL NO.	TOTAL ACRES	SHEET NO.	OWNER
2	323.22	4.3	EDWARD BEHLING
3	36.29	4.3	ARDEN MENGE
4	42.86	4.3	DAVID THIELMAN & WATTI J. KUHLJUKKI L.C.
5	126.50	4.3, 4.4	HENRY MITCHELL ET AL.
6	40.94	4.4	EDWARD CRASS
7	35.43	4.4	LOUIS A. PURIN
8	4.4	4.4	WILL W. KRUEGER
9	40.00	4.4, 4.5	VERONICA CRASS
10	51.66	4.5	VERONICA CRASS
11	136.60	4.5-4.6	VERONICA CRASS
13	20.33	4.6	BARRY YOUNG
14	40.00	4.6	DONALD KAHL
15	102.65	4.6	WALTER A. KOTH-ESTATE
16	2.96	4.6	GEORGE E. KOTH
17	74.3	4.6	CLIFFORD STIEBER
18	9.78	4.6	JACK JARVENSIVU
19	10.45	4.6	WALTER W. KOTH & ROGER L. THOMPSON L.C.
20	87.00	4.6, 4.7	HAROLD E. KOTH
21	6.97	4.6	FLOD E. KOTH

PARCEL NO.	TOTAL ACRES	SHEET NO.	OWNER
22	2.18	4.6	ROBERT M. WOODLAND
23	4.6	4.6	LINDA C. GRUHLKE
24	4.6	4.6	HERMAN H. KOTH
25	9.54	4.6	HERMAN H. KOTH
26	319.82	4.7, 4.8	MAYNARD GRISE
27	40.00	4.8	DONALD E. KOTH
28	39.00	4.8	DERRYL A. BLOCK
29	139.00	4.8	ARTHUR MARILSON
30	31.5	4.9, 4.10, 4.12, 4.13	JEAN R. THEILLER
31	159.98	4.10, 4.11, 4.12, 4.13	ARTHUR MARILSON
32	226.60	4.13, 4.14	WILLIAM PIELER JR.
33	80.00	4.11	EMIL A. NELSON
34	80.00	4.11	EMIL A. NELSON
35	40.00	4.11	HELENE A. HOGUND
36	11.27	4.14	RALPH L. ANDERSON
37	95.00	4.14, 4.15	CITY OF TOMAHAWK
38	160.00	4.15	CARL L. SLATER-ESTATE
39	160.00	4.15, 4.16	JAMES H. ERICKSON ET AL.

PARCEL NO.	TOTAL ACRES	SHEET NO.	OWNER
40	200.00	4.16, 4.17	ALICE REDMOND ET AL.
41	696.00	4.16, 4.17, 4.18, 4.20, 4.21	DUANE L. KRULL
42	41.00	4.19	ARNOLD H. HOLTZ
43	120.00	4.20-4.21	GORDON DANDSER
44	40.09	4.20, 4.21	JAKE H. SCHMIDTBAUER
45	32.65	4.21	FRANK A. SCHMIDTBAUER
46	65.60	4.21	PAUL JOHN SCHMIDTBAUER
47	1021.66	4.20, 4.22, 4.25, 4.26, 4.27	OWENS-ILLINOIS GLASS CO. INC.
48	81.84	4.23	EVELYN ROBERTS
49	22.47	4.23, 4.24	RONALD L. FISH
50	52.08	4.23, 4.24	LAWRENCE LADICK INC.
51	1.96	4.24	HERMAN KLADE ET AL.
52	87.62	4.24, 4.25, 4.27	WISCONSIN VALLEY IMPROVEMET
53	37.50	4.25	RUSSELL D. AGOSTINO
56	98.00	4.26	VALETTINE B. HAGAR
57	38.00	4.11	GEORGE A. BECKMAN
58	40.00	4.11	GEORGE A. BECKMAN
59	41.4	4.11	GEORGE A. BECKMAN
60	41.4	4.11	GEORGE A. BECKMAN
61	4.3, 4.4, 4.7, 4.9, 4.10	4.12	OWENS-ILLINOIS GLASS CO. INC.
62	4.10, 4.12	4.12	OWENS-ILLINOIS GLASS CO. INC.
63	4.16	4.12	OWENS-ILLINOIS GLASS CO. INC.
64	12.00	4.14	TERRY D. ANDERSON
65	1.04	4.6	ROGER L. THOMPSON
66	1.04	4.6	ROGER L. THOMPSON
67	4.3, 4.4, 4.6	4.25	OWENS-ILLINOIS GLASS CO. INC.
148	6.68	4.25	OWENS-ILLINOIS GLASS CO. INC.

REVISION DATE	PROJECT I.D.	SHEET NUMBER
10-1-79	1173-3-21	4.3
2-14-80	FEDERAL PROJECT DESIGNATION	
1-25-82	DP 05 (20)	
	Plat of Right of Way Required	
	C.T.H. S. - U.S.H. 8	
	County	
	Lincoln	
	SCALE	DATE
	100 200'	APRIL 4, 1979

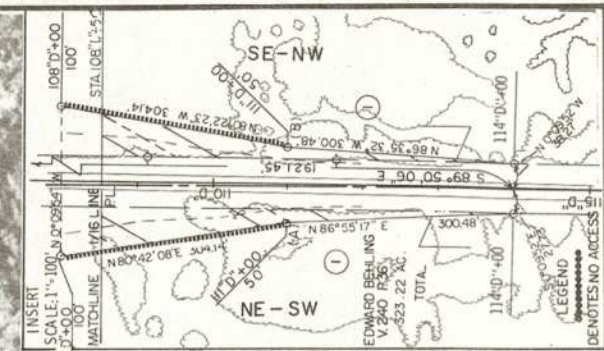
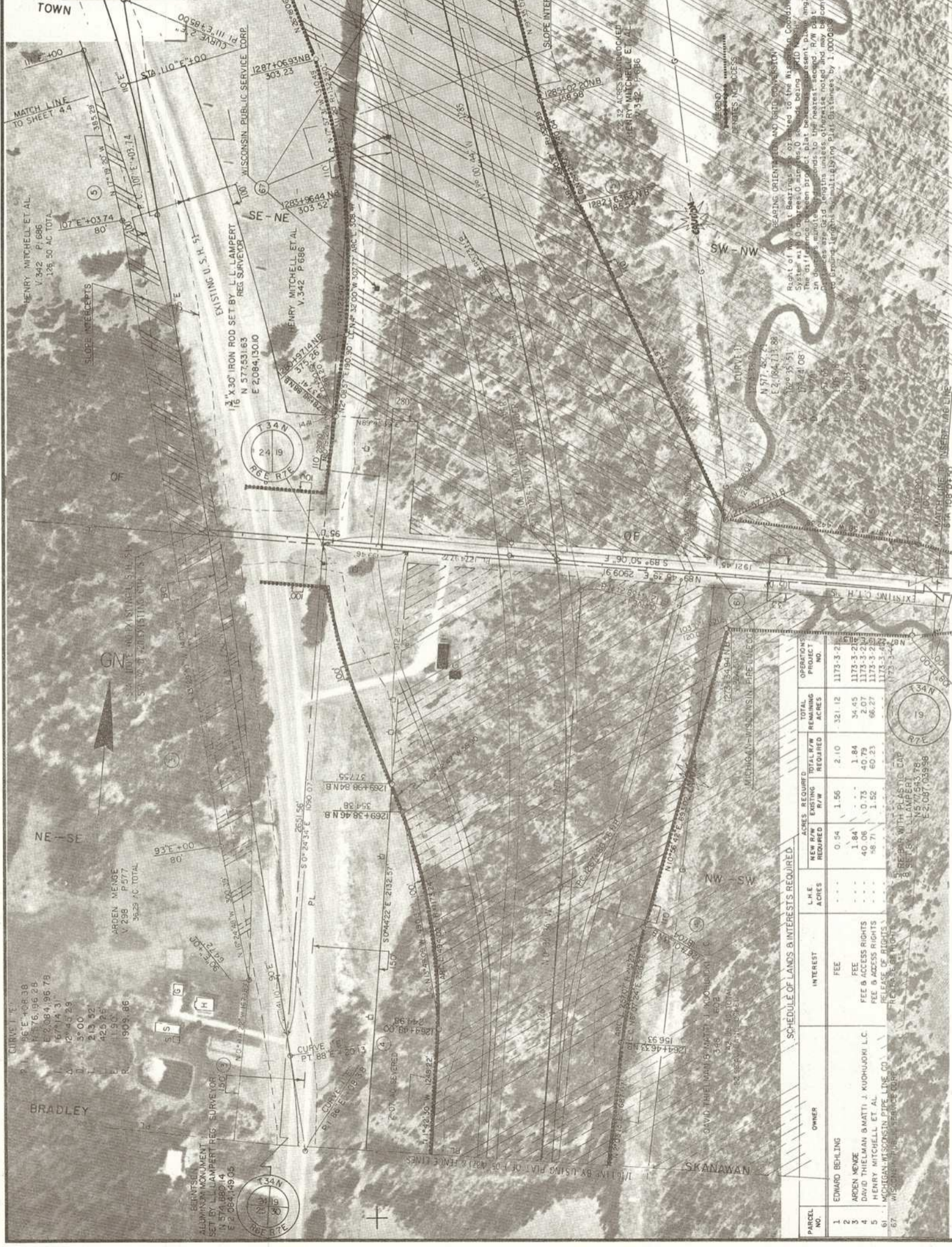

SCHEDULE OF LANDS & INTERESTS REQUIRED

PARCEL NO.	OWNER	INTEREST	L & I ACRES	NEW R/W REQUIRED	ACRES EXISTING R/W	TOTAL R/W REQUIRED	TOTAL REMAINING ACRES	OPERATIONS PROJECT NO.
1	EDWARD BEHLING	FEE	---	0.54	1.56	2.10	321.12	1173-3-2
2	ARDEN MENZE	FEE	---	1.84	---	1.84	34.45	1173-3-2(1)
3	DAVID THELMAN & MATTI J. KUOHUOKI L.C.	FEE & ACCESS RIGHTS	---	40.06	0.73	40.79	2.07	1173-3-2(2)
4	HENRY MITCHELL ET AL.	FEE & ACCESS RIGHTS	---	48.71	1.52	50.23	66.27	1173-3-2(3)
5	MICHIGAN WISCONSIN PIPE LINE CO.	RELEASE OF RIGHTS	---	---	---	---	---	1173-3-4(1)
6	---	---	---	---	---	---	---	---
67	---	---	---	---	---	---	---	---

NOTE: THE ROAD WITH PLASTIC CAP IS SET BY L.L. LAMPERT REG. SURVEYOR N57°24'38" E 210.71' 19896

PROJECT I.D. 1173-3-21
 FEDERAL PROJECT DESIGNATION DP 05(20)
 Part of Right of Way Required
 C.T.H. 'S' - U.S.H. 8
 Lincoln County
 SCALE 100' = 1" DATE APRIL 4, 1979



SCHEDULE OF LANDS INTERESTS REQUIRED

PARCEL NO.	OWNER	INTEREST	L/RE ACRES	NEW R/W REQUIRED	EXISTING R/W	TOTAL R/W REQUIRED	TOTAL R/W REMAINING	OPERATIONS PROJECT NO.
5	HENRY MITCHELL ET AL	FEE & ACCESS RIGHTS	---	5.97	1.52	7.49	66.27	1173-3-21
6	EDWARD GRASS	FEE	---	3.02	---	3.02	38.92	1173-3-21
7	LOUIS A. PURIN	FEE	---	34.76	0.67	35.43	---	1173-3-21
9	WILL W. KRUEGER	FEE	---	3.90	---	3.90	39.10	1173-3-21
10	KENNETH L. GRASS	FEE	---	16.51	---	16.51	65.17	1173-3-21
67	WISCONSIN PUBLIC SERVICE CORP	RELEASE OF RIGHTS	---	---	---	---	---	1173-3-44

REVISION DATE	PROJECT I.D.	SHEET NUMBER
10-1-79	113-3-21	4,5
2-14-80 N.C.	FEDERAL PROJECT DESIGNATION	
1-28-82	DP05 (20)	
	Patent No. & Way R/W To:	
	C.H.S. U.S.H. 8	
	Location	County
	U.S.H. 51	
	SCALE	DATE
	0 100 200'	APRIL 4, 1979

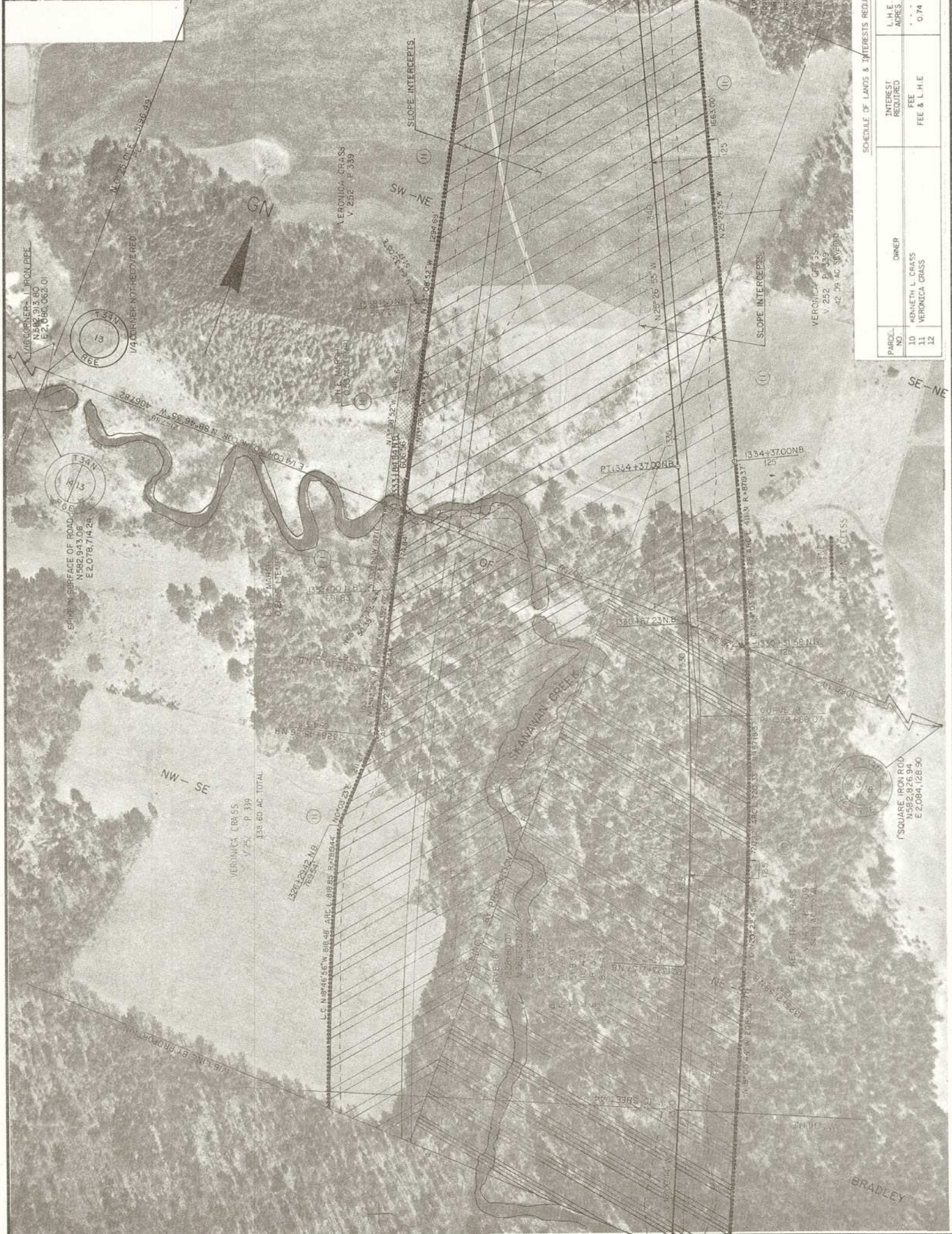

SCHEDULE OF LANDS & INTERESTS REQUIRED

PARCEL NO.	OWNER	INTEREST REQUIRED	L.H.E. ACRES	ACRES REQUIRED	TOTAL R/W ACRES	TOTAL REMAINING ACRES	OPERATIONS PROJECT NO.
10	KAREN L. CRASS	FEE	0.74	31.04	16.51	65.17	1173-3-21
11	VERONICA CRASS	FEE & L.H.E.	0.22	31.26	16.51	107.36	1173-3-21
12							

PROJECT I.D. 1173-3-21
 FEDERAL PROJECT DESIGNATION DP 05 (20)
 PLAT OF RIGHT OF WAY REQUIRED
 C.T.H. 50 - U.S.H. 8
 U.S.H. 51
 LINCOLN COUNTY

REVISION DATE
 10-1-79
 2-14-80
 1-26-82

DATE
 APRIL 4, 1979

SHEET NUMBER
 46



SCHEDULE OF LANDS AND INTERESTS REQUIRED

PARCEL NO.	OWNER	INTEREST REQUIRED	L.H.E. ACRES	NEW R/W REQUIRED	EXISTING R/W	TOTAL R/W ACRES	TOTAL REMAINING ACRES	OPERATIONS PROJECT NO.
13	BARRY YOUNG	FEE & L.H.E.	1.06	5.64	1.38	6.98	13.35	1173-3-21
14	DONALD KAHL	FEE	0.04	0.09	0.13	0.98	13.87	1173-3-21
15	WALTER A. KOTH-ESTATE	FEE	0.05	0.05	0.10	102.55	102.55	1173-3-21
16	GEORGE E. KOTH	FEE	0.22	0.29	0.51	2.46	2.46	1173-3-21
17	JACK JARVENIEM	FEE	0.22	0.22	0.44	1.59	1.59	1173-3-21
18	WALTER W. KOTH & ROGER L. THOMPSON L.C.	FEE	0.82	0.82	1.64	8.53	8.53	1173-3-21
19	WALTER W. KOTH & ROGER L. THOMPSON L.C.	FEE	0.82	0.82	1.64	8.53	8.53	1173-3-21
20	WALTER W. KOTH & ROGER L. THOMPSON L.C.	FEE & L.H.E.	2.86	15.71	18.57	71.36	71.36	1173-3-21
21	FLOYD E. KOTH	FEE	0.32	0.32	0.64	2.36	2.36	1173-3-21
22	ROBERT H. MOSSLING	FFF	0.74	0.74	1.48	1.44	1.44	1173-3-21
23	LINDA C. BRINK	FFF	0.75	0.75	1.50	6.70	6.70	1173-3-21
24	HERMAN H. KOTH	FEE	2.84	2.84	5.68	31.17	31.17	1173-3-21
25	MICHIGAN-WISCONSIN PIPELINE CO.	FEE	0.74	0.74	1.48	31.26	31.26	1173-3-21
26	MICHIGAN-WISCONSIN PIPELINE CO.	RELEASE OF RIGHTS	0.74	31.04	31.78	102.34	102.34	1173-3-21
27	MICHIGAN-WISCONSIN PIPELINE CO.	RELEASE OF RIGHTS	0.03	0.03	0.06	1.01	1.01	1173-3-21

REVISION DATE	PROJECT I.D.	SHEET NUMBER
10-1-78	1173-3-21	4.7
2-14-80	FEDERAL PROJECT DESIGNATION	
1-26-82	DP 05(20)	
PLAT OF RIGHT OF WAY REQUIRED C.T.H. "S" - U.S.H. 8 LINCOLN U.S.H. 51 COUNTY		
SCALE 0 100 200'		DATE APRIL 4, 1979

TOWN

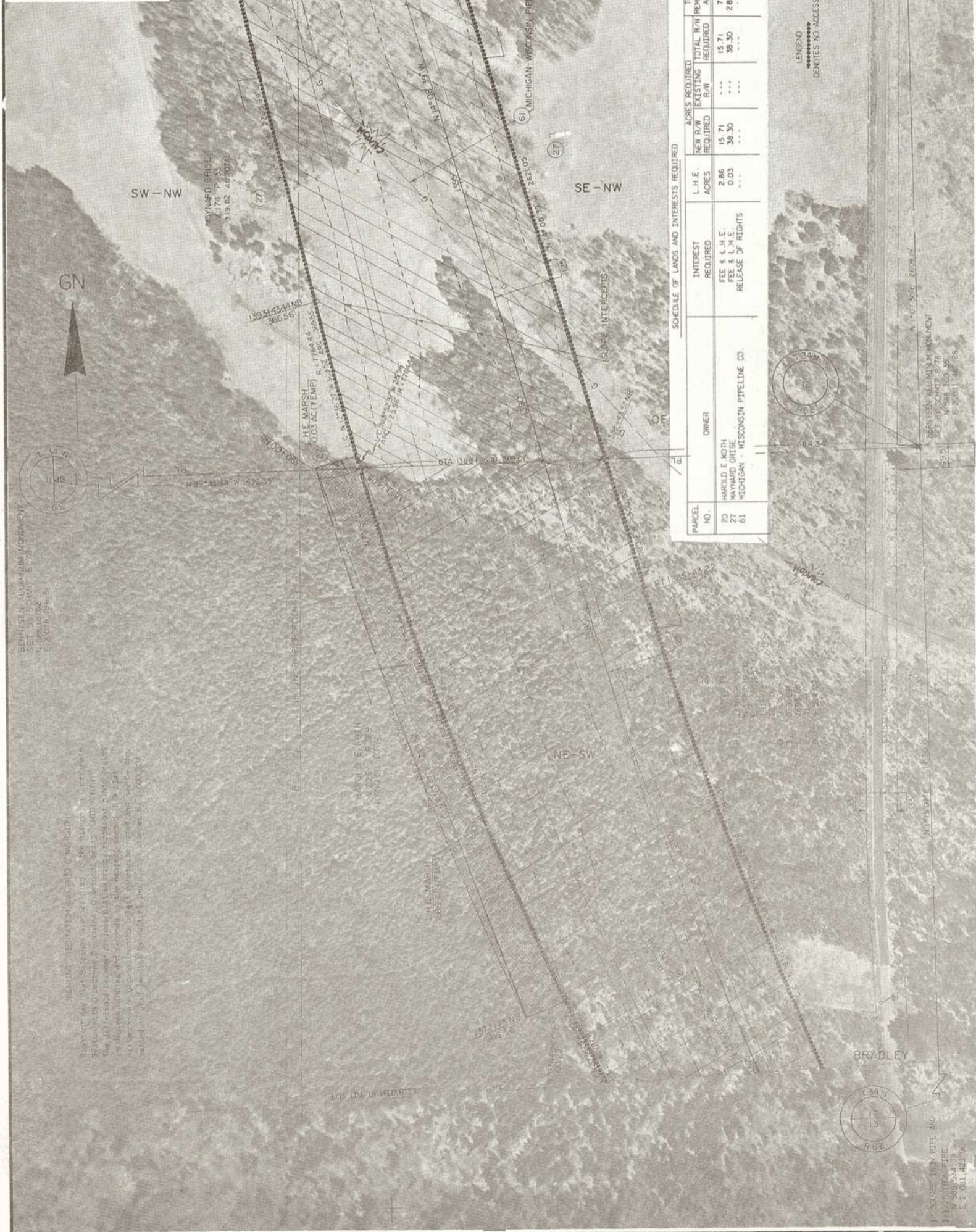

SCHEDULE OF LANDS AND INTERESTS REQUIRED

PARCEL NO.	OWNER	INTEREST REQUIRED	L.H.E. ACRES	NEW R/W REQUIRED B/W	EXISTING B/W	TOTAL B/W REQUIRED	TOTAL B/W REMAINING	OPERATIONS PROJECT NO.
20	HAROLD E. KOTH	FEE & L.H.E.	2.86	15.71	---	15.71	71.36	1173-3-21
27	WAYNARD GRISE	FEE & L.H.E.	0.03	38.30	---	38.30	281.52	1173-3-21
61	MICHIGAN WISCONSIN PIPELINE CO.	RELEASE OF RIGHTS	---	---	---	---	---	1173-2-40

LEASING DENIES NO ACCESS

BERTENSEN ALLIUMINUM MONUMENT
SET BY SCHMITZ B778
N 588.160' 45"
E 2 081.442' 28"

1- SQUARE IRON PIPE AND
1- 1 1/2" IRON PIPE
N 540.534' 51"
E 2 081.442' 30"

REVISION DATE	PROJECT I.D.	SHEET NUMBER
10-1-79	1173 3-21	48
2-14-80 NC	FEDERAL PROJECT DESIGNATION	
1-28-82	DP 05 (20)	
	Plat of Right of Way Required	
	C.T.H. "S" U.S.H. 8	
	Lincoln County	
	DATE	APRIL 4, 1979



SCHEDULE OF LANDS & INTERESTS REQUIRED

PARCEL NO.	OWNER	INTEREST REQUIRED	L.H.E. ACRES	NEW R/W REQUIRED	EXISTING R/W	TOTAL R/W REQUIRED	TOTAL PROJECT REMAINING ACRES
27	MAYNARD GRISE	FEE & L.H.E.	0.03	38.30	1173.321	1211.621	281.52
28	DONALD E. NOTH	FEE		3.38	1173.321	1176.701	36.62

"BEARING ORIENTATION AND GRID CONVERSION"
 Right of Way Plat Bearings are oriented to the Wisconsin Coordinate System with D degrees, 0 minutes, 0 seconds bearing "Grid North". The difference between project plat bearings represent plane angles in degrees, minutes and seconds to the nearest second. R/W plat distances are Grid lengths unless otherwise noted and may be converted to ground lengths by multiplying plat distances by 1.0002808

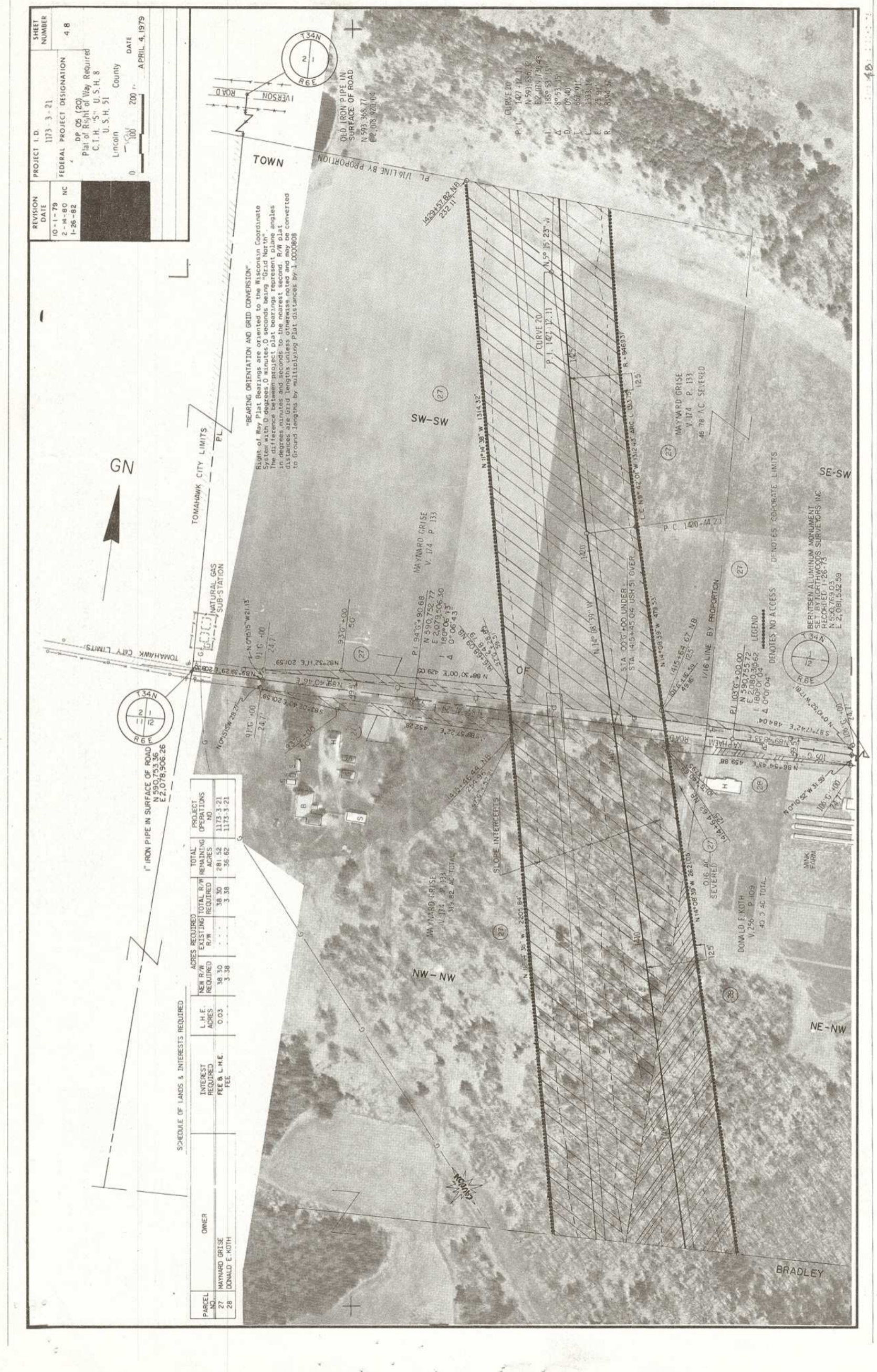

LEGEND
 DENOTES NO ACCESS

BERTSEN ALUMINUM MONUMENT
 SET BY NORTHWOODS SURVEYORS INC
 RECORDED 1-26-73
 N 32° 01' 33" E
 E 27° 08' 11" S 62.59

DONALD E. NOTH
 V. 256 P. 109
 40.0 AC TOTAL

MAYNARD GRISE
 V. 174 P. 133
 46.78 A.C. SEVERED

STA. 000' 00" UNDER
 STA. 1415+45.04 USH 51 OVER

PL 1036+00.00
 N 59° 07' 53" E
 E 2080.3572
 1805' 01" 0.3562

PL 1471+12.11
 N 147° 12' 11" E
 188° 53' 15"

PL 1471+12.11
 N 147° 12' 11" E
 188° 53' 15"

PL 1471+12.11
 N 147° 12' 11" E
 188° 53' 15"

PL 1471+12.11
 N 147° 12' 11" E
 188° 53' 15"

PL 1471+12.11
 N 147° 12' 11" E
 188° 53' 15"

PL 1471+12.11
 N 147° 12' 11" E
 188° 53' 15"

PL 1471+12.11
 N 147° 12' 11" E
 188° 53' 15"

PL 1471+12.11
 N 147° 12' 11" E
 188° 53' 15"

PL 1471+12.11
 N 147° 12' 11" E
 188° 53' 15"

PL 1471+12.11
 N 147° 12' 11" E
 188° 53' 15"

PL 1471+12.11
 N 147° 12' 11" E
 188° 53' 15"

PL 1471+12.11
 N 147° 12' 11" E
 188° 53' 15"

PL 1471+12.11
 N 147° 12' 11" E
 188° 53' 15"

PL 1471+12.11
 N 147° 12' 11" E
 188° 53' 15"

PL 1471+12.11
 N 147° 12' 11" E
 188° 53' 15"

PL 1471+12.11
 N 147° 12' 11" E
 188° 53' 15"

PL 1471+12.11
 N 147° 12' 11" E
 188° 53' 15"

PL 1471+12.11
 N 147° 12' 11" E
 188° 53' 15"

PL 1471+12.11
 N 147° 12' 11" E
 188° 53' 15"

PL 1471+12.11
 N 147° 12' 11" E
 188° 53' 15"

PL 1471+12.11
 N 147° 12' 11" E
 188° 53' 15"

PL 1471+12.11
 N 147° 12' 11" E
 188° 53' 15"

PL 1471+12.11
 N 147° 12' 11" E
 188° 53' 15"

PL 1471+12.11
 N 147° 12' 11" E
 188° 53' 15"

PL 1471+12.11
 N 147° 12' 11" E
 188° 53' 15"

PL 1471+12.11
 N 147° 12' 11" E
 188° 53' 15"

PL 1471+12.11
 N 147° 12' 11" E
 188° 53' 15"

PL 1471+12.11
 N 147° 12' 11" E
 188° 53' 15"

PL 1471+12.11
 N 147° 12' 11" E
 188° 53' 15"

PL 1471+12.11
 N 147° 12' 11" E
 188° 53' 15"

PL 1471+12.11
 N 147° 12' 11" E
 188° 53' 15"

PL 1471+12.11
 N 147° 12' 11" E
 188° 53' 15"

PL 1471+12.11
 N 147° 12' 11" E
 188° 53' 15"

PL 1471+12.11
 N 147° 12' 11" E
 188° 53' 15"

PL 1471+12.11
 N 147° 12' 11" E
 188° 53' 15"

PL 1471+12.11
 N 147° 12' 11" E
 188° 53' 15"

PL 1471+12.11
 N 147° 12' 11" E
 188° 53' 15"

PL 1471+12.11
 N 147° 12' 11" E
 188° 53' 15"

PL 1471+12.11
 N 147° 12' 11" E
 188° 53' 15"

PL 1471+12.11
 N 147° 12' 11" E
 188° 53' 15"

PL 1471+12.11
 N 147° 12' 11" E
 188° 53' 15"

PL 1471+12.11
 N 147° 12' 11" E
 188° 53' 15"

PL 1471+12.11
 N 147° 12' 11" E
 188° 53' 15"

PL 1471+12.11
 N 147° 12' 11" E
 188° 53' 15"

PL 1471+12.11
 N 147° 12' 11" E
 188° 53' 15"

PL 1471+12.11
 N 147° 12' 11" E
 188° 53' 15"

PL 1471+12.11
 N 147° 12' 11" E
 188° 53' 15"

PL 1471+12.11
 N 147° 12' 11" E
 188° 53' 15"

PL 1471+12.11
 N 147° 12' 11" E
 188° 53' 15"

PL 1471+12.11
 N 147° 12' 11" E
 188° 53' 15"

PL 1471+12.11
 N 147° 12' 11" E
 188° 53' 15"

PL 1471+12.11
 N 147° 12' 11" E
 188° 53' 15"

PL 1471+12.11
 N 147° 12' 11" E
 188° 53' 15"

PL 1471+12.11
 N 147° 12' 11" E
 188° 53' 15"

PL 1471+12.11
 N 147° 12' 11" E
 188° 53' 15"

PL 1471+12.11
 N 147° 12' 11" E
 188° 53' 15"

PL 1471+12.11
 N 147° 12' 11" E
 188° 53' 15"

PL 1471+12.11
 N 147° 12' 11" E
 188° 53' 15"

PL 1471+12.11
 N 147° 12' 11" E
 188° 53' 15"

PL 1471+12.11
 N 147° 12' 11" E
 188° 53' 15"

PL 1471+12.11
 N 147° 12' 11" E
 188° 53' 15"

PL 1471+12.11
 N 147° 12' 11" E
 188° 53' 15"

PL 1471+12.11
 N 147° 12' 11" E
 188° 53' 15"

PL 1471+12.11
 N 147° 12' 11" E
 188° 53' 15"

PL 1471+12.11
 N 147° 12' 11" E
 188° 53' 15"

PL 1471+12.11
 N 147° 12' 11" E
 188° 53' 15"

PL 1471+12.11
 N 147° 12' 11" E
 188° 53' 15"

PL 1471+12.11
 N 147° 12' 11" E
 188° 53' 15"

PL 1471+12.11
 N 147° 12' 11" E
 188° 53' 15"

PL 1471+12.11
 N 147° 12' 11" E
 188° 53' 15"

PL 1471+12.11
 N 147° 12' 11" E
 188° 53' 15"

PL 1471+12.11
 N 147° 12' 11" E
 188° 53' 15"

PL 1471+12.11
 N 147° 12' 11" E
 188° 53' 15"

PL 1471+12.11
 N 147° 12' 11" E
 188° 53' 15"

PL 1471+12.11
 N 147° 12' 11" E
 188° 53' 15"

PL 1471+12.11
 N 147° 12' 11" E
 188° 53' 15"

PL 1471+12.11
 N 147° 12' 11" E
 188° 53' 15"

PL 1471+12.11
 N 147° 12' 11" E
 188° 53' 15"

PL 1471+12.11
 N 147° 12' 11" E
 188° 53' 15"

PL 1471+12.11
 N 147° 12' 11" E
 188° 53' 15"

PL 1471+12.11
 N 147° 12' 11" E
 188° 53' 15"

PL 1471+12.11
 N 147° 12' 11" E
 188° 53' 15"

PL 1471+12.11
 N 147° 12' 11" E
 188° 53' 15"

PL 1471+12.11
 N 147° 12' 11" E
 188° 53' 15"

PL 1471+12.11
 N 147° 12' 11" E
 188° 53' 15"

PL 1471+12.11
 N 147° 12' 11" E
 188° 53' 15"

PL 1471+12.11
 N 147° 12' 11" E
 188° 53' 15"

PL 1471+12.11
 N 147° 12' 11" E
 188° 53' 15"

PL 1471+12.11
 N 147° 12' 11" E
 188° 53' 15"

PL 1471+12.11
 N 147° 12' 11" E
 188° 53' 15"

PL 1471+12.11
 N 147° 12' 11" E
 188° 53' 15"

PL 1471+12.11
 N 147° 12' 11" E
 188° 53' 15"

PL 1471+12.11
 N 147° 12' 11" E
 188° 53' 15"

PL 1471+12.11
 N 147° 12' 11" E
 188° 53' 15"

PL 1471+12.11
 N 147° 12' 11" E
 188° 53' 15"

PL 1471+12.11
 N 147° 12' 11" E
 188° 53' 15"

PL 1471+12.11
 N 147° 12' 11" E
 188° 53' 15"

PL 1471+12.11
 N 147° 12' 11" E
 188° 53' 15"

PL 1471+12.11
 N 147° 12' 11" E
 188° 53' 15"

PL 1471+12.11
 N 147° 12' 11" E
 188° 53' 15"

PL 1471+12.11
 N 147° 12' 11" E
 188° 53' 15"

PL 1471+12.11
 N 147° 12' 11" E
 188° 53' 15"

PL 1471+12.11
 N 147° 12' 11" E
 188° 53' 15"

PL 1471+12.11
 N 147° 12' 11" E
 188° 53' 15"

PL 1471+12.11
 N 147° 12' 11" E
 188° 53' 15"

PL 1471+12.11
 N 147° 12' 11" E
 188° 53' 15"

PL 1471+12.11
 N 147° 12' 11" E
 188° 53' 15"

PL 1471+12.11
 N 147° 12' 11" E
 188° 53' 15"

PL 1471+12.11
 N 147° 12' 11" E
 188° 53' 15"

PL 1471+12.11
 N 147° 12' 11" E
 188° 53' 15"

PL 1471+12.11
 N 147° 12' 11" E
 188° 53' 15"

PL 1471+12.11
 N 147° 12' 11" E
 188° 53' 15"

PL 1471+12.11
 N 147° 12' 11" E
 188° 53' 15"

PL 1471+12.11
 N 147° 12' 11" E
 188° 53' 15"

PL 1471+12.11
 N 147° 12' 11" E
 188° 53' 15"

PL 1471+12.11
 N 147° 12' 11" E
 188° 53' 15"

PL 1471+12.11
 N 147° 12' 11" E
 188° 53' 15"

PL 1471+12.11
 N 147° 12' 11" E
 188° 53' 15"

PL 1471+12.11
 N 147° 12' 11" E
 188° 53' 15"

PL 1471+12.11
 N 147° 12' 11" E
 188° 53' 15"

PL 1471+12.11
 N 147° 12' 11" E
 188° 53' 15"

PL 1471+12.11
 N 147° 12' 11" E
 188° 53' 15"

PL 1471+12.11
 N 147° 12' 11" E
 188° 53' 15"

PL 1471+12.11
 N 147° 12' 11" E
 188° 53' 15"

PL 1471+12.11
 N 147° 12' 11" E
 188° 53' 15"

PL 1471+12.11
 N 147° 12' 11" E
 188° 53' 15"

PL 1471+12.1

PROJECT I.D. 1173-3-21
 SHEET NUMBER 4.10
 REVISION DATE 10-1-79
 FEDERAL PROJECT DESIGNATION DP 05 (20)
 2-14-80 NC
 1-28-82
 P. J. R. THELIER R.S.U. 202
 C.T.H. S. U.S.H. 8
 Linn County
 DATE APRIL 4, 1979

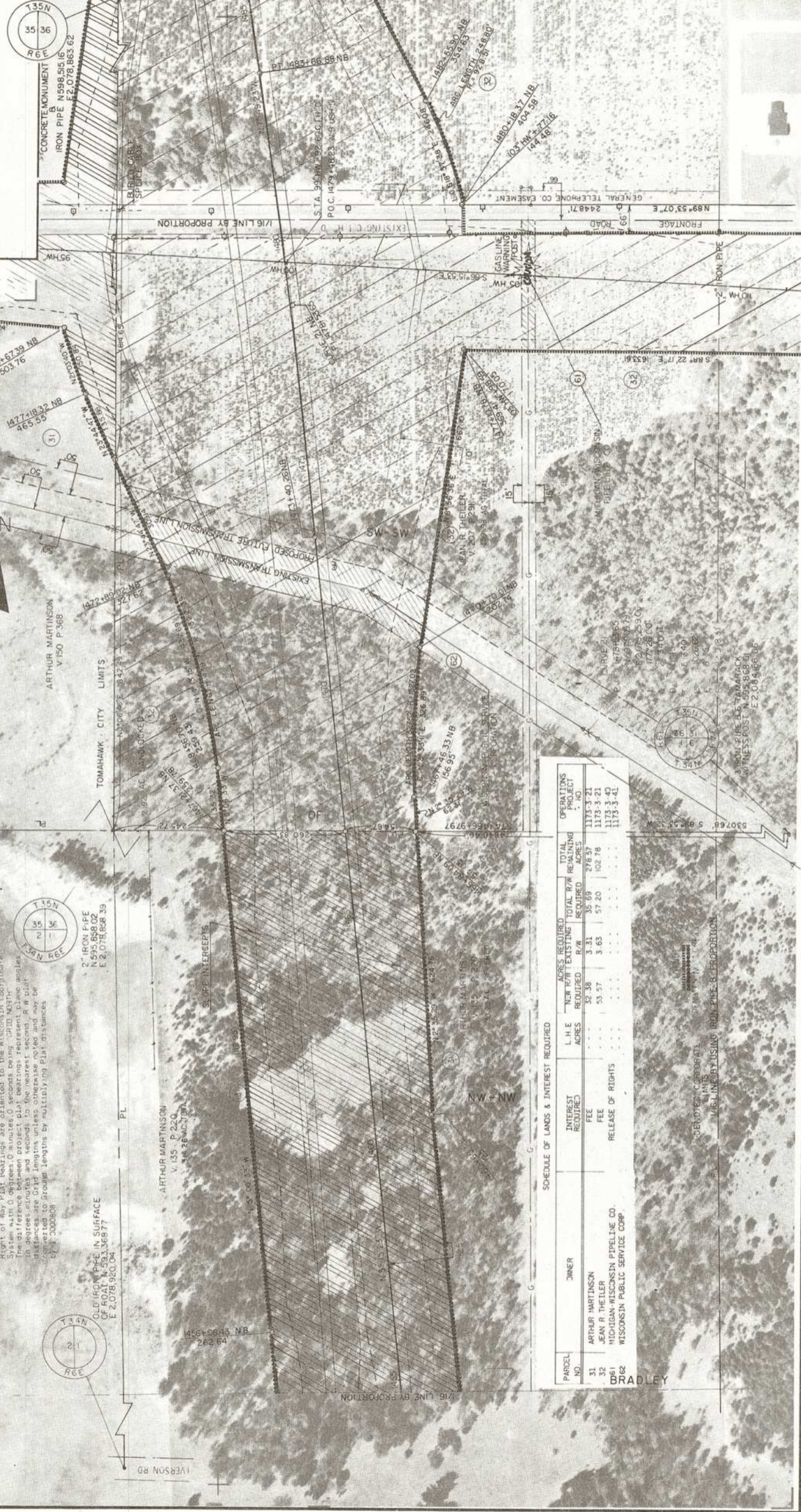

BEARING ORIENTATION AND GRID CONVERSION.
 Right of Way Plat Bearings are oriented to the Wisconsin Coordinate System with 0 degrees, 0 minutes, 0 seconds being GRID NORTH. The difference between project plat bearings represent plane angles in degrees, minutes and seconds to the nearest second. R.W. plat distances are Grid lengths unless otherwise noted and may be converted to ground lengths by multiplying plat distances by 0.9999989.

OLD IRON PIPE IN SURFACE
 OF ROAD N 33.368 77
 E 2.078 360.04



2" IRON PIPE
 N 95.588 02
 E 2.078 636.39



SCHEDULE OF LANDS & INTEREST REQUIRED

PARCEL NO.	OWNER	INTEREST REQUIRED	L.H.E. ACRES	ACRES REQUIRED	NEW R/W REQUIRED	EXISTING R/W	TOTAL R/W REQUIRED	TOTAL R/W REMAINING	OPERATIONS PROJECT NO.
31	ARTHUR MARTINSON	FEE	32.38	3.31	35.69	276.57	1173-3-21		
32	JEAN R. THELIER	FEE	53.57	3.63	57.20	102.78	1173-3-21		
82	WISCONSIN PUBLIC SERVICE CORP.	RELEASE OF RIGHTS					1173-3-41		

DENOTES CORPORATE LIMITS
 V.L.B. LINE BY USING IRON PIPE B PROPORTION

REVISION DATE	PROJECT I.D.	SHEET NUMBER
10-1-79	1173-3-21	4.11
2-14-80 NC	FEDERAL/PROJECT DESIGNATION	
1-26-82	D.P. 05 (20)	
	Plat of Right of Way Required	
	C.T.H. 'S' - U.S.H. 8	
	U.S.H. 51	
	Lincoln County	DATE
	SCALE 100 200 ft.	APRIL 4, 1979

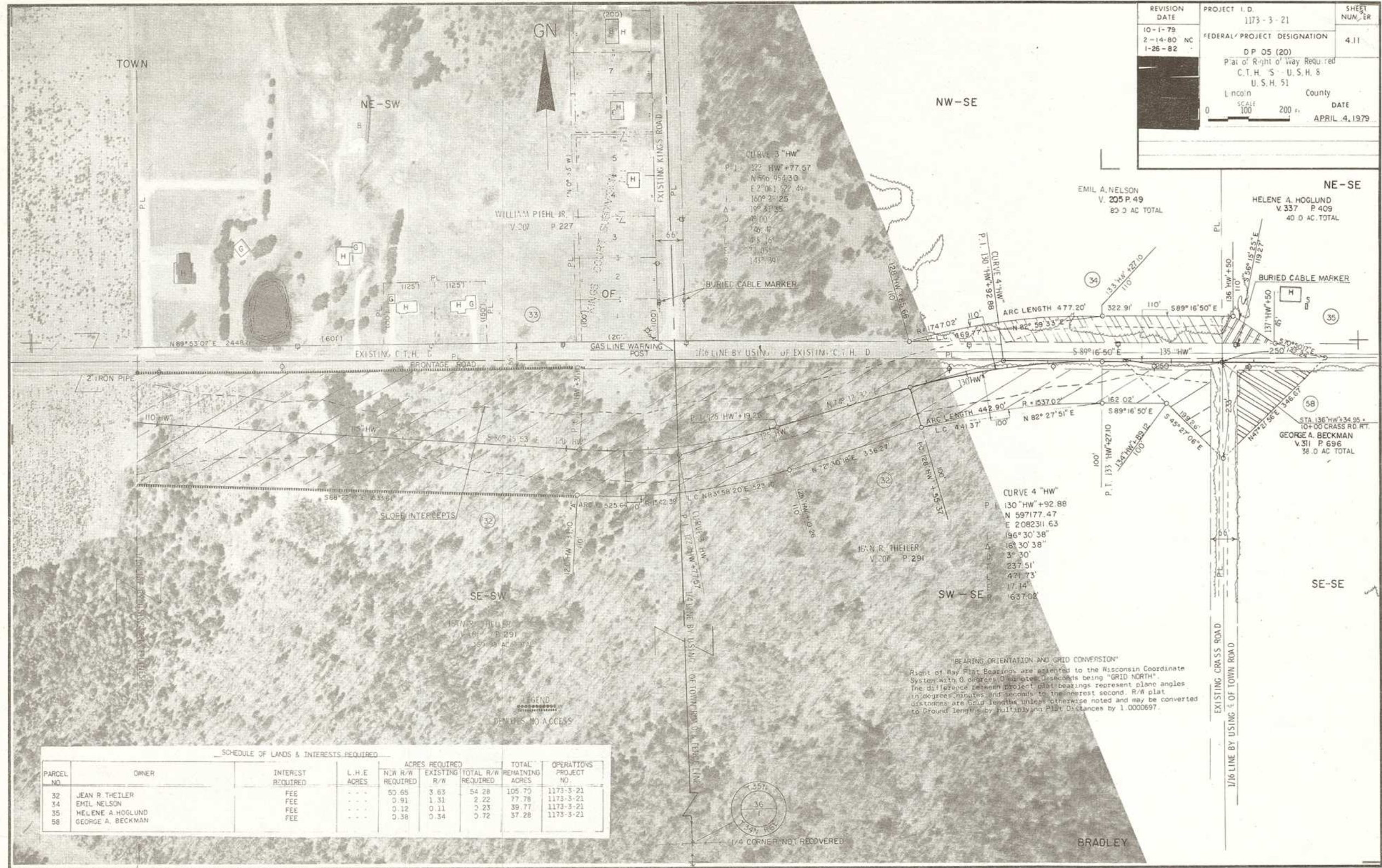

"BEARINGS ORIENTATION AND GRID CONVERSION"
 Right of Way Plat Bearings are oriented to the Wisconsin Coordinate System with 0 degrees, 0 minutes, 0 seconds being "GRID NORTH". The difference between project plat bearings represent plane angles in degrees, minutes and seconds to the nearest second. R/W plat distances are Grid lengths unless otherwise noted and may be converted to Ground lengths by multiplying Plat Distances by 1.0000697.

LEGEND
 PENETRES, NO ACCESS

SCHEDULE OF LANDS & INTERESTS REQUIRED

PARCEL NO.	OWNER	INTEREST REQUIRED	L.H.E ACRES	ACRES REQUIRED			TOTAL REMAINING ACRES	OPERATIONS PROJECT NO.
				NEW R/W REQUIRED	EXISTING R/W	TOTAL R/W REQUIRED		
32	JEAN R. THEILER	FEE	---	50.65	3.63	54.28	105.70	1173-3-21
34	EMIL NELSON	FEE	---	0.91	1.31	2.22	77.78	1173-3-21
35	HELENE A. HOGLUND	FEE	---	0.12	0.11	0.23	39.77	1173-3-21
58	GEORGE A. BECKMAN	FEE	---	0.38	0.34	0.72	37.28	1173-3-21



1/4 CORNER NOT RECOVERED

BRADLEY

TOWN

GN

BEARING ORIENTATION AND GRID CONVERSION
 Right of Way Plat Bearings are oriented to the Wisconsin
 Coordinate System with 8 degrees, 0 minutes and seconds being
 "Grid North". The difference between project plat bearings
 represent plane angles in degrees, minutes and seconds to the
 nearest second. R/W plat distances are grid lengths unless
 otherwise noted and may be converted to ground lengths by
 multiplying Plat Distances by 1.000067.

REVISION DATE	PROJECT I. D.	SHEET NUMBER
10-1-79	1173-3-21	
2-14-80 NC	FEDERAL PROJECT DESIGNATION	4 12
1-26-82	DP 05 (20)	
	Plat of Right of Way Required	
	C.T.H. "S" - U.S.H. 8	
	U.S.H. 51	
	Lincoln County	
SCALE	DATE	
0 100 200 ft	APRIL 4, 1979	

SCHEDULE OF LANDS & INTERESTS REQUIRED

PARCEL NO.	OWNER	INTEREST REQUIRED	L.H.E ACRES	ACRES REQUIRED			TOTAL REMAINING ACRES	OPERATIONS PROJECT NO.
				NEW R/W REQUIRED	EXISTING R/W	TOTAL R/W REQUIRED		
31	ARTHUR MARTINSON	FEE	---	32.38	3.31	35.69	278.57	1173-3-21
59	GERALD L. STUTZ & ESTER A. VOIGHT	FEE	---	0.43	0.74	1.17	38.83	1173-3-21
62	WISCONSIN PUBLIC SERVICE CORP.	FEE	---	---	---	---	---	1173-3-41
32	JEAN R. THEILER	FEE	---	50.65	3.63	54.28	105.70	1173-3-21

CURVE 21
 P. I. 1478+53.65
 N 597,009.70
 E 2,079,259.06
 I. 177° 26' 00"
 Δ 2° 31' 00"
 D. 0° 15'
 T. 513.40'
 L. 1026.62'
 E. 5.75'
 R. 27,918.31'



NE-SE
 ARTHUR MARTINSON
 V. 150 P. 368
 314.26 AC. TOTAL

SLOPE INTERCEPTS

CURVE 2
 P. I. 88° HW + 25.47
 N 597179.21
 E 2078077.47
 I. 183° 41' 33"
 Δ 3° 41' 33"
 D. 0° 30'
 T. 369.38'
 L. 738.50'
 E. 5.95'
 R. 11459.16'

LEGEND
 DENOTES NO ACCESS
 DENOTES CORPORATE LIMITS



BRADLEY

REVISION DATE	PROJECT I.D.	SHEET NUMBER
10-1-79	1173-3-21	4.13
2-14-80	FEDERAL PROJECT DESIGNATION	
1-26-82	DP 05 (20)	
	Plat of Right of Way Required	
	C.T.H. S.-U.S.H. 8	
	Lincoln	County
		DATE
		APRIL 4, 1979

TOWN



SE-NE

WILLIAM PIEHL JR.
V.207 P.227
204.50 AC. TOTAL

NE-SE

CURVE 21

P.I.	148+53.05
	N 507.009.74
	E 2,009.259.06
I.	179+26.01
A	2+33.99
D	0+15
T	513.39
L	1026.61
E	5.75
P.	22,918.31

ARTHUR MARTINSON
V.180 P.368
344.26 AC. TOTAL

4"x4" CONCRETE MONUMENT
& IRON PIPE
N 536.315.16
E 2,078.863.62

2" IRON PIPE
N 555.858.02
E 2,078.806.39

4"x4" CONCRETE MONUMENT
& IRON PIPE
N 536.315.16
E 2,078.806.39



WILLIAM PIEHL JR.
V.207 P.227
68.93 AC. SEVERED

SCHEDULE OF LAND & INTERESTS REQUIRED

PARCEL NO.	OWNER	INTEREST REQUIRED	L.H.E. ACRES	ACRES REQUIRED	ACRES EXISTING	TOTAL R/W ACRES REQUIRED	TOTAL R/W ACRES PROJECT	OPERATIONS PROJECT NO.
31	ARTHUR MARTINSON	FEE	...	3.41	35.69	39.10	1173-3-21	1173-3-21
32	JEAN R. THEILER	FEE	...	3.63	54.28	57.91	1173-3-21	1173-3-21
33	WILLIAM PIEHL, JR.	FEE & L.H.E.	2.76	25.10	25.10	27.86	1173-3-21	1173-3-21



BRADLEY