

Sheet Number	Total Sheets
4	

Index of Sheets

Sheet No.4.0 Title
 Sheet No.4.1 SCHEDULE OF LANDS & INTERESTS REQUIRED
 Sheet No.4.2 LAYOUT SHOWING PROPERTY BOUNDARIES & ACREAGES
 Sheet No.4.3-4.21 PLAN & PARCEL SHEETS

STATE OF WISCONSIN
 DEPARTMENT OF TRANSPORTATION
 DIVISION OF HIGHWAYS

PLAT OF RIGHT OF WAY REQUIRED FOR

SOUTH COUNTY LINE - MERRILL
 U.S.H. 51
 LINCOLN COUNTY

PROJECT IDENTIFICATION NUMBER
 1173 - 2 - 21



END PROJECT 1173-2-21
 N 504,835.285
 E 2,085,030.474
 STA. 463+62
 1328.97' N. & 2192.87' W. OF THE
 CENTER OF SEC. 31, T32N, R7E

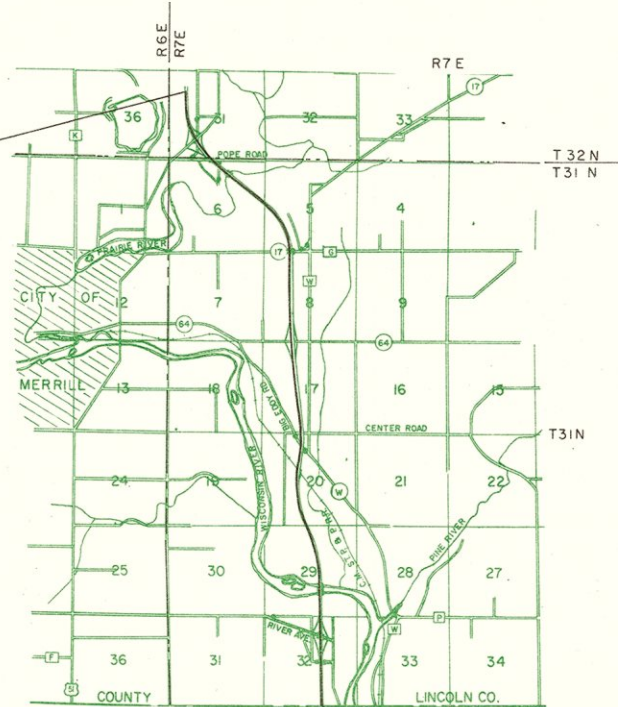

BEGIN PROJECT 1173-2-21
 N 469,213.640
 E 2,093,151.037
 STA. 82+58.10=STA. 771+02.75 PROJ. 1175-1-21
 0.02' S. AND 565.84'E. OF THE S. 1/4 CORNER
 OF SEC. 32, T31N, R7E.

Layout
 Scale 0 1 Mi.

Total Net Length of Centerline = 7.220 Mi.

REVISION DATE	STATE OF WISCONSIN DEPARTMENT OF TRANSPORTATION DIVISION OF HIGHWAYS
1-27-72	
9-25-72	
3-12-73	
	Date <u>3-8-71</u> <u>R.D. Schindlerhof</u> District Engineer
	Recommended for Approval:
	Date _____ Chief Design Engineer
	Date _____ Director, Bureau of Right of Way
	U.S. DEPARTMENT OF TRANSPORTATION FEDERAL HIGHWAY ADMINISTRATION
	REGION 5 WISCONSIN DIVISION
	Approved:
	Date _____ Division Engineer

CONVENTIONAL SIGNS

STATE LINE		*HIGHWAY HIGHWAY SEPARATION		CEMETERY	
COUNTY LINE		HIGHWAY OVERPASS		FOUNDATION	
TOWNSHIP AND RANGE LINES		*RAIL LINE OVERPASS		GAS PUMP ISLAND	
SECTION LINE		ALL OTHER BRIDGES		BUILDING	
QUARTER LINE		STREAM OR RIVER		IRON PIN	
SIXTEENTH LINE		LAKE		POWER POLE	
NEW CENTERLINE		CATTLE PASS		TELEPHONE POLE	
NEW R/W LINE		RELOCATED STREAM OR RIVER		TRANSMISSION TOWER AND LINE	
OLD R/W LINE		TRAVELED WAY (Shown only in area of Frontage Roads, Interchanges or Dual Lanes)		UNDERGROUND CABLE MARKER	
PROPERTY LINE		NO ACCESS		WELL	
CORPORATE LIMITS		*LIMITED HIGHWAY EASEMENT (Shading omitted on Aerial Halftones)		STONE MONUMENT	
SLOPE INTERCEPTS				SEPTIC TANK	
LOT, TIE AND OTHER MINOR DASHED LINES				WINDMILL	
UNDERGROUND FACILITY (POWER, TELEPHONE, TELEGRAPH, GAS, ETC.)					

STANDARD ABBREVIATIONS

ACRES	A. C.	NORTHEAST	N. E.
AND OTHERS	ET. AL.	NORTHWEST	N. W.
CENTRAL ANGLE OR DELTA	Δ	PAGE	P.
COMPANY	CO.	POINT OF CURVATURE	P. C.
CONCRETE	CONC.	POINT OF INTERSECTION	P. I.
CORNER	COR.	POINT OF TANGENCY	P. T.
CORPORATION	CORP.	POINT OF CURVE	P. O. C.
COUNTY TRUNK HIGHWAY	C. T. H.	POINT OF TANGENT	P. O. T.
DEGREE OF CURVE	D.	PROPERTY LINE	P. L.
EXTERNAL DISTANCE	E.	RADIUS	R.
GOVERNMENT	GOV'T.	RAILROAD	R. R.
INCORPORATED	INC.	SECTION	SEC.
INTERSECTION ANGLE	Δ OR I.	SOUTHEAST	S. E.
IRON PIN	I. P.	SOUTHWEST	S. W.
LENGTH OF CURVE	L.	STATE TRUNK HIGHWAY	S. T. H.
MILE	MI.	STATION	STA.
MISCELLANEOUS	MISC.	STORE	ST.
MONUMENT	MON.	TANGENT OF LENGTH	T.
		VOLUME	V.

SCHEDULE OF LANDS AND INTERESTS REQUIRED

PARCEL NUMBER	SHEET NUMBER	OWNER	* INTEREST REQUIRED	ACRES	OPERATIONS PROJECT I. D.
1	4.3	DUNCAN McDONALD	FEE & RELEASE OF RIGHTS	34.65	1173-2-21
2	4.4	HARVEY SEIDLER	FEE & RELEASE OF RIGHTS	47.34	1173-2-21
14	4.5	JOHN C. MADRAS	FEE & RELEASE OF RIGHTS	7.60	1173-2-21
15	4.5	JOSEPH BROCK	FEE & RELEASE OF RIGHTS	14.61	1173-2-21
16	4.5 - 4.6	FREDERICK A. QOEPKE	FEE & RELEASE OF RIGHTS	46.45	1173-2-21
17	4.6 - 4.7	ELIZABETH GRUETZMACHER ET. AL.	FEE & RELEASE OF RIGHTS	19.28	1173-2-21
18	4.7	ALVIN LEZOTTE	FEE & RELEASE OF RIGHTS	14.16	1173-2-21
19	4.10-4.11	WISCONSIN PUBLIC SERVICE CORP.	RELEASE OF RIGHTS	-----	1173-2-40
20	4.8	WALTER M. GULKE	FEE & RELEASE OF RIGHTS	17.50	1173-2-21
21	4.8	EWALD KUNKEL	FEE & RELEASE OF RIGHTS	4.57	1173-2-21
22	4.9	ALBERT BRUNSCH	FEE & RELEASE OF RIGHTS	25.32	1173-2-21
23	4.9	MICHIGAN - WISCONSIN PIPELINE CO.	RELEASE OF RIGHTS	---	1173-2-41
24	4.10 & 4.12	LESTER FRIEND	FEE & RELEASE OF RIGHTS	23.61	1173-2-21
26	4.10	JOHN ROTHLSBERG	FEE & RELEASE OF RIGHTS	10.60	1173-2-21
27	4.11	RUTH NIENOW SCHUMAN	FEE & L.H.E.	0.27	1173-2-21
28	4.11-14.13	PINE RIVER FARMERS DAIRY CO-OP.	FEE & RELEASE OF RIGHTS	8.23	1173-2-21
29	4.13	JAMES IEMKE	FEE & RELEASE OF RIGHTS	0.60	1173-2-21
30	4.12	RONALD SCHREIBER & LEROY GROBE L.C.	FEE & RELEASE OF RIGHTS	0.17	1173-2-21
31	4.12	DANIEL L'EE FRICK	FEE & RELEASE OF RIGHTS	0.22	1173-2-21
32	4.12	OTTO ZASTROW	FEE & RELEASE OF RIGHTS	0.01	1173-2-21
33					
34	4.12	ROGER ZUELSDORFF	FEE	0.10	1173-2-21
35	4.12-4.13	QUINTIN SCHNEIDER	FEE & RELEASE OF RIGHTS	10.07	1173-2-21
36	4.12	HELEN ZUELSDORF	FEE	0.42	1173-2-21
37	4.10-4.12	AUDREY JANIK	FEE & RELEASE OF RIGHTS	1.45	1173-2-21
38	4.10	ROBERT L. SPEARS	FEE & RELEASE OF RIGHTS	0.56	1173-2-21
39	4.10	MRS. MARGARET SPEARS	FEE & RELEASE OF RIGHTS	0.57	1173-2-21
40	4.10	JACOB R. SOMMI	FEE	0.75	1173-2-21
41	4.10	MURIEL HINTZE	FEE	0.45	1173-2-21
42	4.10	RONALD SPEARS	FEE	2.08	1173-2-21
43	4.13	CLIFFORD GATTERMAN	FEE & RELEASE OF RIGHTS	3.33	1173-2-21
44	4.13	LENA SCHULTZ WITTEW	FEE & RELEASE OF RIGHTS	8.77	1173-2-21
45	4.14	WESLEY R. DONNER	FEE & RELEASE OF RIGHTS	12.14	1173-2-21
46	4.14-4.15	WALTER SCHWOCH	FEE & RELEASE OF RIGHTS	10.88	1173-2-21
47	4.14-4.16	EMMA PETERSON	FEE & RELEASE OF RIGHTS	3.52	1173-2-21
48	4.16-4.17	PALMER JAEGER	FEE & RELEASE OF RIGHTS	26.45	1173-2-21
49	4.15-4.16	WALTER R. PREY	FEE & RELEASE OF RIGHTS	11.41	1173-2-21
50	4.16-4.17	GEORGE PETERSON ET. AL.	FEE & RELEASE OF RIGHTS	27.94	1173-2-21
51	4.17-4.18	WILLIAM SUKOW	FEE & RELEASE OF RIGHTS	4.23	1173-2-21
52	4.18	EDMOND H. MERKEL	FEE & RELEASE OF RIGHTS	0.63	1173-2-21
53	4.18	JAMES ANNIS	FEE & RELEASE OF RIGHTS	0.28	1173-2-21
54	4.18 & 4.19	JUNIOR FRED WILL	FEE & RELEASE OF RIGHTS	1.61	1173-2-21
55	4.18	ALBERT HEPP	FEE & RELEASE OF RIGHTS	19.60	1173-2-21
56	4.18-4.20	EDWIN SANDAS	FEE & RELEASE OF RIGHTS	1.23	1173-2-21
57	4.18	FLORIANN CHILSEN	FEE	0.93	1173-2-21
58	4.18-4.19	GERTRUDE SCHWARTZ	FEE & RELEASE OF RIGHTS	4.24	1173-2-21
59					
60	4.18-4.19	JUDITH A. ROWE	FEE & RELEASE OF RIGHTS	1.70	1173-2-21
61	4.18-4.21	LEO BARTH ET. AL.	FEE & RELEASE OF RIGHTS	32.44	1173-2-21
62	4.20-4.21	JOHN W. FRICKSON	FEE & RELEASE OF RIGHTS	20.45	1173-2-21
67					
68	4.8	C.M. ST. P. & P. RAILROAD	HIGHWAY EASEMENT	1.35	1173-2-42
69	4.15-4.16	GENERAL TELEPHONE CO.	RELEASE OF RIGHTS	---	1173-2-43
71	4.5	HOWARD J. NUTTER	RELEASE OF RIGHTS	---	1173-2-21
72	4.8	WISCONSIN PUBLIC SERVICE CORP	FEE	0.67	1173-2-40
73	4.8	WISCONSIN PUBLIC SERVICE CORP	RELEASE OF RIGHTS	---	1173-2-40
74	4.4-4.18	WISCONSIN PUBLIC SERVICE CORP	RELEASE OF RIGHTS	---	1173-2-40
75	4.19	EDMUND DYMERSKI	RELEASE OF RIGHTS	---	1173-2-21
76	4.11	GEORGE F. JENSEN	FEE	0.17	1173-2-21

REVISION DATE	PROJECT I.D.	SHEET NUMBER	TOTAL SHEETS
1-27-72	1173-2-21		
9-25-72	FEDERAL PROJECT DESIGNATION	4.1	
9-12-73			
	South County Line - Merrill		
	U. S. H. 51		
	Lincoln County		
	DATE Mar. 8, 1971		
CONST. PROJECT			

* TO BE ACQUIRED IN THE NAME OF THE STATE OF WISCONSIN

REVISION DATE	PROJECT ID	SHEET NUMBER	TOTAL SHEETS
1-27-72	1172-2-21	4.2	
9-25-72 MC	FEDERAL PROJECT DESIGNATION		
3-12-73			
Layout Showing Property Boundaries & Acreage			
U.S.H. 51 Lincoln County			
Not to Scale DATE MARCH 8, 1971			
CONST. PROJECT			

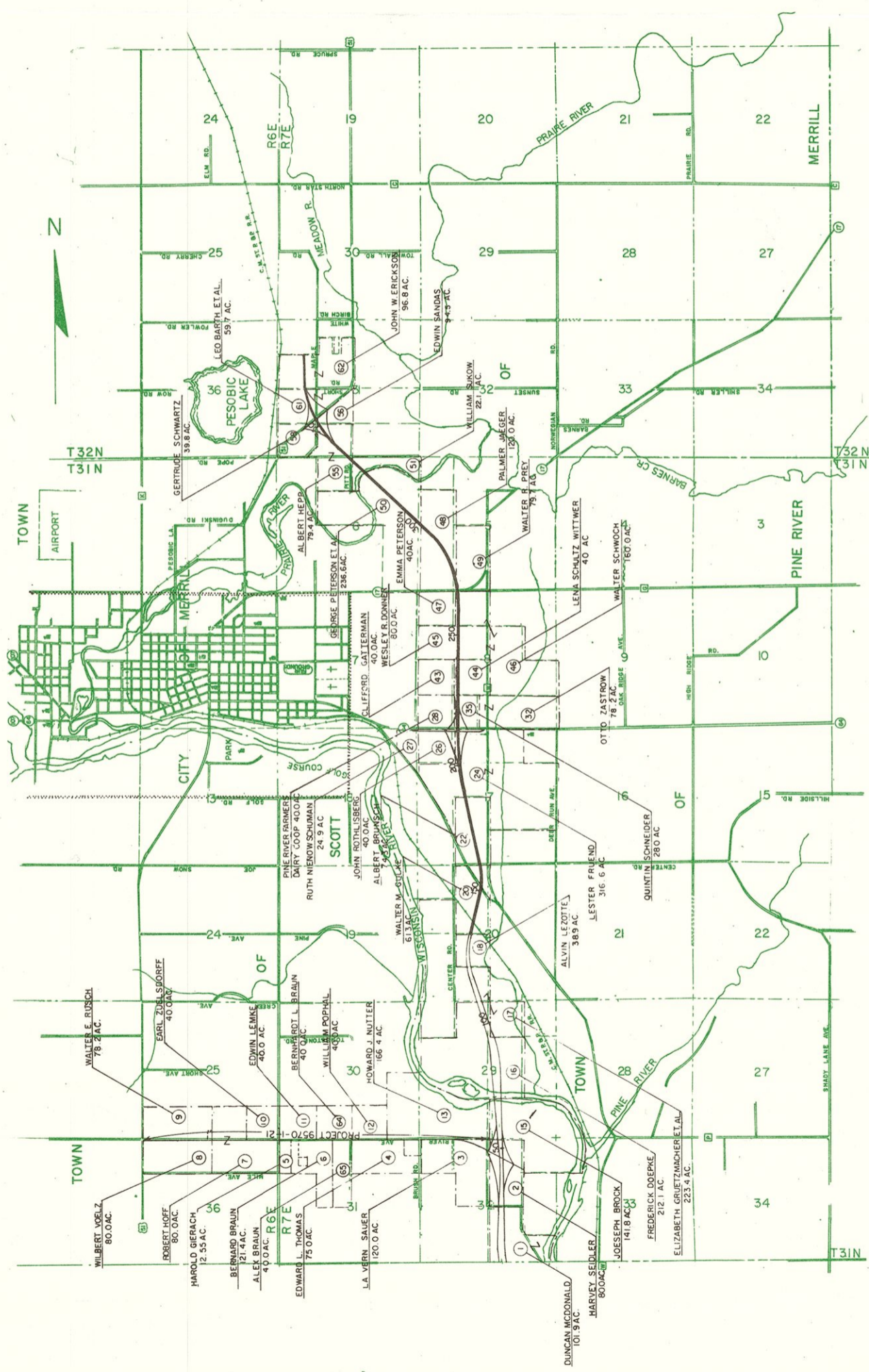

PROJECT ID	1173-2-21	TOTAL SHEETS	
REVISION	DATE	SHEET NUMBER	4.3
1-27-72			
9-25-72	INC		
3-12-73			
FEDERAL PROJECT DESIGNATION		DATE MARCH 8, 1971	
PLAT OF RIGHT OF WAY REQUIRED SOUTH COUNTY LINE - MERRILL LINCOLN COUNTY, U.S.A. & MARATHON COUNTY, U.S.A. 100 ± 200 Ft.			
CONST. PROJECT			



CURVE 22

P. I.	90+49.21
N	469.954.24
E	2.092.838.51
L	191° 09' 35"
A	11° 09' 35"
D	09.45
T	746.33
L	1487.94
E	36.37
P	7639.44'

BEGIN RELOCATION ORDER PROJECT 1173-2-21
 STA 82+58.10 = STA 77+02.75 PROJ. 1175-1-21

EQUATION

POT 82+97.92 AHEAD
 POT 77+29.15 BACK

POT 82+58.10 AHEAD
 POT 77+02.75 BACK

LEGEND

 DENOTES NO ACCESS

REVISION DATE	PROJECT ID	SHEET NUMBER	TOTAL SHEETS
L-27-72	1173-2-21	4,4	
9-25-72	FEDERAL PROJECT DESIGNATION		
3-12-73			

PLAT OF RIGHT OF WAY REQUIRED
SOUTH COUNTY LINE - MERRILL COUNTY
LINCOLN U.S.H. 51
SCALE 1"=100'
DATE MARCH 8, 1971



CURVE 96
P. I. 129+53.25
N. 473.861.73
E. 2.042.938.08
L. 172° 20' 33"
Δ 0° 30'
D. 766.89'
T. 1531.49'
L. 25.63'
R. 11459.16'

END OF RELOCATION ORDER 9570+121
STA. 194+1.54 60 = STA. 194+1.54 60
PROJECT 1173-2-21

NOTE: BEARINGS SHOWN ON THIS PLAT
ARE THE GRID BEARINGS OF EACH
TANGENT TO THE NEAREST MINUTE

HARVEY SEIDLER
V. 250 P. 470
17.5 AC. REMAINING

GN

32
R 7 E

32
R 7 E

32
R 7 E

CORNER NOT FOUND

6" X 6" STONE MONUMENT

SERVICE ROAD

WISCONSIN PUBLIC SERVICE CORP.

GENERAL TELEPHONE CO.

L.H.E. DRAINAGE
0.92 AC. (PERM.)

10.8 AC. SEVERED

LEGEND
DENOTES NO ACCESS

STA. 200+00 RIVER AVE.
STA. 127+34.30 U.S.H. 51

1/16 LINE BY USING FENCE LINE

EXISTING RIVER AVE

1/4 LINE BY USING IRON PIPE & FENCE LINE

2.9 AC. SEVERED

SLOPE INTERCEPTS

SLOPE INTERCEPTS

SLOPE INTERCEPTS

1/16 LINE BY USING FENCE LINES

SCOTT

1/4 LINE BY USING & TOWN ROAD &
IRON PIPE 25' SOUTH
OF 1/4 CORNER

IRON PIPE 25' SOUTH
OF 1/4 CORNER

1/4 LINE BY USING FENCE LINE

P.L. 109+10 RIVER AVE

33'

66'

118+00
350'

116-87
150'

120+44
502'

122+40
490'

125+74
490'

569.64
135'

569.64
135'

569.64
135'

569.64
135'

569.64
135'

569.64
135'

569.64
135'

569.64
135'

569.64
135'

569.64
135'

569.64
135'

569.64
135'

569.64
135'

569.64
135'

569.64
135'

569.64
135'

569.64
135'

569.64
135'

569.64
135'

569.64
135'

569.64
135'

569.64
135'

569.64
135'

569.64
135'

569.64
135'

569.64
135'

569.64
135'

569.64
135'

569.64
135'

569.64
135'

569.64
135'

569.64
135'

PLAT NO.	1173-2-21	SHEET NUMBER	4.5	TOTAL SHEETS	
FEDERAL PROJECT DESIGNATION	1173-2-21				
DATE	MARCH 8, 1971				
CONTRACT PROJECT	Plat of Right of Way Required South County Line - Merrill Lincoln County US.H. 51 0 3/100 200'				



CURVE 1
 P.I. 169+01.02
 N. 477.852.54
 E. 2'02.887.33
 L. 165+02.41
 Δ 14°57'19"
 D 0°45'00"
 T. 100.72
 L. 1994.05
 E. 65.53'
 R. 7639.44'

NOTE: BEARINGS SHOWN ON THIS PLAT ARE THE GRID BEARINGS OF EACH TANGENT TO THE NEAREST MINUTE

1/4 LINE BY PROPORTION

GOV'T LOT 2

FREDERICK A. DOERKE
 V. 211 P. 577
 11.62 AC. LANDLOCKED

PINE RIVER

GN



TOWN

GOV'T LOT 7

HOWARD J. NUTTER
 V. 144 P. 557



JOHN C. MADRAS
 V. 249 P. 33
 V. 245 P. 257

CORNER NOT FOUND

SLOPE INTERCEPTS

SLOPE INTERCEPTS

JOSEPH BROCK
 V. 184 P. 267
 127.3 AC. REMAINING

GOV'T LOT 8

LEGEND
 DENOTES NO ACCESS

1/16 LINE BY USING PROPERTY LINES

SCOTT



SECTION LINE BY USING EXTENDED LINES FROM GRANITE MONUMENT & FENCE LINES

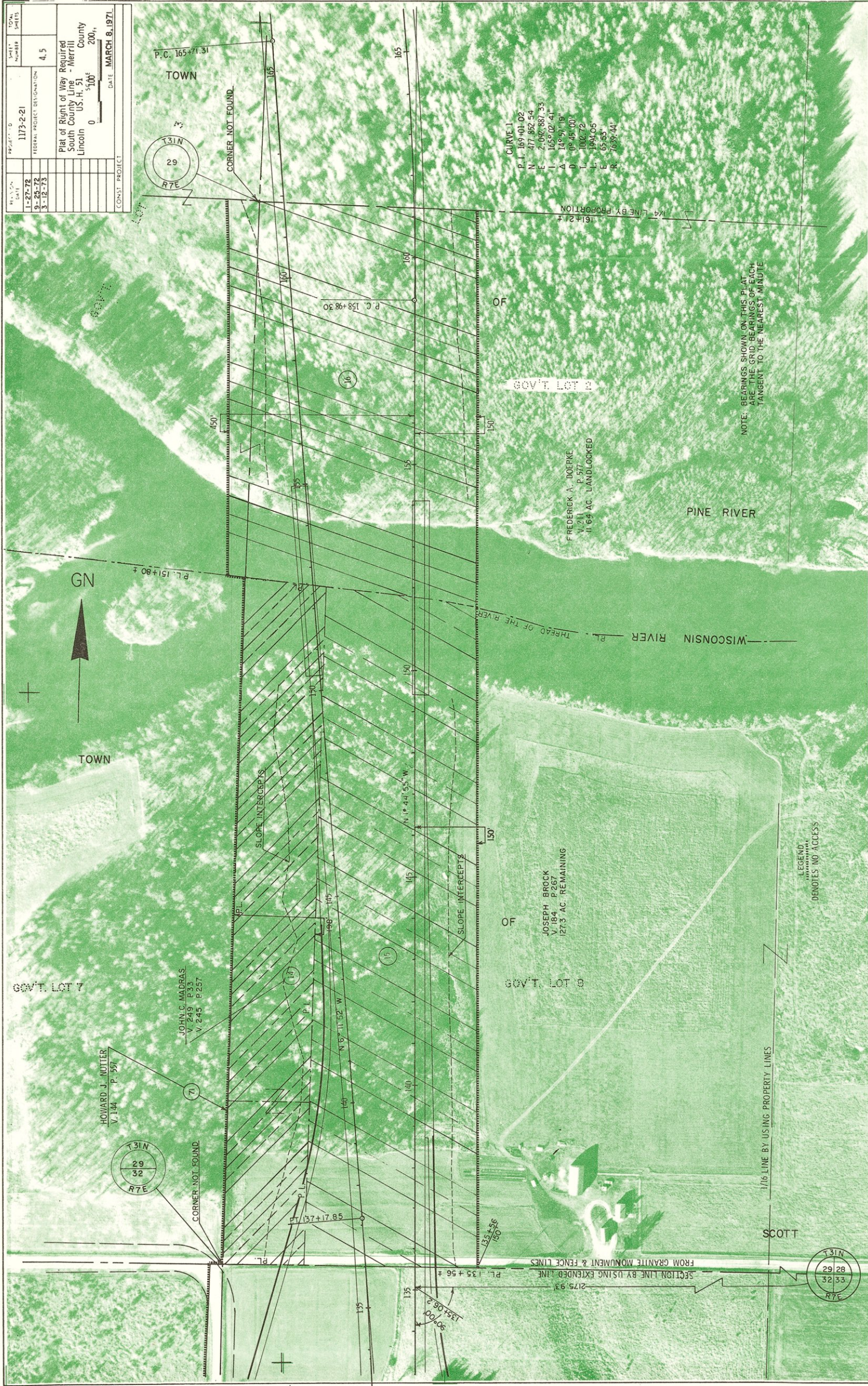

DATE	1-27-72	SHEET NUMBER	1173-2-21	TOTAL SHEETS	4.6
DATE	9-25-72	FEDERAL PROJECT DIST. DIVISION			
DATE	3-12-73	Plat of Right of Way Required South County Line - Merrill Lincoln U.S.H. 31 County			
SCALE		0	100	200'	
DATE		MARCH 8, 1971			



CURVE 196
 P. I. 174+35.23
 N. 478.319.79
 E. 2.082.453.94
 I. 171° 22' 37"
 Δ 8° 37' 23"
 D. 0° 30'
 T. 863.93'
 L. 1724.59'
 E. 32.52'
 R. 11459.16

FREDERICK A. DOEPKE
 W 211 P 577
 121.32 AC. REMAINING

CURVE 1
 P. I. 169+01.02
 N. 2.082.887.33
 E. 165° 02' 41"
 Δ 0° 45'
 D. 1002.72'
 T. 1994.05'
 L. 65.53'
 R. 7639.44'

NOTE: BEARINGS SHOWN ON THIS PLAT
 ARE THE GRID BEARINGS OF EACH
 TANGENT TO THE NEAREST MINUTE



PROJECT ID	1173-2-21	TOTAL SHEETS	
SHEET NUMBER	4, 7		
FEDERAL PROJECT DESIGNATION			
DATE	1-27-72		
	9-25-72		
	3-12-73		
Plat of Right of Way Required South County Line - Merrill Lincoln U.S.H. 51 County		SCALE	200'
		DATE	MARCH 8, 1971
CONST. PROJECT			

