

PRO. NO.	167	223	431-A
NO. OF SHEETS	3		
TOTAL SHEETS			3
DATE	1972		

PLAT OF RIGHT OF WAY REQUIRED
 FED. AID PROJECT NO.
 MERRILL - TOMAHAWK ROAD
 USH, NO. 51 LINCOLN COUNTY
 SCALE 1/4 MILE

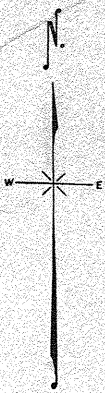
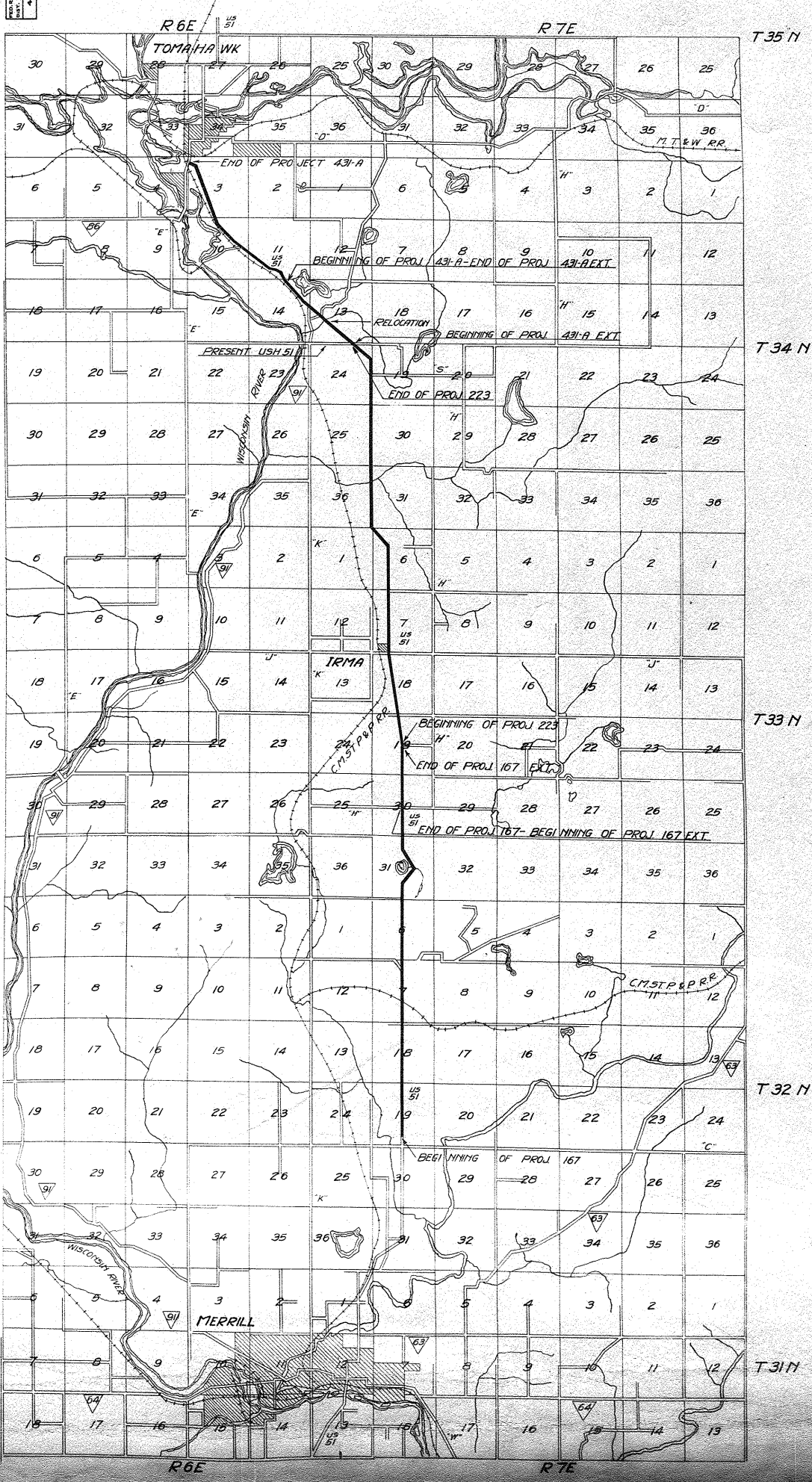

LOCATION SKETCH OF F.A.P. 167, 223, & 431-A

FED. ROAD DIST. NO.	STATE	SECTION	TOTAL SHEETS
4	431-A	4	4

Division No. 7272

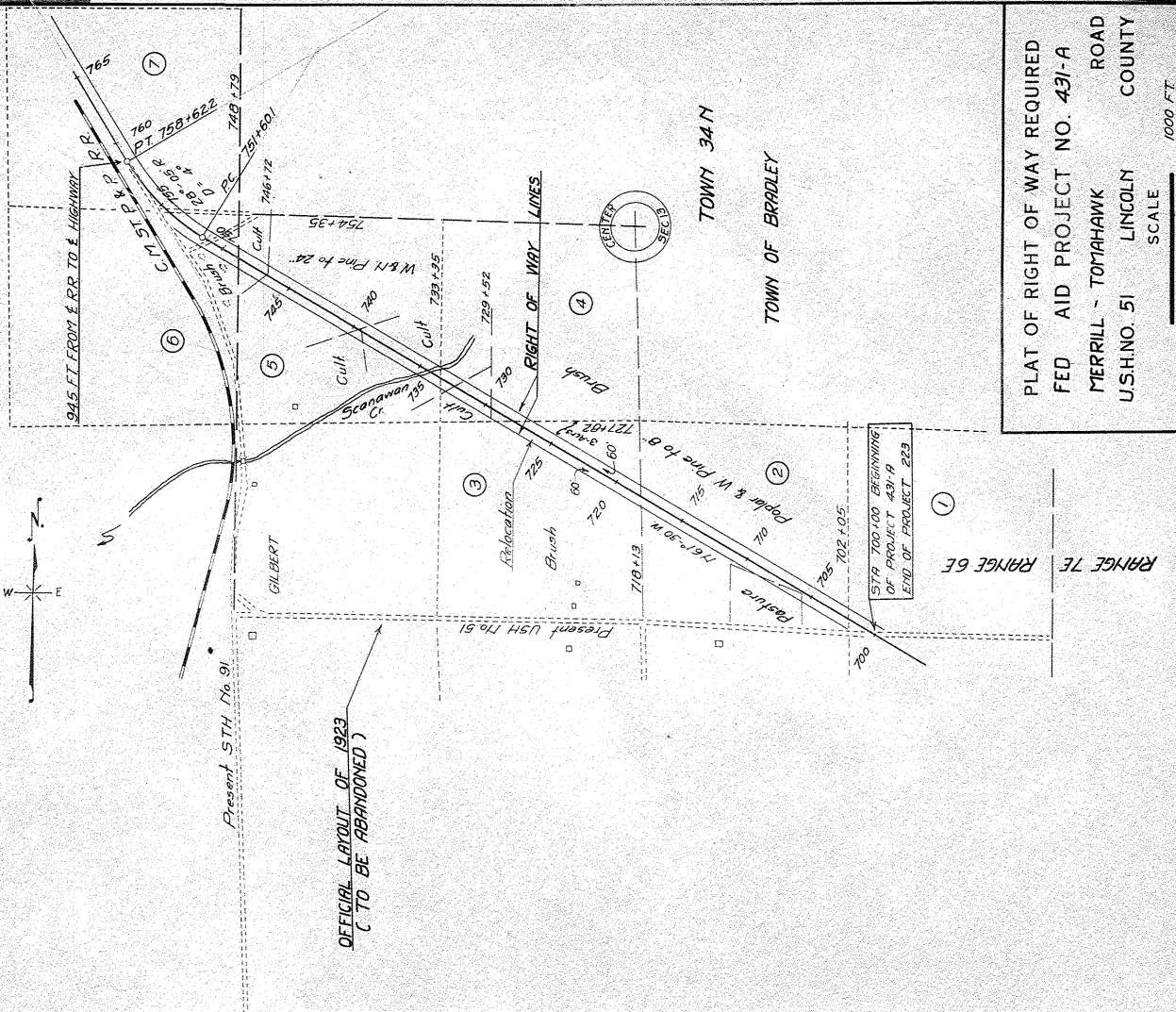

PLAT OF RIGHT OF WAY REQUIRED
 FED AID PROJECT NO. 431-A
 MERRILL - TOMAHAWK ROAD
 U.S.H.NO. 51 LINCOLN COUNTY
 SCALE 1000 FT.

NO	OWNER	ADDRESS	ACRES	DESCRIPTION	MORTGAGEE	ADDRESS	AMOUNT PAID	R/W FENCE	BLDG	TOTAL	REMARKS
1	HARRY B. MORRIS	TUCKAHOE NJ	0.40	SE 1/4 SEC 13 T34N R6E	BRADLEY BANK						
2	CHARS K. MORRIS		4.43	SW 1/4 SEC 14							
3	R.H. KELLNER	NEW LONDON	2.67	NE 1/4 SW 1/4							
4	ROSE KAHL			NE 1/4 SW 1/4							
5	HERBERT KAHLE		5.78	NW 1/4 SW 1/4							
6	HERBERT KAHLE		1.53	NE 1/4 SEC 12 T34N R6E	MATHILDA JESSIE						
7	ALBERT KAHLE	TOMAHAWK LAND CO	6.63	SE 1/4 NE 1/4							
8	TOMAHAWK LAND CO		0.03	SW 1/4 NE 1/4							
9	FRED M. WITTEY		1.41	NW 1/4 NE 1/4	BRADLEY BANK						
10	F. OSTERBERK		0.74	SW 1/4 SEC 11 T34N R6E							
11	KARL SCHMUTZLER		0.74	SE 1/4 SW 1/4							
12	FRED M. WITTEY		0.25	SW 1/4 SW 1/4							
13	F. A. NELSON		2.08	NE 1/4 NE 1/4	M.L. FITZGERALD						
14	F. A. NELSON		0.35	SW 1/4 NE 1/4							
15	HERMAN F. SCHULTZ		0.31	NW 1/4 NE 1/4	OTTO OLSON						
16	H.C. ZANDER		0.89	SE 1/4 SW 1/4 SEC 3 T34N R6E							
17	IRBY W. ELLIS	RECORDS WIS	0.24	NE 1/4 SW 1/4							
18	ELI B. SCHROEDER		0.40	NW 1/4 SW 1/4	TOMAHAWK BLDG & LOAN ASSN						
19	ALBERT ANDERSON		0.89	SW 1/4 NW 1/4							
20	MRT. FELLE		0.43	SW 1/4 NW 1/4							
21	W.M. EMERICH		0.15	SW 1/4 NW 1/4							
22	ARKHE & ROSE DANGL		0.36	SE 1/4 NE 1/4 SEC 14 T34N R6E							
TOTAL 26.63											

PLAT NO.	4
BOOK	5
DATE	4/3/22
PROJECT	PLAT OF RIGHT OF WAY
OWNER	STATE OF WISCONSIN
DATE	1922

PLAT OF RIGHT OF WAY REQUIRED
 FEDERAL AID PROJECT NO. 431-A
 MERRILL - TOMAHAWK ROAD
 TOWNSHIP 34 N LINCOLN COUNTY
 SCALE 500 FT.

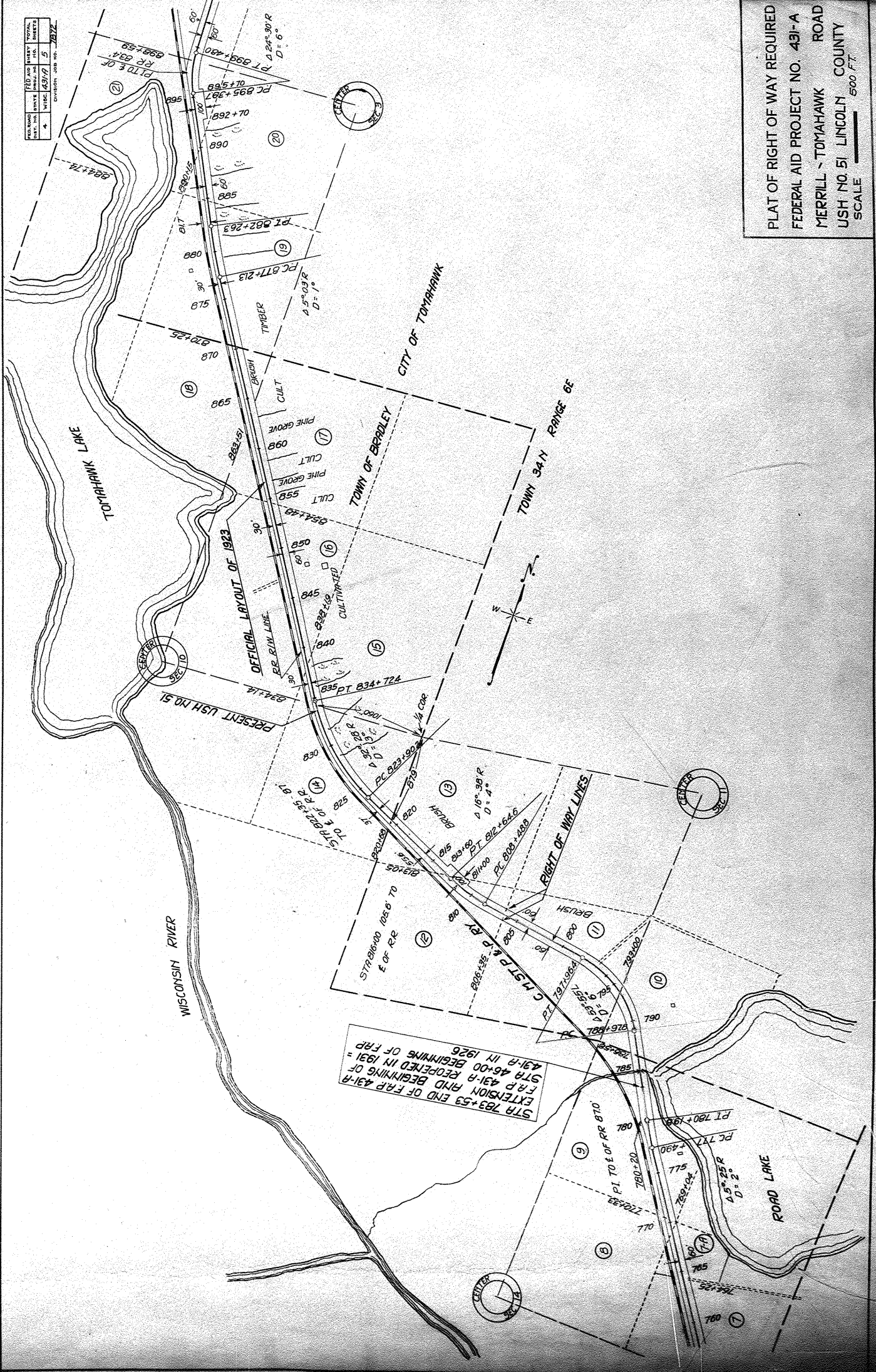

PROJECT NO.	1507	DATE	12/1/72	TOTAL	
DATE	12/1/72	DATE	12/1/72	DATE	12/1/72
DATE	12/1/72	DATE	12/1/72	DATE	12/1/72
DATE	12/1/72	DATE	12/1/72	DATE	12/1/72
DATE	12/1/72	DATE	12/1/72	DATE	12/1/72
DATE	12/1/72	DATE	12/1/72	DATE	12/1/72
DATE	12/1/72	DATE	12/1/72	DATE	12/1/72
DATE	12/1/72	DATE	12/1/72	DATE	12/1/72
DATE	12/1/72	DATE	12/1/72	DATE	12/1/72
DATE	12/1/72	DATE	12/1/72	DATE	12/1/72

DIVISION JOB NO. 2072

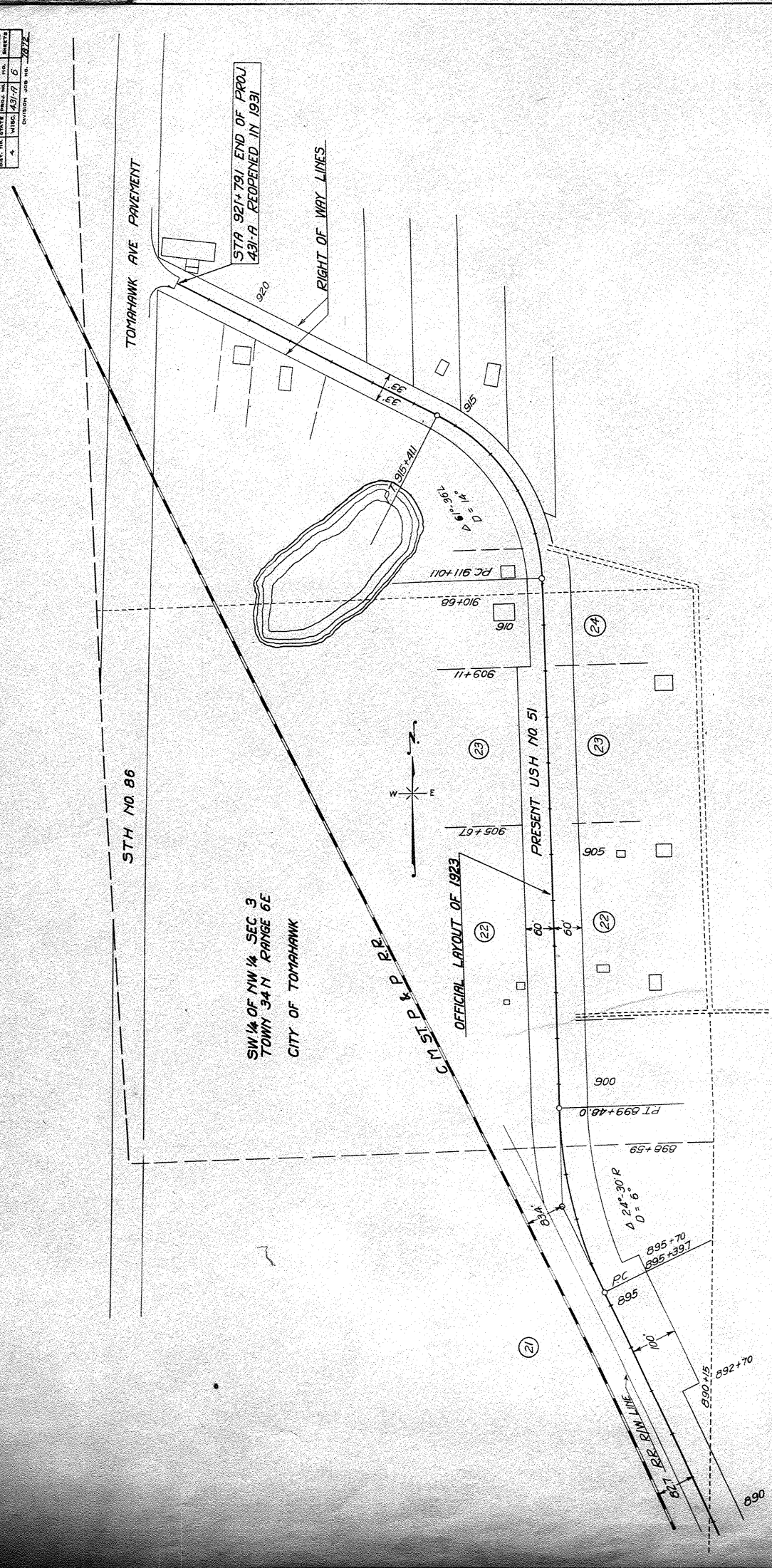

PLAT OF RIGHT OF WAY REQUIRED
 FEDERAL AID PROJECT NO. 431-A
 MERRILL - TOMAHAWK ROAD
 USH NO 51 LINCOLN COUNTY
 SCALE = 200 FT.