

R/W PROJECT NUMBER 9215-06-21	SHEET NUMBER 4.0	TOTAL SHEETS 28
FEDERAL PROJECT NUMBER		
PLAT OF RIGHT OF WAY REQUIRED FOR WEST COUNTY LINE - TOMAHAWK C.T.H. "T" - TOMAHAWK		
S.T.H. 86		LINCOLN COUNTY

CONVENTIONAL SIGNS AND ABBREVIATIONS

TOWNSHIP AND RANGE LINES	----	AC.	ACRES
SECTION LINE	----	AVE.	AVENUE
QUARTER LINE	----	B.	BARN
SIXTEENTH LINE	----	C.T.H.	COUNTY TRUNK HIGHWAY
NEW CENTERLINE	—●—	C.	DEGREE OF CURVE
NEW R/W LINE	----	F.C.L.	FOREST CROPLAND
OLD R/W LINE	----	G.	GARAGE
PROPERTY LINE	----	N.	GRID NORTH
CORPORATE LIMITS		H.	HOUSE
SLOPE INTERCEPTS	~~~~~	I.P.	IRON PIPE
POWER POLE	⊥	L.	LENGTH OF CURVE
TELEPHONE POLE	⊥	M.	MLE
UNDERGROUND CABLE MARKER	—○—	N.E.	NORTHEAST
CATTLE PASS	—□—	N.W.	NORTHWEST
WELL	⊥	P.	PAGE
STONE MONUMENT	⊥	P.C.	POINT OF CURVATURE
IRON PIPE	⊥	P.I.	POINT OF INTERSECTION
R/W MONUMENT	●	P.T.	POINT OF TANGENCY
R/W POINT	○	P.O.C.	POINT ON CURVE
INTERSECTION ANGLE	△	P.O.T.	POINT ON TANGENT
		R.	RADIUS
		S.E.	SOUTHEAST
		S.W.	SOUTHWEST
		S.T.H.	STATE TRUNK HIGHWAY
		T.	TANGENT LENGTH OF CURVE
		U.S.F.S.	UNITED STATES FOREST SERVICE
		U.S.A.	UNITED STATES OF AMERICA
		V.	VOLUME



BEGIN RELOCATION ORDER

851.20' NORTH & 84.40' WEST OF THE SOUTH 1/4 CORNER OF SECTION 3, T. 34 N., R. 4 E.

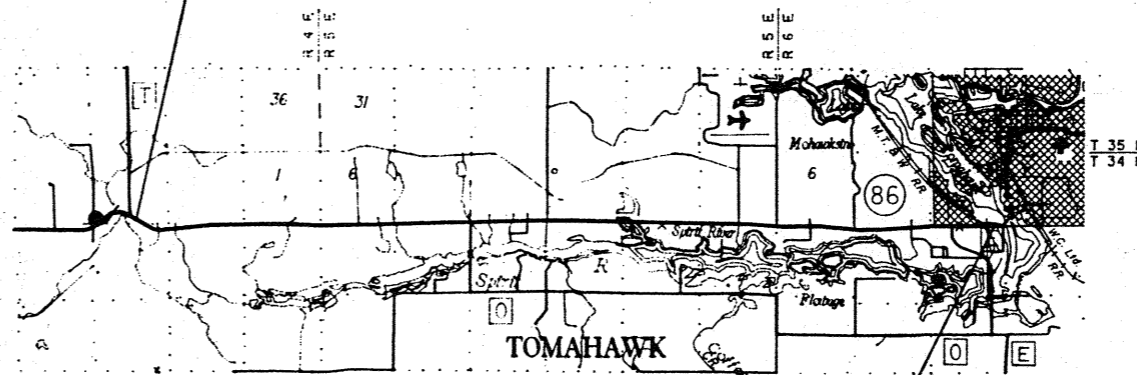

END RELOCATION ORDER

8.78' NORTH & 1,349.92' EAST OF THE SOUTH 1/4 CORNER OF SECTION 4, T. 34 N., R. 6 E.

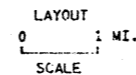

TOTAL NET LENGTH OF CENTERLINE 11.292 MI.

NOTES

COORDINATES AND BEARINGS ON THIS PLAT ARE ORIENTED TO THE WISCONSIN COORDINATE SYSTEM CENTRAL ZONE. ALL PLAT DISTANCES ARE GRID LENGTH AND MAY BE CONVERTED TO GROUND LENGTH BY MULTIPLYING THE DISTANCE BY THE GRID FACTOR PROVIDED ON THE DETAIL SHEETS.

RIGHT OF WAY MONUMENTS ARE TYPE 2 AND ARE PLACED PRIOR TO OR AT THE TIME OF LAND TITLE TRANSFER.

RIGHT OF WAY BOUNDARIES ARE DEFINED WITH COURSES OF THE PERIMETER OF THE HIGHWAY LANDS REFERENCED TO THE U.S. PUBLIC LAND SURVEY OR OTHER SURVEYS OF PUBLIC RECORD.

REVISION DATE 11-16-89NC	STATE OF WISCONSIN DEPARTMENT OF TRANSPORTATION
	APPROVED: DATE: 8/25/87 <i>James D. Brundler</i> DISTRICT DIRECTOR

SCHEDULE OF LANDS & INTERESTS REQUIRED

AREAS SHOWN IN THE TOTAL ACRES COLUMN MAY BE APPROXIMATE AND ARE DERIVED FROM TAX ROLLS OR OTHER AVAILABLE SOURCES AND MAY NOT INCLUDE LANDS OF THE OWNER WHICH ARE NOT CONTIGUOUS TO THE AREA TO BE ACQUIRED.

REVISION DATE 11-16-89	ROUTE S.T.H. 86	COUNTY LINCOLN	DATE 8-25-89	R/W PROJECT NUMBER 9215-06-21	SHEET NUMBER 4.1
	FEDERAL PROJECT NUMBER				

PARCEL NUMBER	SHEET NUMBER	OWNER'S NAME	INTEREST REQUIRED	TOTAL ACRES	R/W NEW	ACRES EXISTING	REQUIRED TOTAL	TOTAL REMAINING ACRES	T.L.E. ACRES	P.L.E. ACRES
1	4.3	GEORGE R. KALLIN JR.	FEE	40.00	3.01	3.02	6.03	33.97		
2	4.3, 4.5, 4.8-4.15	PRICE ELECTRIC COOP. (40)	RELEASE OF RIGHTS	N/A						
3	4.3, 4.9, 4.12-4.14, 4.16, 4.17, 4.22	GENERAL TELEPHONE CO. (41)	RELEASE OF RIGHTS	N/A						
4	4.3	VERNON R. KALLIN, ET AL	FEE	40.00	3.42	0.55	3.97	36.03		
5	4.3	LAWRENCE VOERMANS & LYNN E. GRIFFEN, L.C., F.C.L.	FEE	120.00	0.71	0.78	1.49	118.51		
6	4.4	WILLIAM R. & ANN M. MUNDT	FEE	80.00	3.41	1.07	4.48	75.52		
7	4.4	GARY A. BENZINGER	FEE	80.00	3.58	0.92	4.50	75.50		
8	4.4	ROBERT E. WOLFF	FEE	80.00	3.72	1.02	4.74	75.26		
9	4.4	ROBERT HUTCHINSON, ET AL	FEE	80.00	3.71	1.08	4.79	75.21		
10	4.5	ROBERT T. KOWALSKI	FEE	160.00	3.19	1.96	5.15	154.85		
11	4.5	CARL PRUST	FEE	80.00	2.50	0.94	3.44	76.56		
12	4.5	REXFORD & ELAINE REINERT	FEE	1.00	0.13	0.14	0.27	0.73		
13	4.5	DAVID & MARGARET DROVER	FEE	0.90	0.08	0.09	0.17	0.73		
14	4.5	ROBERT E. WOLFF JR., ET AL	FEE	4.40	0.12	0.00	0.12	4.28		
15	4.5	ROBERT & JUNE KALLIN	FEE	1.00	0.13	0.00	0.13	0.87		
16	4.5	JAMES W. LUFT	FEE	0.86	0.07	0.00	0.07	0.79		
17	4.5	RICHARD BEULEN	FEE	1.00	0.13	0.00	0.13	0.87		
18	4.5	ROGER KOPIKKE	FEE	1.00	0.13	0.00	0.13	0.87		
19	4.5	CHARLES IRVING STILLER, ET AL	FEE	0.45	0.03	0.00	0.03	0.42		
20	4.6	JEROME & RUTH SCHOLZ	FEE	120.00	0.85	0.85	1.70	118.30		
21	4.6	BARBARA KOCH	FEE	40.00	0.49	1.16	1.65	38.35		
22	4.6	LEO & GERTRUDE DUCHATCHEK	FEE	40.00	0.84	1.18	2.02	37.98		
23	4.6, 4.7	RAYMOND & JOAN BAGUHN	FEE	240.00	1.77	2.08	3.85	236.15		
24	4.7	JOHN IWAN & DENNIS KALLIN, L.C.	FEE	40.00	0.85	0.78	1.63	38.37		
25	4.7	PETER P. & SIGNE O. GRAMBO	FEE	118.76	0.83	0.40	1.23	117.73		
26	4.7	WARREN & LEILA MAE ANDERSON & MELVIN & SUSAN HASTINGS, L.C.	FEE	20.00	0.44	0.81	1.25	18.75		
27	4.7	KENNETH & CHERYL SWANSON	FEE	6.67	0.14	0.29	0.43	6.24		
28	4.7	DARLENE ANDERSON	FEE	6.66	0.14	0.41	0.55	6.11		
29	4.7	DEBRA & WALTER BANDURA JR.	FEE	6.67	0.13	0.16	0.29	6.38		
30	4.8	WILLARD J. CARTWRIGHT	FEE	26.08	0.54	0.91	1.45	24.63		
31	4.8	DANIEL L. CARTWRIGHT	FEE	4.09	0.27	0.54	0.81	3.28		
32	4.8	RONALD & GRACE ZOELLNER	FEE	67.23	0.68	0.31	0.99	66.24		
33	4.8	CHARLES A. SCHULTZ	FEE	80.00	0.58	0.50	1.08	78.92		
34	4.8, 4.9	DONALD F. & BARBARA J. VAN MAASTRICHT	FEE	120.00	2.33	2.85	5.18	114.82		
35	4.9	ISABELLE M. REITER	FEE	40.00	1.28	0.52	1.80	38.20		
36	4.9	BERNARD H. FLUAITT	FEE	2.00	0.14	0.24	0.38	1.62		
37	4.9	BRENT A. & LISA J. ROBERTS	FEE	4.32	0.29	0.53	0.82	3.50		
38	4.9	LARRY L. & DARLENE V. RAUNIO	FEE	20.00	0.39	0.77	1.16	18.84		
39	4.9	ERVIN P. & JEAN A. LEWINSKI	FEE	20.00	0.76	0.45	1.21	18.79		
40	4.10	MARY & FRED FAHRBACH	FEE	80.00	0.88	0.62	1.50	78.50		
41	4.10	WILLIAM KREFT	FEE	40.00	0.89	1.11	2.00	38.00		
42	4.10	JAMES & JEANETTE ROSKA	FEE	80.00	0.82	1.38	2.20	77.80		
43	4.10	SYLVIA G. SCHUFLETOWSKI	FEE	40.00	0.85	0.95	1.80	38.20		
44	4.11	RICHARD W. & DOROTHY C. WALKER	FEE	1.31	0.15	0.16	0.31	1.00		
45	4.11	LORRAINE S. WIESSINGER	FEE	38.68	0.71	0.77	1.48	37.20		
46	4.11	DANNY G. KIVELA & TERENCE & KIMBERLY RADTKE L.C.	FEE	40.00	1.22	1.12	2.34	37.66		
47	4.11	JUDITH KAY & THAYER C. DAVIS III	FEE	40.00	0.82	1.17	1.99	38.01		
48	4.11	THOMAS P. & KATHERINE S. GALLOY	FEE	39.00	1.02	0.86	1.88	37.12		
49	4.11	TOWN OF TOMAHAWK	FEE	1.00	0.19	0.27	0.46	0.54		
50	4.12	FANK L & LOUISE P STEEVES	FEE	40.00	0.92	1.32	2.24	37.76		

SCHEDULE OF LANDS & INTERESTS REQUIRED

AREAS SHOWN IN THE TOTAL ACRES COLUMN MAY BE APPROXIMATE AND ARE DERIVED FROM TAX ROLLS OR OTHER AVAILABLE SOURCES AND MAY NOT INCLUDE LANDS OF THE OWNER WHICH ARE NOT CONTIGUOUS TO THE AREA TO BE ACQUIRED.

REVISION DATE
11-16-89

ROUTE COUNTY DATE
S.T.H. 86 LINCOLN 8-25-89

R/W PROJECT NUMBER
9215-06-21
FEDERAL PROJECT NUMBER
4.1A

PARCEL NUMBER	SHEET NUMBER	OWNER'S NAME	INTEREST REQUIRED	TOTAL ACRES	R/W NEW	ACRES EXISTING	REQUIRED TOTAL	TOTAL REMAINING ACRES	T.L.E. ACRES	P.L.E. ACRES
51	4.12	FRANCIS V. TEAL	FEE	40.00	0.26	0.68	0.94	39.06		
52	4.12	GLEN O. & LORI K. OLSON	FEE	40.00	0.80	1.08	1.88	38.12		
53	4.12	DAVID SCOTT & WENDY ANN EBERHARDT	FEE	63.62	1.13	0.78	1.91	61.71		
54	4.13	THOMAS T. & PEGGY ANN KONITZER	FEE	145.40	0.33	1.14	1.47	143.93		
55	4.13, 4.14	JOHN G. SCHREFFLER	FEE	469.42	2.45	2.46	4.91	464.51		
56	4.13	RAYMOND & ELAINE JOHNSON	FEE	40.00	1.18	0.98	2.16	37.84		
57	4.13, 4.14	AUGUST L. & LEONA VIRGENE SWENSON	FEE	80.00	2.16	1.76	3.92	76.08		
58	4.14	ROBERT HUSEBY	FEE	40.00	0.84	1.08	1.92	38.08		
59	4.14	LUKE & ESTHER MUELLER & LEONA & AUGUST SWENSON, L.C.	FEE	40.00	0.78	0.90	1.68	38.32		
60	4.15	STANLEY J. & CLARICE BARR	FEE	40.00	0.80	1.19	1.99	38.01		
61	4.15, 4.16	RALPH R. & GERALDINE M. JUEDES	FEE	41.70	1.39	2.24	3.63	38.07		
62	4.15	GEORGE R. & JUANITA I. GREEN	FEE	63.12	0.86	0.83	1.69	61.43		
63	4.15	DANIEL J. SCHULZ	FEE	30.70	0.81	0.84	1.65	29.05		
64	4.15	TOWN OF TOMAHAWK	FEE	0.21	0.08	0.00	0.08	0.13		
65	4.16	ROSE MARIE SINDELAR	FEE	1.35	0.30	0.00	0.30	1.05		
66	4.16	WILLIAM J. & LILLIAN L. WILBER	FEE	7.00	0.60	0.00	0.60	6.40		
67	4.16	CARL WEBIE	FEE	5.04	0.27	0.00	0.27	4.77		
68	4.16	CHARLES E. JAECKS	FEE	5.02	0.15	0.00	0.15	4.87		
69	4.16	CINDY GANSKE	FEE	53.72	0.19	0.00	0.19	53.53		
70	4.16	WISCONSIN VALLEY IMPROVEMENT CORPORATION	FEE	N/A	1.13	1.06	2.19	N/A		
71	4.16	WILLIAM E. & BETTY L. HUDSON	FEE	2.70	0.19	0.00	0.19	2.51		
72	4.16	JEFFERY R. & CHRISTINE THEILER & OTTO J. & DONNA L. YIRKOVSKY, L.C.	FEE	2.71	0.10	0.00	0.10	2.61		
73	4.16	GENE M. & CATHERINE J. HEIKKINEN	FEE	6.00	0.30	0.00	0.30	5.70		
75	4.17	EUGENE J. & MARCELLE SCHMIT	FEE	78.97	0.87	0.92	1.75	77.18		
76	4.17	GERALD J. & DOROTHY KURTH	FEE	1.05	0.04	0.00	0.04	1.01		
77	4.17	AGNES & PETER VAN HARPEN	FEE	77.75	0.93	0.71	1.64	76.11		
78	4.17	ROY G. & SHIRLEY J. BERG	FEE	2.24	0.20	0.24	0.44	1.80		
79	4.16 - 4.19	ROGER & MARGARET ANN HILT	FEE	192.25	4.20	5.34	9.54	182.71		
80	4.17	LYLE & CELIANN ROBERTS	FEE	0.86	0.03	0.12	0.15	0.71		
81	4.17	ROY G. & SHIRLEY J. BERG, ET AL	FEE	59.83	0.75	0.91	1.66	58.17		
82	4.18	JAMES F. & MARJORIE J. HERMAN	FEE	80.00	0.79	0.96	1.75	78.25		
83	4.18	JAMES G. KRUEGER, ET AL	FEE	9.09	0.18	0.21	0.39	8.70		
84	4.18	RICHARD D. & HELEN MEYERS	FEE	29.35	1.18	0.71	1.89	27.46		
85	4.18	WALTER F. HERMAN & DONALD HERMAN, ET AL, L.C.	FEE	36.34	0.21	1.10	1.31	35.03		
86	4.18	LEO & LOUISE MOTT	FEE	1.38	0.13	0.00	0.13	1.25		
87	4.18	CONNIE GILBERT & ADELIN HOLZ, L.C.	FEE	1.72	0.20	0.00	0.20	1.52		
88	4.18	CARL A. & PAULINE L. KANGAS	FEE	5.83	0.34	0.00	0.34	5.49		
89	4.18	GARY R. & THERESA J. HILT	FEE	1.09	0.19	0.00	0.19	0.90		
90	4.19, 4.21, 4.22	WALTER F. HERMAN	FEE	192.42	5.24	4.79	10.03	182.39		
91	4.20	ARNOLD SPLETTSTOZER	FEE	111.02	1.97	2.04	4.01	107.01		
92	4.20	DALE R. & ALBERTA M. ERICKSON	FEE	1.01	0.08	0.00	0.08	0.93		
93	4.20	ROMAN W. & ADELHEID E. BENTZ	FEE	11.88	0.20	0.23	0.43	11.45		
94	4.20	JAMES L. & KATHERINE CHASE	FEE	50.25	1.62	1.41	3.03	47.22		
95	4.20	DONALD R. & DEBORAH T. TINKER	FEE	0.92	0.16	0.00	0.16	0.76		
96	4.20	NIKKE L. LARSON	FEE	1.37	0.15	0.00	0.15	1.22		
97	4.21, 4.22	CHARLES J. & JOAN P. BURDICK	FEE	267.59	1.54	0.60	2.14	265.45		
98	4.21	RODNEY ROGER & DANELL MARIE SCHOONE	FEE	0.89	0.08	0.22	0.30	0.59		
99	4.22, 4.23	LLOYD H. HILGENDORF	FEE	80.39	1.81	2.19	4.00	76.39		
100	4.22	JAMES & CARYL CALLAHAN	FEE	0.90	0.17	0.00	0.17	0.73		

SCHEDULE OF LANDS & INTERESTS REQUIRED

AREAS SHOWN IN THE TOTAL ACRES COLUMN MAY BE APPROXIMATE AND ARE DERIVED FROM TAX ROLLS OR OTHER AVAILABLE SOURCES AND MAY NOT INCLUDE LANDS OF THE OWNER WHICH ARE NOT CONTIGUOUS TO THE AREA TO BE ACQUIRED.

REVISION DATE
11-16-89

ROUTE COUNTY DATE
S.T.H. 86 LINCOLN 8-25-89

R/W PROJECT NUMBER 9215-06-21	SHEET NUMBER
FEDERAL PROJECT NUMBER	4.1B

PARCEL NUMBER	SHEET NUMBER	OWNER'S NAME	INTEREST REQUIRED	TOTAL ACRES	R/W NEW	ACRES EXISTING	REQUIRED TOTAL	TOTAL REMAINING ACRES	T.L.E. ACRES	P.L.E. ACRES
101	4.22	DONALD L. & SHIRLEY BERZILL & BERNARD E. & FRANCIS M. HUSSONG, L.C.	FEE	0.87	0.01	0.00	0.01	0.86		
102	4.22	CARL H. & NANCY B. BARTZ	FEE	10.04	0.27	0.48	0.75	9.29		
103	4.23	CHARLES V. & ELIZABETH GOLDSWORTHY	FEE	237.71	0.38	0.93	1.31	236.40		
104	4.23	ROGER B. & ELIZABETH A. BARTZ	FEE	11.65	0.19	0.00	0.19	11.46		
105	4.23	ANDY A. & DOLORES A. BARTZ	FEE	26.03	0.69	0.00	0.69	25.34		
106	4.23	WALTER W. & BARBARA A. BARTZ	FEE	13.48	1.26	0.00	1.26	12.22		
107	4.23	JOHN W. KELLEY	FEE	130.19	4.23	1.29	5.52	124.67		
108	4.24, 4.25	OI TOMAHAWK AND TIMBER STS.	FEE	N/A	5.95	3.98	9.93	N/A		
109	4.24	CITY OF TOMAHAWK, SEWER AND WATER (42)	RELEASE OF RIGHTS	N/A				N/A		
110	4.22	FRANK URMANSKI, ET AL	FEE	18.59	0.35	1.11	1.46	17.13		
111	4.22, 4.24, 4.25	WISCONSIN PUBLIC SERVICE CORPORATION (43)	RELEASE OF RIGHTS	N/A				N/A		
112	4.25	CHARLES GOLDSWORTHY	FEE	36.29	0.18	0.00	0.18	36.11		
113	4.24, 4.25	WALTER C. PFEIFER	FEE	8.95	0.86	0.00	0.86	8.09		
114	4.25	STEVEN L. & KAREN COAKLEY	FEE	2.51	0.25	0.00	0.25	2.26		
115	4.25	CITY OF TOMAHAWK	FEE	0.51	0.21	0.00	0.21	0.30		
116	4.7	MARK L. BAUMANN	FEE	1.04	0.02	0.03	0.05	0.99		
118	4.24	CARL ERNEST PFEIFER	FEE	5.74	0.05	0.00	0.05	5.69		
119	4.25	MARINETTE, TOMAHAWK & WESTERN RAILROAD (50)	HIGHWAY EASEMENT	N/A	0.46	0.00	0.46	N/A		
120	4.23	ROBERT A. & VERA J. NELSON	FEE	1.00	0.15	0.00	0.15	0.85		

REVISION DATE 11-16-89	ROUTE S.T.H. 86	COUNTY LINCOLN	DATE 8-25-89	R/W PROJECT NUMBER 9215-06-21	SHEET NUMBER 4.2
	NOT TO SCALE			FEDERAL PROJECT NUMBER	

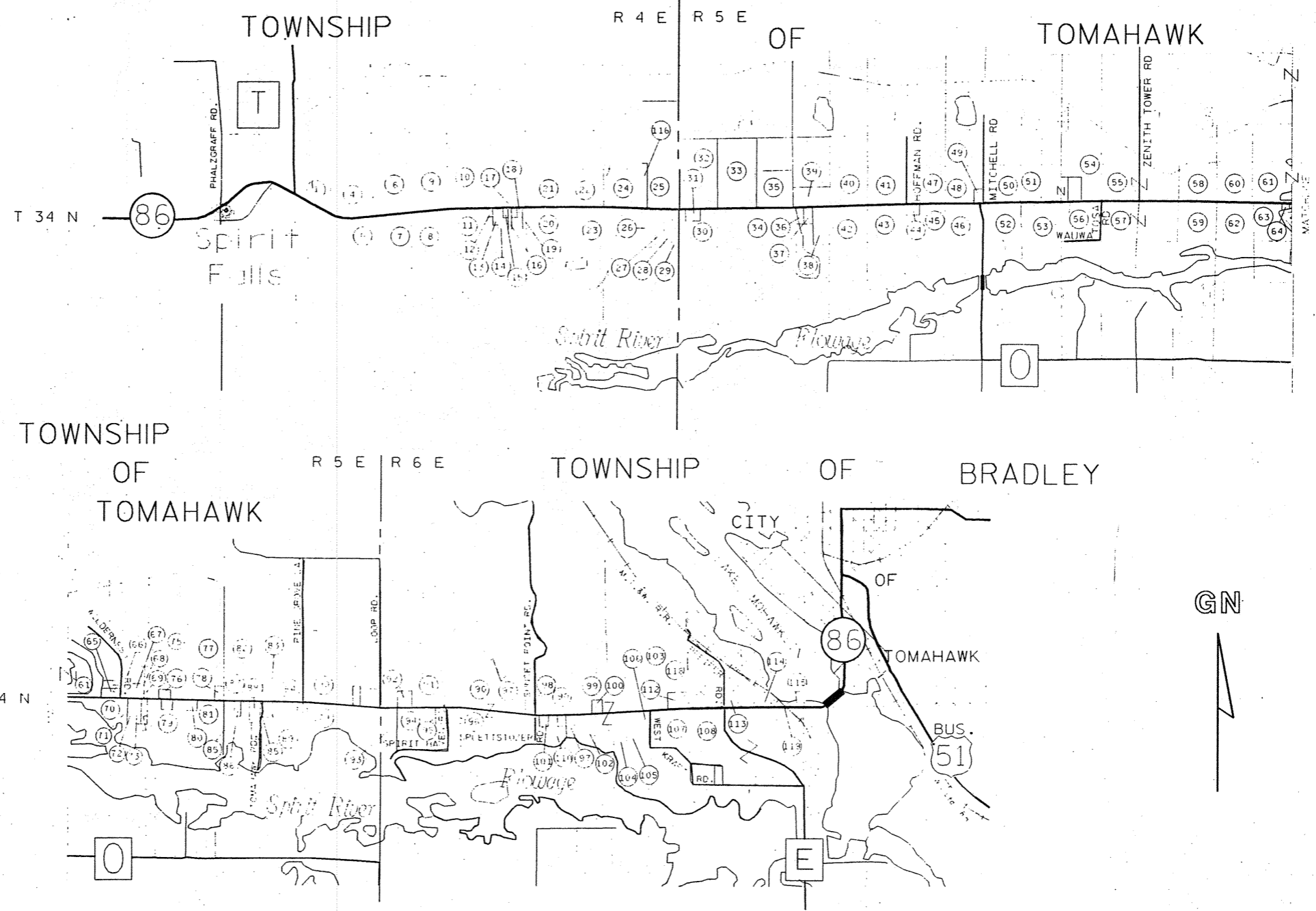

REVISION DATE 11-16-89 N.C.	ROUTE S.T.H. 86	COUNTY LINCOLN	DATE 8-25-89	R/W PROJECT NUMBER 9215-06-21	SHEET NUMBER 4.3
	SCALE, FT. 0 200	GRID FACTOR 1.000095		FEDERAL PROJECT NUMBER	

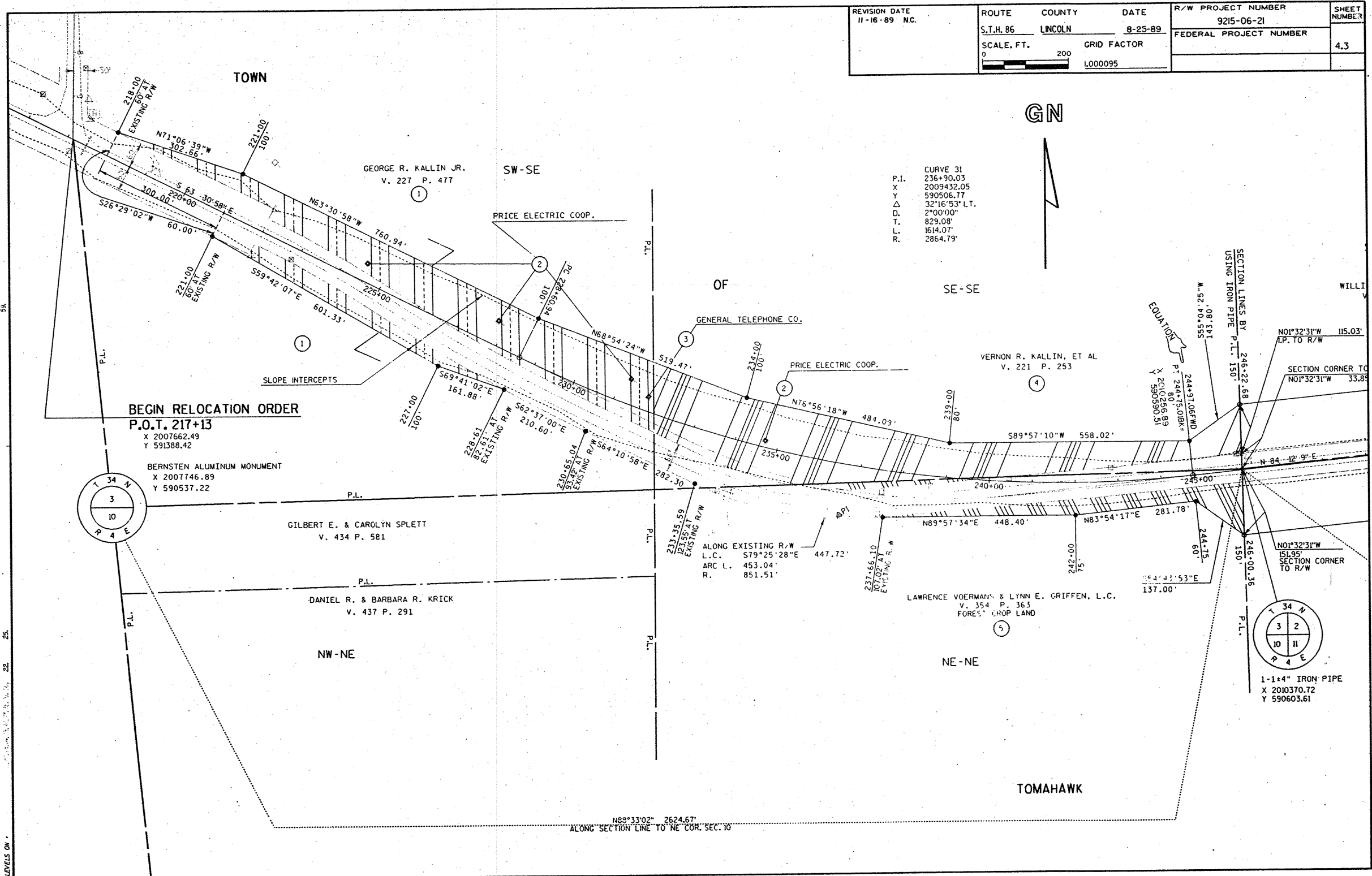

P.I. CURVE 31
 X 236+90.03
 Y 2009432.05
 Δ 590506.77
 D. 32°16'53" LT.
 T. 2°00'00"
 L. 829.08'
 R. 1614.07'
 R. 2864.79'

BEGIN RELOCATION ORDER
P.O.T. 217+13
 X 2007662.49
 Y 591388.42

BERNSTEIN ALUMINUM MONUMENT
 X 2007746.89
 Y 590537.22

ALONG EXISTING R/W
 L.C. S79°25'28"E 447.72'
 ARC L. 453.04'
 R. 851.51'

1-1+4" IRON PIPE
 X 2010370.72
 Y 590603.61

REVISION DATE 11-16-89 NC.	ROUTE S.T.H. 86	COUNTY LINCOLN	DATE 8-25-89	R/W PROJECT NUMBER 9215-06-21	SHEET NUMBER 4,4
	SCALE, FT. 0 200		GRID FACTOR 1.000095	FEDERAL PROJECT NUMBER	

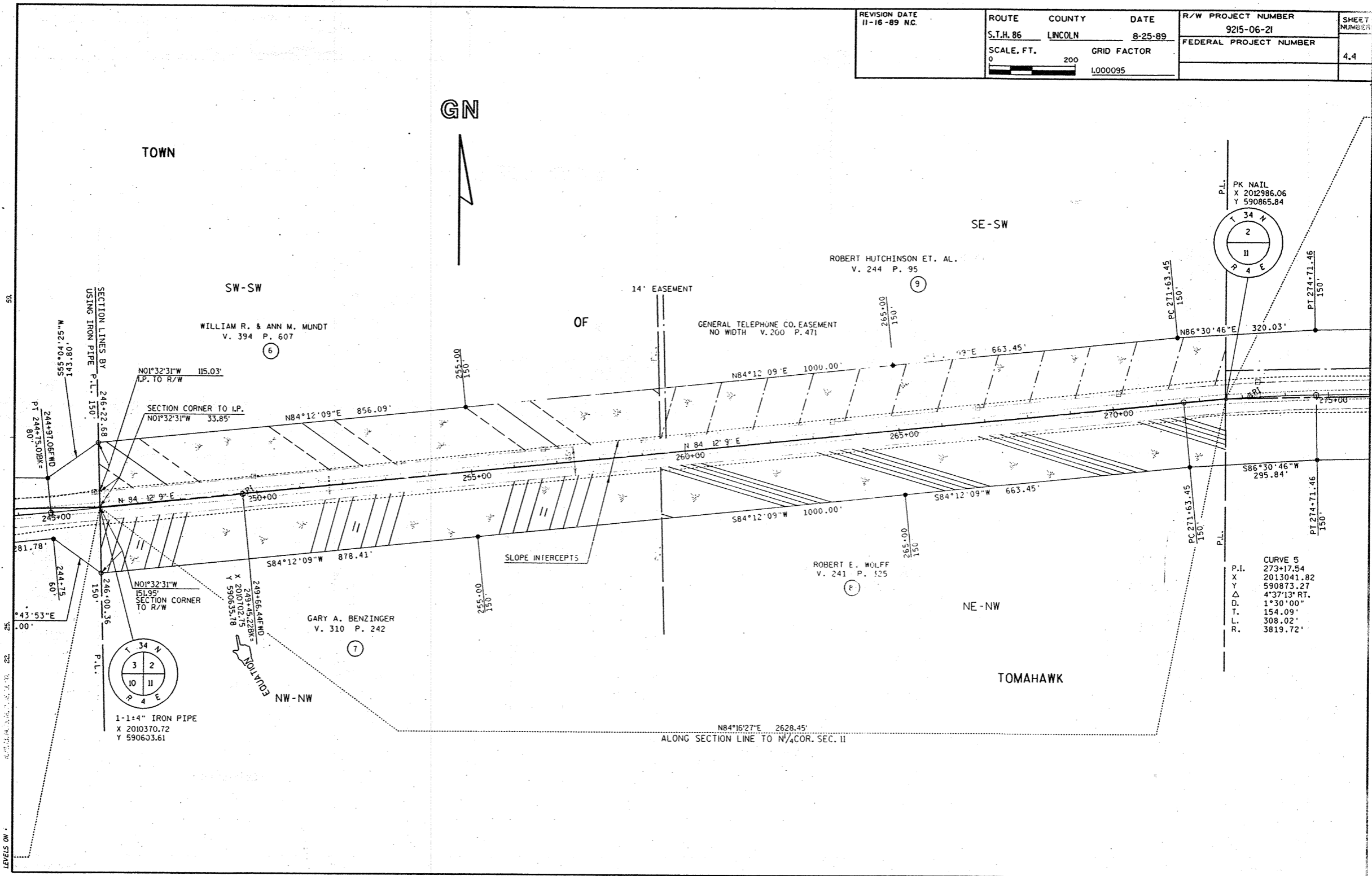

REVISION DATE 11-16-89	ROUTE S.T.H. 86	COUNTY LINCOLN	DATE 8-25-89	R/W PROJECT NUMBER 9215-06-21	SHEET NUMBER 4.5
	SCALE, FT. 0 200		GRID FACTOR 1.000095	FEDERAL PROJECT NUMBER	

TOWN

GN

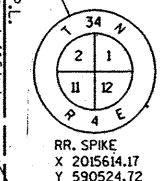
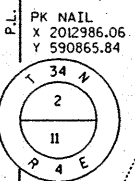
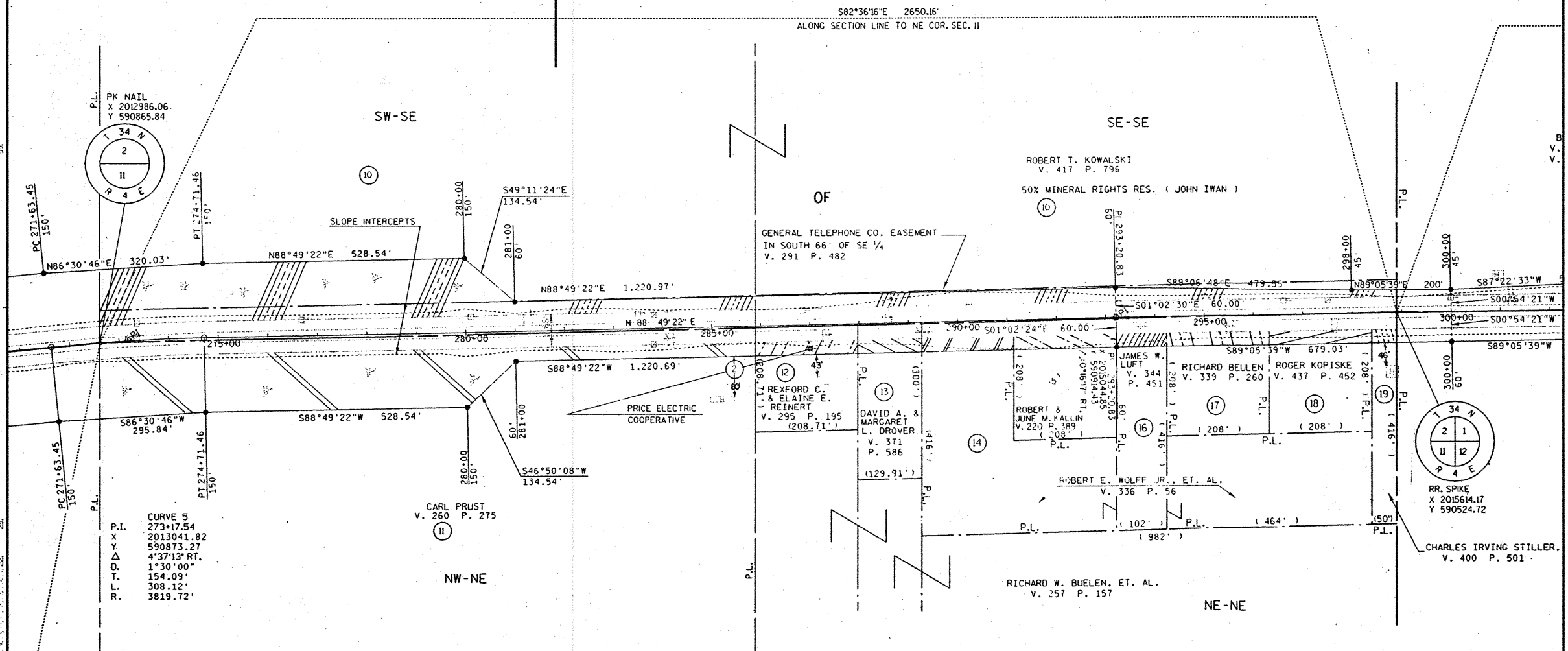

P.I.
 X 273+07.54
 Y 291304.282
 Δ 590873.27
 D. 4'37'13" RT.
 T. 1'30'00"
 L. 154.09'
 R. 308.12'
 R. 3819.72'

CARL PRUST
 V. 260 P. 275

U.S.A.
 BY U.S. PATENT 5/15/1874 ENTIRE NE 1/4
 MINERAL RIGHTS RESERVATION
 V. 46 P. 173

TOMAHAWK

REVISION DATE 11-16-89	ROUTE S.T.H. 86	COUNTY LINCOLN	DATE 8-25-89	R/W PROJECT NUMBER 9215-06-21	SHEET NUMBER 4.6
	SCALE, FT. 0 200		GRID FACTOR 1.000095	FEDERAL PROJECT NUMBER	

GN

TOWN

N81°04'42"E 2694.55'
ALONG SECTION LINE TO N¼COR. SEC. 12

SE-SW

SW-SW

BARBARA KOCH
V. 186 P. 170
V. 279 P. 486

U.S.A.
BY U.S. PATENT 5-15-1874
ENTIRE SW ¼ MINERAL RESERVATION
V. 46 P. 173

LEO & GERTRUDE M. DUCHATSCHKE
V. 219 P. 407

RR. SPIKE
X 2018276.12
Y 590942.59

GENERAL TELEPHONE CO. EASEMENT
V. 290 P. 480 (NO WIDTH)

OF

GENERAL TELEPHONE CO. EASEMENT
V. 290 P. 217 (NO WIDTH)

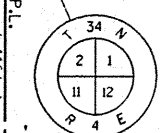
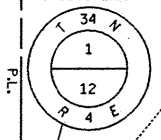

RR. SPIKE
X 2015614.17
Y 590524.72

JEROME P. & RUTH M. SCHOLZ
V. 358 P. 557

(20)

CHARLES IRVING STILLER, ET. AL.
V. 400 P. 501

NW-NW

NE-NW

RAYMOND W. & JOAN BAGUHN
V. 403 P. 712
EXCEPT 50% MINERAL RIGHTS RESERVED
BY JOHN H. IWAN, GRANTOR

TOMAHAWK

LEVELS ON ...

REVISION DATE 11-16-89	ROUTE S.T.H. 86	COUNTY LINCOLN	DATE 8-25-89	R/W PROJECT NUMBER 9215-06-21	SHEET NUMBER 4.7
	SCALE, FT. 0 200	GRID FACTOR 1.000095	FEDERAL PROJECT NUMBER		

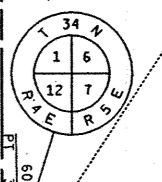
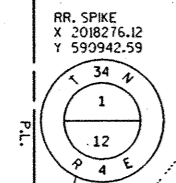
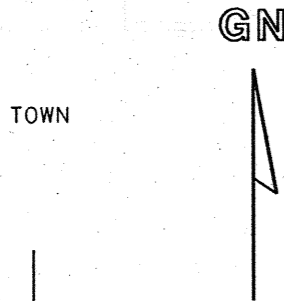
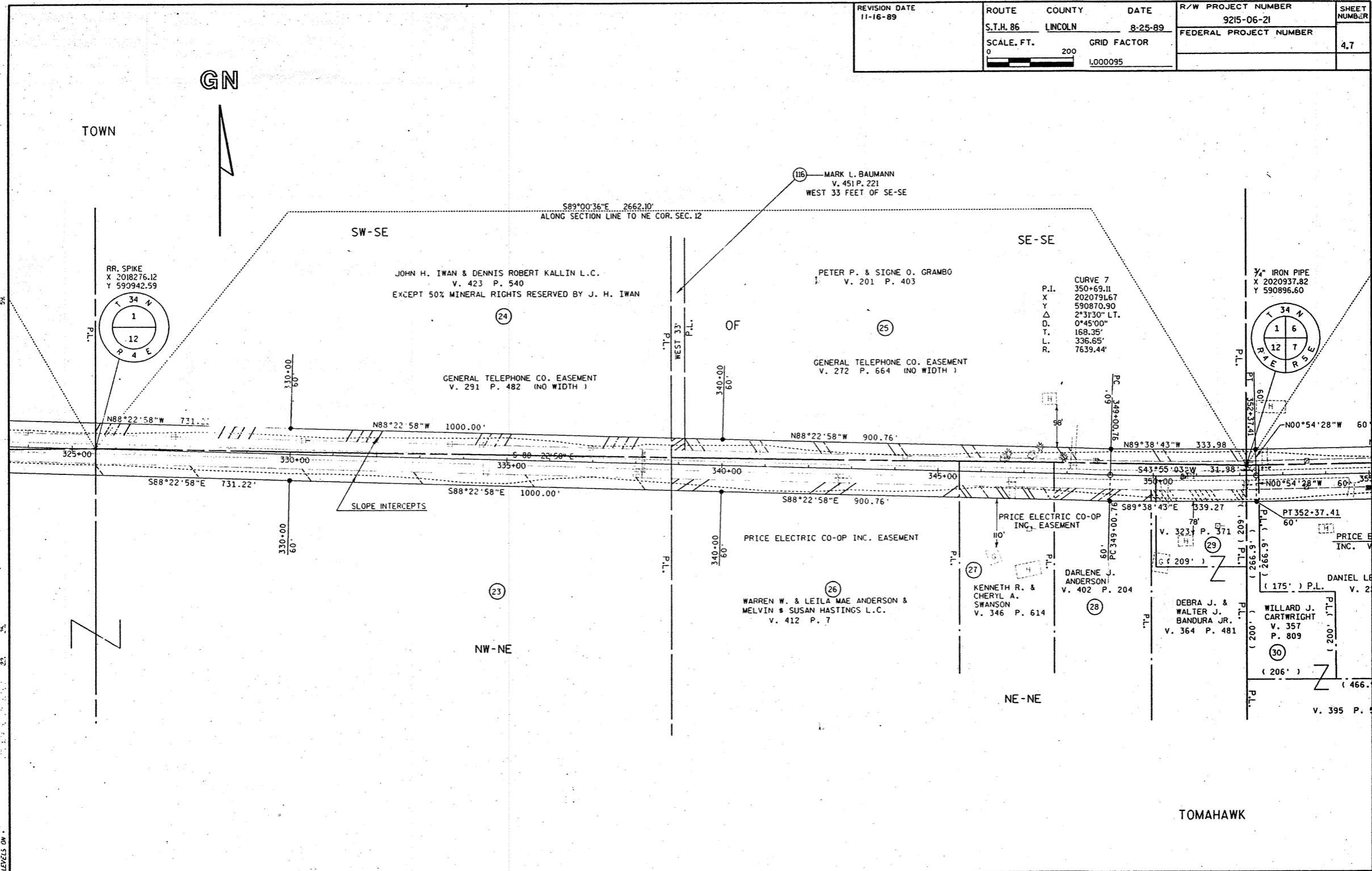

CURVE 7
 P.I. 350+69.11
 X 2020791.67
 Y 590870.90
 Δ 2°31'30" L.T.
 D. 0°45'00"
 T. 168.35'
 L. 336.65'
 R. 7639.44'

LEVELS ON

REVISION DATE 11-16-89	ROUTE S.T.H. 86	COUNTY LINCOLN	DATE 8-25-89	R/W PROJECT NUMBER 9215-06-21	SHEET NUMBER 4.9
	SCALE, FT. 0 200		GRID FACTOR 1.000095	FEDERAL PROJECT NUMBER	

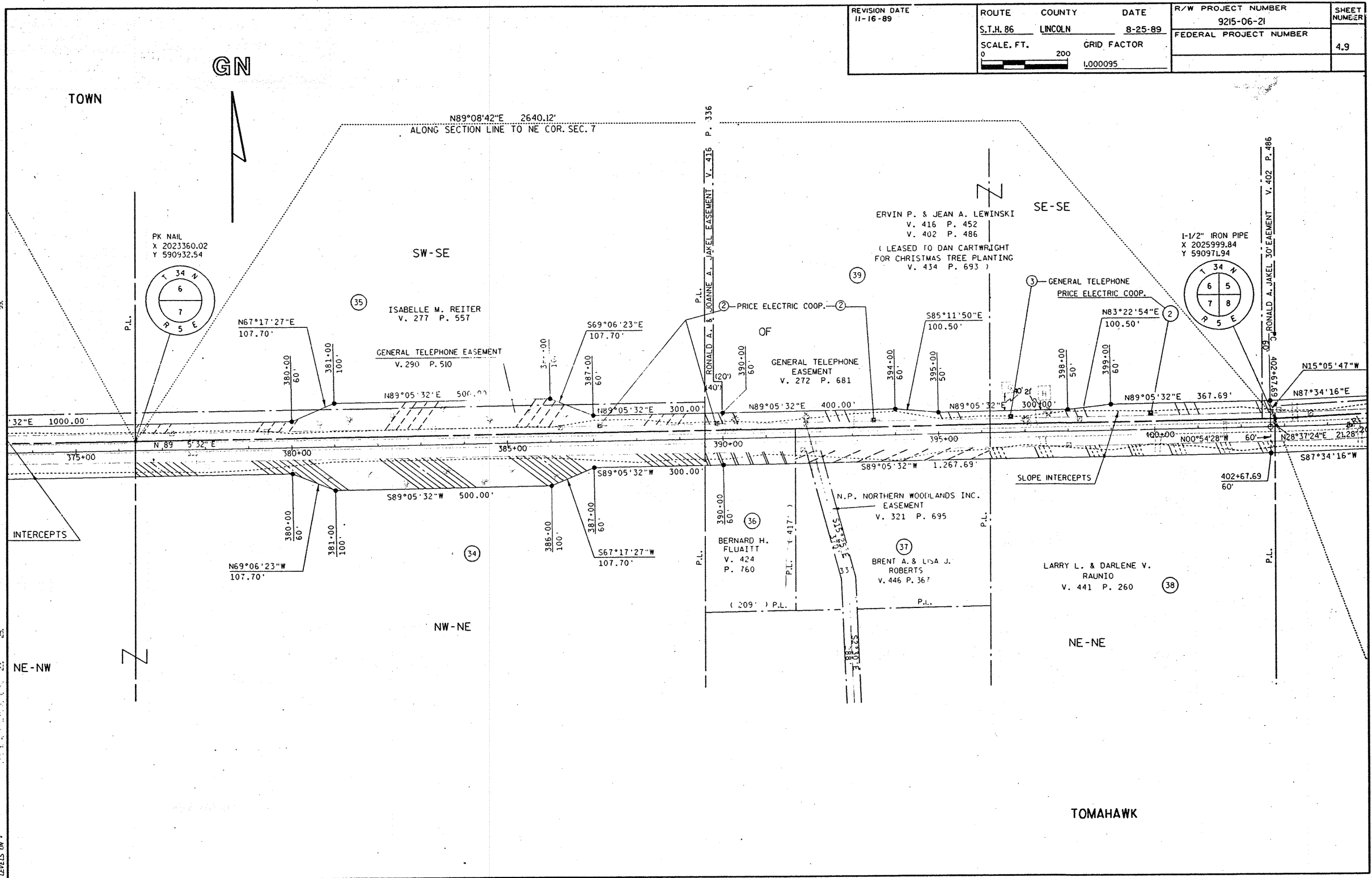

REVISION DATE 11-16-89	ROUTE S.T.H. 86	COUNTY LINCOLN	DATE 8-25-89	R/W PROJECT NUMBER 9215-06-21	SHEET NUMBER 410
	SCALE, FT. 0 100 200	GRID FACTOR 1.000095		FEDERAL PROJECT NUMBER	

GN

TOWN

SE-SW

SW-SW

OF

MARY & FRED FAHRBACH
V. 370 P. 462

WILLIAM KREFT
V. 148 P. 154

GENERAL TELEPHONE CO. EASEMENT
V. 272 P. 672

PRICE ELECTRIC COOP.
40' EASEMENT WITHIN THE SE-SW
V. 391 P. 3

GENERAL TELEPHONE CO.
15' EASEMENT V. 301 P. 19

P.O.C. 429-11 S.T.H. 86 =
10'-00" HOFFMAN RD.
X 2028218.05
Y 591086.64

JAMES & JEANETTE ROSKA
V. 394 P. 33

SYLVIA G. SCHUFLETOWSKI
V. 314 P. 291

PRICE ELEC
V. 399 P.
40' EASEME

NW-NW

NE-NW

TOMAHAWK

1-1/2" IRON PIPE
X 2025999.84
Y 590971.94

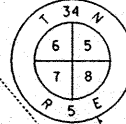

CURVE 8
P.I. 404+50.53
X 2026172.47
Y 590956.15
D. 2°44'32" L.T.
T. 0°45'00"
L. 182.84'
R. 365.62'
7639.44'

CURVE 9
P.I. 427+65.93
X 2028483.23
Y 590103.56
D. 3°59'03" RT.
T. 0°45'00"
L. 265.72'
R. 531.23'
7639.44'

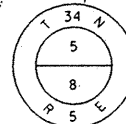

BERNTSEN MONUMENT
X 2028632.90
Y 591100.63

N87°12'06"E 2636.20'
ALONG SECTION LINE TO N/4 SEC. 8

REVISION DATE 11-16-89	ROUTE S.T.H. 86	COUNTY LINCOLN	DATE 8-25-89	R/W PROJECT NUMBER 9215-06-21	SHEET NUMBER 4.11
	SCALE, FT. 0 100 200		GRID FACTOR 1.000095	FEDERAL PROJECT NUMBER	

GN

TOWN

CURVE 91
P.I. 455+15.83
X 2031233.30
Y 591087.51
Δ 3°02'31" LT.
D. 0°15'00"
T. 608.53
L. 1216.77
R. 22918.31

7.03.25
2028630.55
591398.50

JUDITH KAY & THAYER C. DAVIS III
V. 409 P. 276

EXCEPTING U.S. PATENT 1/2 SE 1/4
MINERAL RIGHTS 1874

SE-SE

TOWN OF TOMAHAWK
V. 236 P. 61 1 ACRE

7+00.83 MITCHELL
X 2031231.88
Y 591394.74

GENERAL TELEPHONE CO. EASEMENT
V. 241 P. 71

THOMAS P. & KATHERINE S. GALLOY
V. 327 P. 589

GENERAL TELEPHONE EASEMENT
V. 276 P. 164

P.I. 8+50 MITCHELL
X 2031232.1
Y 591245.57
Δ 1°54'36"

PRICE ELECTRIC COOP. EASEMENT
V. 278 P. 58

PRICE ELECTRIC COOP.
V. 276 P. 164

PRICE ELECTRIC COOP.
V. 276 P. 164

PRICE ELECTRIC COOP.
V. 276 P. 164

64°42'09"E
7.48'

N89°26'37"E
50.01'

S67°12'11"E
103.15'

N84°37'25"E
100.50'

N88°57'27"E
65.84'

302.13'

428.87.91'
100'

429.37.34'
100'

430.31.43'
60'

445.00'
60'

446.00'
70'

445.00'
60'

445.00'
60'

445.00'
60'

445.00'
60'

445.00'
60'

445.00'
60'

445.00'
60'

445.00'
60'

445.00'
60'

445.00'
60'

445.00'
60'

445.00'
60'

445.00'
60'

445.00'
60'

445.00'
60'

445.00'
60'

445.00'
60'

445.00'
60'

445.00'
60'

445.00'
60'

445.00'
60'

445.00'
60'

32"W
526.95'

N89°39'56"W
968.57'

N89°39'56"W
968.57'

N89°39'56"W
907.30'

N78°13'10"W
197.47'

S89°22'44"W
380.49'

S20°33'05"W
100.26'

454.78.84'
100'

455.44.59'
100'

455.44.59'
100'

455.44.59'
100'

455.44.59'
100'

455.44.59'
100'

455.44.59'
100'

455.44.59'
100'

455.44.59'
100'

455.44.59'
100'

455.44.59'
100'

455.44.59'
100'

455.44.59'
100'

455.44.59'
100'

455.44.59'
100'

455.44.59'
100'

455.44.59'
100'

455.44.59'
100'

455.44.59'
100'

RICHARD W. & DOROTHY C. WALKER
V. 394 P. 433

LORRAINE S. (ANDERSON) WIESSINGER
V. 284 P. 700

DANNY G. KIVELA & TERENCE & KIMBERLY RADTKE L.C.P.O.C.
455+15 S.T.H. 86 -
V. 453 P.722

10+00 C.T.H. "0"
X 2031232.45
Y 591095.57

14+27.50 C.T.H. "0"
X 2031227.20
Y 590668.11

BERNTSEN MONUMENT
X 2031233.40
Y 591088.74

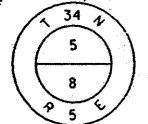

BERNTSEN MONUMENT
X 2028632.90
Y 591100.63

CURVE 9
P.I. 427+65.93
X 2028483.23
Y 590103.56
Δ 3°59'03" RT.
D. 0°45'00"
T. 265.72'
L. 531.23'
R. 7639.44'

89°44'17"E 2600.53
ALONG SECTION LINE TO NE COR. SEC. 8

TOMAHAWK

REVISION DATE 11-16-89	ROUTE S.T.H. 86	COUNTY LINCOLN	DATE 8-25-89	R/W PROJECT NUMBER 9215-06-21	SHEET NUMBER 412
	SCALE, FT. 0 200	GRID FACTOR 1.000095		FEDERAL PROJECT NUMBER	

GN

TOWN

CURVE 91
P.I. 455+15.83
X 2031233.30
Y 591087.51
Δ 3°02'31" L.
D. 0°15'00"
T. 608.53'
L. 1216.77'
R. 22918.31'

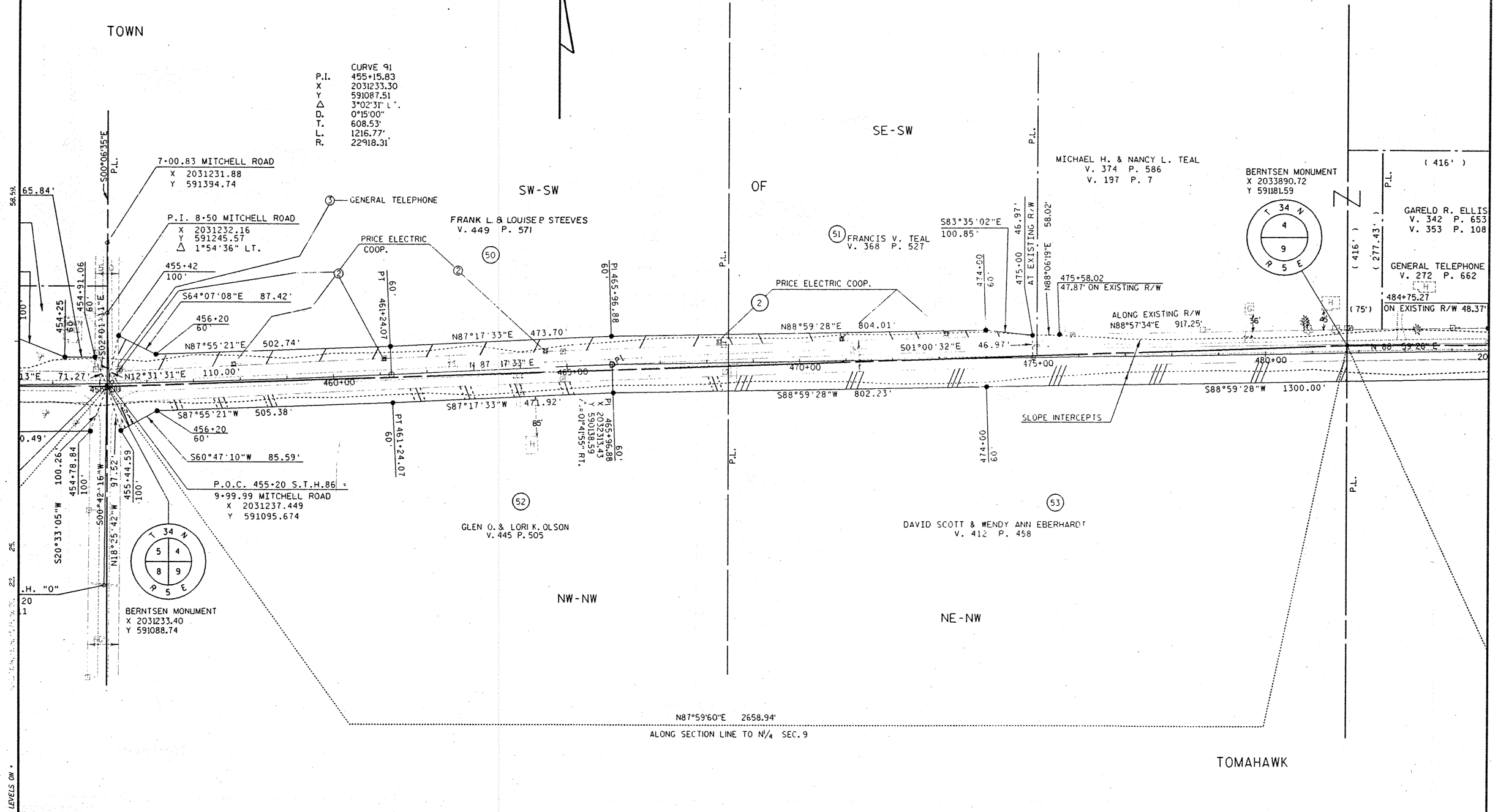

N87°59'60"E 2658.94'
ALONG SECTION LINE TO N/4 SEC. 9

TOMAHAWK

REVISION DATE 11-16-89	ROUTE S.T.H. 86	COUNTY LINCOLN	DATE 8-25-89	R/W PROJECT NUMBER 9215-06-21	SHEET NUMBER 413
	SCALE, FT. 0 200		GRID FACTOR 1.000095	FEDERAL PROJECT NUMBER	

GN

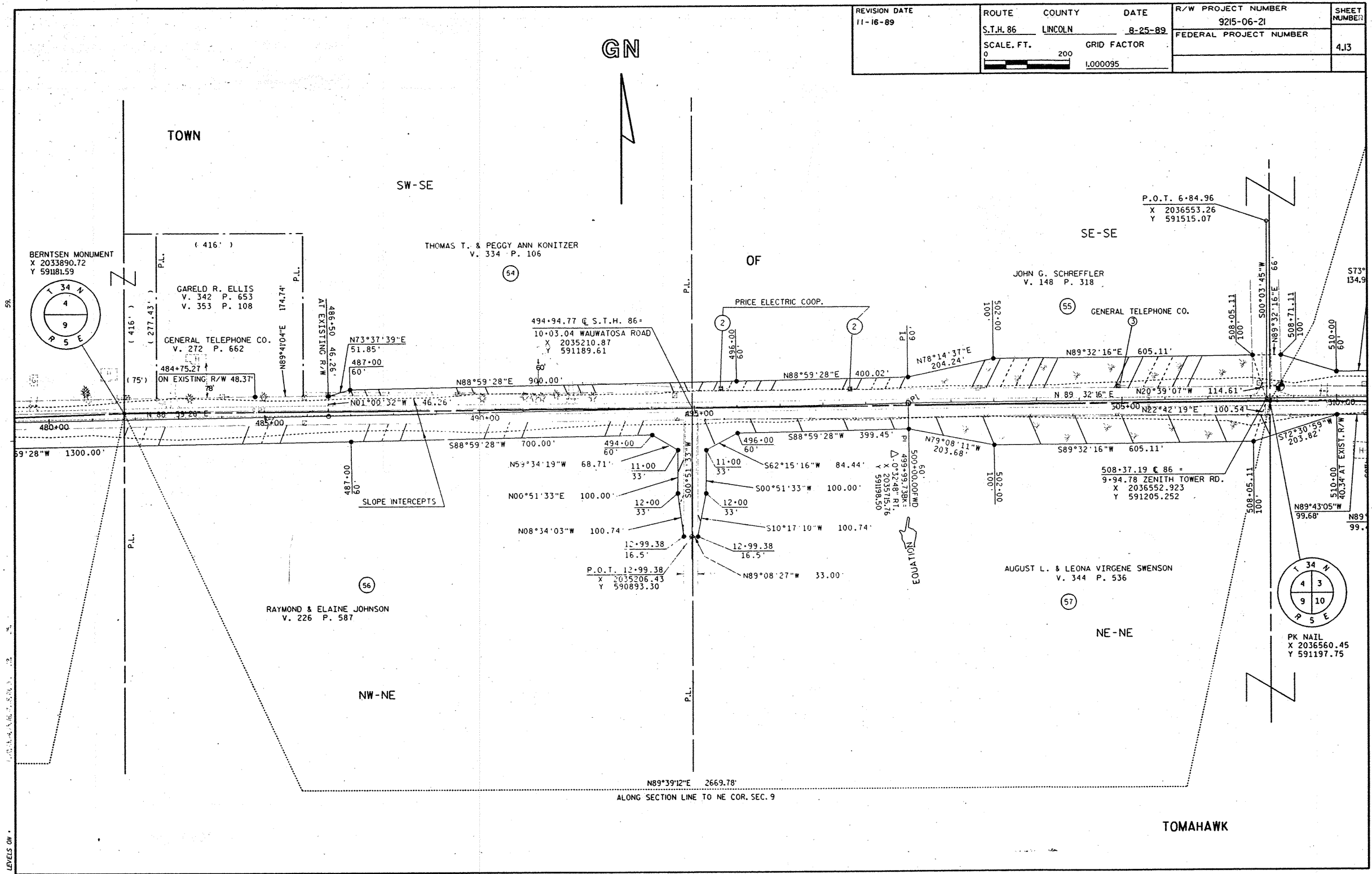

REVISION DATE
11-16-89

ROUTE	COUNTY	DATE
S.T.H. 86	LINCOLN	8-25-89
SCALE, FT.	GRID FACTOR	
0	200	
L.000095		

R/W PROJECT NUMBER	SHEET NUMBER
9215-06-21	4J5
FEDERAL PROJECT NUMBER	

TOWN

S88°36'15"E 2671.14'
ALONG SECTION LINE TO NE COR. SEC. 10

GN

IRON PIPE IN PAVEMENT
WITH PK NAIL OVER IT
X 2039172.64
Y 591174.24

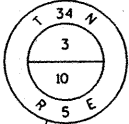

SW-SE

STANLEY J. & MARILE BARR
V. 286 P. 499

60

RALPH R. & GERALDINE M. JUEDES
V. 409 P. 614

61

PRICE ELECTRIC COOP EASEMENT
V. 433 P. 108
20' STRIP OF LAND

SE-SE

WIS. VALLEY IMPROVEMENT CORP.
FLOWAGE & FLOOD RIGHTS
V. 391 P. 491

OI TOMAHAWK & TIMBER STE.
FLOWAGE & FLOOD RIGHTS
V. 425 P. 461

SPIRIT RIVER FLOWAGE

55.15'

S88°48'34"E 1045.43'

954.72'

N88°48'34"W 1045.00'

2 SLOPE INTERCEPTS
PRICE ELECTRIC CO-OP

539+54.17EWD
539+54.24RKE
Δ: 0°24'35" RT
X 2039670.39
Y 591188.47

EQUATION

GENERAL TELEPHONE CO.
V. 292 P. 335

GEORGE R. & JUANITA I. GREEN
V. 311 P. 494

62

NW-NE

NE-NE

N88°48'34"W 134.03'

GENERAL TELEPHONE CO.
V. 282 P. 674

DANIEL J. SCHULZ
V. 455 P. 12

63

WIS. VALLEY IMPROVEMENT CORP.
FLOWAGE & FLOOD RIGHTS
V. 116 P. 364

G.T.E. NORTH INC.
BURIED CABLE
V. 442 P. 294

TOMAHAWK

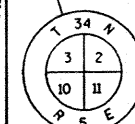

ROUND IRON ROD
X 2041842.99
Y 591109.17

N87°47'15"W 1044.53'

SPIRIT RIVER FLOW

S87°47'15"E 1044.08'

LEVELS ON

REVISION DATE 11-16-89	ROUTE S.T.H. 86	COUNTY LINCOLN	DATE 8-25-89	R/W PROJECT NUMBER 9215-06-21	SHEET NUMBER 4.17
	SCALE, FT. 0 200		GRID FACTOR 1.000095	FEDERAL PROJECT NUMBER	

GN



TOWN

SW-SE

SE-SE

EUGENE J. & MARCELLE SCHMIT
V. 208 P. 249

AGNES VAN HARPEN & PETER VAN HARPEN
V. 208 P. 329

GENERAL TELEPHONE CO. EASEMENT
NO WIDTH V. 272 P. 675

GENERAL TELEPHONE CO. EASEMENT
NO WIDTH V. 272 P. 685

GENERAL TELEPHONE CO. EASEMENT
NO WIDTH V. 272 P. 685

BERNSTEIN ALUMINUM MONUM
X 2047152.85
Y 590975.23

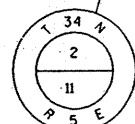

IRON ROD
X 2044493.80
Y 591031.58

ROGER & MARGARET ANN HILT
V. 208 P. 469

LYLE & CELIANN ROBERTS
V. 219 P. 399

ROY G. & SHIRLEY J. BERG, ET. AL.
V. 430 P. 651

NW-NE

NE-NE

S88°45'34"E 2659.68'
ALONG SECTION LINE TO NE COR. SEC. 11

TOMAHAWK

REVISION DATE 11-16-89	ROUTE S.T.H. 86	COUNTY LINCOLN	DATE 8-25-89	R/W PROJECT NUMBER 9215-06-21	SHEET NUMBER 4.19
	SCALE, FT. 0 200	GRID FACTOR 1.000095	FEDERAL PROJECT NUMBER		

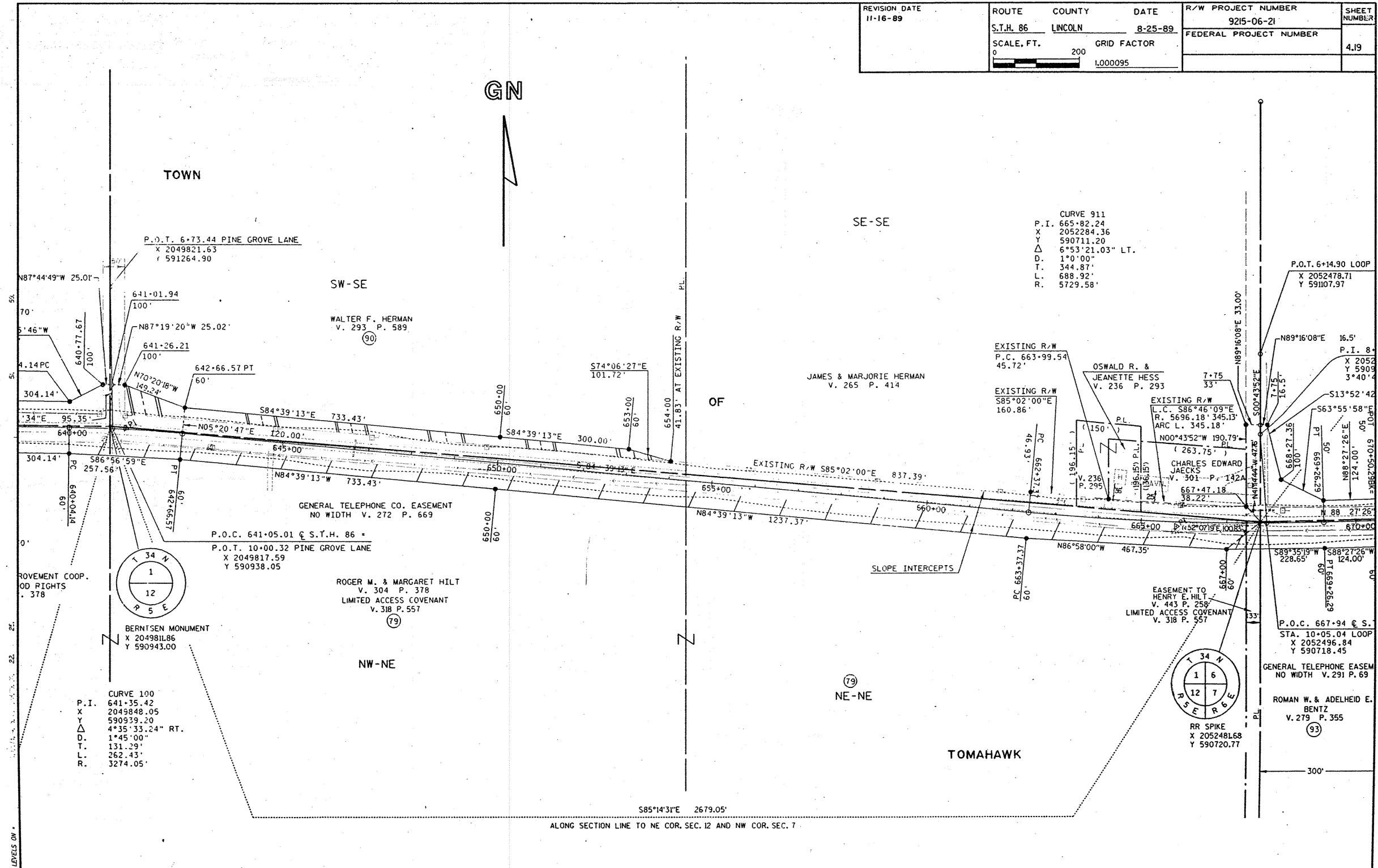

CURVE 911
P.I. 665+82.24
X 2052284.36
Y 590711.20
Δ 6°53'21.03" LT.
D. 1°0'00"
T. 344.87'
L. 688.92'
R. 5729.58'

CURVE 100
P.I. 641+35.42
X 2049848.05
Y 590939.20
Δ 4°35'33.24" RT.
D. 1°45'00"
T. 131.29'
L. 262.43'
R. 3274.05'

P.O.C. 641+05.01 @ S.T.H. 86
P.O.T. 10+00.32 PINE GROVE LANE
X 2049817.59
Y 590938.05

ROGER M. & MARGARET HILT
V. 304 P. 378
LIMITED ACCESS COVENANT
V. 318 P. 557

P.O.C. 667+94 @ S.T.H. 86
STA. 10+05.04 LOOP
X 2052496.84
Y 590718.45

ROMAN W. & ADELHEID E. BENTZ
V. 279 P. 355

REVISION DATE 11-16-89	ROUTE S.T.H. 86	COUNTY LINCOLN	DATE 8-25-89	R/W PROJECT NUMBER 9215-06-21	SHEET NUMBER 4.21
	SCALE, FT. 0 200		GRID FACTOR 1.000095	FEDERAL PROJECT NUMBER	

S84°27'54"E 2801.22'
ALONG SECTION LINE TO NE COR. SEC. 7

GN

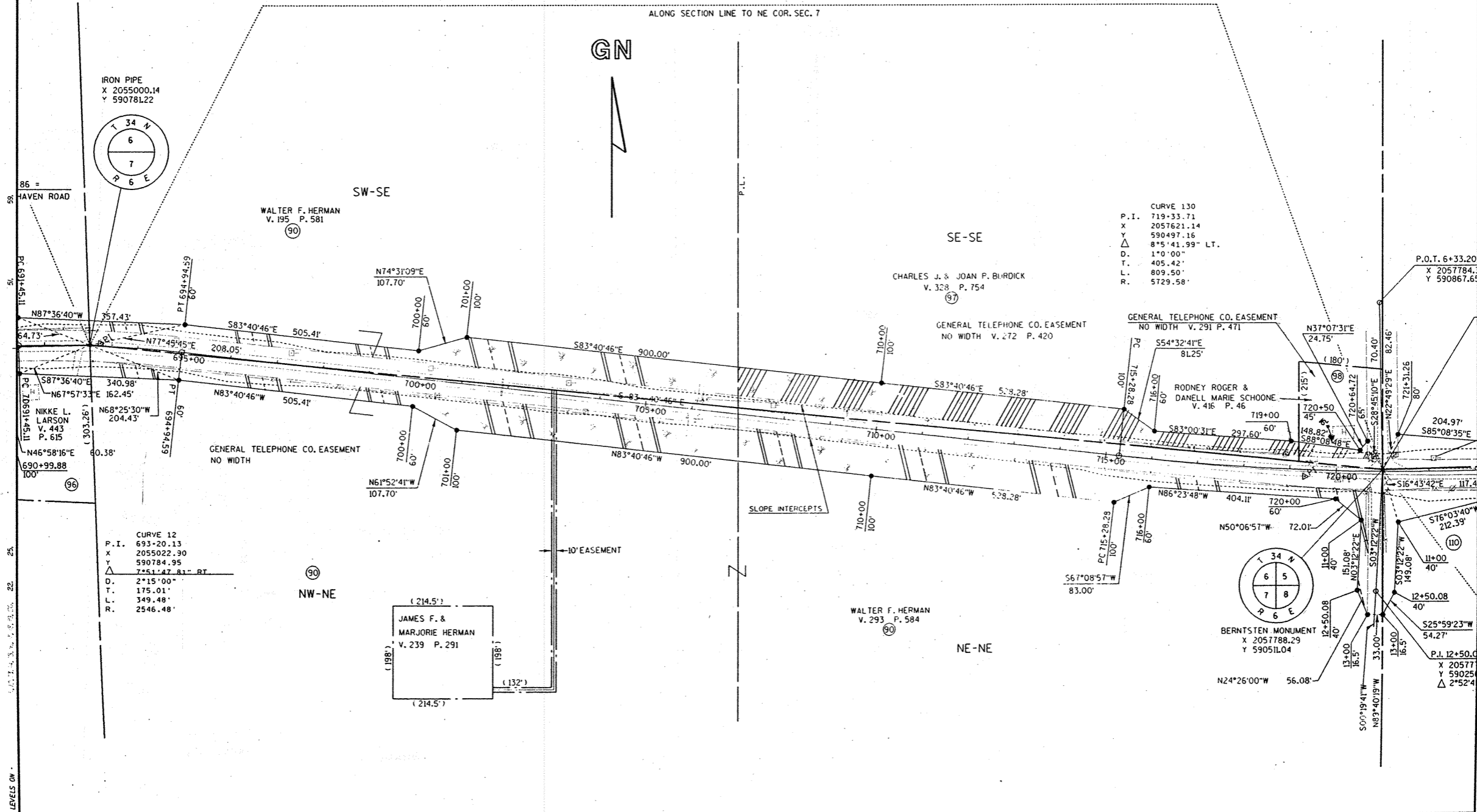

REVISION DATE 11-16-89	ROUTE S.T.H. 86	COUNTY LINCOLN	DATE 8-25-89	R/W PROJECT NUMBER 9215-06-21	SHEET NUMBER 4.22
	SCALE, FT. 0 200		GRID FACTOR 1.000095	FEDERAL PROJECT NUMBER	

GN

CURVE 130
P.I. 719.33.71
X 2057621.14
Y 590497.16
Δ 815.41.99' LT.
D. 1°0'00"
T. 405.42'
L. 809.50'
R. 5729.58'

CURVE 140
P.I. 748.07.74
X 2060495.15
Y 590586.20
Δ 2°19'47.50" LT.
D. 1°0'00"
T. 116.51'
L. 232.99'
R. 5729.58'

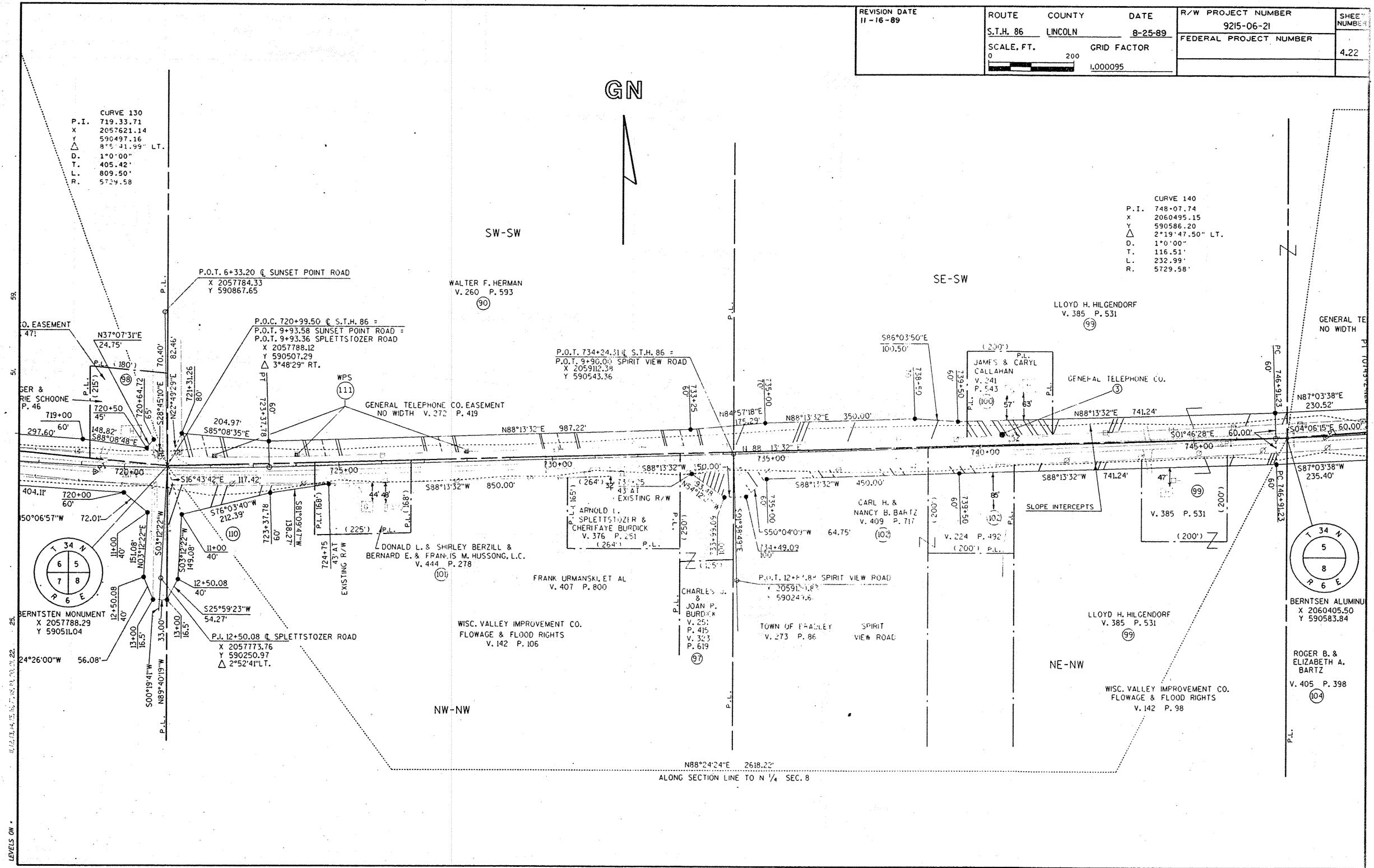

REVISION DATE
11-16-89

ROUTE COUNTY DATE
S.T.H. 86 LINCOLN 8-25-89

R/W PROJECT NUMBER
9215-06-21

SHEET NUMBER

SCALE, FT. GRID FACTOR
0 200 1.000095

FEDERAL PROJECT NUMBER

4.23

GN

N85°41'29"E 2657.60'
ALONG SECTION LINE TO NE COR. SEC. 8

CURVE 140
P.I. 748+07.74
X 2060495.15
Y 590586.20
Δ 2°19'47.50" LT.
D. 1°0'00"
T. 116.51'
L. 232.91'
R. 5729.58'

GENERAL TELEPHONE CO. EASEMENT
NO WIDTH

CHARLES V. & ELIZABETH GOLDSWORTHY
V. 434 P. 765

P.O.T. 760+59.74 C S.T.H. 86
P.O.T. 10+11.37 WEST KRAFT ROAD
X 2061743.89
Y 590664.42

BERNTSEN MONUMENT
X 2063055.59
Y 590783.51

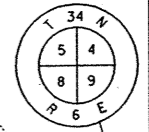

PC 707+69.123
PT 749+24.22
PC 746+91.23

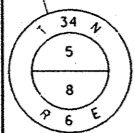

ROBERT A. & VERA J. NELSON
V. 422 P. 317

BERNTSEN ALUMINUM MONUMENT
X 2060405.50
Y 590583.84

ROGER B. & ELIZABETH A. BARTZ
V. 405 P. 398

ANDY A. & COLORES A. BARTZ
V. 400 P. 399

WALTER W. & BARBARA A. BARTZ
V. 405 P. 400

CURVE 756
P.I. 755+99.25
X 2061284.66
Y 590642.85
Δ 1°24'58"
D 0°15'00"
T 283.20'
L 566.36'
R 22918.31'

JOHN W. KELLEY
V. 21F F. 25

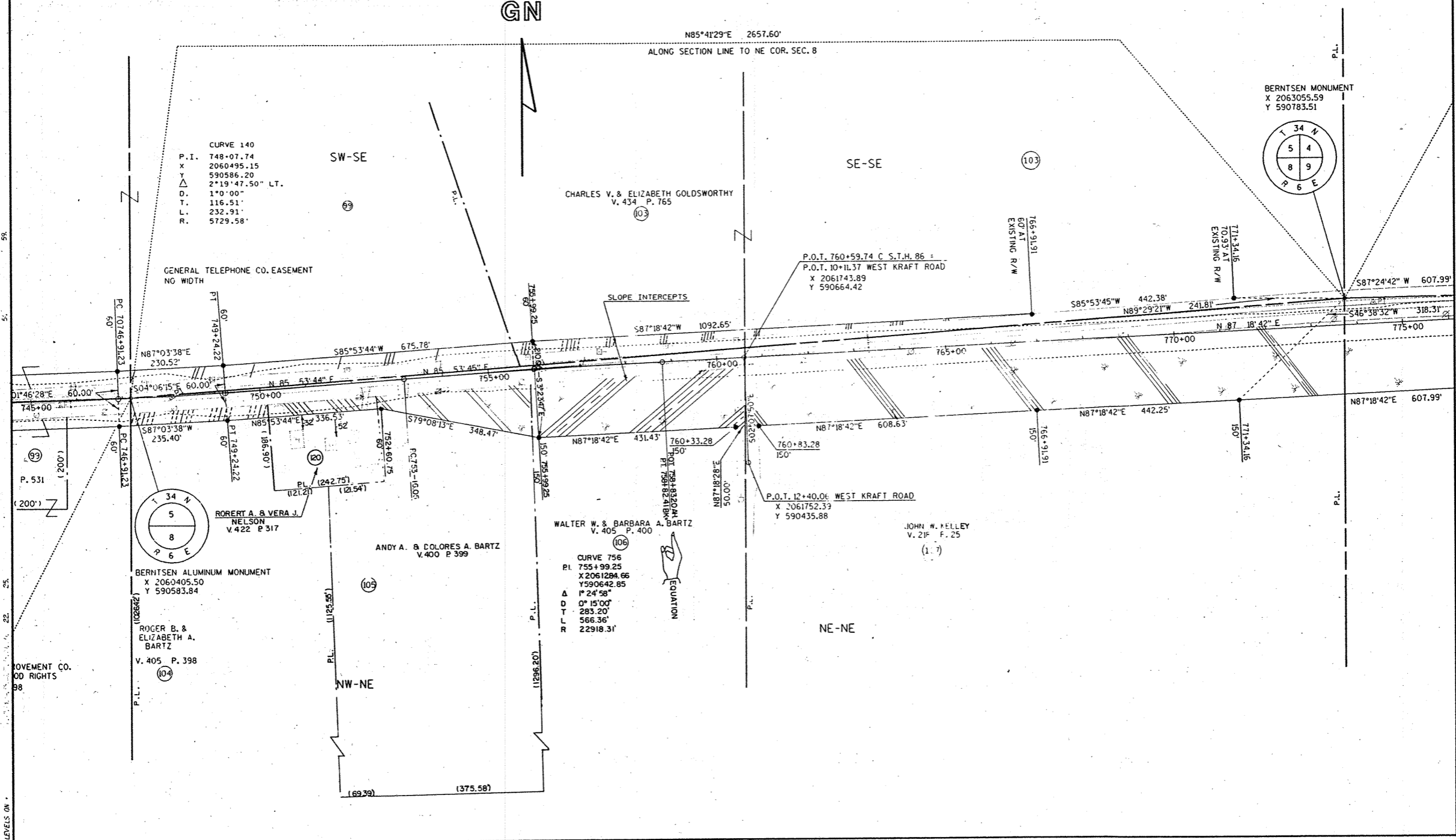
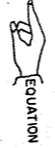

REVISION DATE
11-16-89

ROUTE	COUNTY	DATE
S.T.H. 86	LINCOLN	8-25-89
SCALE, FT.	GRID FACTOR	
0 200	1.000095	

R/W PROJECT NUMBER	SHEET NUMBER
9215-06-21	4.25
FEDERAL PROJECT NUMBER	

