

T
L

R/W PROJECT NUMBER 9215-06-21	SHEET NUMBER 4.0	TOTAL SHEETS 28
FEDERAL PROJECT NUMBER		
PLAT OF RIGHT OF WAY REQUIRED FOR WEST COUNTY LINE - TOMAHAWK C.T.H. "T" - TOMAHAWK		
S.T.H. 86	86	LINCOLN COUNTY

Rec 10-12-89

CONVENTIONAL SIGNS AND ABBREVIATIONS

TOWNSHIP AND RANGE LINES	----	AC.	ACRES
SECTION LINE	----	AVE.	AVENUE
QUARTER LINE	----	B.	BARN
SIXTEENTH LINE	----	C.T.H.	COUNTY TRUNK HIGHWAY
NEW CENTERLINE	—●—	D.	DEGREE OF CURVE
NEW R/W LINE	—●—	F.C.L.	FOREST CROP LAND
OLD R/W LINE	----	G.	GARAGE
PROPERTY LINE	----	GN	GRID NORTH
CORPORATE LIMITS	////	H.	HOUSE
SLOPE INTERCEPTS	—∩—	I.P.	IRON PIPE
POWER POLE	□	L.	LENGTH OF CURVE
TELEPHONE POLE	○	MI.	MILE
UNDERGROUND CABLE MARKER	—□—	N.E.	NORTHEAST
CATTLE PASS	—	N.W.	NORTHWEST
WELL	BB	P.	PAGE
STONE MONUMENT	■	P.C.	POINT OF CURVATURE
IRON PIPE	I.P.	P.I.	POINT OF INTERSECTION
R/W MONUMENT	●	P.T.	POINT OF TANGENCY
R/W POINT	○	P.O.C.	POINT ON CURVE
INTERSECTION ANGLE	△	P.O.T.	POINT ON TANGENT
		R.	RADIUS
		S.E.	SOUTHEAST
		S.W.	SOUTHWEST
		S.T.H.	STATE TRUNK HIGHWAY
		T.	TANGENT LENGTH OF CURVE
		U.S.F.S.	UNITED STATES FOREST SERVICE
		U.S.A.	UNITED STATES OF AMERICA
		V.	VOLUME



BEGIN RELOCATION ORDER
851.20' NORTH & 84.40' WEST OF THE SOUTH 1/4 CORNER
OF SECTION 3, T. 34 N., R. 4 E.

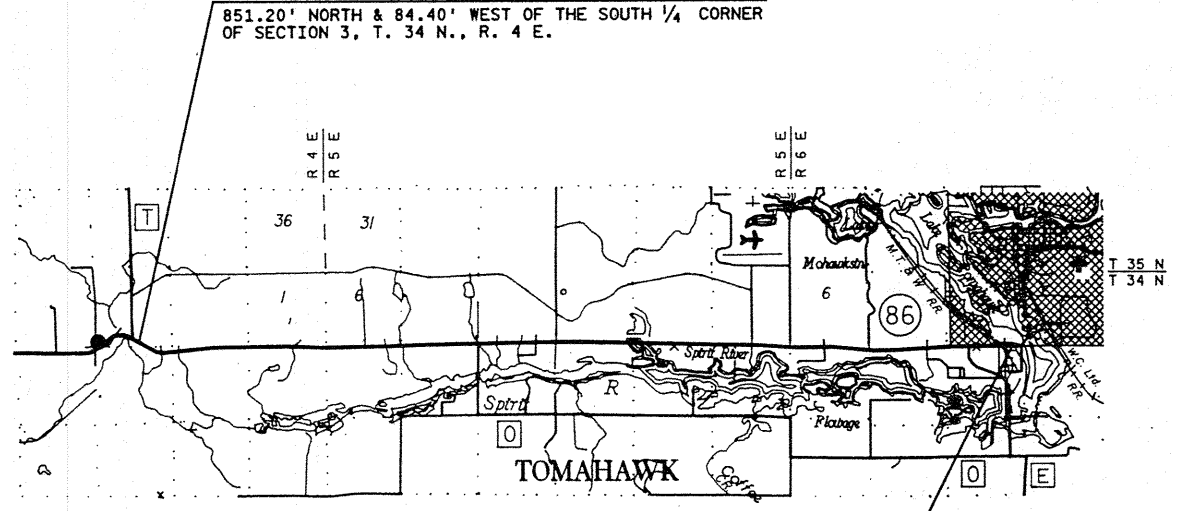

END RELOCATION ORDER
8.78' NORTH & 1,349.92' EAST OF THE SOUTH 1/4 CORNER
OF SECTION 4, T. 34 N., R. 6 E.

NOTES

COORDINATES AND BEARINGS ON THIS PLAT ARE ORIENTED TO THE WISCONSIN COORDINATE SYSTEM CENTRAL ZONE. ALL PLAT DISTANCES ARE GRID LENGTH AND MAY BE CONVERTED TO GROUND LENGTH BY MULTIPLYING THE DISTANCE BY THE GRID FACTOR PROVIDED ON THE DETAIL SHEETS.

RIGHT OF WAY MONUMENTS ARE TYPE 2 AND ARE PLACED PRIOR TO OR AT THE TIME OF LAND TITLE TRANSFER.

RIGHT OF WAY BOUNDARIES ARE DEFINED WITH COURSES OF THE PERIMETER OF THE HIGHWAY LANDS REFERENCED TO THE U.S. PUBLIC LAND SURVEY OR OTHER SURVEYS OF PUBLIC RECORD.

TOTAL NET LENGTH OF CENTERLINE 11.292 MI.

REVISION DATE	STATE OF WISCONSIN DEPARTMENT OF TRANSPORTATION
	APPROVED: DATE: 8/25/89 James D. Henderson DISTRICT DIRECTOR

SCHEDULE OF LANDS & INTERESTS REQUIRED

AREAS SHOWN IN THE TOTAL ACRES COLUMN MAY BE APPROXIMATE AND ARE DERIVED FROM TAX ROLLS OR OTHER AVAILABLE SOURCES AND MAY NOT INCLUDE LANDS OF THE OWNER WHICH ARE NOT CONTIGUOUS TO THE AREA TO BE ACQUIRED.

REVISION DATE	ROUTE	COUNTY	DATE	R/W PROJECT NUMBER	SHEET NUMBER
	S.T.H. 86	LINCOLN	8-25-89	9215-06-21	41
				FEDERAL PROJECT NUMBER	

PARCEL NUMBER	SHEET NUMBER	OWNER'S NAME	INTEREST REQUIRED	TOTAL ACRES	R/W NEW	ACRES EXISTING	REQUIRED TOTAL	TOTAL REMAINING ACRES	T.L.E. ACRES	P.L.E. ACRES
1	4.3	GEORGE R. KALLIN JR.	FEE	40.00	3.01	3.02	6.03	33.97		
2	4.3, 4.5, 4.8-	PRICE ELECTRIC COOP. (40)	RELEASE OF RIGHTS	N/A						
3	4.15 4.3, 4.9, 4.12-4.14 4.16, 4.17, 4.22	GENERAL TELEPHONE CO. (41)	RELEASE OF RIGHTS	N/A						
4	4.3	VERNON R. KALLIN, ET AL	FEE	40.00	3.42	0.55	3.97	36.03		
5	4.3	LAWRENCE VOERMANS & LYNN E. GRIFFEN, L.C., F.C.L.	FEE	120.00	0.71	0.78	1.49	118.51		
6	4.4	WILLIAM R. & ANN M. MUNDT	FEE	80.00	3.41	1.07	4.48	75.52		
7	4.4	GARY A. BENZINGER	FEE	80.00	3.58	0.92	4.50	75.50		
8	4.4	ROBERT E. WOLFF	FEE	80.00	3.72	1.02	4.74	75.26		
9	4.4	ROBERT HUTCHINSON, ET AL	FEE	80.00	3.71	1.08	4.79	75.21		
10	4.5	ROBERT T. KOWALSKI	FEE	160.00	3.19	1.96	5.15	154.85		
11	4.5	CARL PRUST	FEE	80.00	2.50	0.94	3.44	76.56		
12	4.5	REXFORD & ELAINE REINERT	FEE	1.00	0.13	0.14	0.27	0.73		
13	4.5	DAVID & MARGARET DROVER	FEE	0.90	0.08	0.09	0.17	0.73		
14	4.5	ROBERT E. WOLFF JR., ET AL	FEE	4.40	0.12	0.00	0.12	4.28		
15	4.5	ROBERT & JUNE KALLIN	FEE	1.00	0.13	0.00	0.13	0.87		
16	4.5	JAMES W. LUFT	FEE	0.86	0.07	0.00	0.07	0.79		
17	4.5	RICHARD BEULEN	FEE	1.71	0.13	0.71	0.84	0.87		
18	4.5	ROGER KOPIKKE	FEE	1.00	0.13	0.00	0.13	0.87		
19	4.5	CHARLES IRVING STILLER, ET AL	FEE	0.45	0.03	0.00	0.03	0.42		
20	4.6	JEROME & RUTH SCHOLZ	FEE	120.00	0.85	0.85	1.70	118.30		
21	4.6	BARBARA KOCH	FEE	40.00	0.49	1.16	1.65	38.35		
22	4.6	LEO & GERTRUDE DUCHATSCHKE	FEE	40.00	0.84	1.18	2.02	37.98		
23	4.6, 4.7	RAYMOND & JOAN BAGUHN	FEE	240.00	1.77	2.08	3.85	236.15		
24	4.7	JOHN IWAN & DENNIS KALLIN, L.C.	FEE	40.00	0.85	0.78	1.63	38.37		
25	4.7	PETER P. & SIGNE O. GRAMBO	FEE	118.76	0.83	0.40	1.23	117.53		
26	4.7	WARREN & LEILA MAE ANDERSON & MELVIN & SUSAN HASTINGS, L.C.	FEE	20.00	0.44	0.81	1.25	18.75		
27	4.7	KENNETH & CHERYL SWANSON	FEE	6.67	0.14	0.29	0.43	6.24		
28	4.7	DARLENE ANDERSON	FEE	6.66	0.14	0.41	0.55	6.11		
29	4.7	DEBRA & WALTER BANDURA JR.	FEE	6.67	0.13	0.16	0.29	6.38		
30	4.8	WILLARD J. CARTWRIGHT	FEE	26.08	0.54	0.91	1.45	24.63		
31	4.8	DANIEL L. CARTWRIGHT	FEE	4.09	0.27	0.54	0.81	3.28		
32	4.8	RONALD & GRACE ZOELLNER	FEE	67.23	0.68	0.31	0.99	66.24		
33	4.8	CHARLES A. SCHULTZ	FEE	80.00	0.58	0.50	1.08	78.92		
34	4.8, 4.9	DONALD F. & BARBARA J. VAN MAASTRICHT	FEE	120.00	2.33	2.85	5.18	114.82		
35	4.9	ISABELLE M. REITER	FEE	40.00	1.28	0.52	1.80	38.20		
36	4.9	BERNARD H. FLUAITT	FEE	2.00	0.14	0.24	0.38	1.62		
37	4.9	BRENT A. & LISA J. ROBERTS	FEE	4.32	0.29	0.53	0.82	3.50		
38	4.9	LARRY L. & DARLENE V. RAUNIO	FEE	20.00	0.39	0.77	1.16	18.84		
39	4.9	ERVIN P. & JEAN A. LEWINSKI	FEE	20.00	0.76	0.45	1.21	18.79		
40	4.10	MARY & FRED FAHRBACH	FEE	80.00	0.88	0.62	1.50	78.50		
41	4.10	WILLIAM KREFT	FEE	40.00	0.89	1.11	2.00	38.00		
42	4.10	JAMES & JEANETTE ROSKA	FEE	80.00	0.82	1.38	2.20	77.80		
43	4.10	SYLVIA G. SCHUFLETOWSKI & LEWIS & ELIZABETH JACKSON, L.C.	FEE	40.00	0.85	0.95	1.80	38.20		
44	4.11	RICHARD W. & DOROTHY C. WALKER	FEE	1.31	0.15	0.16	0.31	1.00		
45	4.11	LORRAINE S. WIESSINGER	FEE	38.68	0.71	0.77	1.48	37.20		
46	4.11	DANNY G. KIVELA	FEE	40.00	1.22	1.12	2.34	37.66		
47	4.11	JUDITH KAY & THAYER C. DAVIS III	FEE	40.00	0.82	1.17	1.99	38.01		
48	4.11	THOMAS P. & KATHERINE S. GALLOY	FEE	39.00	1.02	0.86	1.88	37.12		
49	4.11	SCHOOL DISTRICT #1 TOWN OF TOMAHAWK	FEE	1.00	0.19	0.27	0.46	0.54		
50	4.12	BRIAN T. ROBERTS	FEE	40.00	0.92	1.32	2.24	37.76		

SCHEDULE OF LANDS & INTERESTS REQUIRED

AREAS SHOWN IN THE TOTAL ACRES COLUMN MAY BE APPROXIMATE AND ARE DERIVED FROM TAX ROLLS OR OTHER AVAILABLE SOURCES AND MAY NOT INCLUDE LANDS OF THE OWNER WHICH ARE NOT CONTIGUOUS TO THE AREA TO BE ACQUIRED.

REVISION DATE

ROUTE COUNTY DATE
S.T.H. 86 LINCOLN 8-25-89

R/W PROJECT NUMBER
9215-06-21
SHEET NUMBER
4.1A

PARCEL NUMBER	SHEET NUMBER	OWNER'S NAME	INTEREST REQUIRED	TOTAL ACRES	R/W NEW	ACRES EXISTING	REQUIRED TOTAL	TOTAL REMAINING ACRES	T.L.E. ACRES	P.L.E. ACRES
51	4.12	FRANCIS V. TEAL	FEE	40.00	0.26	0.68	0.94	39.06		
52	4.12	GLEN O. & LORI K. OLSON	FEE	40.00	0.80	1.08	1.88	38.12		
53	4.12	DAVID SCOTT & WENDY ANN EBERHARDT	FEE	63.62	1.13	0.78	1.91	61.71		
54	4.13	THOMAS T. & PEGGY ANN KONITZER	FEE	145.40	0.33	1.14	1.47	143.93		
55	4.13, 4.14	JOHN G. SCHREFFLER	FEE	469.42	2.45	2.46	4.91	464.51		
56	4.13	RAYMOND & ELAINE JOHNSON	FEE	40.00	1.18	0.98	2.16	37.84		
57	4.13, 4.14	AUGUST L. & LEONA VIRGENE SWENSON	FEE	80.00	2.16	1.76	3.92	76.08		
58	4.14	ROBERT HUSEBY	FEE	40.00	0.84	1.08	1.92	38.08		
59	4.14	LUKE & ESTHER MUELLER & LEONA & AUGUST SWENSON, L.C.	FEE	40.00	0.78	0.90	1.68	38.32		
60	4.15	STANLEY J. & CLARICE BARR	FEE	40.00	0.80	1.19	1.99	38.01		
61	4.15, 4.16	RALPH R. & GERALDINE M. JUEDES	FEE	41.70	1.39	2.24	3.63	38.07		
62	4.15	GEORGE R. & JUANITA I. GREEN	FEE	63.12	0.86	0.83	1.69	61.43		
63	4.15	DONALD E. & MARIANNE E. JANTE	FEE	30.70	0.81	0.84	1.65	29.05		
64	4.15	TOWN OF TOMAHAWK	FEE	0.21	0.08	0.00	0.08	0.13		
65	4.16	ROSE MARIE SINDELAR	FEE	1.35	0.30	0.00	0.30	1.05		
66	4.16	WILLIAM J. & LILLIAN L. WILBER	FEE	7.00	0.60	0.00	0.60	6.40		
67	4.16	CARL WEBIE	FEE	5.04	0.27	0.00	0.27	4.77		
68	4.16	CHARLES E. JAECKS	FEE	5.02	0.15	0.00	0.15	4.87		
69	4.16	CINDY GANSKE	FEE	53.72	0.19	0.00	0.19	53.53		
70	4.16	WISCONSIN VALLEY IMPROVEMENT CORPORATION	FEE	N/A	1.13	1.06	2.19	N/A		
71	4.16	WILLIAM E. & BETTY L. HUDSON	FEE	2.70	0.19	0.00	0.19	2.51		
72	4.16	JEFFERY R. & CHRISTINE THEILER & OTTO J. & DONNA L. YIRKOVSKY, L.C.	FEE	2.71	0.10	0.00	0.10	2.61		
73	4.16	GENE M. & CATHERINE J. HEIKKINEN	FEE	6.00	0.30	0.00	0.30	5.70		
75	4.17	EUGENE J. & MARCELLE SCHMIT	FEE	78.97	0.77	0.92	1.69	77.28		
76	4.17	GERALD J. & DOROTHY KURTH	FEE	1.05	0.04	0.00	0.04	1.01		
77	4.17	AGNES & PETER VAN HARPEN	FEE	77.75	0.93	0.71	1.64	76.11		
78	4.17	ROY G. & SHIRLEY J. BERG	FEE	2.24	0.20	0.24	0.44	1.80		
79	4.16 - 4.19	ROGER & MARGARET ANN HILT	FEE	192.25	4.19	5.34	9.53	182.72		
80	4.17	LYLE & CELIANN ROBERTS	FEE	0.86	0.03	0.12	0.15	0.71		
81	4.17	ROY G. & SHIRLEY J. BERG, ET AL	FEE	59.83	0.75	0.91	1.66	58.17		
82	4.18	JAMES F. & MARJORIE J. HERMAN	FEE	80.00	0.79	0.96	1.75	78.25		
83	4.18	JAMES G. KRUEGER, ET AL	FEE	9.09	0.18	0.21	0.39	8.70		
84	4.18	RICHARD D. & HELEN MEYERS	FEE	29.35	1.18	0.71	1.89	27.46		
85	4.18	WALTER F. HERMAN & DONALD HERMAN, ET AL, L.C.	FEE	36.34	0.21	1.10	1.31	35.03		
86	4.18	LEO & LOUISE MOTT	FEE	1.38	0.13	0.00	0.13	1.25		
87	4.18	CONNIE GILBERT & ADELIN HOLZ, L.C.	FEE	1.72	0.20	0.00	0.20	1.52		
88	4.18	CARL A. & PAULINE L. KANGAS	FEE	5.83	0.34	0.00	0.34	5.49		
89	4.18	GARY R. & THERESA J. HILT	FEE	1.09	0.19	0.00	0.19	0.90		
90	4.19, 4.21, 4.22	WALTER F. HERMAN	FEE	192.42	5.24	4.79	10.03	182.39		
91	4.20	ARNOLD SPLETTSTOZER	FEE	111.02	1.97	2.04	4.01	107.01		
92	4.20	DALE R. & ALBERTA M. ERICKSON	FEE	1.01	0.08	0.00	0.08	0.93		
93	4.20	ROMAN W. & ADELHEID E. BENTZ	FEE	11.88	0.20	0.23	0.43	11.45		
94	4.20	JAMES L. & KATHERINE CHASE	FEE	50.25	1.62	1.41	3.03	47.22		
95	4.20	DONALD R. & DEBORAH T. TINKER	FEE	0.92	0.16	0.00	0.16	0.76		
96	4.20	NIKKE L. LARSON	FEE	1.37	0.15	0.00	0.15	1.22		
97	4.21	CHARLES J. & JOAN P. BURDICK	FEE	267.59	1.54	0.60	2.14	265.45		
98	4.21	RODNEY ROGER & DANELL MARIE SCHOONE	FEE	0.89	0.08	0.22	0.30	0.59		
99	4.22, 4.23	LLOYD H. HILGENDORF	FEE	80.39	1.81	2.19	4.00	76.39		
100	4.22	JAMES & CARYL CALLAHAN	FEE	0.90	0.17	0.00	0.17	0.73		

LEVELS ON

SCHEDULE OF LANDS & INTERESTS REQUIRED

AREAS SHOWN IN THE TOTAL ACRES COLUMN MAY BE APPROXIMATE AND ARE DERIVED FROM TAX ROLLS OR OTHER AVAILABLE SOURCES AND MAY NOT INCLUDE LANDS OF THE OWNER WHICH ARE NOT CONTIGUOUS TO THE AREA TO BE ACQUIRED.

REVISION DATE

ROUTE COUNTY DATE
S.T.H. 86 LINCOLN 8-25-89

R/W PROJECT NUMBER	9215-06-21	SHEET NUMBER	
FEDERAL PROJECT NUMBER		4.1B	

PARCEL NUMBER	SHEET NUMBER	OWNER'S NAME	INTEREST REQUIRED	TOTAL ACRES	R/W NEW	ACRES EXISTING	REQUIRED TOTAL	TOTAL REMAINING ACRES	T.L.E. ACRES	P.L.E. ACRES
101	4.22	DONALD L. & SHIRLEY BERZILL & BERNARD E. & FRANCIS M. HUSSONG, L.C.	FEE	0.87	0.01	0.00	0.01	0.86		
102	4.22	CARL H. & NANCY B. BARTZ	FEE	10.04	0.27	0.48	0.75	9.29		
103	4.23	CHARLES V. & ELIZABETH GOLDSWORTHY	FEE	237.71	0.38	0.93	1.31	236.40		
104	4.23	ROGER B. & ELIZABETH A. BARTZ	FEE	6.42	0.19	0.00	0.19	6.23		
105	4.23	ANDY A. & DOLORES A. BARTZ	FEE	20.05	0.69	0.00	0.69	19.36		
106	4.23	WALTER W. & BARBARA A. BARTZ	FEE	13.48	1.26	0.00	1.26	12.22		
107	4.23	JOHN W. KELLEY	FEE	130.19	4.23	1.29	5.52	124.67		
108	4.24, 4.25	OI TOMAHAWK AND TIMBER STS.	FEE	N/A	5.95	3.98	9.93	N/A		
109	4.24	CITY OF TOMAHAWK, SEWER AND WATER (42)	RELEASE OF RIGHTS	N/A				N/A		
110	4.21	FRANK URMANSKI, ET AL	FEE	18.59	0.35	1.11	1.46	17.13		
111	4.22, 4.24, 4.25	WISCONSIN PUBLIC SERVICE CORPORATION (43)	RELEASE OF RIGHTS	N/A				N/A		
112	4.25	WOOD COUNTY NATIONAL BANK, ET AL	FEE	36.29	0.18	0.00	0.18	36.11		
113	4.24	WALTER C. PFEIFER	FEE	8.95	0.86	0.00	0.86	8.09		
114	4.25	DONALD A. & STELLA CARLSON & STEVEN L. & KAREN COAKLEY, L.C.	FEE	2.51	0.25	0.00	0.25	2.26		
115	4.25	CITY OF TOMAHAWK	FEE	0.51	0.21	0.00	0.21	0.30		
116	4.7	MARK L. BAUMANN	FEE	1.04	0.02	0.03	0.05	0.99		
118	4.24	CARL ERNEST PFEIFER	FEE	5.74	0.05	0.00	0.05	5.69		
119	4.25	MARINETTE, TOMAHAWK & WESTERN RAILROAD (50)	HIGHWAY EASEMENT	N/A	0.46	0.00	0.46	N/A		

REVISION DATE	ROUTE	COUNTY	DATE	R/W PROJECT NUMBER	SHEET NUMBER
	S.T.H. 86	LINCOLN	8-25-89	9215-06-21	4.2
	NOT TO SCALE			FEDERAL PROJECT NUMBER	

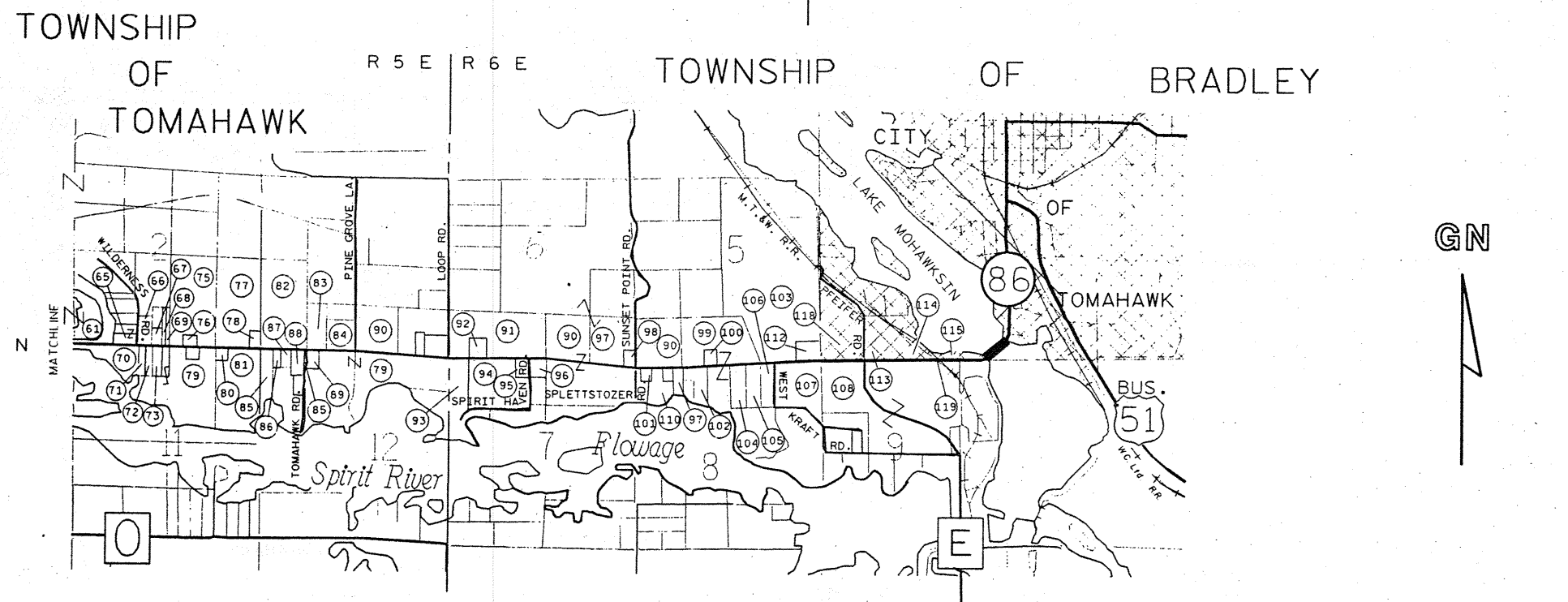
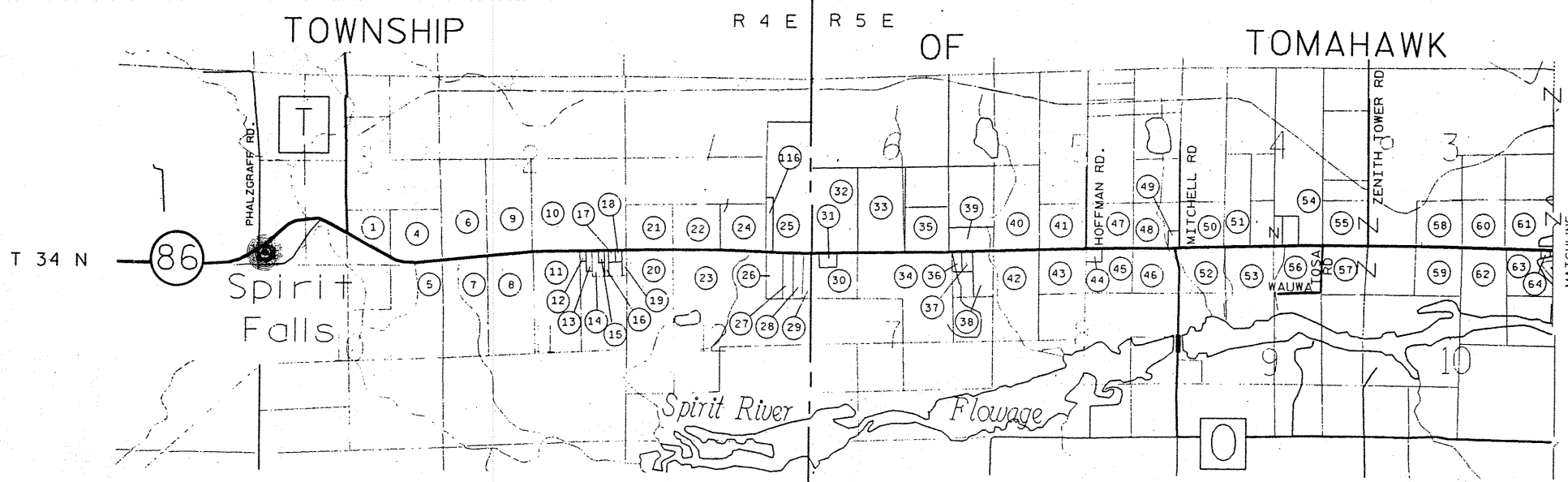

LEVELS ON - 1, 2, 3, 4, 5, 6, 7, 8, 9, 10, 11, 12, 13, 14, 15, 16, 17, 18, 19, 20, 21, 22, 23, 24, 25, 26, 27, 28, 29, 30, 31, 32, 33, 34, 35, 36, 37, 38, 39, 40, 41, 42, 43, 44, 45, 46, 47, 48, 49, 50, 51, 52, 53, 54, 55, 56, 57, 58, 59, 60, 61, 62, 63, 64

REVISION DATE	ROUTE	COUNTY	DATE	R/W PROJECT NUMBER	SHEET NUMBER
	S.T.H. 86	LINCOLN	8-25-89	9215-06-21	4.3
	SCALE, FT.		GRID FACTOR	FEDERAL PROJECT NUMBER	
	0 200		1.000095		

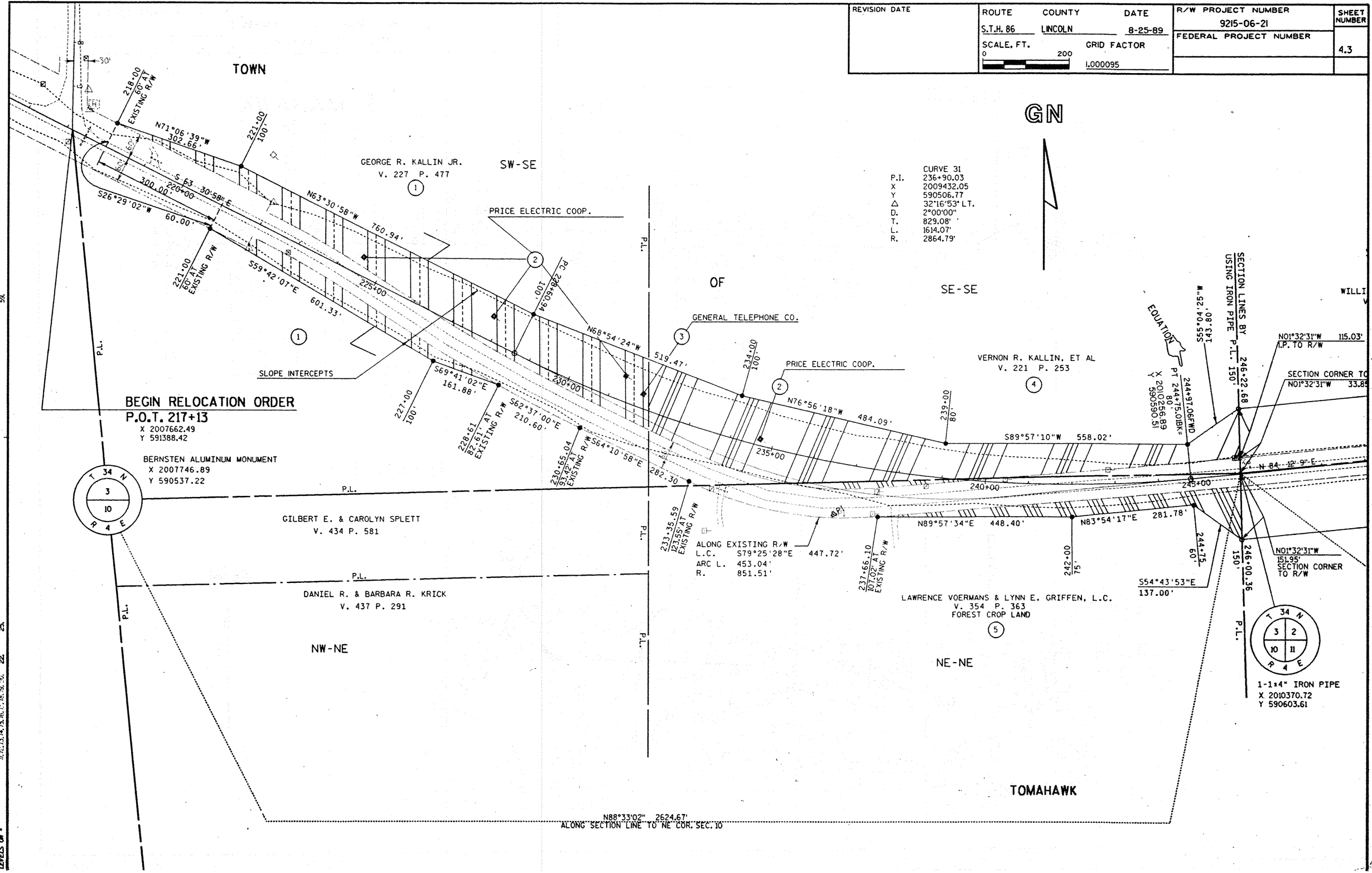

CURVE 31

P.I.	236+90.03
X	2009432.05
Y	590506.77
Δ	32°16'53" LT.
D.	2°00'00"
T.	829.08'
L.	1614.07'
R.	2864.79'

BEGIN RELOCATION ORDER
P.O.T. 217+13
 X 2007662.49
 Y 591388.42

BERNSTEIN ALUMINUM MONUMENT
 X 2007746.89
 Y 590537.22

GILBERT E. & CAROLYN SPLETT
 V. 434 P. 581

DANIEL R. & BARBARA R. KRICK
 V. 437 P. 291

VERNON R. KALLIN, ET AL
 V. 221 P. 253

LAWRENCE VOERMANS & LYNN E. GRIFFEN, L.C.
 V. 354 P. 363
 FOREST CROP LAND

SECTION LINES BY
 USING IRON PIPE P.L. 150'

SECTION CORNER TO
 N01°32'31"W 115.03'
 P.P. TO R/W

SECTION CORNER TO
 N01°32'31"W 151.95'
 SECTION CORNER
 TO R/W

1-1/4" IRON PIPE
 X 2010370.72
 Y 590603.61

N88°33'02" 2624.67'
 ALONG SECTION LINE TO NE COR. SEC. 10

LEVELS ON 22, 23, 24, 25, 26, 27, 28, 29, 30, 31, 32, 33, 34

REVISION DATE	ROUTE	COUNTY	DATE	R/W PROJECT NUMBER	SHEET NUMBER
	S.T.H. 86	LINCOLN	8-25-89	9215-06-21	4.4
	SCALE, FT.	GRID FACTOR		FEDERAL PROJECT NUMBER	
	0 200	1.000095			

GN

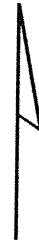

TOWN

SE-SW

SW-SW

OF

NE-NW

TOMAHAWK

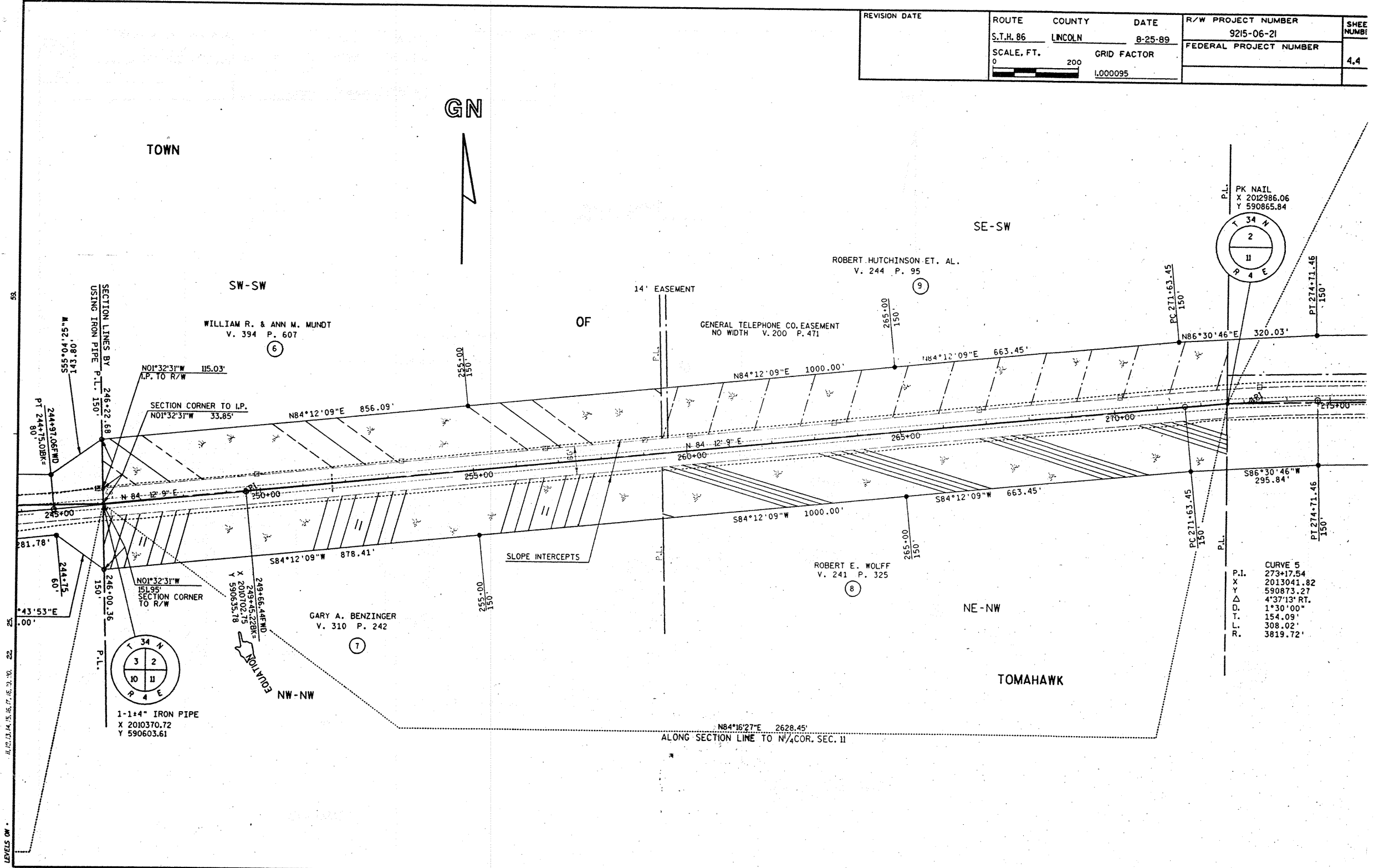

WILLIAM R. & ANN M. MUNDT
V. 394 P. 607

ROBERT HUTCHINSON ET. AL.
V. 244 P. 95

GENERAL TELEPHONE CO. EASEMENT
NO WIDTH V. 200 P. 471

ROBERT E. WOLFF
V. 241 P. 325

GARY A. BENZINGER
V. 310 P. 242

P.L. PK NAIL
X 202986.06
Y 590865.84



P.L. CURVE 5
X 273+17.54
Y 2013041.82
Δ 590873.27
D. 4°37'13" RT.
T. 1°30'00"
L. 154.09'
R. 308.02'
R. 3819.72'

SECTION LINES BY
USING IRON PIPE P.L. 150'

N01°32'31"W 115.03'
I.P. TO R/W

SECTION CORNER TO I.P.
N01°32'31"W 33.85'

N01°32'31"W 151.95'
SECTION CORNER
TO R/W

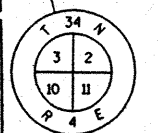

1-1/4" IRON PIPE
X 2010370.72
Y 590603.61

SLOPE INTERCEPTS

14' EASEMENT

N84°16'27"E 2628.45'
ALONG SECTION LINE TO N/4 COR. SEC. 11

REVISION DATE	ROUTE	COUNTY	DATE	R/W PROJECT NUMBER	SHEET NUMBER
	S.T.H. 86	LINCOLN	8-25-89	9215-06-21	
	SCALE, FT.	GRID FACTOR		FEDERAL PROJECT NUMBER	4.5
	0 200	L000095			

GN

TOWN

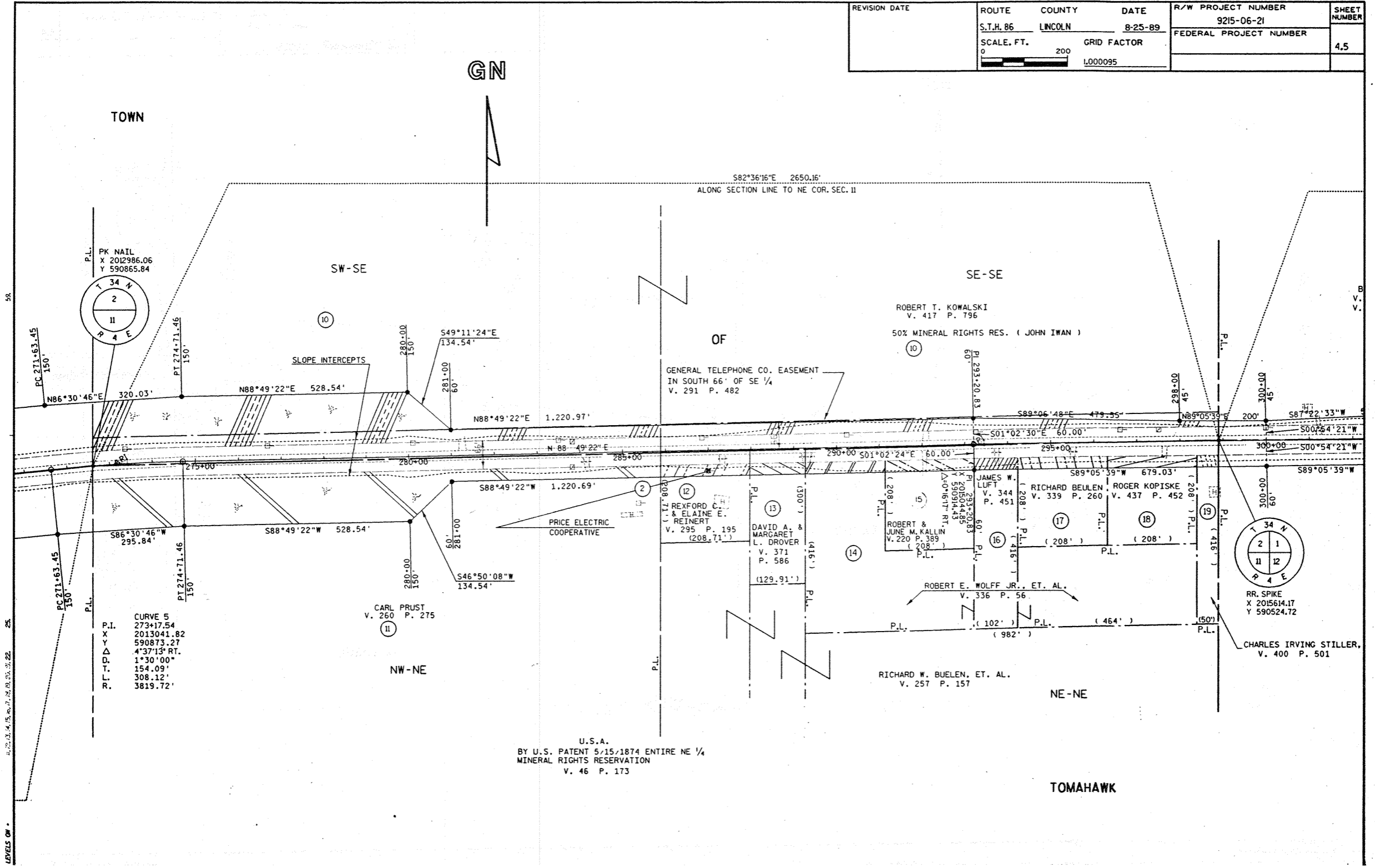

GENERAL TELEPHONE CO. EASEMENT
IN SOUTH 66' OF SE 1/4
V. 291 P. 482

ROBERT T. KOWALSKI
V. 417 P. 796
50% MINERAL RIGHTS RES. (JOHN IWAN)

PRICE ELECTRIC
COOPERATIVE

JAMES W. LUFF
V. 344 P. 451
RICHARD BEULEN
V. 339 P. 260
ROGER KOPIKSKE
V. 437 P. 452

ROBERT E. WOLFF JR., ET. AL.
V. 336 P. 56

RICHARD W. BUELEN, ET. AL.
V. 257 P. 157

RR. SPIKE
X 2015614.17
Y 590524.72

CHARLES IRVING STILLER,
V. 400 P. 501

CARL PRUST
V. 260 P. 275

P.I. CURVE 5
X 273+17.54
Y 2013041.82
590873.27
4°37'13" RT.
D. 1°30'00"
T. 154.09'
L. 308.12'
R. 3819.72'

U.S.A.
BY U.S. PATENT 5/15/1874 ENTIRE NE 1/4
MINERAL RIGHTS RESERVATION
V. 46 P. 173

TOMAHAWK

LEVELS ON 15.00, 16.00, 17.00, 18.00, 19.00, 20.00, 21.00, 22.00

REVISION DATE	ROUTE	COUNTY	DATE	R/W PROJECT NUMBER	SHEET NUMBER
	S.T.H. 86	LINCOLN	8-25-89	9215-06-21	
	SCALE, FT.	GRID FACTOR		FEDERAL PROJECT NUMBER	4.6
	0 200	1.000095			

GN

TOWN

N81°04'42"E 2694.55'
ALONG SECTION LINE TO N¼COR. SEC. 12

SW-SW

SE-SW

BARBARA KOCH
V. 186 P. 170
V. 279 P. 486
(21)

U.S.A.
BY U.S. PATENT 5-15-1874
ENTIRE SW¼ MINERAL RESERVATION
V. 46 P. 173

LEO & GERTRUDE M. DUCHATSCEK
V. 219 P. 407
(22)

RR. SPIKE
X 2018276.12
Y 590942.59

GENERAL TELEPHONE CO. EASEMENT
V. 290 P. 480 (NO WIDTH)

GENERAL TELEPHONE CO. EASEMENT
V. 290 P. 217 (NO WIDTH)

OF

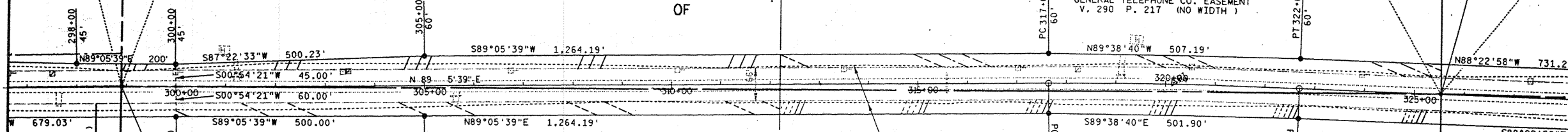
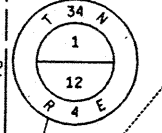

SLOPE INTERCEPTS

CURVE 6
P.I. 320+16.53
X 2017740.22
Y 590957.04
Δ 2°31'23" RT.
D. 0°30'00"
T. 252.33'
L. 504.59'
R. 11549.16'

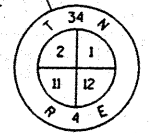

RR. SPIKE
X 2015614.17
Y 590524.72

JEROME P. & RUTH M. SCHOLZ
V. 358 P. 557
(20)

NW-NW

NE-NW

RAYMOND W. & JOAN BAGUHN
V. 403 P. 712
EXCEPT 50% MINERAL RIGHTS RESERVED
BY JOHN H. IWAN, GRANTOR
(23)

TOMAHAWK

REVISION DATE	ROUTE	COUNTY	DATE	R/W PROJECT NUMBER	SHEET NUMBER
	S.T.H. 86	LINCOLN	8-25-89	9215-06-21	4.7
	SCALE, FT.	GRID FACTOR		FEDERAL PROJECT NUMBER	
	0 200	L000095			

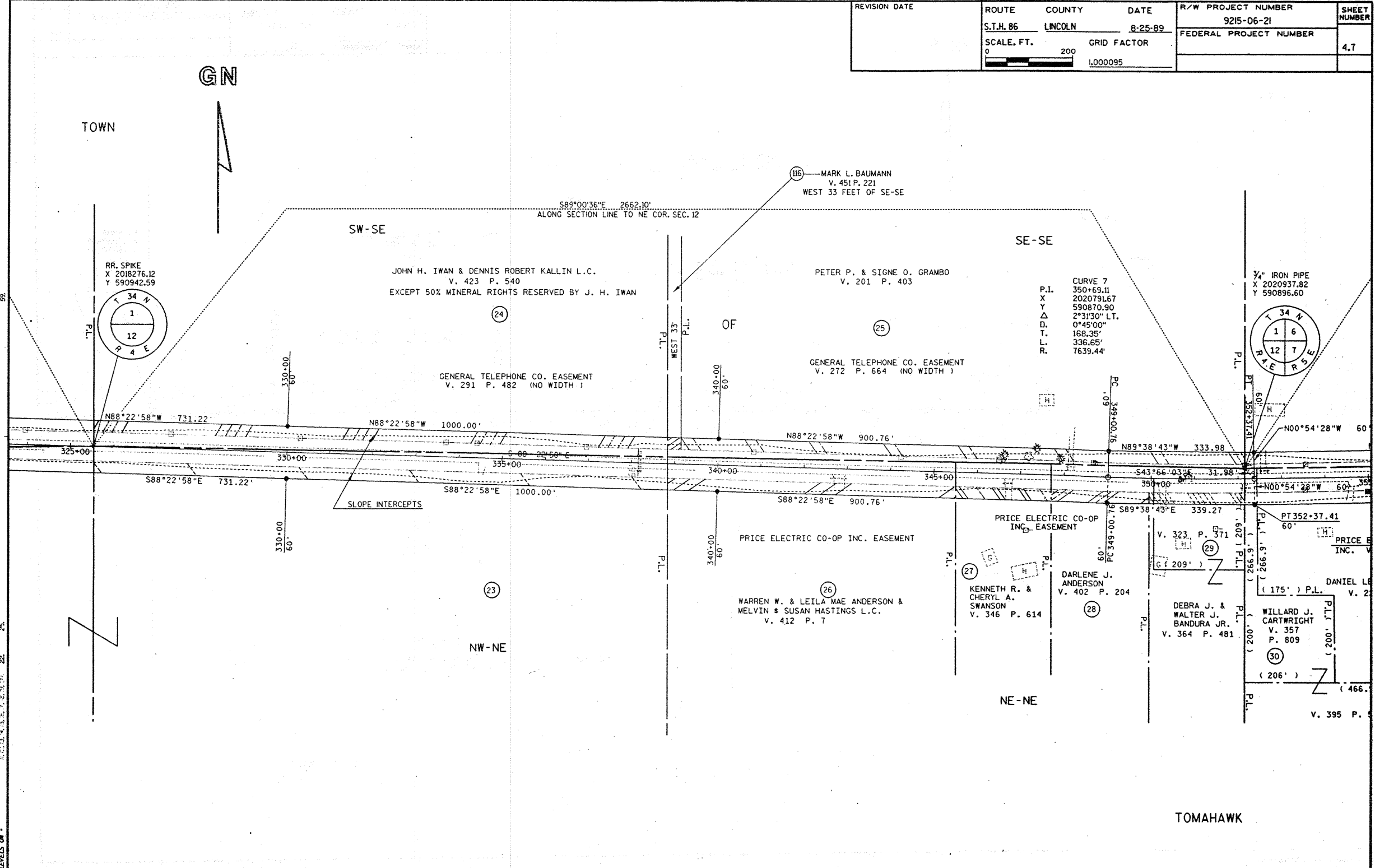

LEVELS ON 22

REVISION DATE	ROUTE	COUNTY	DATE	R/W PROJECT NUMBER	SHEET NUMBER
	S.T.H. 86	LINCOLN	8-25-89	9215-06-21	4.8
	SCALE, FT.	GRID FACTOR		FEDERAL PROJECT NUMBER	
	0 200	1.000095			

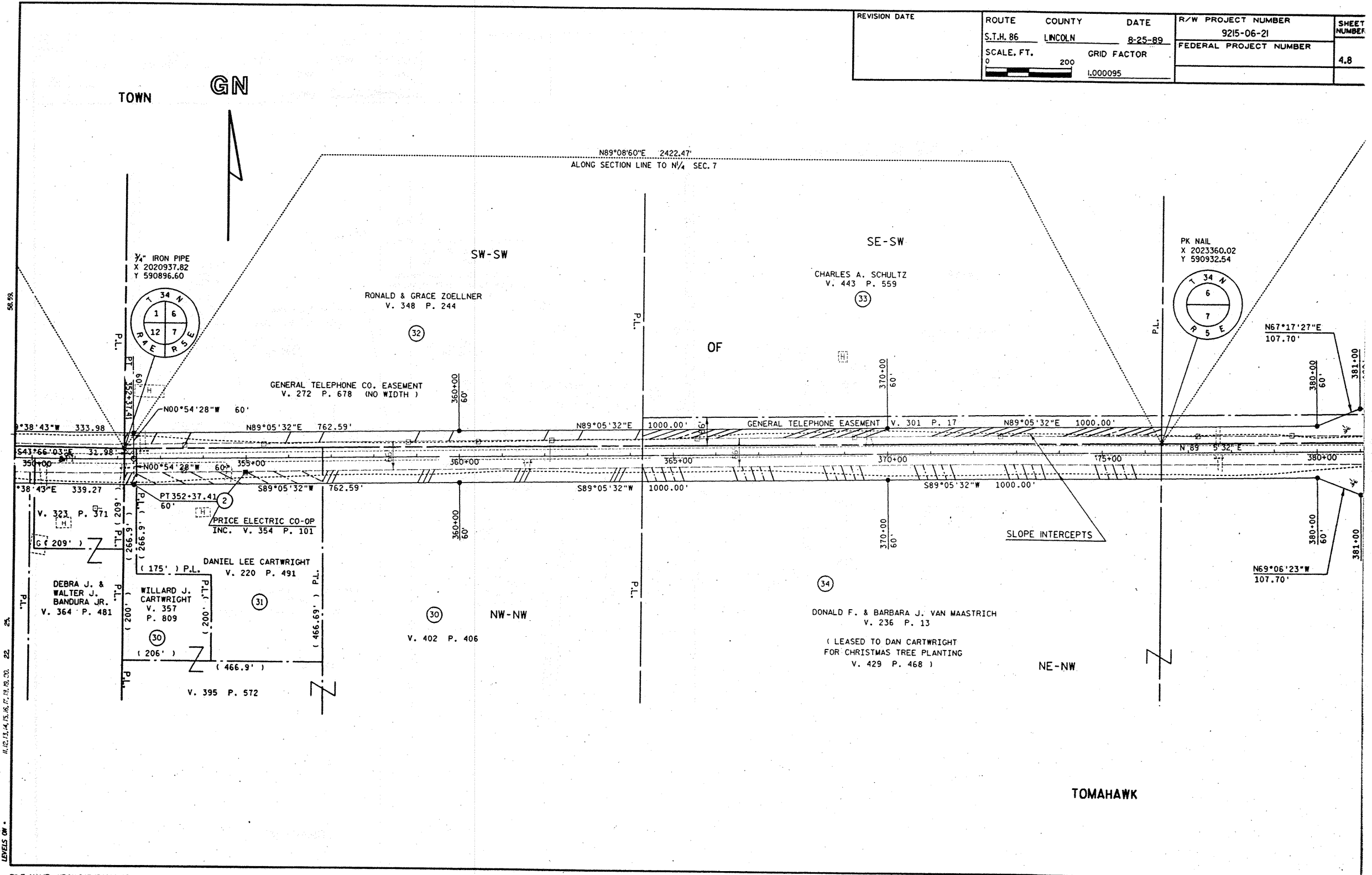

REVISION DATE	ROUTE	COUNTY	DATE	R/W PROJECT NUMBER	SHEET NUMBER
	S.T.H. 86	LINCOLN	8-25-89	9215-06-21	
	SCALE, FT.	GRID FACTOR		FEDERAL PROJECT NUMBER	4.9
	0 200	L000095			

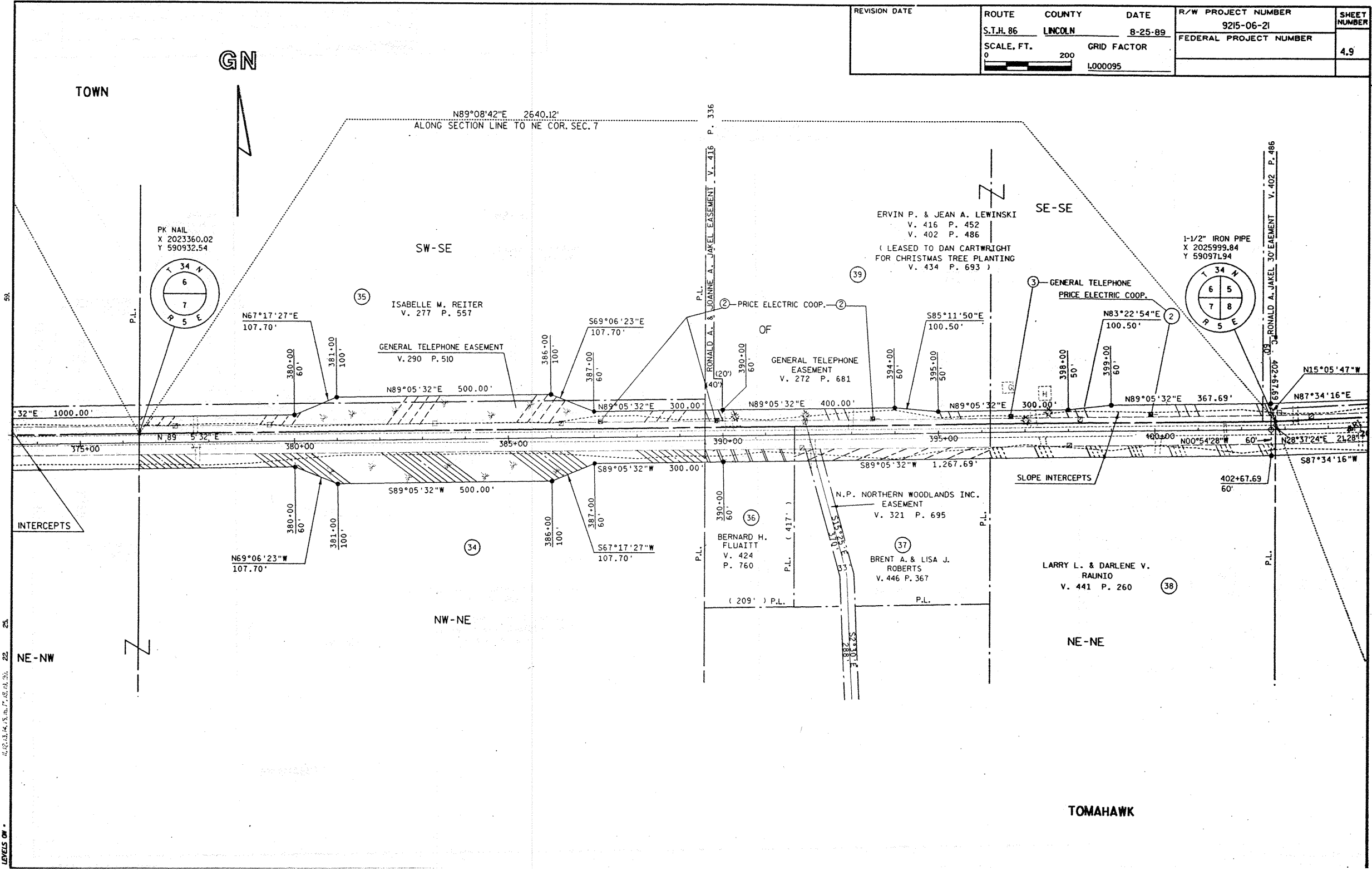

GN

TOWN

SE-SE

SW-SE

NW-NE

NE-NE

TOMAHAWK

PK NAIL
X 2023360.02
Y 590932.54

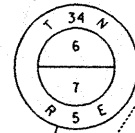

1-1/2" IRON PIPE
X 2025999.84
Y 590971.94

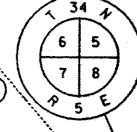

INTERCEPTS

NE-NW

LEVELS ON

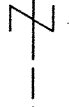

58

25

22

#10213, 14, 15, 16, 17, 18, 19, 20, 21, 22, 23, 24, 25, 26, 27, 28, 29, 30, 31, 32, 33, 34, 35, 36, 37, 38, 39, 40, 41, 42, 43, 44, 45, 46, 47, 48, 49, 50, 51, 52, 53, 54, 55, 56, 57, 58, 59, 60

REVISION DATE	ROUTE	COUNTY	DATE	R/W PROJECT NUMBER	SHEET NUMBER
	S.T.H. 86	LINCOLN	8-25-89	9215-06-21	
	SCALE, FT.	GRID FACTOR		FEDERAL PROJECT NUMBER	4.10
	0 200	1.000095			

GN



TOWN

SE-SW

SW-SW

OF

NE-NW

NW-NW

TOMAHAWK

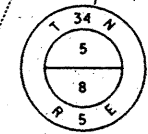
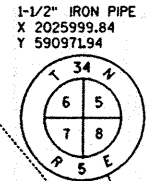
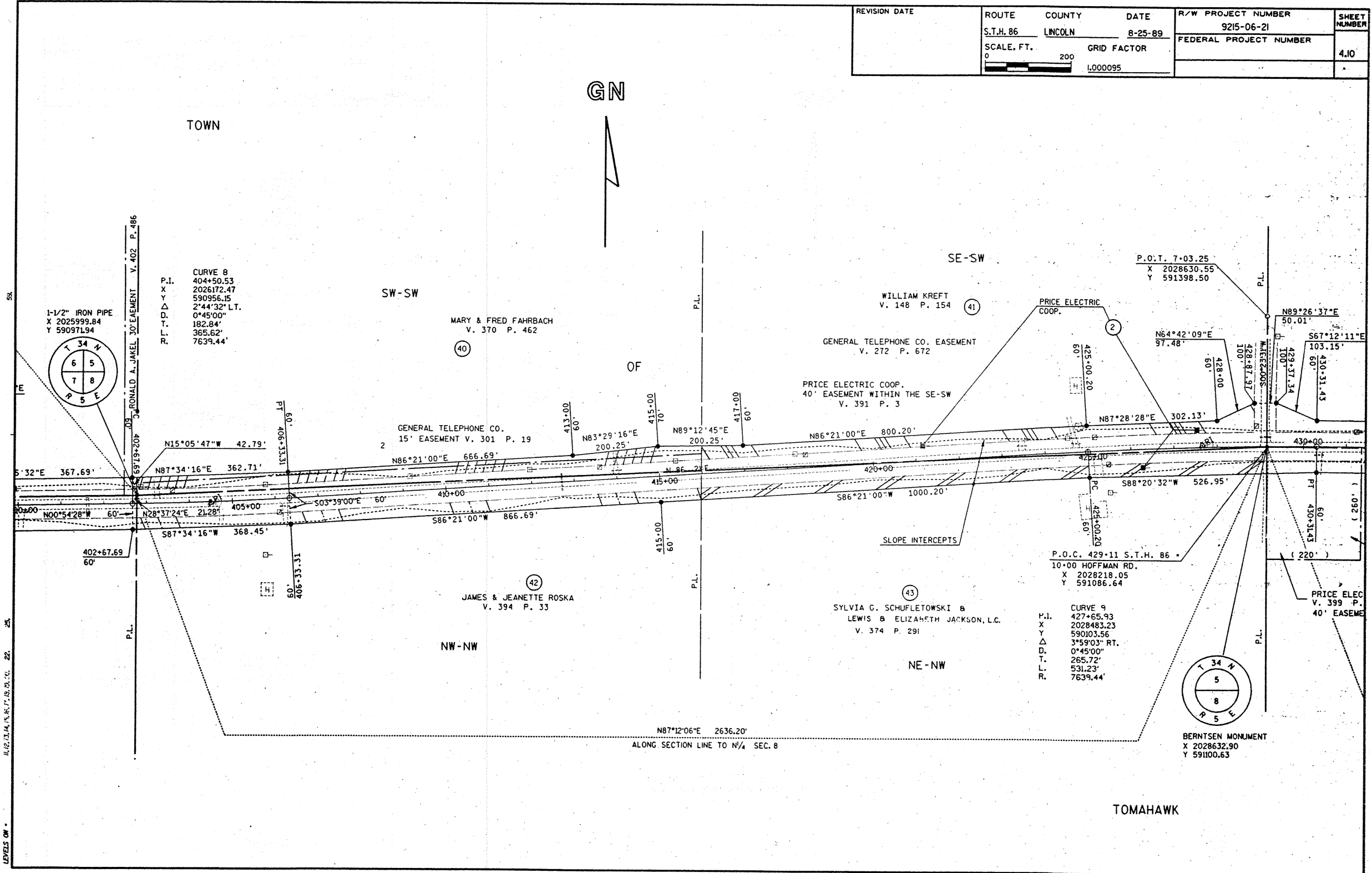

CURVE 8
 P.I. 404+50.53
 X 2026172.47
 Y 590956.15
 Δ 2°44'32" LT.
 D. 0°45'00"
 T. 182.84'
 L. 365.62'
 R. 7639.44'

MARY & FRED FAHRBACH
 V. 370 P. 462

WILLIAM KREFT
 V. 148 P. 154
 GENERAL TELEPHONE CO. EASEMENT
 V. 272 P. 672
 PRICE ELECTRIC COOP.
 40' EASEMENT WITHIN THE SE-SW
 V. 391 P. 3

GENERAL TELEPHONE CO.
 15' EASEMENT V. 301 P. 19

SYLVIA G. SCHUFLETOWSKI &
 LEWIS & ELIZABETH JACKSON, L.C.
 V. 374 P. 291

P.O.C. 429+11 S.T.H. 86
 10+00 HOFFMAN RD.
 X 2028218.05
 Y 591086.64

CURVE 9
 P.I. 427+65.93
 X 2028483.23
 Y 590103.56
 Δ 3°59'03" RT.
 D. 0°45'00"
 T. 265.72'
 L. 531.23'
 R. 7639.44'

BERTSEN MONUMENT
 X 2028632.90
 Y 591100.63

REVISION DATE	ROUTE	COUNTY	DATE	R/W PROJECT NUMBER	SHEET NUMBER
	S.T.H. 86	LINCOLN	8-25-89	9215-06-21	4,II
	SCALE, FT.	GRID FACTOR		FEDERAL PROJECT NUMBER	
	0 200	1.000095			

GN

TOWN

SW-SE

SE-SE

OF

CURVE 91
P.I. 455+15.83
X 2031233.30
Y 591087.51
Δ 3°02'31" LT.
D. 0°15'00"
T. 608.53'
L. 1216.77'
R. 22°18.31'

LEVELS ON = 1.0, 1.4, 5.6, 7.9, 9.0, 10.2, 11.1, 11.5, 11.6, 11.7, 11.8, 11.9, 12.0, 12.1, 12.2, 12.3, 12.4, 12.5, 12.6, 12.7, 12.8, 12.9, 13.0, 13.1, 13.2, 13.3, 13.4, 13.5, 13.6, 13.7, 13.8, 13.9, 14.0, 14.1, 14.2, 14.3, 14.4, 14.5, 14.6, 14.7, 14.8, 14.9, 15.0, 15.1, 15.2, 15.3, 15.4, 15.5, 15.6, 15.7, 15.8, 15.9, 16.0, 16.1, 16.2, 16.3

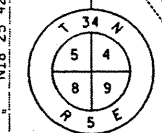
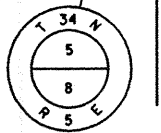
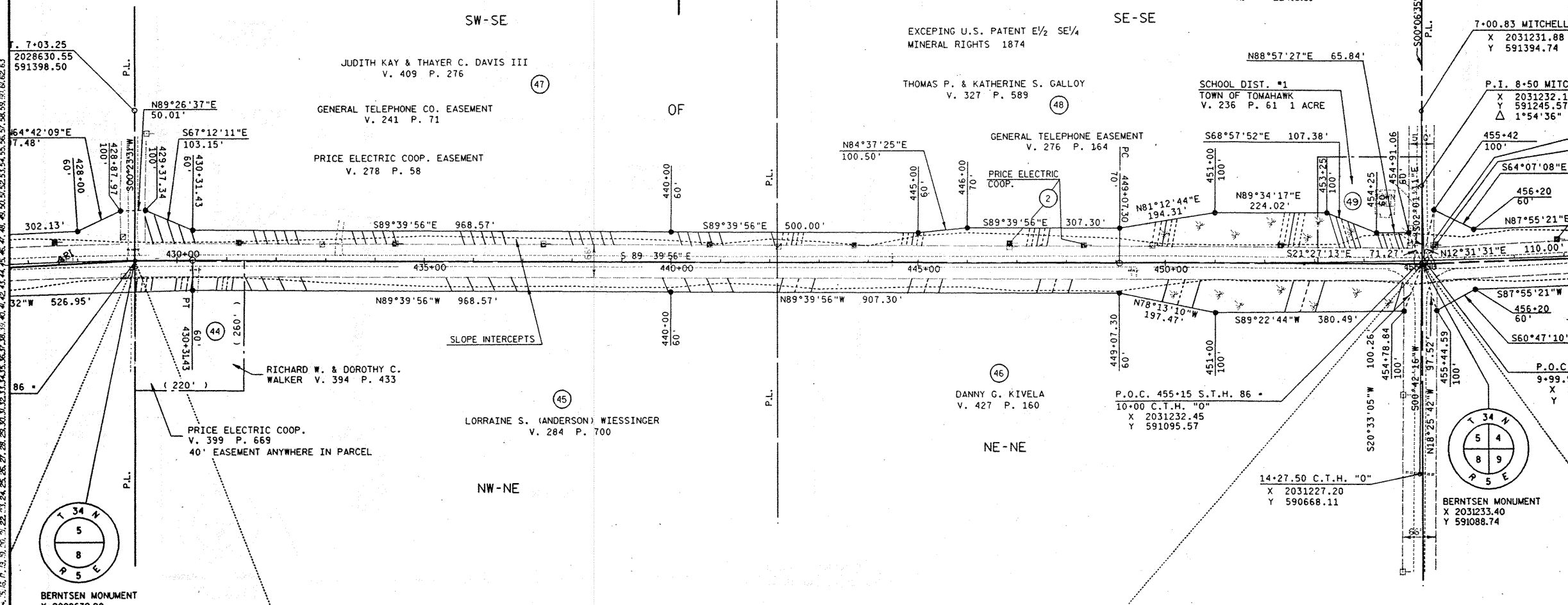

CURVE 9
P.I. 427+65.93
X 2028483.23
Y 590103.56
Δ 3°59'03" RT.
D. 0°45'00"
T. 265.72'
L. 531.23'
R. 7639.44'

S89°44'17"E 2600.53
ALONG SECTION LINE TO NE COR. SEC. 8

TOMAHAWK

REVISION DATE	ROUTE	COUNTY	DATE	R/W PROJECT NUMBER	SHEET NUMBER
	S.T.H. 86	LINCOLN	8-25-89	9215-06-21	4J2
	SCALE, FT.	GRID FACTOR		FEDERAL PROJECT NUMBER	
	0 200	1.000095			

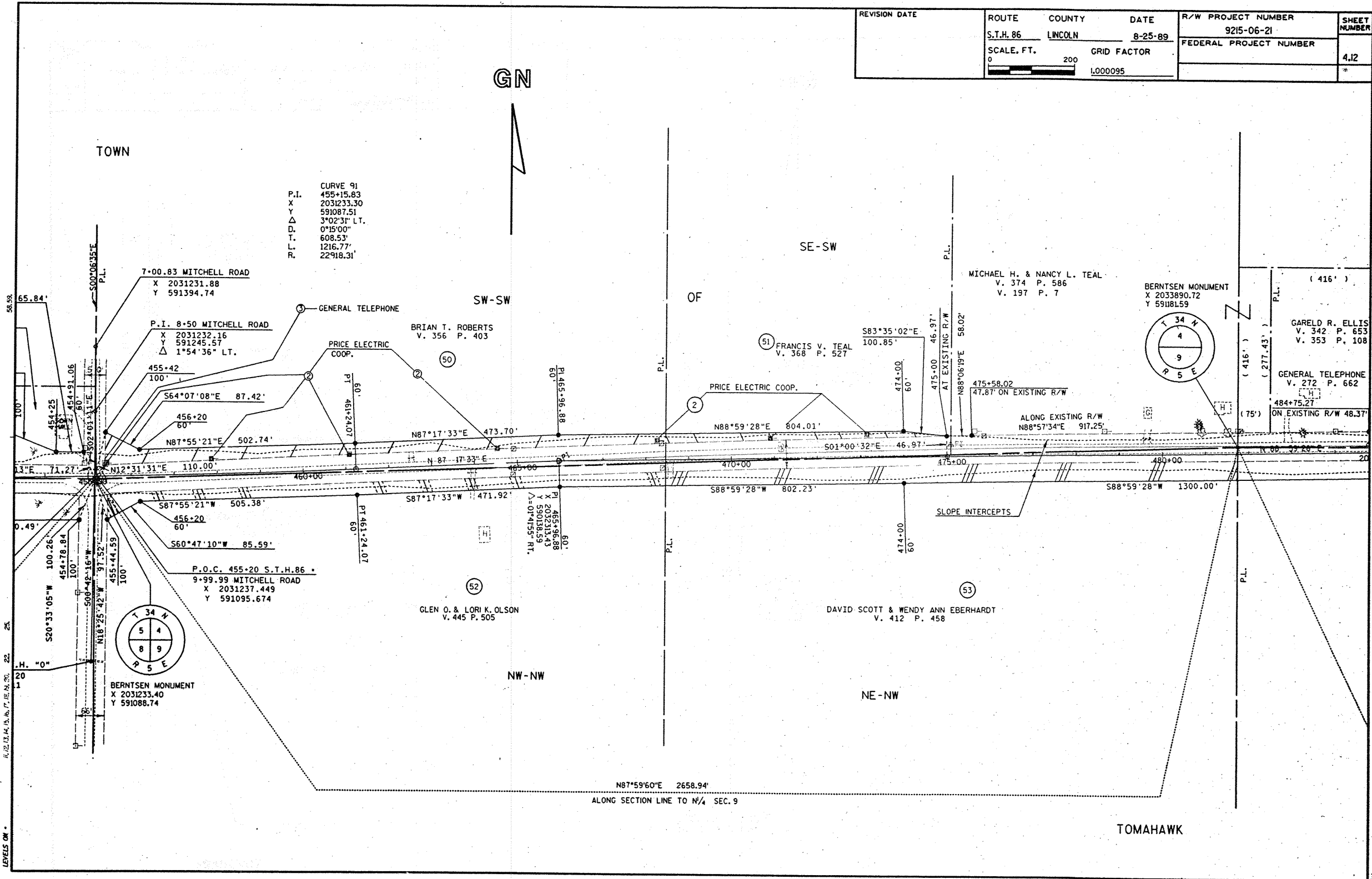

CURVE 91
 P.I. 455+15.83
 X 2031233.30
 Y 591087.51
 Δ 3°02'31" LT.
 D. 0°15'00"
 T. 608.53'
 L. 1216.77'
 R. 22918.31'

7+00.83 MITCHELL ROAD
 X 2031231.88
 Y 591394.74

P.I. 8+50 MITCHELL ROAD
 X 2031232.16
 Y 591245.57
 Δ 1°54'36" LT.

PRICE ELECTRIC COOP.

BRIAN T. ROBERTS
 V. 356 P. 403

FRANCIS V. TEAL
 V. 368 P. 527

MICHAEL H. & NANCY L. TEAL
 V. 374 P. 586
 V. 197 P. 7

BERNTSEN MONUMENT
 X 2033890.72
 Y 591815.9

GARELD R. ELLIS
 V. 342 P. 653
 V. 353 P. 108

GENERAL TELEPHONE
 V. 272 P. 662

GENERAL TELEPHONE
 V. 272 P. 662

DAVID SCOTT & WENDY ANN EBERHARDT
 V. 412 P. 458

GLEN O. & LORI K. OLSON
 V. 445 P. 505

P.O.C. 455+20 S.T.H. 86
 9+99.99 MITCHELL ROAD
 X 2031237.449
 Y 591095.674

BERNTSEN MONUMENT
 X 2031233.40
 Y 591088.74

N87°59'60"E 2658.94'
 ALONG SECTION LINE TO N/4 SEC. 9

LEVELS ON

REVISION DATE	ROUTE	COUNTY	DATE	R/W PROJECT NUMBER	SHEET NUMBER
	S.T.H. 86	LINCOLN	8-25-89	9215-06-21	
	SCALE, FT.	GRID FACTOR		FEDERAL PROJECT NUMBER	4.13
	0 200	L.000095			

GN

TOWN

SW-SE

SE-SE

OF

BERTSEN MONUMENT
X 2033890.72
Y 591181.59

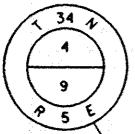

(416')
GARELD R. ELLIS
V. 342 P. 653
V. 353 P. 108
GENERAL TELEPHONE CO.
V. 272 P. 662
484+75.27
ON EXISTING R/W 48.37'

THOMAS T. & PEGGY ANN KONITZER
V. 334 P. 106

494+94.77 @ S.T.H. 86 =
10+03.04 WAUWATOSA ROAD
X 2035210.87
Y 591189.61

JOHN G. SCHREFFLER
V. 148 P. 318

GENERAL TELEPHONE CO.

P.O.T. 6+84.96
X 2036553.26
Y 591515.07

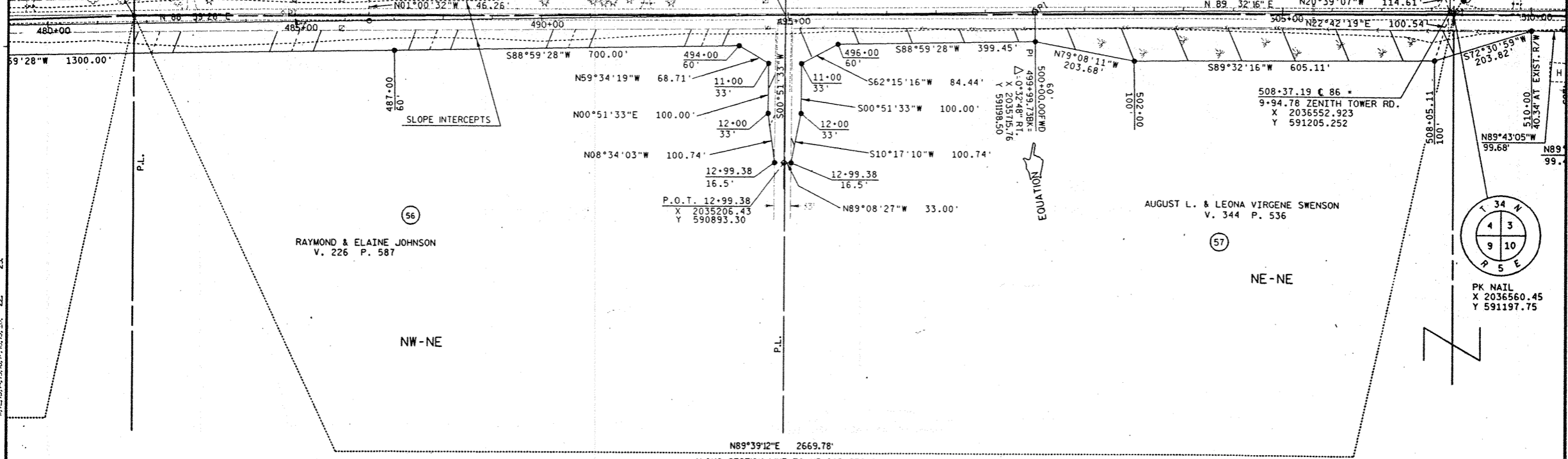

RAYMOND & ELAINE JOHNSON
V. 226 P. 587

AUGUST L. & LEONA VIRGENE SWENSON
V. 344 P. 536

NE-NE

NW-NE

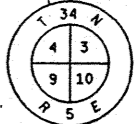

PK NAIL
X 2036560.45
Y 591197.75

N89°39'12"E 2669.78'
ALONG SECTION LINE TO NE COR. SEC. 9

TOMAHAWK

LEVELS 21, 22, 23, 24, 25, 26, 27, 28, 29, 30, 31, 32, 33, 34

REVISION DATE	ROUTE	COUNTY	DATE	R/W PROJECT NUMBER	SHEET NUMBER
	S.T.H. 86	LINCOLN	8-25-89	9215-06-21	4,14
	SCALE, FT.	GRID FACTOR		FEDERAL PROJECT NUMBER	
	0 200	1.000095			

TOWN

589°29'04"E 2612.30'
ALONG SECTION LINE TO N¼ SEC. 10

GN

SW-SW

SE-SW

FIRELANE EASEMENT WIS. CON. DEPT.
V. 148 P. 318

JOHN G. SCHREFFLER
V. 148 P. 318

ROBERT HUSEBY
V. 169 P. 395

PRICE ELECTRIC COOP.

GENERAL TELEPHONE CO.

IRON PIPE IN PAVEMENT
WITH PK NAIL OVER IT
X 2039172.64
Y 591174.24

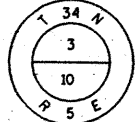

S89°13'09"E 900.53'

S89°13'09"E 1000.00'

S89°13'09"E 955.15'

4.96
13.26
6.07

59

ER RD.

25

22

LEVELS ON

REVISION DATE	ROUTE	COUNTY	DATE	R/W PROJECT NUMBER	SHEET NUMBER
	S.T.H. 86	LINCOLN	8-25-89	9215-06-21	4,15
	SCALE, FT.	GRID FACTOR		FEDERAL PROJECT NUMBER	
	0 200	1.000095			

TOWN

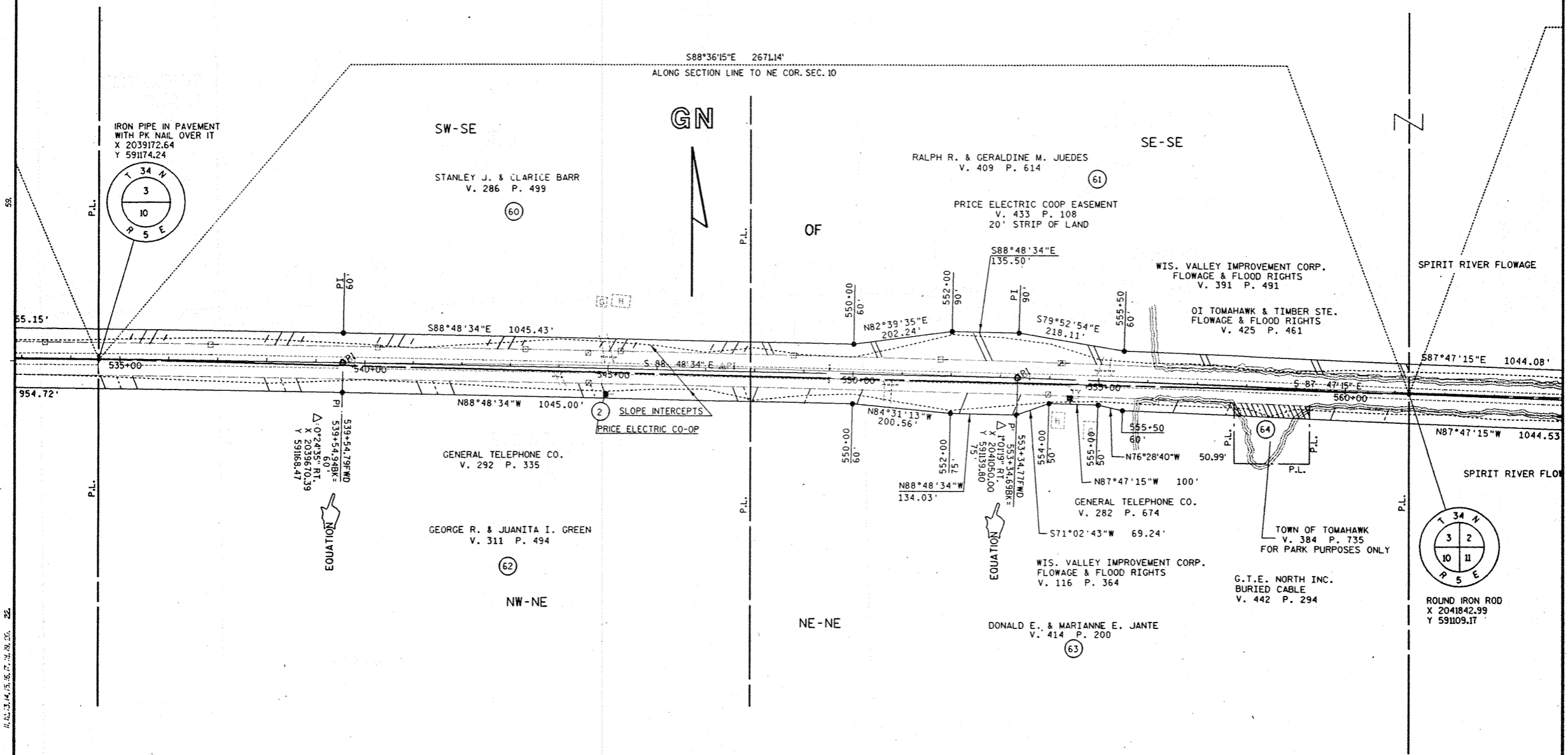

TOMAHAWK

LEVELS ON 11, 12, 13, 14, 15, 16, 17, 18, 19, 20, 21, 22

REVISION DATE	ROUTE	COUNTY	DATE	R/W PROJECT NUMBER	SHEET NUMBER
	S.T.H. 86	LINCOLN	8-25-89	9215-06-21	
	SCALE, FT.	GRID FACTOR		FEDERAL PROJECT NUMBER	4.17
	0 200	1.000095			

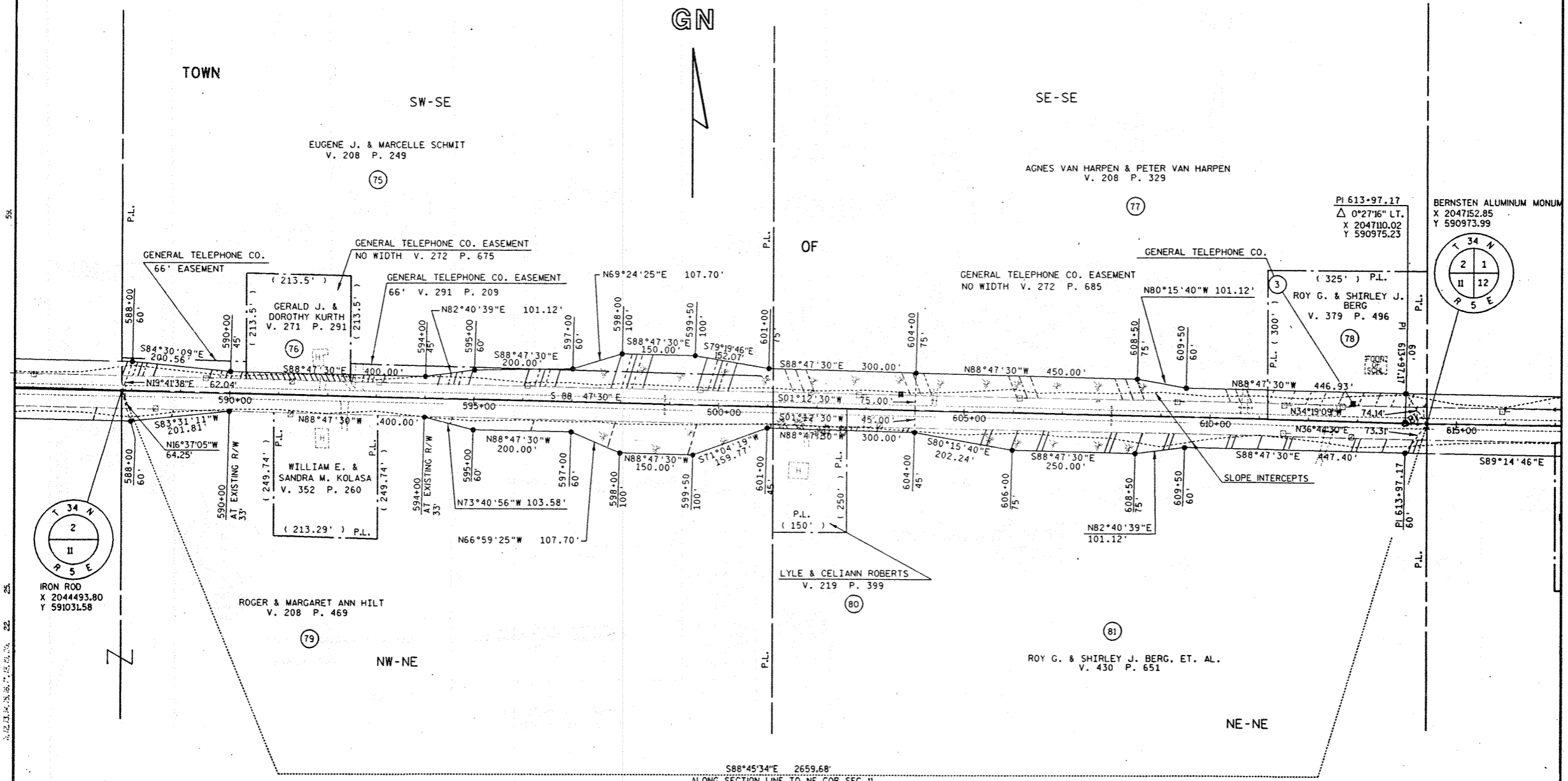

LEVELS ON 1, 2, 3, 4, 5, 6, 7, 8, 9, 10, 11, 12, 13, 14, 15, 16, 17, 18, 19, 20, 21, 22, 23, 24, 25, 26, 27, 28, 29, 30, 31, 32, 33, 34, 35, 36, 37, 38, 39, 40, 41, 42, 43, 44, 45, 46, 47, 48, 49, 50, 51, 52, 53, 54, 55, 56, 57, 58, 59, 60, 61, 62, 63, 64, 65, 66, 67, 68, 69, 70, 71, 72, 73, 74, 75, 76, 77, 78, 79, 80, 81, 82, 83, 84, 85, 86, 87, 88, 89, 90, 91, 92, 93, 94, 95, 96, 97, 98, 99, 100

TOMAHAWK

REVISION DATE	ROUTE	COUNTY	DATE	R/W PROJECT NUMBER	SHEET NUMBER
	S.T.H. 86	LINCOLN	8-25-89	9215-06-21	
	SCALE, FT.		GRID FACTOR	FEDERAL PROJECT NUMBER	4.18
	0	200	1.000095		

GN

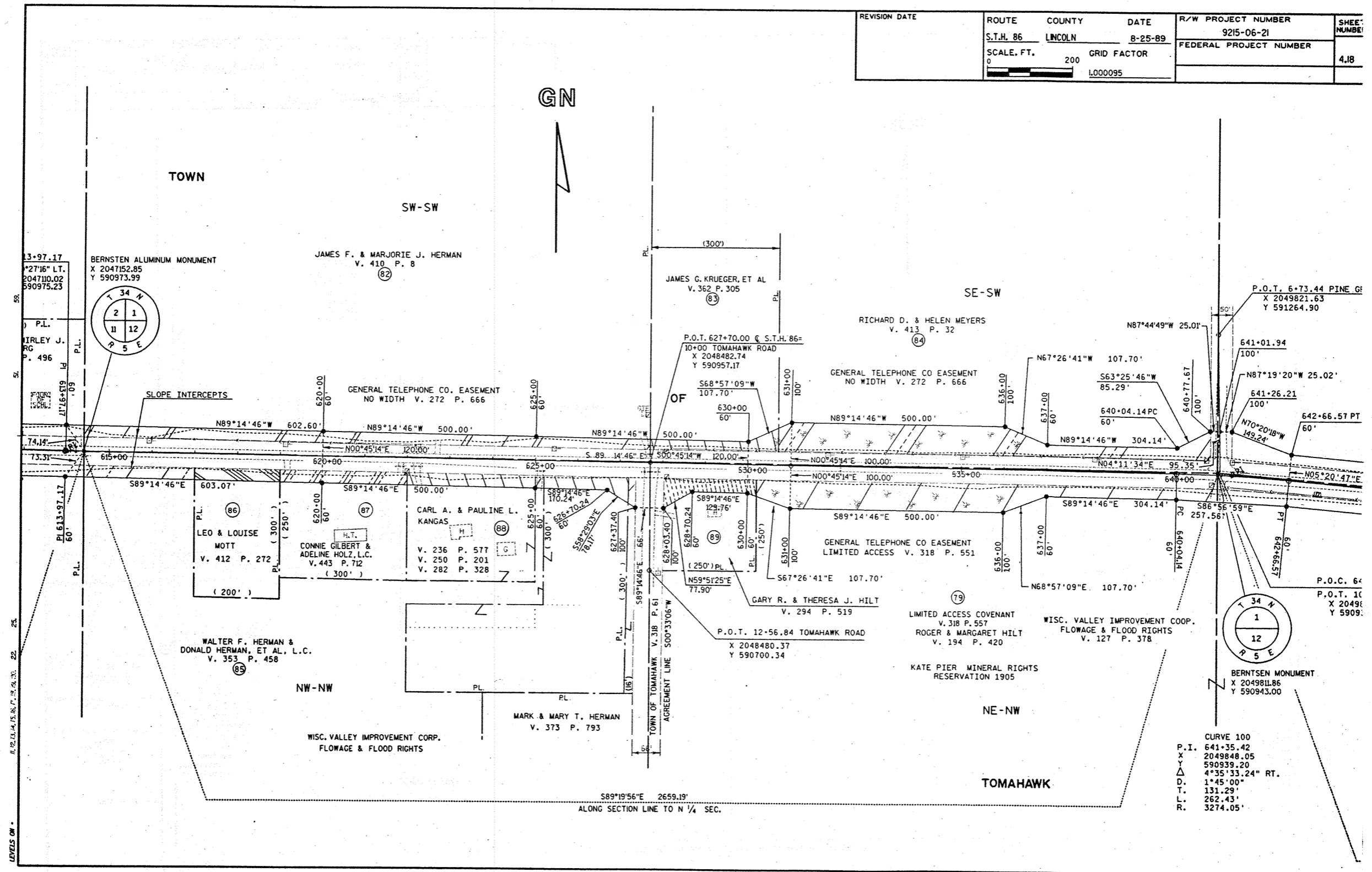

LEVELS ON -
 59
 58
 57
 56
 55
 54
 53
 52
 51
 50
 49
 48
 47
 46
 45
 44
 43
 42
 41
 40
 39
 38
 37
 36
 35
 34
 33
 32
 31
 30
 29
 28
 27
 26
 25
 24
 23
 22
 21
 20
 19
 18
 17
 16
 15
 14
 13
 12
 11
 10
 9
 8
 7
 6
 5
 4
 3
 2
 1

REVISION DATE	ROUTE	COUNTY	DATE	R/W PROJECT NUMBER	SHEET NUMBER
	S.T.H. 86	LINCOLN	8-25-89	9215-06-21	4.19
	SCALE, FT.	GRID FACTOR		FEDERAL PROJECT NUMBER	
	0 200	1.000095			

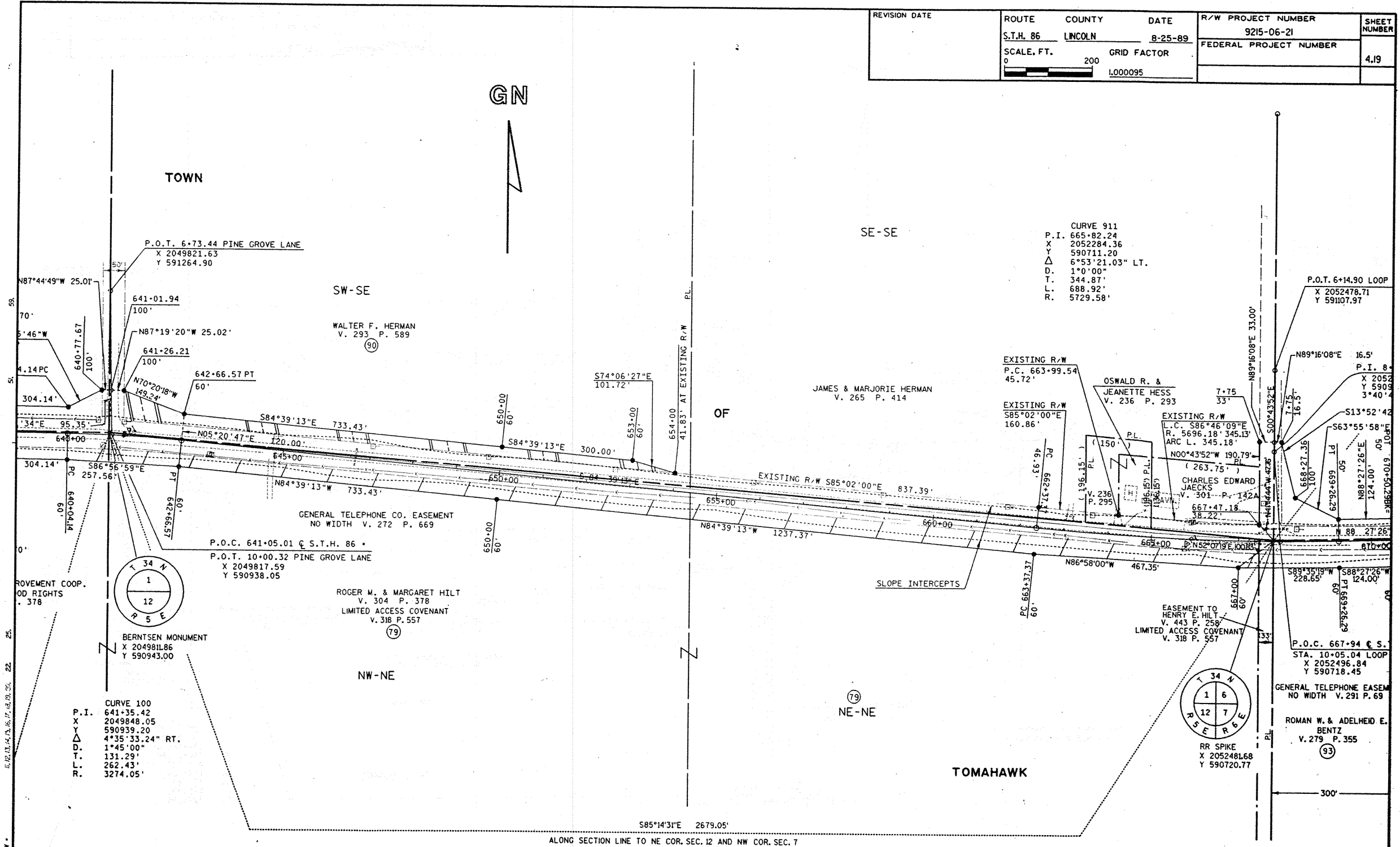

GN

TOWN

SE-SE

SW-SE

OF

CURVE 911
P.I. 665.82.24
X 2052284.36
Y 590711.20
Δ 6°53'21.03" LT.
D. 1°0'00"
T. 344.87'
L. 688.92'
R. 5729.58'

P.O.T. 6+14.90 LOOP
X 2052478.71
Y 591107.97

WALTER F. HERMAN
V. 293 P. 589

JAMES & MARJORIE HERMAN
V. 265 P. 414

OSWALD R. &
JEANETTE HESS
V. 236 P. 293

EXISTING R/W
L.C. S86°46'09"E
R. 5696.18' 345.15'
ARC L. 345.18'

CHARLES EDWARD
JAECK'S
V. 301 P. 132A
667.47.18
38.22'

P.O.C. 641+05.01 @ S.T.H. 86
P.O.T. 10+00.32 PINE GROVE LANE
X 2049817.59
Y 590938.05

ROGER M. & MARGARET HILT
V. 304 P. 378
LIMITED ACCESS COVENANT
V. 318 P. 557

EASEMENT TO
HENRY E. HILT
V. 443 P. 258
LIMITED ACCESS COVENANT
V. 318 P. 557

P.O.C. 667+94 @ S.
STA. 10+05.04 LOOP
X 2052496.84
Y 590718.45

GENERAL TELEPHONE EASEMENT
NO WIDTH V. 291 P. 69

ROMAN W. & ADELHEID E.
BENTZ
V. 279 P. 355

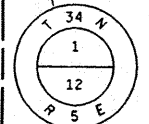

CURVE 100
P.I. 641+35.42
X 2049848.05
Y 590939.20
Δ 4°35'33.24" RT.
D. 1°45'00"
T. 131.29'
L. 262.43'
R. 3274.05'

BERNTSEN MONUMENT
X 2049818.86
Y 590943.00

S85°14'31"E 2679.05'

ALONG SECTION LINE TO NE COR. SEC. 12 AND NW COR. SEC. 7

LEVELS ON -

REVISION DATE	ROUTE	COUNTY	DATE	R/W PROJECT NUMBER	SHEET NUMBER
	S.T.H. 86	LINCOLN	8-25-89	9215-06-21	
	SCALE, FT.	GRID FACTOR		FEDERAL PROJECT NUMBER	4.20
	0 200	1.000095			

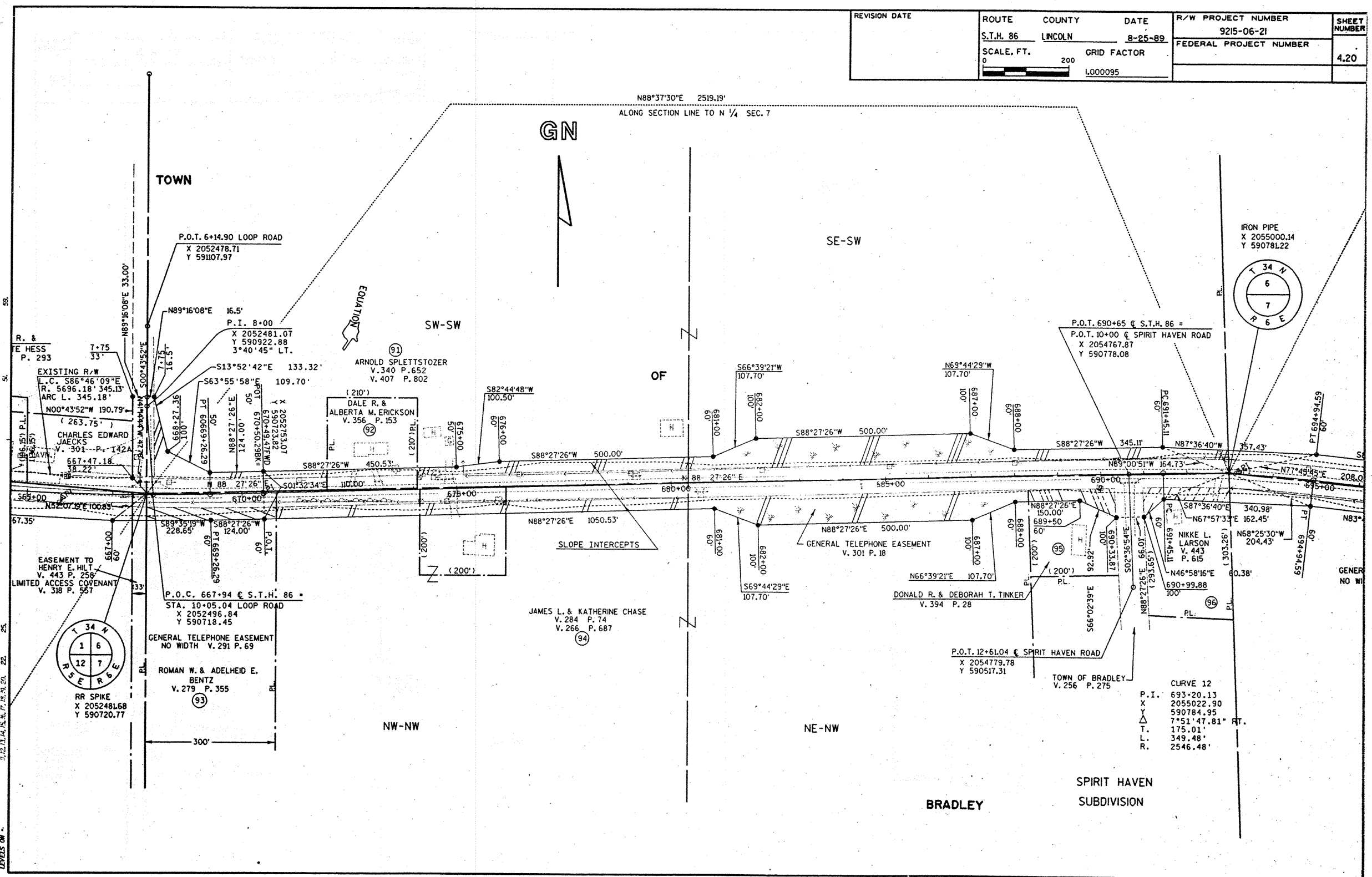

REVISION DATE	ROUTE	COUNTY	DATE	R/W PROJECT NUMBER	SHEET NUMBER
	S.T.H. 86	LINCOLN	8-25-89	9215-06-21	4.21
	SCALE, FT.	GRID FACTOR		FEDERAL PROJECT NUMBER	
	0 200	1.000095			

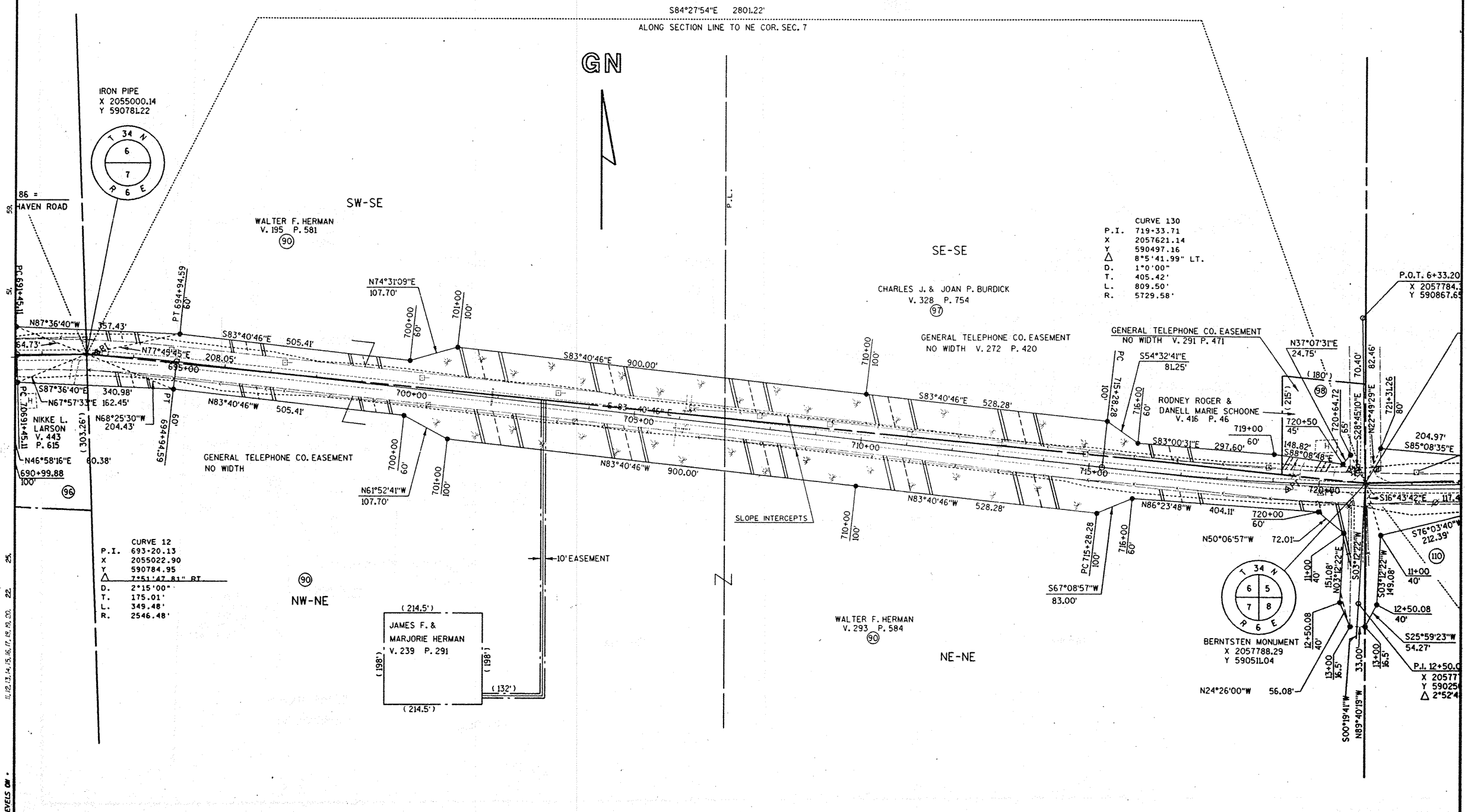

LEVELS ON 11, 12, 13, 14, 15, 16, 17, 18, 19, 20, 22

REVISION DATE	ROUTE	COUNTY	DATE	R/W PROJECT NUMBER	SHEET NUMBER
	S.T.H. 86	LINCOLN	8-25-89	9215-06-21	
	SCALE, FT.	GRID FACTOR		FEDERAL PROJECT NUMBER	4.22
	0 200	1,000095			

GN



SW-SW

SE-SW

WALTER F. HERMAN
V. 260 P. 593

LLOYD H. HILGENDORF
V. 385 P. 531

CURVE 130
P.I. 719.33.71
X 2057621.14
Y 590497.16
Δ 8°5'41.99" LT.
D. 1°0'00"
T. 405.42'
L. 809.50'
R. 5729.58'

CURVE 140
P.I. 748-07.74
X 2060495.15
Y 590586.20
Δ 2°19'47.50" LT.
D. 1°0'00"
T. 116.51'
L. 232.99'
R. 5729.58'

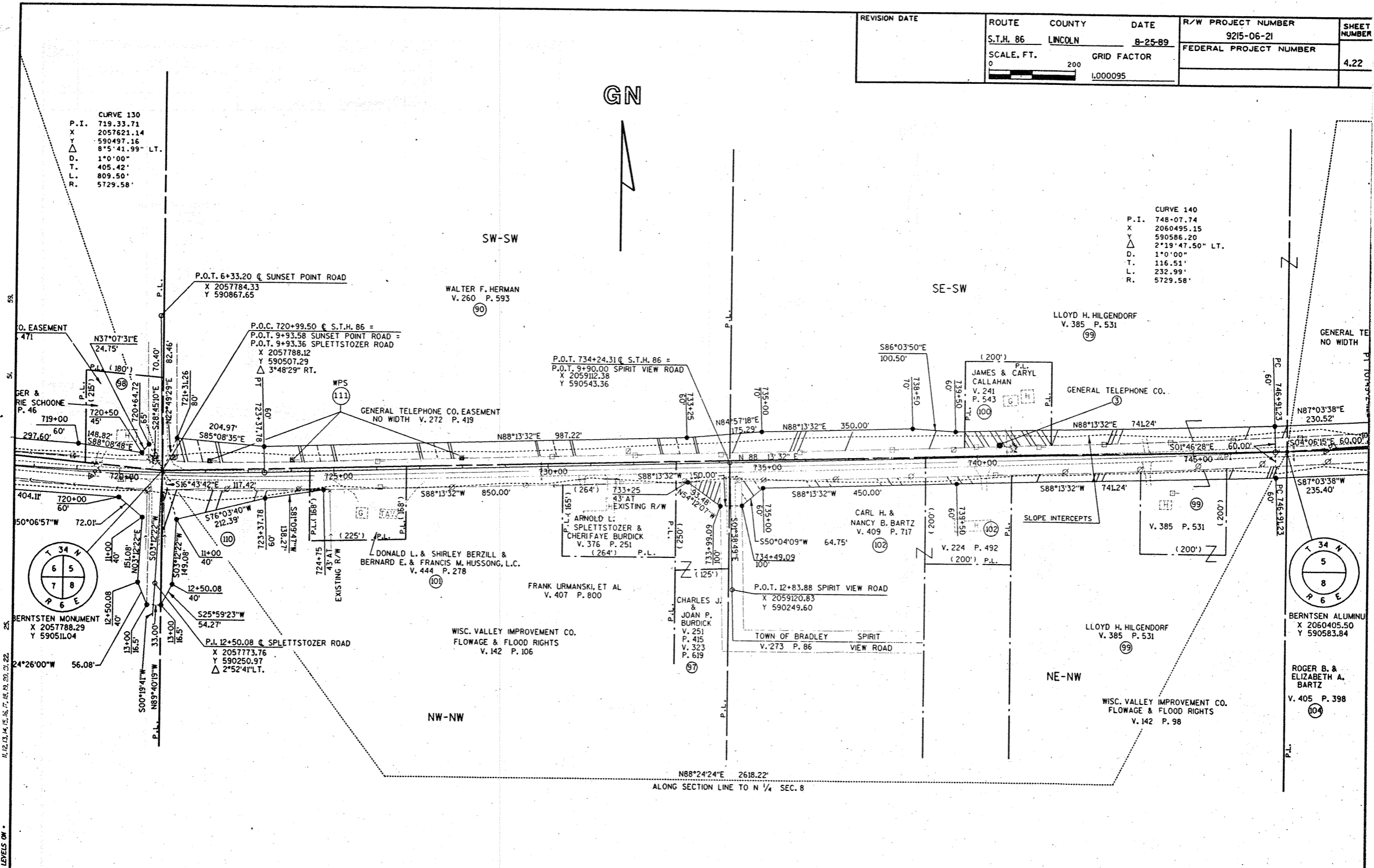

REVISION DATE	ROUTE	COUNTY	DATE	R/W PROJECT NUMBER	SHEET NUMBER
	S.T.H. 86	LINCOLN	8-25-89	9215-06-21	
	SCALE, FT.		GRID FACTOR	FEDERAL PROJECT NUMBER	4.23
	0 200		1.000095		

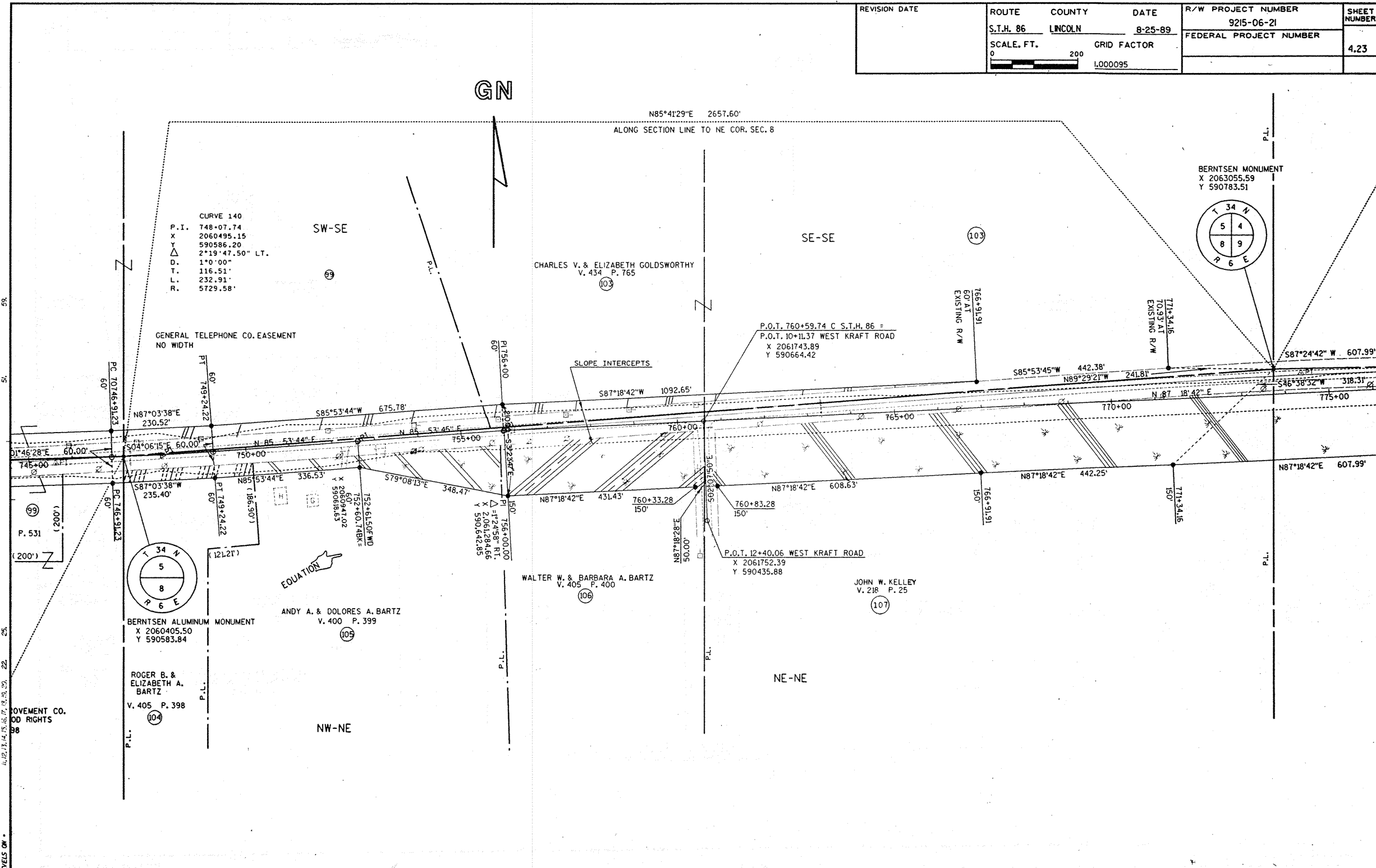

59
54
25
22
MOVEMENT CO. ROAD RIGHTS
88
LEVELS ON