

72

R/W PROJECT NUMBER	SHEET NUMBER	TOTAL SHEETS
9215-05-21	4.0	11
FEDERAL PROJECT NUMBER		
PLAT OF RIGHT OF WAY REQUIRED FOR SPIRIT-TOMAHAWK C.T.H. "YY" - C.T.H. "T" S.T.H. 86 PRICE & LINCOLN COUNTIES		

CONVENTIONAL SIGNS AND ABBREVIATIONS

TOWNSHIP AND RANGE LINES	-----	POWER POLE	-D-
SECTION LINE	-----	TELEPHONE POLE	-O-
QUARTER LINE	-----	UNDERGROUND CABLE MARKER	-S-
SIXTEENTH LINE	-----	CATTLE PASS	--- ---
NEW CENTERLINE	-----	WELL	■
NEW R/W LINE	-----	STONE MONUMENT	●
OLD R/W LINE	-----	IRON PIPE	○
PROPERTY LINE	-----	R/W MONUMENT	○
CORPORATE LIMITS	-----		
SLOPE INTERCEPTS	-----		

AC.	ACRES	NW.	NORTHWEST
AVE.	AVENUE	P.	PAGE
B.	BARN	P.C.	POINT OF CURVATURE
C.T.H.	COUNTY TRUNK HIGHWAY	P.I.	POINT OF INTERSECTION
D.	DEGREE OF CURVE	P.T.	POINT OF TANGENCY
G.	GARAGE	P.O.C.	POINT ON CURVE
GN	GRID NORTH	P.O.T.	POINT ON TANGENT
H.	HOUSE	R.	RADIUS
Δ	INTERSECTION ANGLE	S.E.	SOUTHEAST
I.P.	IRON PIPE	S.W.	SOUTHWEST
L.	LENGTH OF CURVE	S.T.H.	STATE TRUNK HIGHWAY
M.	MILE	T.	TANGENT LENGTH OF CURVE
N.E.	NORTHEAST	V.	VOLUME
F.C.L.	FOREST CROP LAND		

BEGIN RELOCATION ORDER
422.87' N 87083.68' W. OF THE N.E. COR. SEC. 7, T.34N., R.4E.

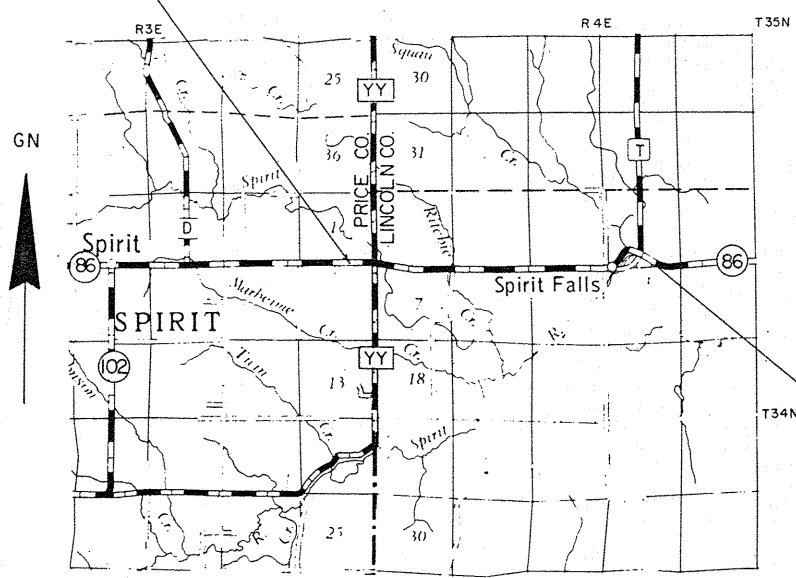

END RELOCATION ORDER
851.20' NORTH & 844.0' WEST OF THE S1/4 COR. OF SEC. 3, T.34N., R.4E.

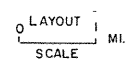

TOTAL NET LENGTH OF CENTERLINE 3.923 MI.

NOTES

COORDINATES AND BEARINGS ON THIS PLAT ARE ORIENTED TO THE WISCONSIN COORDINATE SYSTEM CENTRAL ZONE. ALL PLAT DISTANCES ARE GRID LENGTH AND MAY BE CONVERTED TO GROUND LENGTH BY MULTIPLYING THE DISTANCE BY THE GRID FACTOR PROVIDED ON THE DETAIL SHEETS.

RIGHT OF WAY MONUMENTS ARE TYPE 2 AND ARE PLACED PRIOR TO OR AT THE TIME OF LAND TITLE TRANSFER.

RIGHT OF WAY BOUNDARIES ARE DEFINED WITH COURSES OF THE PERIMETER OF THE HIGHWAY LANDS REFERENCED TO THE U.S. PUBLIC LAND SURVEY OR OTHER SURVEYS OF PUBLIC RECORD.

SEP 17 RECD

REVISION DATE	STATE OF WISCONSIN DEPARTMENT OF TRANSPORTATION
11-16-89 5-31-90NC.	APPROVED:
	DATE: 1-26-89 <i>Robert D. Tondel</i> DISTRICT TRANSPORTATION DIRECTOR
	APPROVED:
	DATE: _____ STATE REAL ESTATE MANAGER FOR HWYS
	U.S. DEPARTMENT OF TRANSPORTATION FEDERAL HIGHWAY ADMINISTRATION REGION 5 WISCONSIN DIVISION
	APPROVED:
	DATE: _____ DIVISION ADMINISTRATOR

SCHEDULE OF LANDS & INTERESTS REQUIRED

AREAS SHOWN IN THE TOTAL ACRES COLUMN MAY BE APPROXIMATE AND ARE DERIVED FROM TAX ROLLS OR OTHER AVAILABLE SOURCES AND MAY NOT INCLUDE LANDS OF THE OWNER WHICH ARE NOT CONTIGUOUS TO THE AREA TO BE ACQUIRED.

REVISION DATE
11-16-89
5-31-90

ROUTE COUNTY DATE
S.T.H. 86 LINCOLN 01-26-89

R/W PROJECT NUMBER	SHEET NUMBER
9215-05-26	
FEDERAL PROJECT NUMBER	
	41

PARCEL NUMBER	SHEET NUMBER	OWNER'S NAME	INTEREST REQUIRED	TOTAL ACRES	R/W NEW	ACRES EXISTING	REQUIRED TOTAL	TOTAL ACRES REMAINING	L.H.E. ACRES TEMP.	L.H.E. ACRES PERM.
1	4.3	CLARENCE A. HILBRAND	FEE	80.00	1.08	0.82	1.90	78.10	-	-
2	4.3	DONALD JOHNSON, ET AL	FEE	40.00	1.24	1.00	2.24	37.76	-	-
4	4.4	ALFRED L. & LYNN D. KEMP	FEE	40.00	1.06	-0-	1.06	38.94	-	-
5	4.4	SHERMAN B. WARNER, ET AL	FEE	1.00	0.20	-0-	0.20	0.80	-	-
6	4.4	RICHARD & DONALD POPPIE	FEE	1.00	0.13	0.16	0.29	0.71	-	-
7	4.4	MICHAEL J. & BRIAN L. NYBERG	FEE	85.60	2.11	2.02	4.13	81.47	-	-
8	4.4	FIRST FINANCIAL SAVINGS & LOAN ASSOC.	FEE	40.00	0.84	0.97	1.81	38.19	-	-
9	4.4	GUNNAR H. & DOROTHY A. HOGFELT	FEE	1.00	0.84	0.16	1.00	0.00	-	-
10	4.5	WAUSAU PAPER MILLS CO., INC.(F.C.L.)	FEE	39.00	1.10	0.85	1.95	37.05	-	-
11	4.5	WARREN & LEILA MAE ANDERSON	FEE	40.00	1.30	1.01	2.31	37.69	-	-
12	4.5	JOHN E. & SHIRLEY BRUNKER	FEE	120.00	2.63	2.01	4.64	115.36	-	-
13	4.6	DUGAN & MARY I. CROWELL	FEE	39.09	1.16	0.93	2.09	37.00	-	-
14	4.6	JAMES W. & MINA M. MILLER	FEE	40.00	1.21	0.95	2.16	37.84	-	-
15	4.6	WILLIAM L. & LAURA A. FRANK	FEE	150.17	1.62	1.27	2.89	147.28	-	-
16	4.6	ARTHUR E. LEADINGHAM	FEE	2.00	0.32	0.25	0.57	1.43	-	-
17	4.6	ANDERS E. HOLMQUIST	FEE	1.73	0.32	-0-	0.32	1.41	-	-
18	4.6	KELLY S. SWED, BONNIE LYNN LODEN	FEE	6.03	0.15	0.12	0.27	5.76	-	-
19	4.7	MICHAEL & JANE CROWELL	FEE	40.00	1.36	1.07	2.43	37.57	-	-
20	4.7	WALTER K. A. UPSTROM, ET AL	FEE	40.00	1.36	1.07	2.43	37.57	-	-
21	4.7	JEROME C. TEAL, ET AL	FEE	181.52	1.36	1.07	2.43	179.09	-	-
22	4.7	ALLEN C. & JO'ANN I. BRUNKER	FEE	15.01	0.91	1.07	1.98	13.03	-	-
23	4.7	NEIL C. & AUDREY M. MURRAY	FEE	4.99	0.45	-0-	0.45	4.54	-	-
24	4.8	CLINTON T. & JEANIE ROBERTS	FEE	40.00	1.27	1.00	2.27	37.73	-	-
25	4.8	GEORGE & ROSE POLANIN	FEE	80.00	1.23	0.99	2.22	77.78	-	-
26	4.8, 4.9	NP NORTHERN WOODLANDS, INC. (F.C.L.)	FEE	720.00	2.46	2.00	4.46	715.54	-	-
27	4.8	DARLENE MAE LOBOTZKE	FEE	40.00	1.26	0.99	2.25	37.75	-	-
28	4.9	MYRON D. & JOYCE L. SEVERSON	FEE	10.00	0.30	0.25	0.55	9.45	-	-
29	4.9	ROBERT C. & RAMONA MAASER	FEE	30.00	1.10	0.75	1.85	28.15	-	-
30	4.3-4.8	PRICE ELECTRIC COOP. (40)	RELEASE OF RIGHTS							
31	4.3-4.7	UNIVERSAL TELE. OF NORTHERN WIS. (41)	RELEASE OF RIGHTS							
32	4.6	RICHARD S. & PATTI A. OLINSKI	FEE	0.91	0.05	0.02	0.07	0.84	-	-

REVISION DATE	11-16-89 5-31-90
---------------	---------------------

ROUTE	COUNTY	DATE
ST.H. 66	LINCOLN & PRICE	1-26-89
NOT TO SCALE		

R/W PROJECT NUMBER	SHEET NUMBER
9215-05-21	4.2
FEDERAL PROJECT NUMBER	

GN

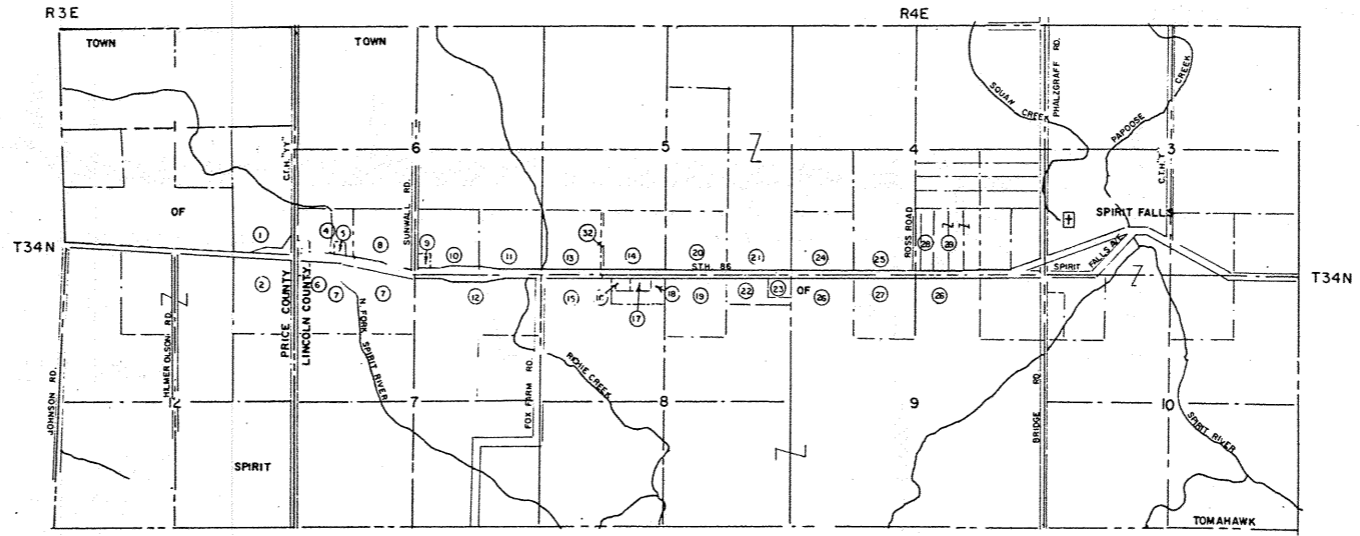

REVISION DATE 11-16-89 5-31-90 N.C.	ROUTE S.T.H. 86	COUNTY LINCOLN	DATE 1-26-89	R/W PROJECT NUMBER 9215-05-21	SHEET NUMBER 4.3
	SCALE FT. 0 100 200	GRID FACTOR 1.000095			

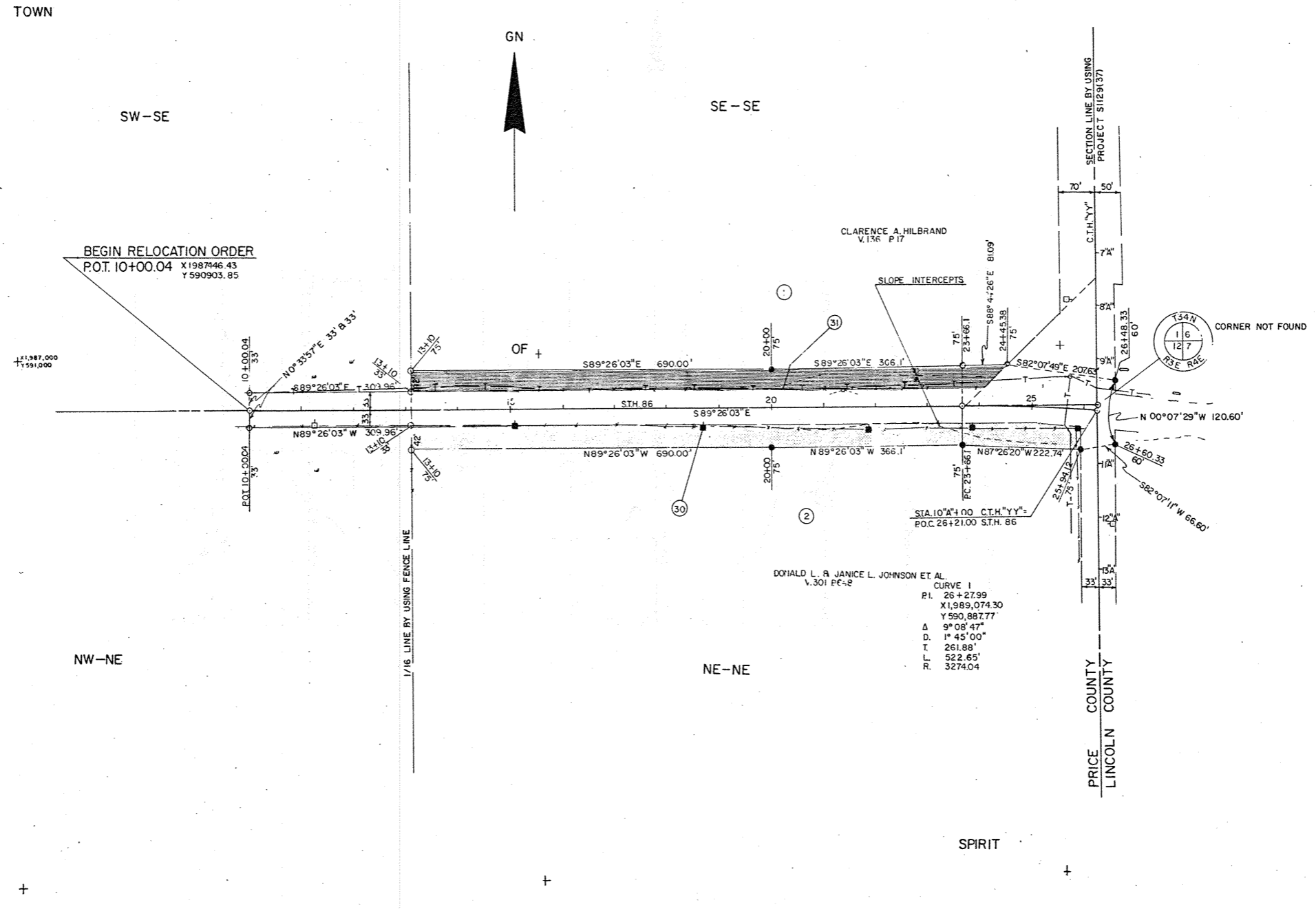

REVISION DATE 11-16-89 5-31-90	ROUTE S.T.H. 86	COUNTY LINCOLN	DATE 1-26-89	R/W PROJECT NUMBER 9215-05-21	SHEET NUMBER 4.4
	SCALE, FT. 0 100 200	GRID FACTOR 1.000095		FEDERAL PROJECT NUMBER	

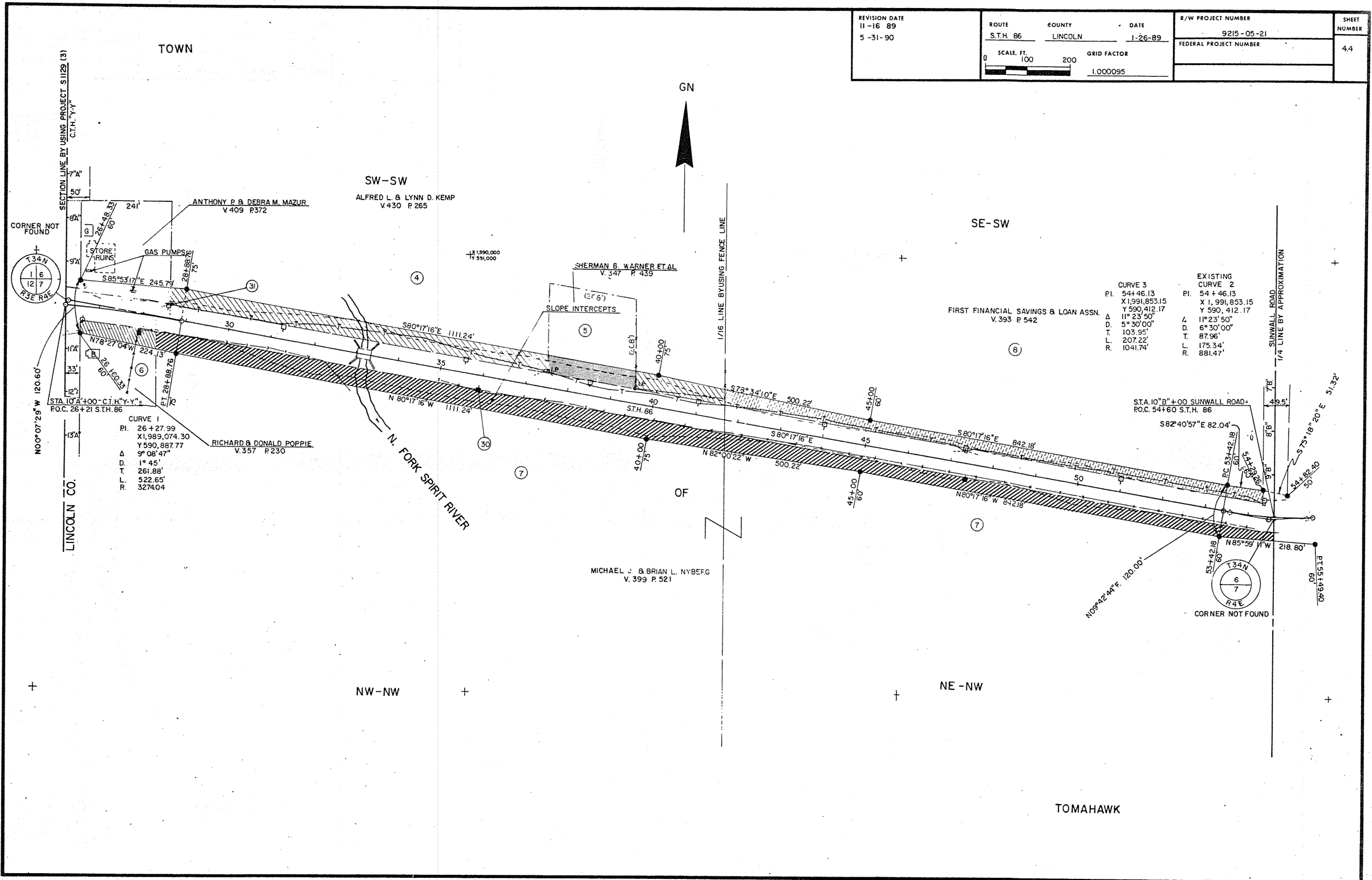

TOWN

SW-SW

SE-SW

NW-NW

NE-NW

TOMAHAWK

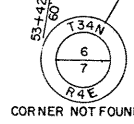
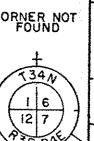

CURVE 1
 P.I. 26+27.99
 X1,989,074.30
 Y590,887.77
 Δ 9°08'47"
 D. 1°45'
 T. 261.88'
 L. 522.65'
 R. 3274.04'

CURVE 3
 P.I. 54+46.13
 X1,991,853.15
 Y590,412.17
 Δ 11°23'50"
 D. 6°30'00"
 T. 103.95'
 L. 207.22'
 R. 1041.74'

EXISTING CURVE 2
 P.I. 54+46.13
 X1,991,853.15
 Y590,412.17
 Δ 11°23'50"
 D. 6°30'00"
 T. 87.96'
 L. 175.34'
 R. 881.47'

FIRST FINANCIAL SAVINGS & LOAN ASSN.
 V.393 P.542

MICHAEL J. & BRIAN L. NYBERG
 V.399 P.521

ANTHONY P & DEBRA M. MAZUR
 V.409 P.372

ALFRED L. & LYNN D. KEMP
 V.430 P.265

SHERMAN B. WARNER ET AL
 V.347 P.439

RICHARD & DONALD POPPIE
 V.357 P.230

SECTION LINE BY USING PROJECT S1125 (3)
 C.T.H. "Y-Y"

STA. 10+00 C.T.H. "Y-Y"
 P.O.C. 26+21 S.T.H. 86

STA. 10+00 SUNWALL ROAD
 P.O.C. 54+60 S.T.H. 86

GN

1/16 LINE BY USING FENCE LINE

SUNWALL ROAD
 1/4 LINE BY APPROXIMATION

N. FORK SPIRIT RIVER

LINCOLN CO.

OF

PT. 55+49.40

N09°42'44" E 120.00'

S 73°18'20" E 51.32'

PT. 55+49.40

REVISION DATE 11-16-89 5-31-90 N.C.	ROUTE ST.H. 86	COUNTY LINCOLN	DATE 1-26-89	R/W PROJECT NUMBER 9215-05-21	SHEET NUMBER 4.5
	SCALE FT. 0 100 200	GRID FACTOR 1.000095		FEDERAL PROJECT NUMBER	

TOWN

SW-SE

SE-SE

GN

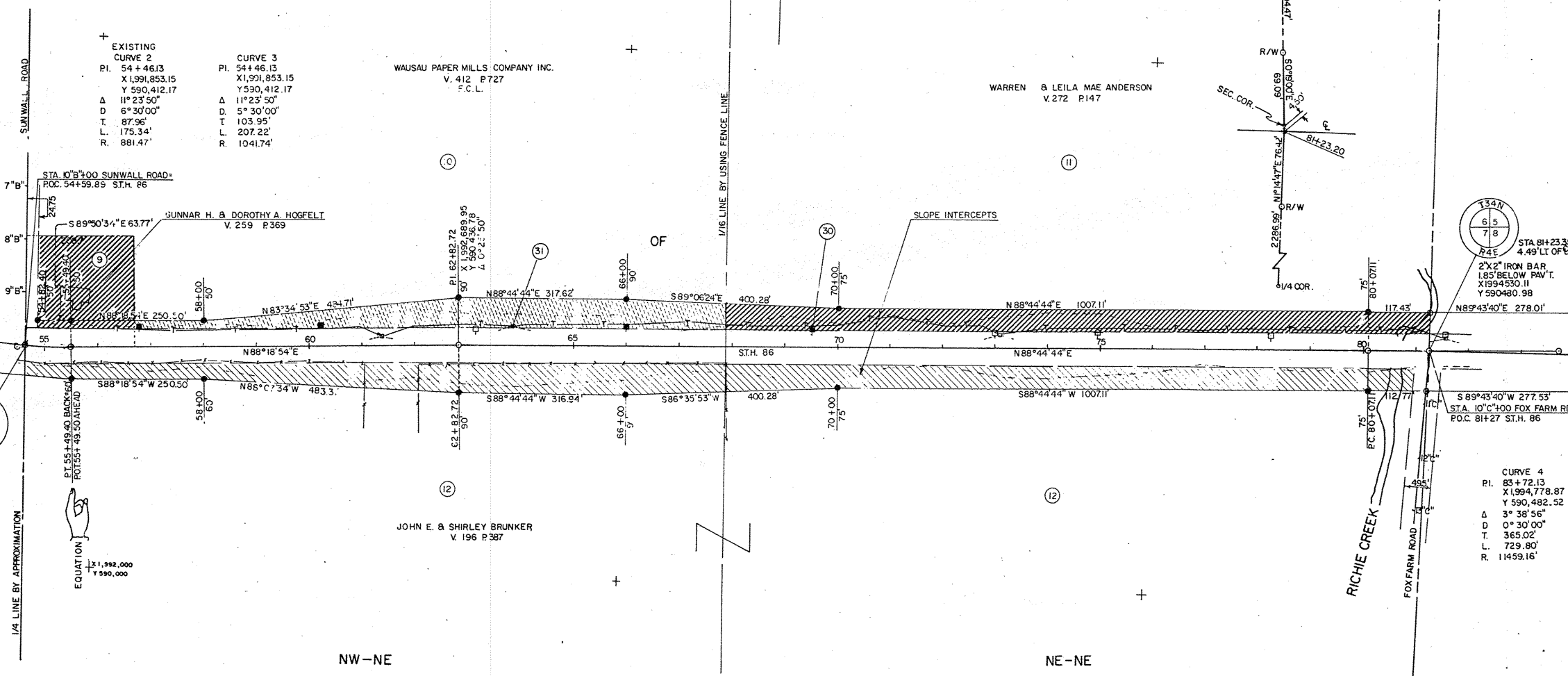

EXISTING CURVE 2

PI. 54+46.13	X 1,991,853.15	Y 590,412.17
Δ 11° 23' 50"	D 67' 50"	T 87.96'
L 175.34'	R 881.47'	

CURVE 3

PI. 54+46.13	X 1,991,853.15	Y 590,412.17
Δ 11° 23' 50"	D 67' 50"	T 87.96'
L 175.34'	R 881.47'	

WAUSAU PAPER MILLS COMPANY INC.
V. 412 P 727
F.C.L.

WARREN & LEILA MAE ANDERSON
V. 272 P 147

BERNTSEN ALUMINUM MON.
LEVEL WITH SWAMP
X 1994515.33
Y 593154.50

STA 81+23.35
4.49' LT. OF E.
2"x2" IRON BAR
1.85' BELOW PAV'T.
X 1994530.11
Y 590480.98

CURVE 4
PI. 83+72.13
X 1994,778.87
Y 590,482.52
Δ 3° 38' 56"
D 0° 30' 00"
T 365.02'
L 729.80'
R 11459.16'

BERNTSEN ALUMINUM MON.
0.55' BELOW ROAD SURFACE
X 1994478.60
Y 588113.64

EQUATION
X 1,992,000
Y 590,000



1/4 LINE BY APPROXIMATION

1/16 LINE BY USING FENCE LINE

TOMAHAWK

NW-NE

NE-NE

REVISION DATE 11-16-89 5-31-90 N.C.	ROUTE STH 86	COUNTY TOMAHAWK	DATE 1-26-89	R/W PROJECT NUMBER 9215-05-21	SHEET NUMBER 4.6
	SCALE: FT. 0 100 200		GRID FACTOR 1.000095	FEDERAL PROJECT NUMBER	

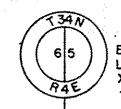

BERNTSEN ALUMINUM MON.
LEVEL WITH SWAMP
X 1994515.33
Y 593154.50

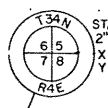

STA. 81+23.35 4.49' LT OF C
2"x2" IRON BAR 1.85' BELOW PAV'T.
X 1994530.11
Y 590480.98

FOX FARM ROAD

STA. 10+00 FOX FARM ROAD
P.C. 81+27 S.T.H. 86

CURVE 4
P.I. 83+72.13
X 1354.778.87
Y 590.482.52
Δ 3°38'56"
D. 0°30'00"
T. 365.02'
L. 729.80'
R. 11459.16'

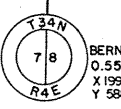

BERNTSEN ALUMINUM MONUMENT
0.55' BELOW ROAD SURFACE
X 1994478.60
Y 588113.64

GN

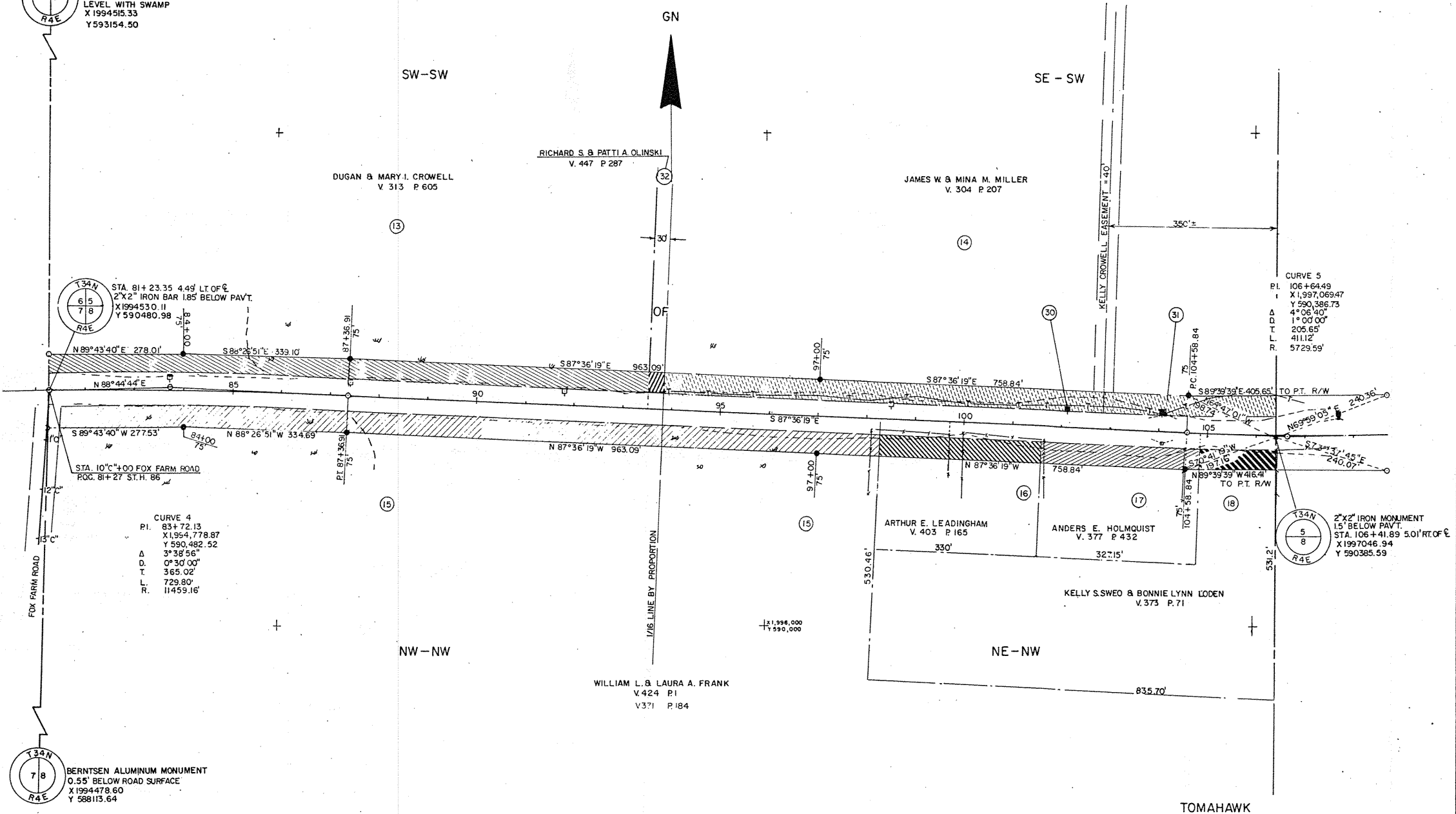

TOMAHAWK

REVISION DATE 11-16-89 5-31-90 N.C.	ROUTE S.T.H. 86	COUNTY LINCOLN	DATE 1-26-89	R/W PROJECT NUMBER 9215-05-21	SHEET NUMBER 4.7
	SCALE: FT. 0 100 200	GRID FACTOR 1.000095	FEDERAL PROJECT NUMBER		

TOWN

GN

SW-SE

SE-SE

WALTER K.A. UPSTROM ET. AL
V. 406 P. 249 & 250

JEROME C. TEAL, ET AL
V. 286 P. 623

CURVE 5
PI. 106+64.49
X 1997069.47
Y 590386.73
Δ 4°06'40"
D. 1°00'00"
T. 205.65'
L. 411.12'
R. 5729.59'

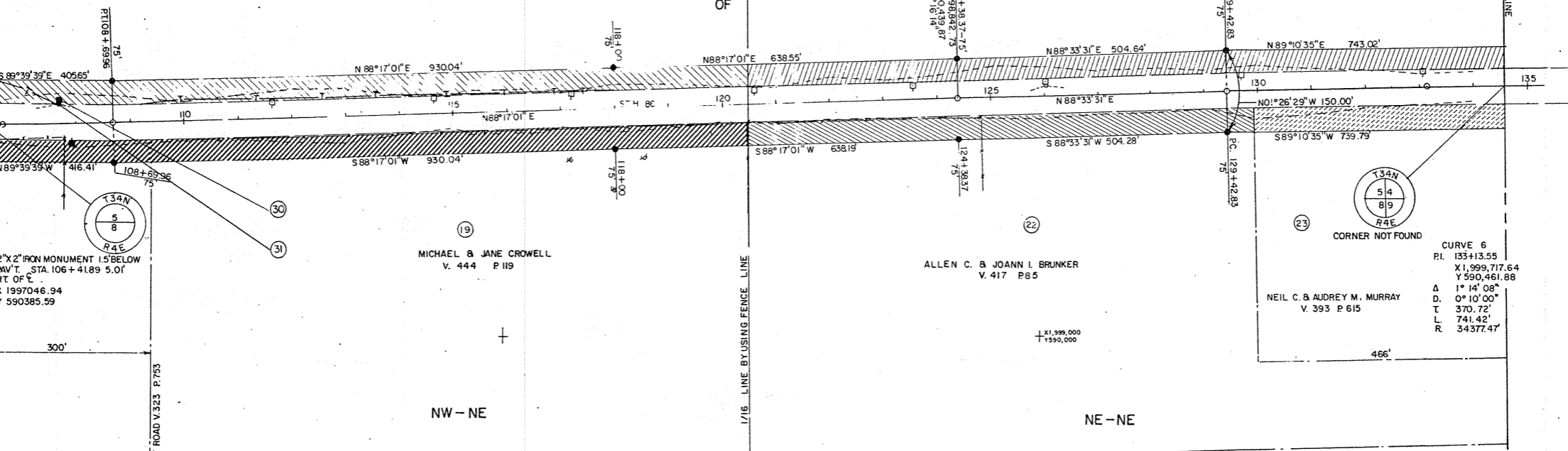

2" X 2" IRON MONUMENT 1.5' BELOW
P.V.T. STA. 106+41.89 5.01
RT. OF C.
X 1997046.94
Y 590385.59

EASEMENT ROAD V.323 P.753

MICHAEL & JANE CROWELL
V. 444 P. 115

ALLEN C. & JOANN I. BRUNKER
V. 417 P. 85

NEIL C. & AUDREY M. MURRAY
V. 393 P. 615

CURVE 6
PI. 133+13.55
X 1999717.64
Y 590461.88
Δ 1°14'08"
D. 0°10'00"
T. 370.72'
L. 741.42'
R. 34377.47'

CORNER NOT FOUND

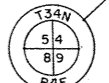

1/16" LINE BY USING FENCE LINE

SECTION LINE BY USING FENCE LINE

NW-NE

NE-NE

TOMAHAWK

REVISION DATE 11-16-89 N.C. 5-31-90 N.C.	ROUTE	COUNTY	DATE	R/W PROJECT NUMBER	SHEET NUMBER 48
	ST.H. 86	LINCOLN	1-26-89	9215-05-21	
	SCALE, FT. 0 100 200	GRID FACTOR 1.000095	FEDERAL PROJECT NUMBER		

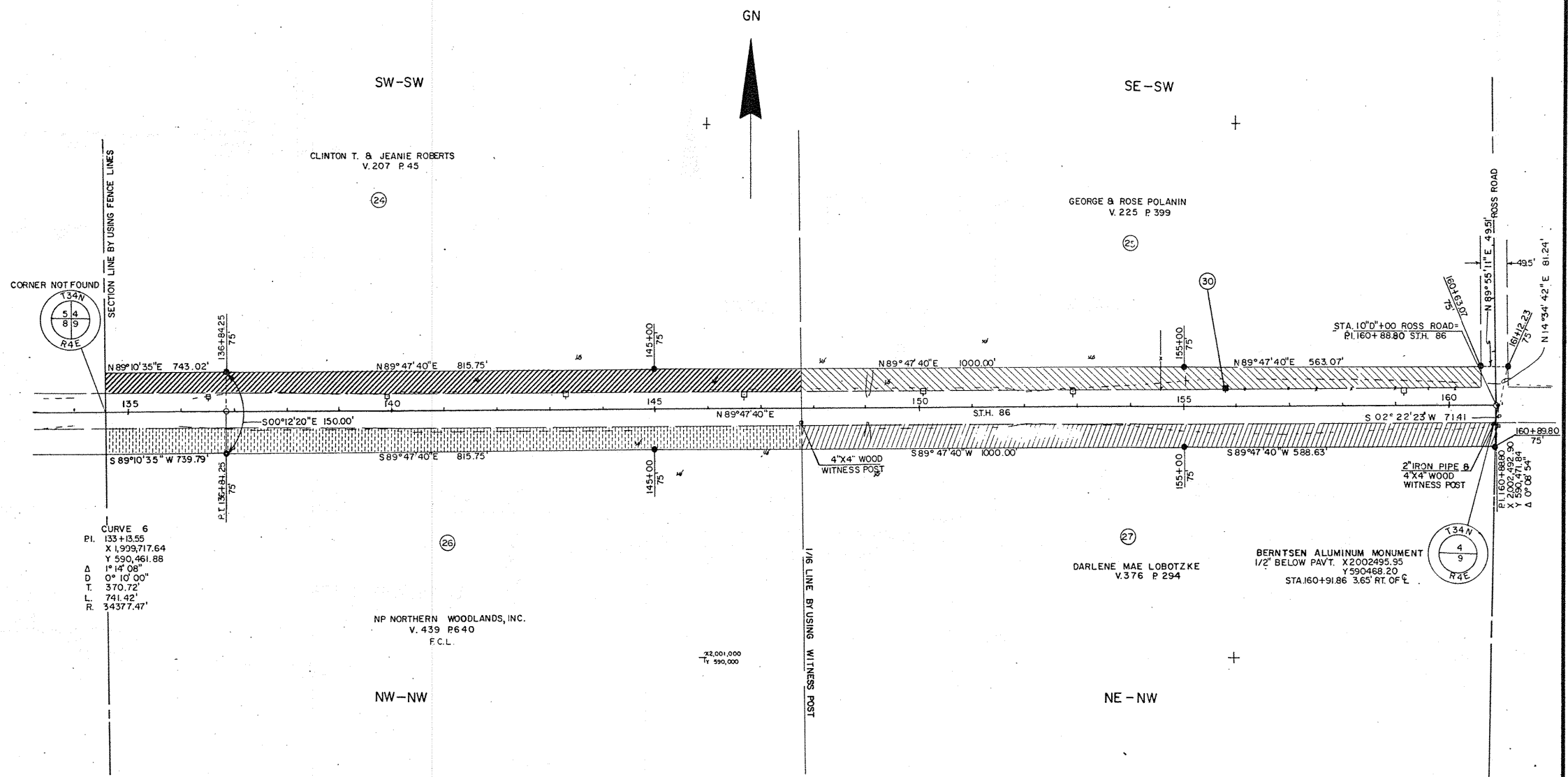

REVISION DATE 11-16-89 5-31-90 N.C.	ROUTE STH. 86	COUNTY LINCOLN	DATE 1-26-89	R/W PROJECT NUMBER 9215-05-21	SHEET NUMBER 4.9
	SCALE: FT 0 100 200	GRID FACTOR 1.000095	FEDERAL PROJECT NUMBER		

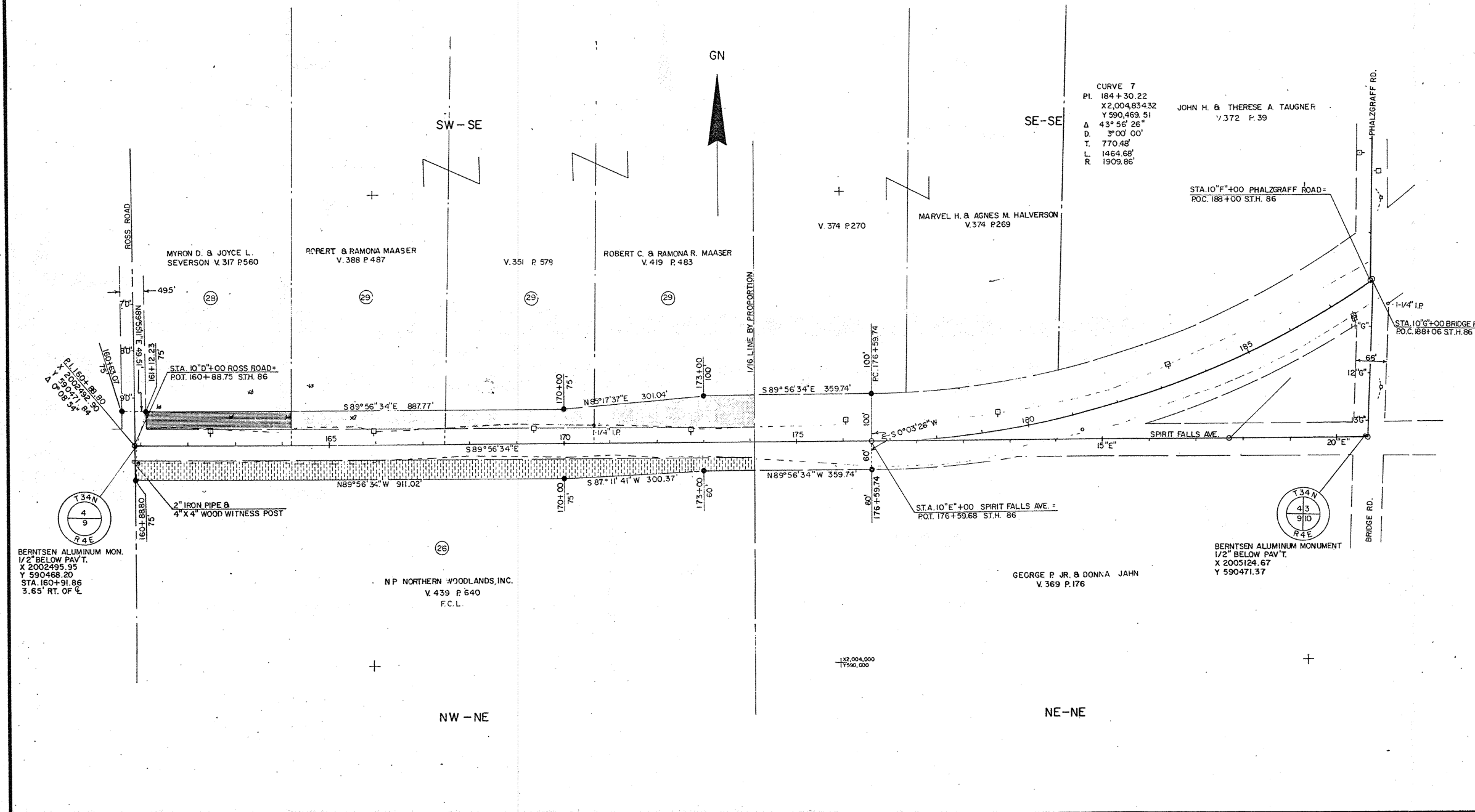

BERNTSEN ALUMINUM MON.
1/2" BELOW PAV'T.
X 2002495.95
Y 590468.20
STA. 160+91.86
3.65' RT. OF C.

BERNTSEN ALUMINUM MONUMENT
1/2" BELOW PAV'T.
X 2005124.67
Y 590471.37

GEORGE P. JR. & DONNA JAHN
V. 369 P. 176

N.P. NORTHERN WOODLANDS, INC.
V. 439 P. 640
F.C.L.

CURVE 7
PI. 184+30.22
X 2,004.83432
Y 590,469.51
D. 43°56'26"
Δ. 3°00'00"
T. 770.48'
L. 1464.68'
R. 1909.86'

JOHN H. & THERESE A. TAUGNER
V. 372 P. 39

STA. 10"E+100 PHALZGRAFF ROAD =
P.O.C. 188+00 S.T.H. 86

STA. 10"E+100 SPIRIT FALLS AVE. =
P.O.T. 176+59.68 S.T.H. 86

STA. 10"G+100 BRIDGE RD. =
P.O.C. 188+06 S.T.H. 86

REV. DATE 11-16-89 5-31-90 N.C.	STATE S.T.H. 86	COUNTY LINCOLN	DATE 1-26-89	PROJECT NUMBER 9215-05-21	SCALE 1"=100' 1:10000	GRID FACTOR 1.000095	FEDERAL PROJECT NUMBER	410
---------------------------------------	--------------------	-------------------	-----------------	------------------------------	-----------------------------	-------------------------	------------------------	-----

TOWN

NW-SW

GN

NE-SW

