

R/W PROJECT NUMBER 9215-05-21	SHEET NUMBER 4.0	TOTAL SHEETS 11
FEDERAL PROJECT NUMBER		
PLAT OF RIGHT OF WAY REQUIRED FOR SPIRIT - TOMAHAWK C.T.H. "YY" - C.T.H. "T" S.T.H. 86 PRICE & LINCOLN COUNTIES		

CONVENTIONAL SIGNS AND ABBREVIATIONS

- | | | | |
|--------------------------|-------|--------------------------|-----|
| TOWNSHIP AND RANGE LINES | ----- | POWER POLE | □ |
| SECTION LINE | ----- | TELEPHONE POLE | ○ |
| QUARTER LINE | ----- | UNDERGROUND CABLE MARKER | —○— |
| SIXTEENTH LINE | ----- | CATTLE PASS | — |
| NEW CENTERLINE | —●— | WELL | ■ |
| NEW R/W LINE | — | STONE MONUMENT | ■ |
| OLD R/W LINE | — | IRON PIPE | ● |
| PROPERTY LINE | — | R/W MONUMENT | ○ |
| CORPORATE LIMITS | //// | R/W POINT | ○ |
| SLOPE INTERCEPTS | ~ | | |

- | | | | |
|--------|----------------------|--------|-------------------------|
| AC. | ACRES | NW | NORTHWEST |
| AVE. | AVENUE | P. | PAGE |
| B. | BARN | P.C. | POINT OF CURVATURE |
| C.T.H. | COUNTY TRUNK HIGHWAY | P.I. | POINT OF INTERSECTION |
| D. | DEGREE OF CURVE | P.T. | POINT OF TANGENCY |
| G. | GARAGE | P.O.C. | POINT ON CURVE |
| GN | GRID NORTH | P.O.T. | POINT ON TANGENT |
| H. | HOUSE | R. | RADIUS |
| Δ | INTERSECTION ANGLE | S.E. | SOUTHEAST |
| I.P. | IRON PIPE | S.W. | SOUTHWEST |
| L. | LENGTH OF CURVE | S.T.H. | STATE TRUNK HIGHWAY |
| M. | MILE | T. | TANGENT LENGTH OF CURVE |
| N.E. | NORTHEAST | V. | VOLUME |
| F.C.L. | FOREST CROP LAND | | |

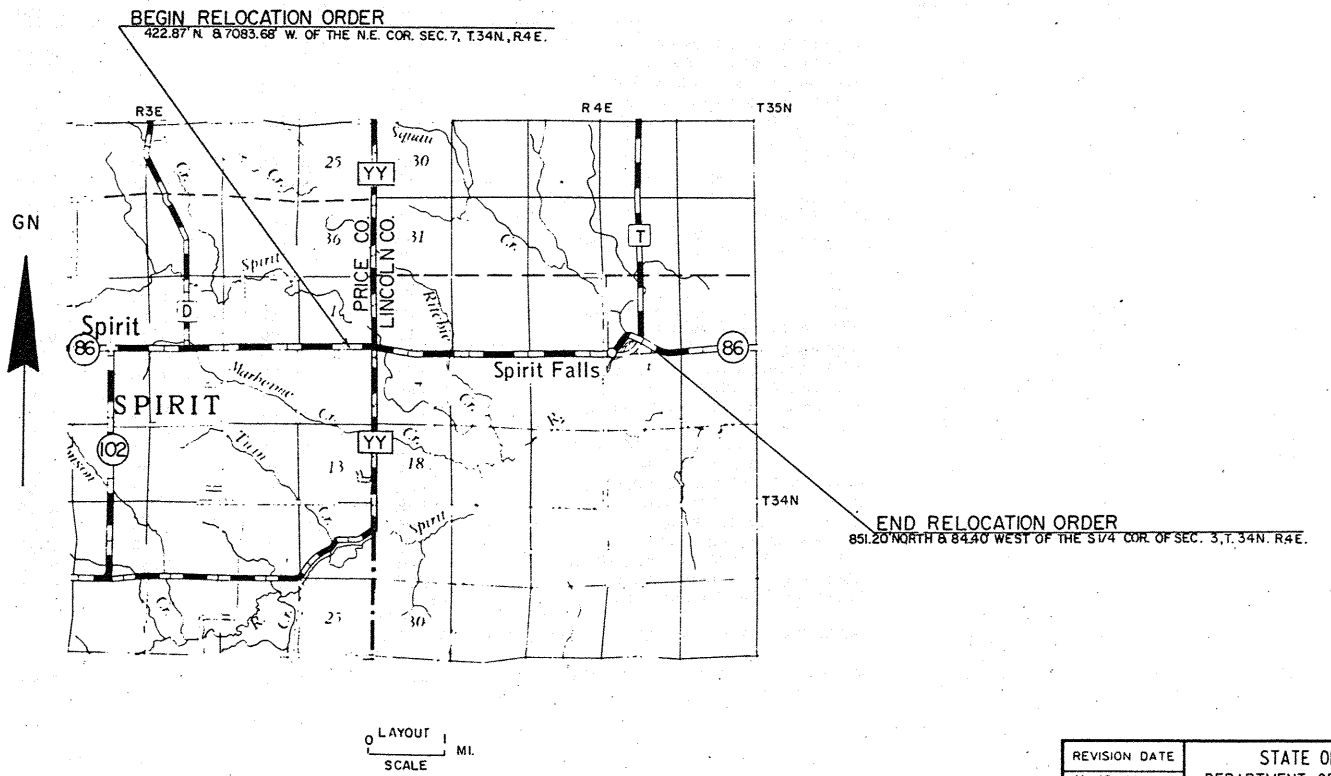

NOTES

COORDINATES AND BEARINGS ON THIS PLAT ARE ORIENTED TO THE WISCONSIN COORDINATE SYSTEM CENTRAL ZONE. ALL PLAT DISTANCES ARE GRID LENGTH AND MAY BE CONVERTED TO GROUND LENGTH BY MULTIPLYING THE DISTANCE BY THE GRID FACTOR PROVIDED ON THE DETAIL SHEETS.

RIGHT OF WAY MONUMENTS ARE TYPE 2 AND ARE PLACED PRIOR TO OR AT THE TIME OF LAND TITLE TRANSFER.

RIGHT OF WAY BOUNDARIES ARE DEFINED WITH COURSES OF THE PERIMETER OF THE HIGHWAY LANDS REFERENCED TO THE U.S. PUBLIC LAND SURVEY OR OTHER SURVEYS OF PUBLIC RECORD.

TOTAL NET LENGTH OF CENTERLINE 3.923 MI.

REVISION DATE 11-16-89	STATE OF WISCONSIN DEPARTMENT OF TRANSPORTATION
APPROVED:	APPROVED:
DATE: 1-26-89	DATE: 1-26-89
	DISTRICT TRANSPORTATION DIRECTOR
APPROVED:	APPROVED:
DATE:	DATE:
	STATE REAL ESTATE MANAGER FOR HWYS
	U.S. DEPARTMENT OF TRANSPORTATION FEDERAL HIGHWAY ADMINISTRATION REGION 5 WISCONSIN DIVISION
APPROVED:	APPROVED:
DATE:	DATE:
	DIVISION ADMINISTRATOR

SCHEDULE OF LANDS & INTERESTS REQUIRED

AREAS SHOWN IN THE TOTAL ACRES COLUMN MAY BE APPROXIMATE AND ARE DERIVED FROM TAX ROLLS OR OTHER AVAILABLE SOURCES AND MAY NOT INCLUDE LANDS OF THE OWNER WHICH ARE NOT CONTIGUOUS TO THE AREA TO BE ACQUIRED.

REVISION DATE 11-16-89	ROUTE S.T.H. 86	COUNTY LNCOLN	DATE 01-26-89	R/W PROJECT NUMBER 9215-05-21	SHEET NUMBER 4J
				FEDERAL PROJECT NUMBER	

PARCEL NUMBER	SHEET NUMBER	OWNER'S NAME	INTEREST REQUIRED	TOTAL ACRES	R/W NEW	ACRES EXISTING	REQUIRED TOTAL	TOTAL ACRES REMAINING	L.H.E. ACRES TEMP.	L.H.E. ACRES PERM.
1	4.3	CLARENCE A. HILBRAND	FEE	80.00	1.08	0.82	1.90	78.10	-	-
2	4.3	DONALD JOHNSON, ET AL	FEE	40.00	1.24	1.00	2.24	37.76	-	-
3	4.4	ANTHONY P. & DEBRA MAZUR	FEE	1.41	0.16	-0-	0.16	1.25	-	-
4	4.4	ALFRED L. & LYNN D. KEMP	FEE	40.00	1.06	-0-	1.06	38.94	-	-
5	4.4	SHERMAN B. WARNER, ET AL	FEE	1.00	0.20	-0-	0.20	0.80	-	-
6	4.4	RICHARD & DONALD POPPIE	FEE	1.00	0.13	0.16	0.29	0.71	-	-
7	4.4	MICHAEL J. & BRIAN L. NYBERG	FEE	85.60	2.11	2.02	4.13	81.47	-	-
8	4.4	FIRST FINANCIAL SAVINGS & LOAN ASSOC.	FEE	40.00	0.84	0.97	1.81	38.19	-	-
9	4.5	GUNNAR H. & DOROTHY A. HOGFELT	FEE	1.00	0.84	0.16	1.00	0.00	-	-
10	4.5	WAUSAU PAPER MILLS CO., INC.(F.C.L.)	FEE	39.00	1.10	0.85	1.95	37.05	-	-
11	4.5	WARREN & LEILA MAE ANDERSON	FEE	40.00	1.30	1.01	2.31	37.69	-	-
12	4.5	JOHN E. & SHIRLEY BRUNKER	FEE	120.00	2.63	2.01	4.64	115.36	-	-
13	4.6	DUGAN & MARY I. CROWELL	FEE	39.09	1.16	0.93	2.09	37.00	-	-
14	4.6	JAMES W. & MINA M. MILLER	FEE	40.00	1.21	0.95	2.16	37.84	-	-
15	4.6	WILLIAM L. & LAURA A. FRANK	FEE	150.17	1.62	1.27	2.89	147.28	-	-
16	4.6	ARTHUR E. LEADINGHAM	FEE	2.00	0.32	0.25	0.57	1.43	-	-
17	4.6	ANDERS E. HOLMOJIST	FEE	1.73	0.32	-0-	0.32	1.41	-	-
18	4.6	KELLY S. SWED, BONNIE LYNN LODEN	FEE	6.03	0.15	0.12	0.27	5.76	-	-
19	4.7	MICHAEL & JANE CROWELL	FEE	40.00	1.36	1.07	2.43	37.57	-	-
20	4.7	WALTER K. A. UPSTROM, ET AL	FEE	40.00	1.36	1.07	2.43	37.57	-	-
21	4.7	JEROME C. TEAL, ET AL	FEE	181.52	1.36	1.07	2.43	179.09	-	-
22	4.7	ALLEN C. & JO ANN I. BRUNKER	FEE	15.01	0.91	1.07	1.98	13.03	-	-
23	4.7	NEIL C. & AUDREY M. MURRAY	FEE	4.99	0.45	-0-	0.45	4.54	-	-
24	4.8	CLINTON T. & JEANIE ROBERTS	FEE	40.00	1.27	1.00	2.27	37.73	-	-
25	4.8	GEORGE & ROSE POLANIN	FEE	80.00	1.23	0.99	2.22	77.78	-	-
26	4.8, 4.9	NP NORTHERN WOODLANDS, INC. (F.C.L.)	FEE	720.00	2.46	2.00	4.46	715.54	-	-
27	4.8	DARLENE MAE LOBOTZKE	FEE	40.00	1.26	0.99	2.25	37.75	-	-
28	4.9	MYRON D. & JOYCE L. SEVERSON	FEE	10.00	0.30	0.25	0.55	9.45	-	-
29	4.9	ROBERT C. & RAMONA MAASER	FEE	30.00	1.10	0.75	1.85	28.15	-	-
30	4.3-4.8	PRICE ELECTRIC COOP. (40)	RELEASE OF RIGHTS							
31	4.3-4.7	UNIVERSAL TELE. OF NORTHERN WIS. (41)	RELEASE OF RIGHTS							
32	4.6	RICHARD S. & PATTI A. OLINSKI	FEE	0.91	0.05	0.02	0.07	0.84	-	-

REVISION DATE 11-16-89	ROUTE S.T.H. 86	COUNTY LINCOLN & PRICE	DATE 1-26-89	R/W PROJECT NUMBER 9215-05-21	SHEET NUMBER 4.2
				FEDERAL PROJECT NUMBER	
NOT TO SCALE					

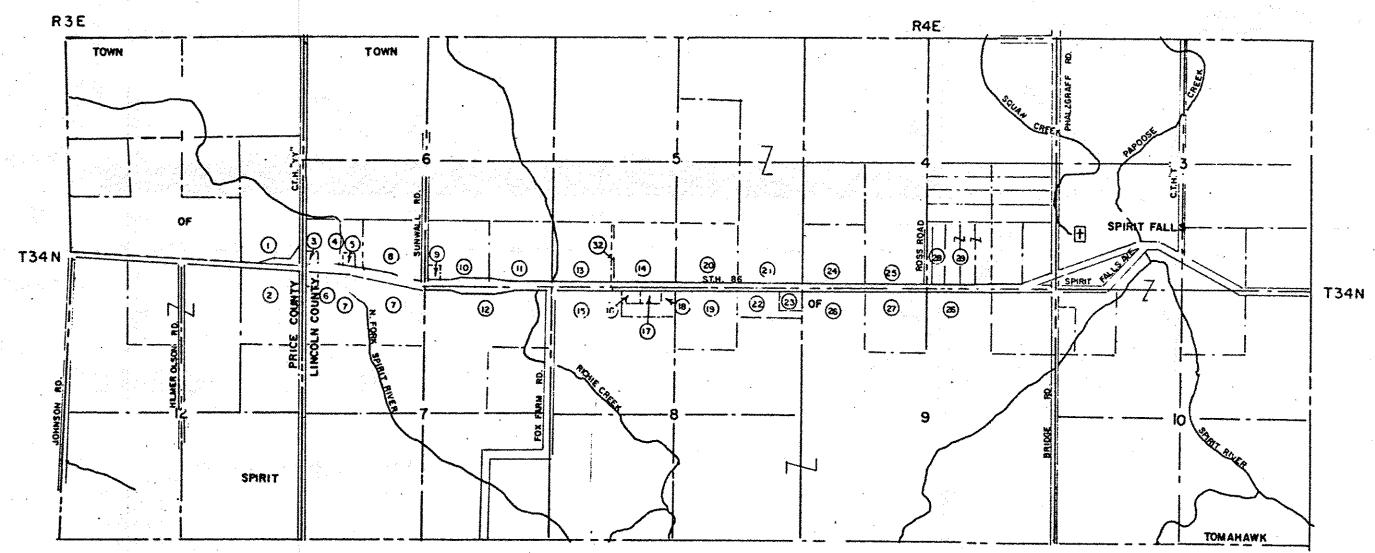

REVISION DATE 11-16-89	ROUTE STH. 86	COUNTY LINCOLN	DATE 1-26-89	R/W PROJECT NUMBER 9215-05-21	SHEET NUMBER 43
	SCALE FT. 0 100 200	GRID FACTOR 1.000095		FEDERAL PROJECT NUMBER	

TOWN

SW-SE

GN

SE-SE

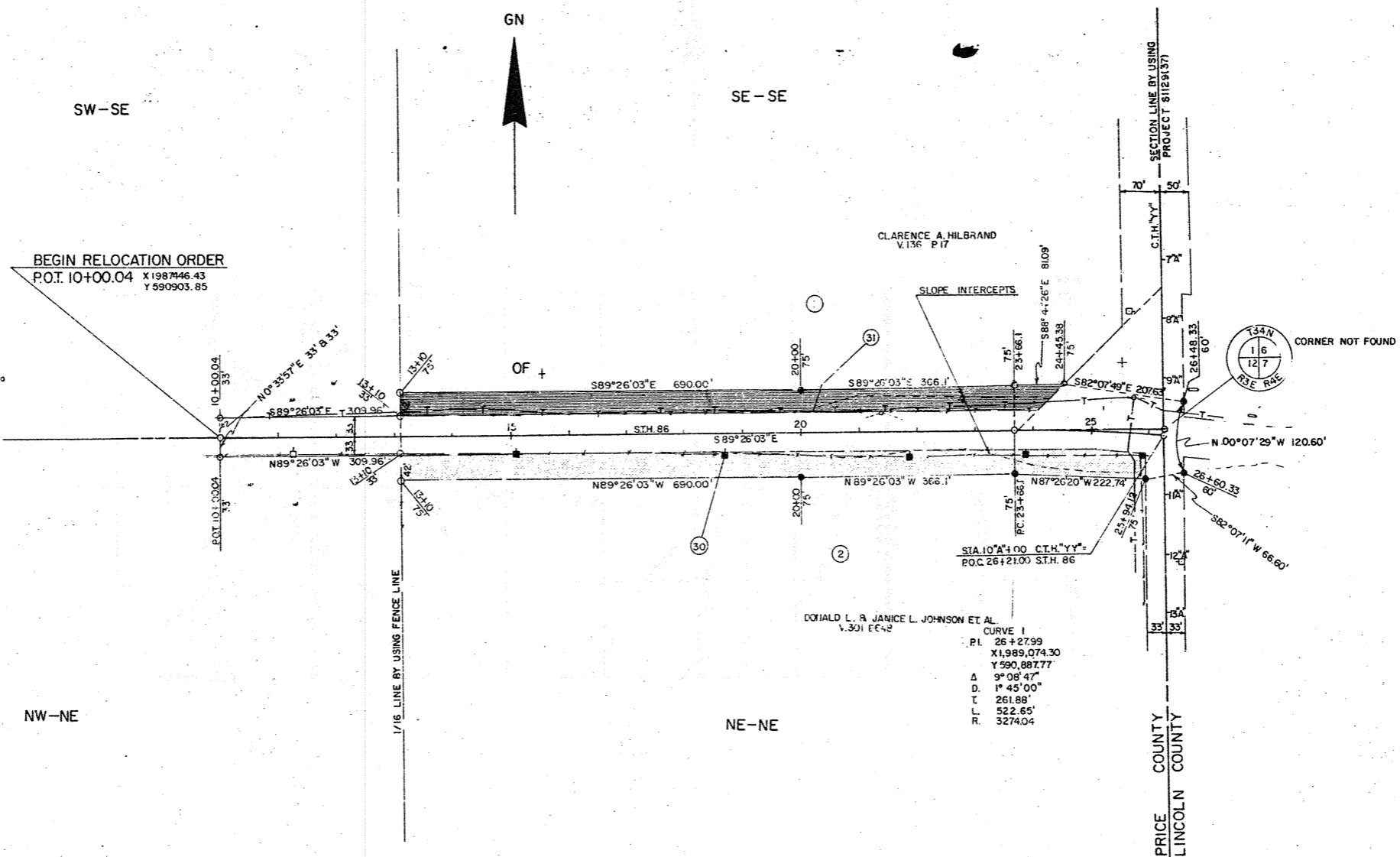

X 1987,000
Y 7991,000

BEGIN RELOCATION ORDER
P.O.T. 10+00.04 X 1987.46.43
Y 7990.93.85

CLARENCE A. HILBRAND
V.136 P.17

SLOPE INTERCEPTS

CORNER NOT FOUND

DONALD L. & JANICE L. JOHNSON ET AL.
V.301 E.E.2
CURVE 1
P.I. 26+27.99
X 1,989,074.30
Y 799,887.77
Δ 9° 08' 47"
D. 1° 45' 00"
T. 261.88'
L. 522.65'
R. 3274.04

SIA 10" A+4.00 C.T.H. YY"
P.O.C. 26+21.00 STH. 86

PRICE COUNTY
LINCOLN COUNTY

SPIRIT

REVISION DATE 11-16-89	ROUTE S.T.H. 86	COUNTY LINCOLN	DATE 1-26-89	R/W PROJECT NUMBER 9215-05-21	SHEET NUMBER 4.4
	SCALE, FT. 0 100 200		GRID FACTOR 1.000095	FEDERAL PROJECT NUMBER	

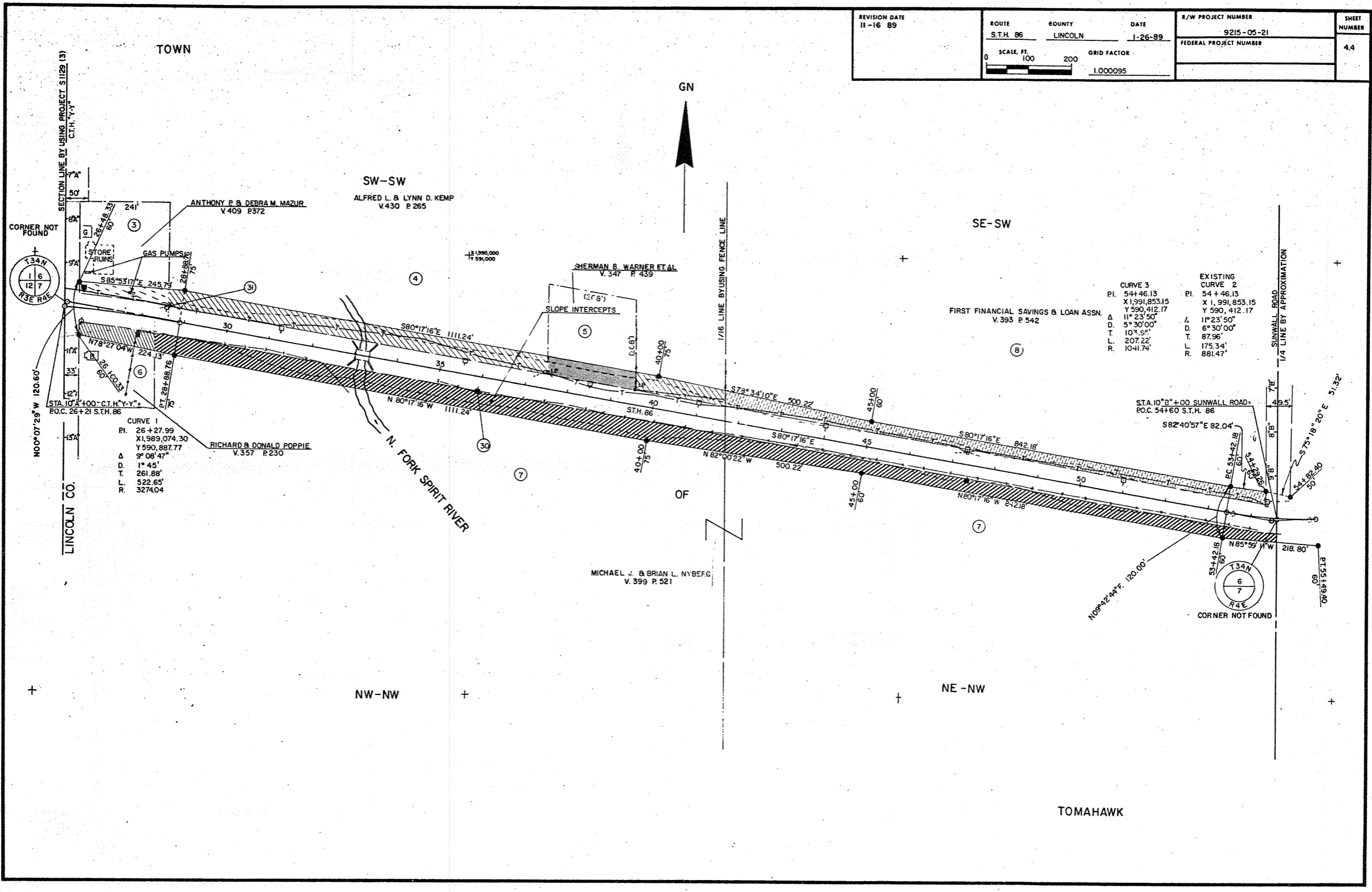

REVISION DATE
11-16-89

ROUTE	COUNTY	DATE
ST.H. 86	LINCOLN	1-26-89
SCALE, FT.		GRID FACTOR
0 100 200		1.000095

R/W PROJECT NUMBER	SHEET NUMBER
9215-05-21	4,5
FEDERAL PROJECT NUMBER	

TOWN

SW-SE

SE-SE

GN

WAUSAU PAPER MILLS COMPANY INC.
V. 412 P. 727
F.C.L.

WARREN & LEILA MAE ANDERSON
V. 272 P. 147

EXISTING CURVE 2
 P.I. 54+46.13
 X 1,991,853.15
 Y 590,412.17
 Δ 11°23'50"
 D 6°30'00"
 T 87.96'
 L 175.34'
 R 881.47'

CURVE 3
 P.I. 54+46.13
 X 1,991,853.15
 Y 590,412.17
 Δ 11°23'50"
 D 5°30'00"
 T 103.95'
 L 207.22'
 R 1041.74'

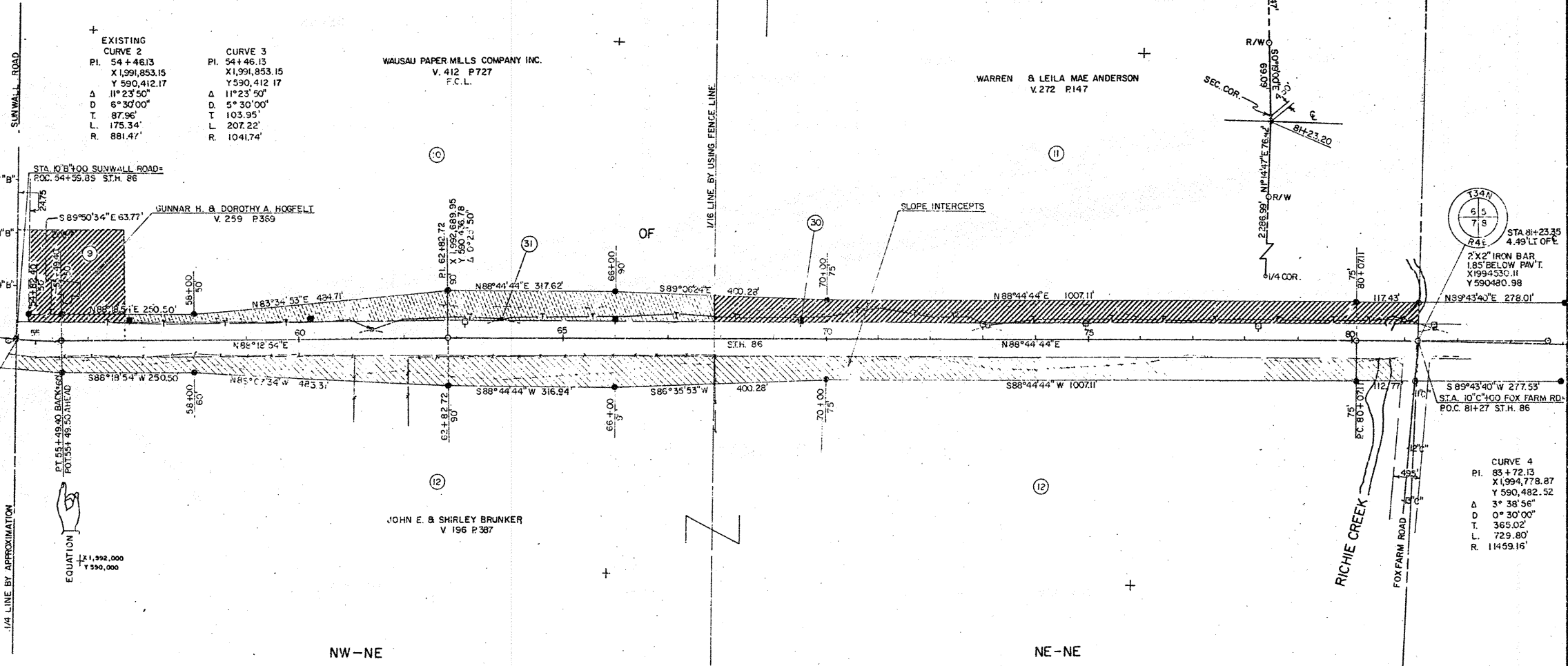

BERNTSEN ALUMINUM MON.
LEVEL WITH SWAMP
X 1994515.33
Y 593154.70

STA. 8+23.35
4.49' LT. OF C.
2" X 2" IRON BAR
1.85' BELOW PAV'T.
X 1994530.11
Y 590480.98

CURVE 4
 P.I. 83+72.13
 X 1,994,778.87
 Y 590,482.52
 Δ 3°38'56"
 D 0°30'00"
 T 365.02'
 L 729.80'
 R 11459.16'

BERNTSEN ALUMINUM MON.
0.55' BELOW ROAD SURFACE
X 1994478.60
Y 588113.64

TOWN

REVISION DATE 11-16-89	ROUTE S.T.H. 86	COUNTY TOMAHAWK	DATE 1-26-89	R/W PROJECT NUMBER 9215-05-21	SHEET NUMBER 46
	SCALE FT. 0 100 200		GRID FACTOR 1.000095	FEDERAL PROJECT NUMBER	

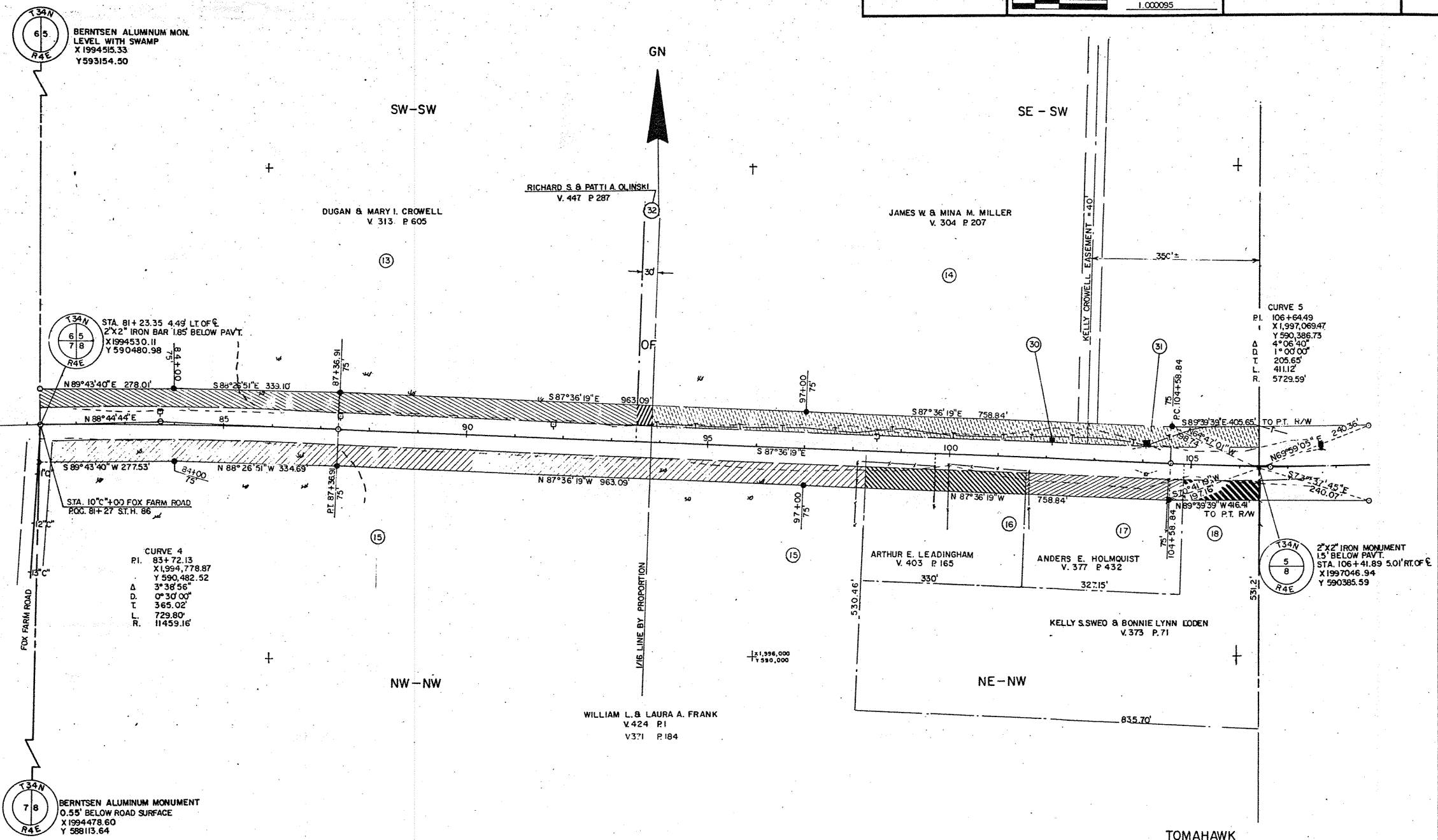

BERNTSEN ALUMINUM MON.
LEVEL WITH SWAMP
X 1994515.33
Y 593154.50

STA. 81+23.35 4.49' LT OF C.
2"x2" IRON BAR 1.85' BELOW PAVT.
X 1994530.11
Y 590480.98

STA. 10+00 FOX FARM ROAD
P.C. 81+27 S.T.H. 86

CURVE 4
P.I. 83+72.13
X 1,994,778.87
Y 590,482.52
Δ 3° 38' 56"
D. 0° 30' 00"
T. 365.02'
L. 729.80'
R. 11459.16'

BERNTSEN ALUMINUM MONUMENT
0.55' BELOW ROAD SURFACE
X 1994478.60
Y 588113.64

CURVE 5
P.I. 106+64.49
X 1,997,069.47
Y 590,386.73
Δ 4° 06' 40"
D. 1° 00' 00"
T. 205.65'
L. 4111.2'
R. 5729.59'

2"x2" IRON MONUMENT
1.5' BELOW PAVT.
STA. 106+41.89 5.01' RT. OF C.
X 1997046.94
Y 590385.59

DUGAN & MARY I. CROWELL
V. 313 P. 605

RICHARD S. & PATTI A. OLINSKI
V. 447 P. 287

JAMES W. & MINA M. MILLER
V. 304 P. 207

ARTHUR E. LEADINGHAM
V. 403 P. 165

ANDERS E. HOLMQUIST
V. 377 P. 432

KELLY S. SWEO & BONNIE LYNN LODEN
V. 373 P. 71

WILLIAM L. & LAURA A. FRANK
V. 424 P. 1
V. 371 P. 184

TOMAHAWK

REVISION DATE
11-16-89

ROUTE COUNTY DATE
STH 86 LINCOLN 1-26-89

R/W PROJECT NUMBER

9215-05-21

SHEET NUMBER

4.7

SCALE: FT. 100 200 GRID FACTOR

1.000095

TOWN

GN

SW-SE

SE-SE

WALTER K.A. UPSTROM ET. AL
V. 406 P. 249 & 250

JEROME C. TEAL, ET AL
V. 286 P. 623

CURVE 5
P.L. 106+64.49
X 1997069.47
Y 590386.73
Δ 4°06'43"
D. 1°00'00"
T. 205.65'
L. 411.12'
R. 5723.59'

(20)

(21)

OF

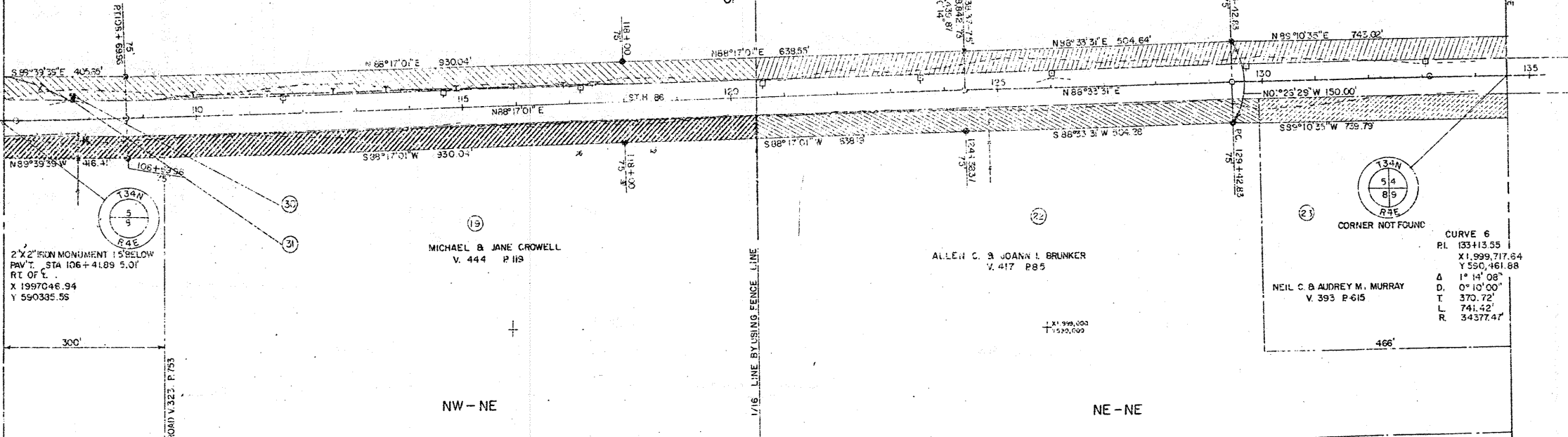

2\"/>
X 1997046.94
Y 590395.55

MICHAEL & JANE CROWELL
V. 444 P. 113

ALLEN C. & JOANN I. BRUNKER
V. 417 P. 85

NEIL C. & AUDREY M. MURRAY
V. 393 P. 615

CURVE 6
P.L. 133+13.55
X 1,999,717.64
Y 590,461.88
Δ 1°14'08"
D. 0°10'00"
T. 370.72'
L. 741.42'
R. 34377.47'



CORNER NOT FOUND

466'

NW-NE

NE-NE

TOMAHAWK

REVISION DATE 11-16-89 N.C.	ROUTE S.T.H. 86	COUNTY LINCOLN	DATE 1-26-89	R/W PROJECT NUMBER 9215-05-21	SHEET NUMBER 48
	SCALE FT. 0 100 200		GRID FACTOR 1.000095	FEDERAL PROJECT NUMBER	

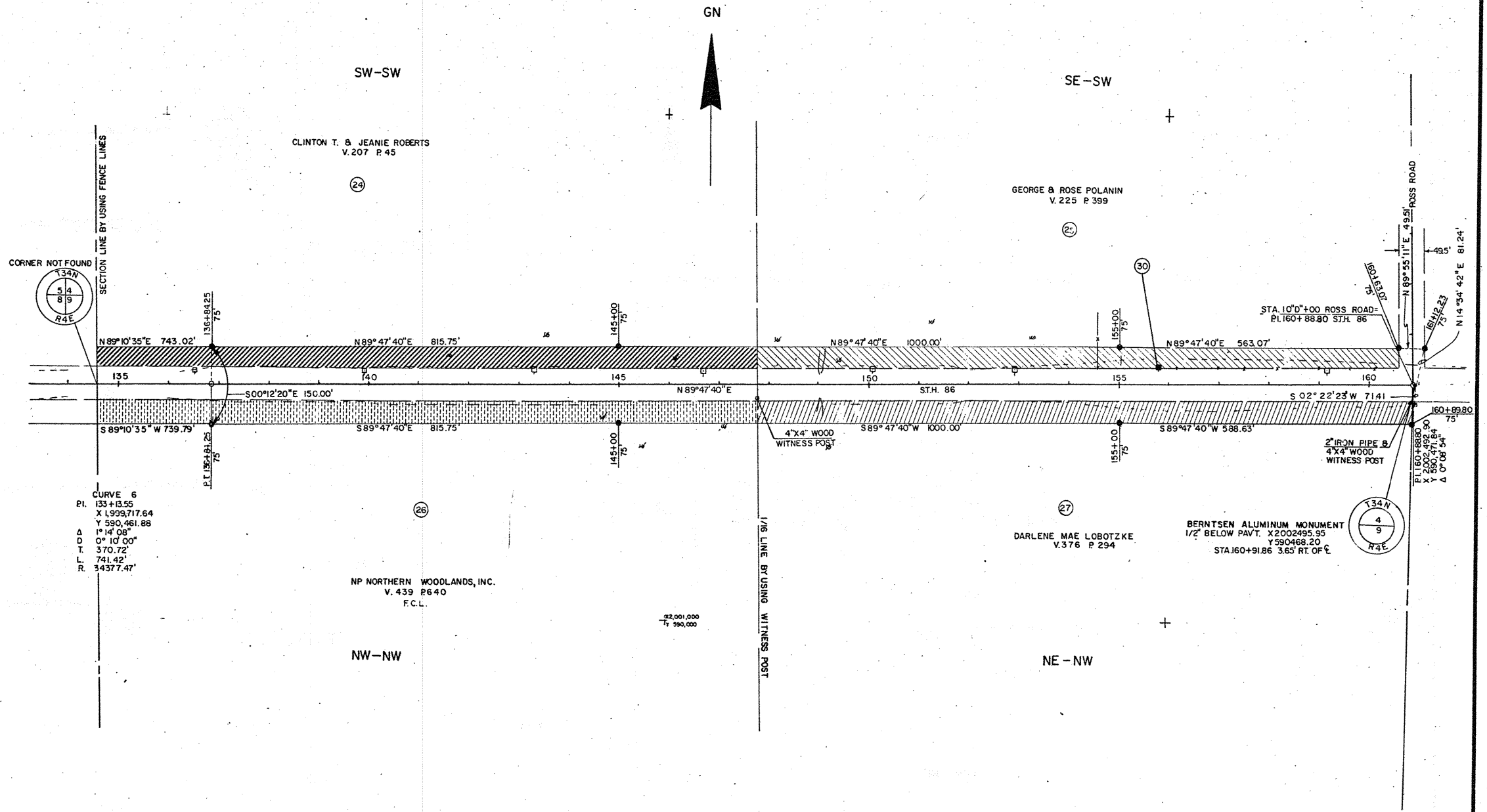

REVISION DATE
11-16-89

ROUTE	COUNTY	DATE
STH 86	LINCOLN	1-26-89
SCALE FT.		GRID FACTOR
0 100 200		1.000095

R/W PROJECT NUMBER	SHEET NUMBER
9215-05-21	4.9
FEDERAL PROJECT NUMBER	

GN



CURVE 7
 PI. 184+30.22
 X 2,004,834.32
 Y 590,469.51
 Δ 43° 56' 26"
 D. 3° 00' 00"
 T. 770.48'
 L. 1464.68'
 R. 1909.86'

JOHN H. & THERESE A TAUGNER
 V. 372 P. 39

STA. 10+00 PHALZGRAFF ROAD
 P.O.C. 188+00 STH. 86

STA. 0+00 BRIDGE RD.
 P.O.C. 631+05 STH. 86

MIRON D. & JOYCE L SEVERSON
 V. 383 P. 487

ROBERT & RAMONA MAASER
 V. 383 P. 487

V. 351 P. 578

ROBERT C. & RAMONA R. MAASER
 V. 419 P. 483

V. 374 P. 270

MARVEL H. & AGNES M. HALVERSON
 V. 374 P. 269

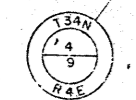

BERNTSEN ALUMINUM MON.
 1/2" BELOW PAV'T.
 X 2002495.95
 Y 590468.20
 STA. 160+91.86
 3.65' RT. OF C.

2" IRON PIPE &
 4" X 4" WOOD WITNESS POST

N.P. NORTHERN WOODLANDS, INC.
 V. 439 P. C40
 F.C.L.

GEORGE P. JR. & DONNA A. JAHN
 V. 369 P. 176

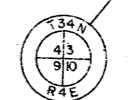

BERNTSEN ALUMINUM MONUMENT
 1/2" BELOW PAV'T.
 X 2005124.67
 Y 590471.37

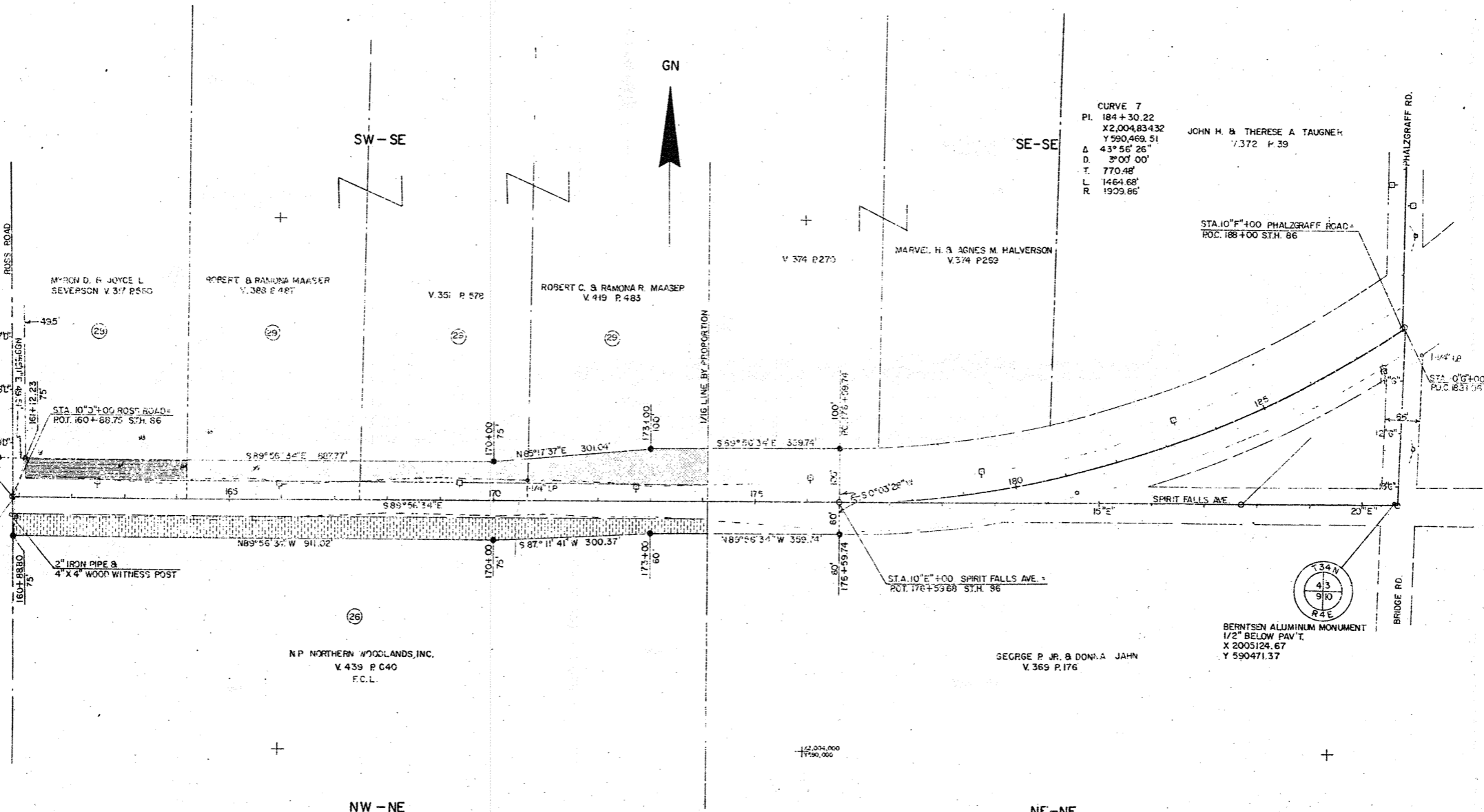

TOWN

NW-SW

GN

NE-SW

11-16-89	STH. 86 LINCOLN 1-26-89	9215-05-21	4.10
		1:000095	

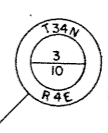
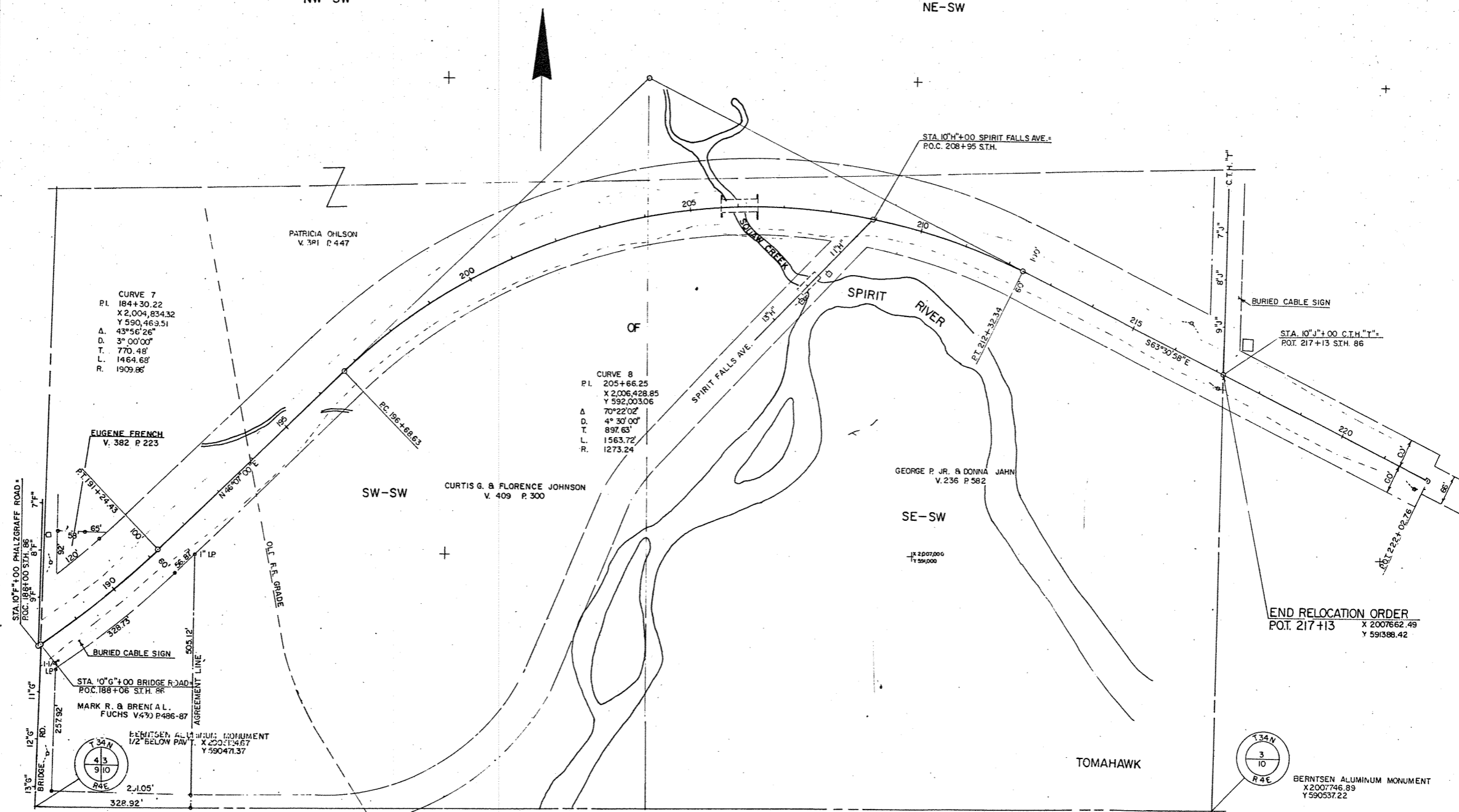

BERNTSEN ALUMINUM MONUMENT
 X 200746.89
 Y 590537.22