

**INDEX OF SHEETS**

SHEET NO.	TITLE
1	TITLE
2	TYPICAL CROSS SECTIONS
3, 3A, 3B	ESTIMATE OF QUANTITIES
4-7	RIGHT OF WAY PLAT
8-20	PLAN AND PROFILE STA 340+00 TO STA 348+00
21-27	DRAINAGE STRUCTURES AND STANDARD DETAILS
28-29	CROSS SECTIONS
30	GRADE SHEET

**STATE OF WISCONSIN**  
**WISCONSIN HIGHWAY COMMISSION**  

---

**PLAN AND PROFILE OF PROPOSED**  
**MEDFORD-MERRILL ROAD**  
**LINCOLN COUNTY**  
**STATE PROJECT 7035**

BEGINNING AT A POINT 125 FT. WEST OF THE SE COR. OF SECT. 22, T. 31 N., R. 5 E., AND EXTENDING  
 NORTHERLY AND EASTERLY TO A POINT 636 FT. WEST OF THE NORTH QUARTER CORNER, SEC. 16, T. 31 N., R. 6 E.

**SCALES**  
 PLAN 1 IN. = 100 FT.  
 PROFILE HOR. 1 IN. = 100 FT. VERT. 1 IN. = 10 FT.  
 CROSS SECTIONS HOR. 1 IN. = 5 FT. VERT. 1 IN. = 5 FT.



**CONVENTIONAL SIGNS**

STATE AND NATIONAL LINE	CULVERTS
COUNTY LINE	DROP INLET
CITY, VILLAGE, OR TOWN	TROLLEY POLE
TOWNSHIP LINE	POWER POLE
SECTION LINE	TELEPHONE OR TELEGRAPH POLES
FENCE LINE	MAIL BOX
GUARD RAIL	REFERENCE STAKES
UNFENCED PROPERTY	MARSH
RIGHT OF WAY LINE	HEDGE
TRAVELED WAY	TREES
RAILROADS	GROUND ELEVATION
RETAINING WALL	GRADE ELEVATION
LEVEE	
BASE OF SURVEY LINE	

**LAYOUT**  
 SCALE 0 100 200

TOTAL NET LENGTH OF CENTER LINE  
 STA 3+00 - 360+00  
 2.54 MILES  
 TO 2.54 MILES

FIELD INVESTIGATED BY WENDELL CALK PETERS, CLASH, WIS.

STATE	WIS.	7035	4
PROJECT NO.	7035		
DATE			
BY			
CHECKED			
APPROVED			

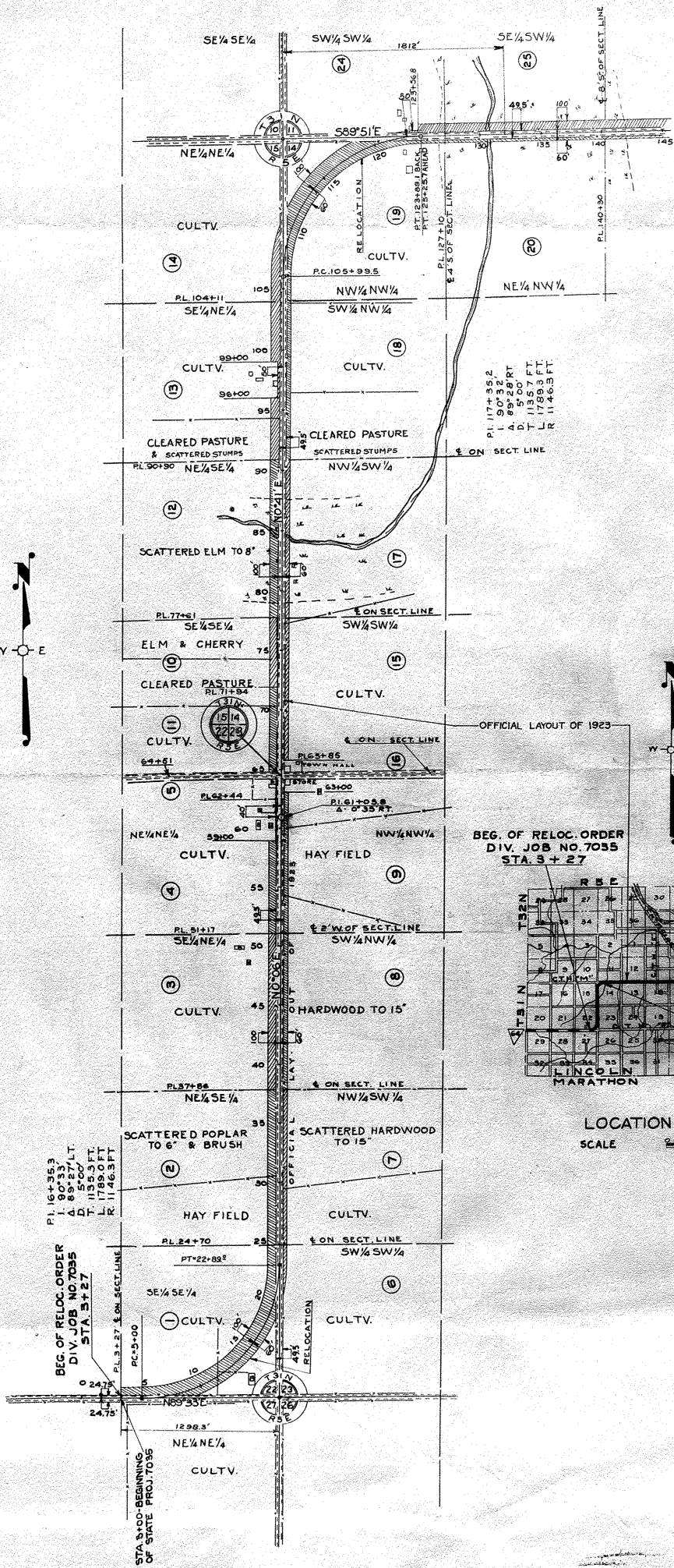

DRAWN BY M. WEBER & K. BOLLER  
 COMPUTED BY K. BOLLER  
 CHECKED BY S. TUTTLE

PLAT OF RIGHT OF WAY REQUIRED  
 DIVISION JOB NO. 7035  
 MEDFORD - MERRILL ROAD  
 LINCOLN COUNTY  
 ST. H. NO. 64  
 SCALE  
 0 100 200 300 400 500 600  
 FEET

OFFICIAL LAYOUT OF 1923  
 BEG. OF RELOC. ORDER  
 DIV. JOB NO. 7035  
 STA. 3 + 27

END OF STATE PROJECT 7035  
 STA. 348 + 00  
 END OF RELOC. ORDER  
 DIV. JOB NO. 7035  
 STA. 380 + 26.6

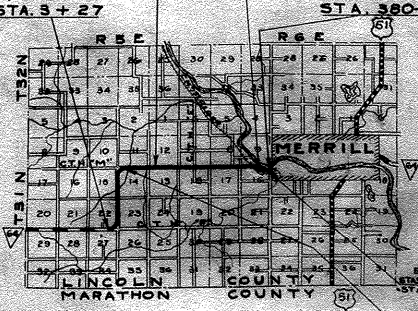

LOCATION SKETCH  
 SCALE  
 MILES

PL. 16+35.3  
 I 90°33'  
 A 85'00"  
 D 1135.3 FT.  
 L 1789.0 FT.  
 R 1146.3 FT.

BEG. OF RELOC. ORDER  
 DIV. JOB NO. 7035  
 STA. 3+27

STA. 3+00-BEGINNING  
 OF STATE PROJ. 7035

EQUATION  
 STA. 74+39.0 BACK  
 STA. 74+01.8 AHEAD  
 EQUATION  
 STA. 183+59.1 BACK  
 STA. 187+27.8 AHEAD

FED. ROAD DIST. NO.	STATE	STATE PROJ. NO.	SHEET NO.	TOTAL SHEETS
4	WIS.	7035	5	

DIVISION JOB NO. 7035

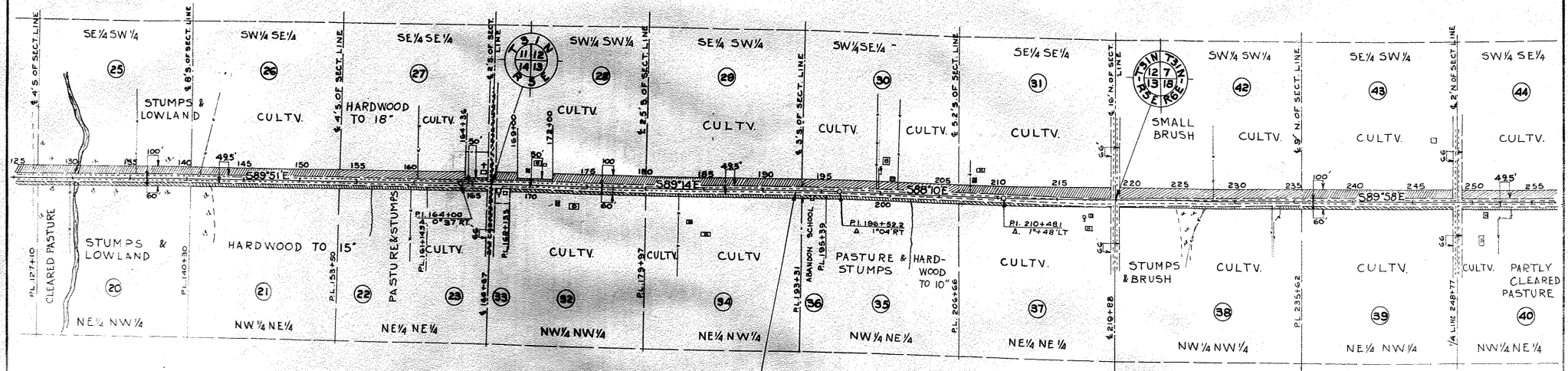

OFFICIAL LAYOUT OF 1923

DRAWN BY K.H. BOLLER  
 COMPUTED BY K.H. BOLLER  
 CHECKED BY B. TUTTLE

PLAT OF RIGHT OF WAY REQUIRED  
**DIVISION JOB NO. 7035**  
 MEDFORD - MERRILL ROAD  
 S.T.H. NO. 64 LINCOLN COUNTY



FED. ROAD DIST. NO.	STATE	STATE PROJ. NO.	SHEET NO.	TOTAL SHEETS
4	WIS.	7035	6	

DIVISION JOB NO. 7035

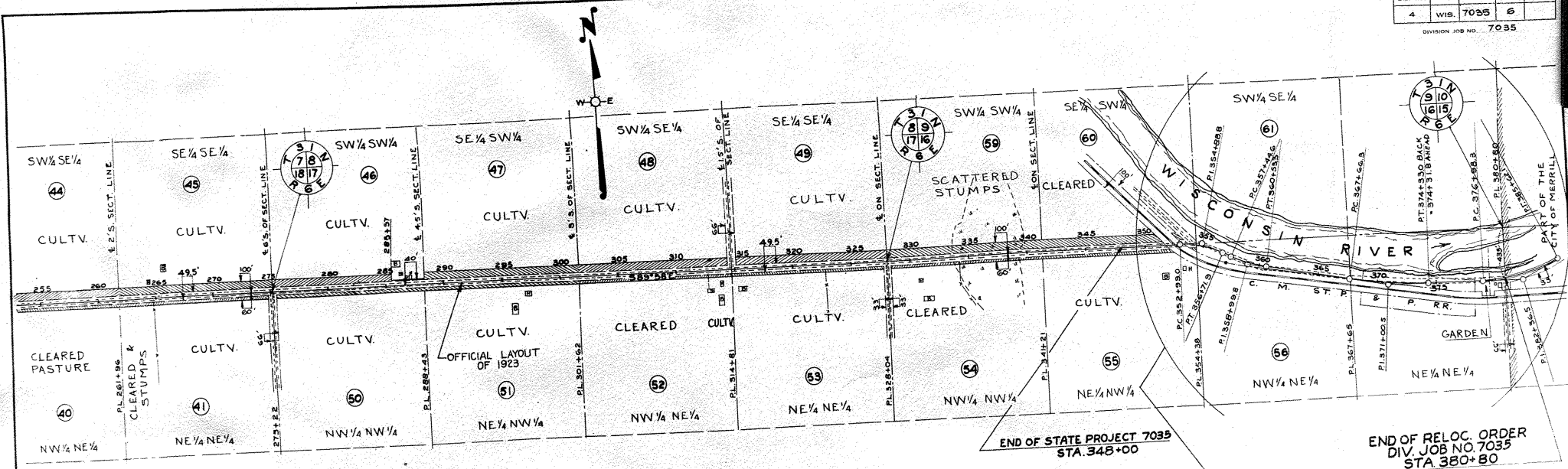

END OF STATE PROJECT 7035  
STA. 348+00

END OF RELOC. ORDER  
DIV. JOB NO. 7035  
STA. 380+80

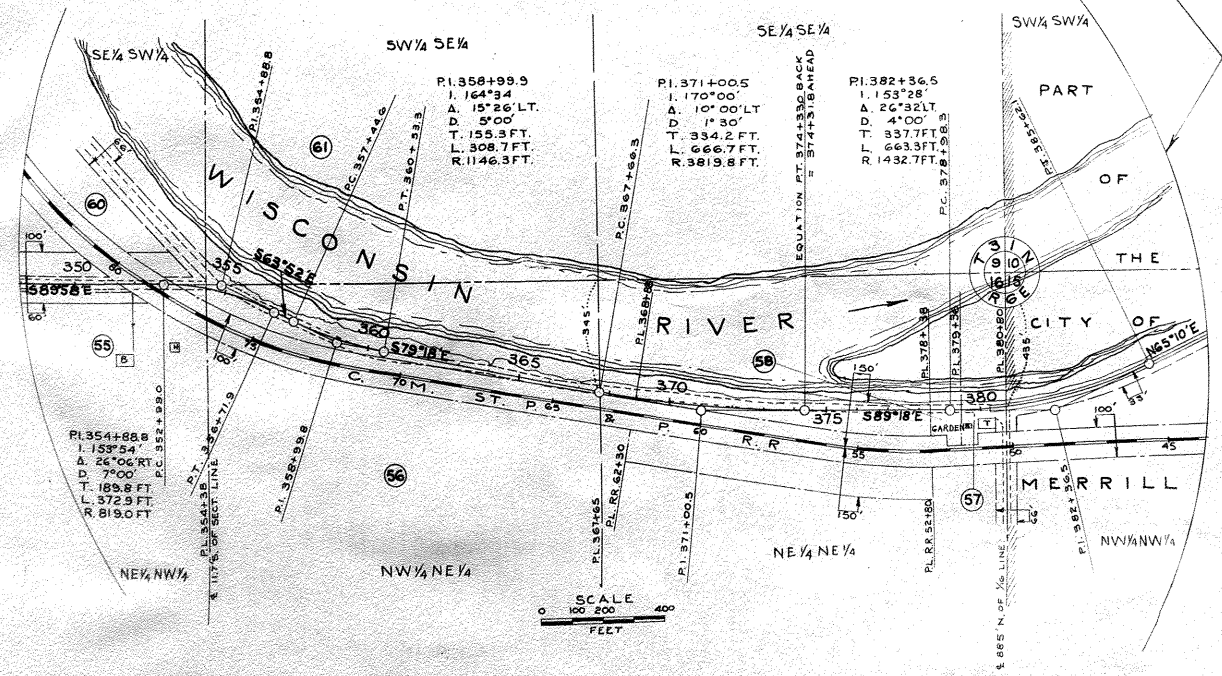

SCALE  
0 100 200 400  
FEET

DRAWN BY K.H. BOLLER  
COMPUTED BY K.H. BOLLER  
CHECKED BY B. TUTTLE

PLAT OF RIGHT OF WAY REQUIRED  
**DIVISION JOB NO. 7035**  
MEDFORD-MERRILL ROAD  
S.T.H. NO. 64 LINCOLN COUNTY

SCALE  
0 200 400 600 800  
FEET

**SCHEDULE OF R/W REQUIRED**

PAR	OWNER	ADDRESS	DESCRIPTION	ACRES		PURCHASED	
				UNIMPROVED	IMPROVED	TOTAL	TOTAL
1	MATT PETERSON	MERRILL, WIS.	SE 1/4 SE 1/4 SECT. 22, T31N, R5E.			5.67	5.67
2	"	"	NE 1/4 SE 1/4 " " " "		1.27	1.00	2.27
3	LEONHARD WOLLER	"	SE 1/4 NE 1/4 " " " "			2.33	2.33
4	ANNA DAUBERT	"	PART OF NE 1/4 NE 1/4 " " " "			1.52	1.52
5	SCHOOL DIST. NO. 2	TOWN OF CORNING	" " " "			.06	.06
6	WALTER STORM & WIFE SELMA	MERRILL, WIS.	SW 1/4 SW 1/4 SECT. 23, T31N, R5E.			.29	.29
7	"	"	NW 1/4 SW 1/4 " " " "		.67	.39	1.06
8	JOSEPH J. KISLINGER	"	SW 1/4 NW 1/4 " " " "			.95	.95
9	"	"	NW 1/4 NW 1/4 " " " "			.24	.66
10	MARTIN SCHMIDT & ELLA	"	PART OF SE 1/4 SE 1/4 SECT. 15, T31N, R5E.			.98	.98
11	MARY SCHMUNCK	MERRILL, WIS.	PART OF SE 1/4 SE 1/4 SECT. 16, T31N, R5E.			.30	.93
12	HENRY SCHMUNCK & WIFE	"	NE 1/4 SE 1/4 " " " "	1.48		.81	2.29
13	ROBERT WENDT	"	SE 1/4 NE 1/4 " " " "			.60	1.31
14	"	"	NE 1/4 NE 1/4 " " " "			.83	.83
15	EMIL A. HASS	"	PART OF SW 1/4 SW 1/4 SECT. 14			.95	.95
16	TOWN HALL	TOWN OF CORNING	PART OF SW 1/4 SW 1/4 SECT. 14, T31N, R5E				
17	EMIL A. HASS	MERRILL, WIS.	NW 1/4 SW 1/4 " " " "	.70		.38	1.08
18	FRED POHMEIER & WIFE EMMA	"	SW 1/4 NW 1/4 " " " "			.45	1.07
19	CHAS. KRAUSE & WIFE EMMA	"	NW 1/4 NW 1/4 " " " "			.03	5.03
20	"	"	NE 1/4 NW 1/4 " " " "	1.25			1.25
21	WILLIAM BOEKER	MERRILL, WIS.	NW 1/4 NE 1/4 SECT. 14, T31N, R5E.	.16	1.09		1.25
22	"	"	PART OF NE 1/4 NE 1/4 " " " "		.56	.13	.69
23	WILHELM BOEKER	"	" " " "			.43	.43
24	EDVARD KRAUSE	"	SW 1/4 SW 1/4 SECT. 11, " " " "	.07		.29	.36
25	"	"	SE 1/4 SW 1/4 " " " "		2.10		2.10
26	EDWARD KRAUSE	MERRILL, WIS.	SW 1/4 SE 1/4 SECT. 11, T31N, R5E			2.10	2.10
27	OTTO BERNDT	"	SE 1/4 SE 1/4 " " " "		1.12	.82	1.94
28	WILHELM BOEKER JR.	"	SW 1/4 SW 1/4 SECT. 12, " " " "			1.92	1.92
29	"	"	SE 1/4 SW 1/4 " " " "			2.18	2.18
30	BERTHA BONKE	"	SW 1/4 SE 1/4 " " " "			2.21	2.21
31	HERMAN BERNDT	MERRILL, WIS.	SE 1/4 SE 1/4 SECT. 12, T31N, R5E.			3.39	3.39
32	EDWARD NEUBAUER	"	PART OF NW 1/4 NW 1/4 SECT. 13, " " " "			.93	.93
33	WILLIAM BERNDT	"	" " " "				
34	RE. KOEHLER & WIFE MINNIE	"	NE 1/4 NW 1/4 " " " "			1.20	1.20
35	RICHARD KRAUSE	"	PART OF NW 1/4 NE 1/4 " " " "		.99		.99
36	EDWARD H. STAATS	MERRILL, WIS.	PART OF NW 1/4 NE 1/4 SECT. 13, T31N, R5E.			.18	.18
37	FERDINAND BERNDT	"	NE 1/4 NE 1/4 " " " "			.86	.86
38	AUGUST BOREHARDT & WIFE MARTHA	"	NW 1/4 NW 1/4 SECT. 18, T31N, R6E	.16	.25	.56	.97
39	ERWIN KOEHLER & WIFE MABLE	"	NE 1/4 NW 1/4 " " " "			.95	.95
40	AUGUST BOREHARDT & WIFE MARTHA	"	NW 1/4 NE 1/4 " " " "		.69	.33	1.02
41	FRED A. BUNTROCK	MERRILL, WIS.	NE 1/4 NE 1/4 SECT. 18, T31N, R6E.		.24	.88	1.12
42	AUGUST BOREHARDT & WIFE MARTHA	"	SW 1/4 SW 1/4 SECT. 7 " " " "		1.57	.09	1.66
43	EWALD SCHMIDT & WIFE MINNIE	"	SE 1/4 SW 1/4 " " " "			2.30	2.30
44	ALFRED KUDICK ADM.	"	SW 1/4 SE 1/4 " " " "			2.27	2.27
45	GUSTAV MESSERSCHMIDT	"	SE 1/4 SE 1/4 " " " "			2.23	2.23
46	WILLIAM HACHEISTER	MERRILL, WIS.	SW 1/4 SW 1/4 SECT. 8, T31N, R6E.			1.78	1.78
47	THEODORE REINHARDT & LOUISE	"	SE 1/4 SW 1/4 " " " "			2.21	2.21
48	ALICE SHAE KING	(803 ADDISON ST CHICAGO, ILL.	SW 1/4 SE 1/4 " " " "			2.22	2.22
49	"	"	SE 1/4 SE 1/4 " " " "			2.28	2.28
50	THEODORE REINHARDT & LOUISE	MERRILL, WIS.	NW 1/4 NW 1/4 SECT. 17 " " " "			1.16	1.16
51	THEODORE REINHARDT & LOUISE	MERRILL, WIS.	NE 1/4 NW 1/4 SECT. 17, T31N, R6E.			1.13	1.13
52	F. REISINGER	"	NW 1/4 NE 1/4 " " " "			1.07	1.07
53	ARTHUR AXEN	"	NE 1/4 NE 1/4 " " " "			.99	.99
54	LINDHARDT ENGEL & MARTHA	"	NW 1/4 NW 1/4 SECT. 16 " " " "	.43		.55	.98
55	FRED A. BAGUHN & PHILIPENA	"	NE 1/4 NW 1/4 " " " "			.87	.87
56	JOHN ZIMMERMAN	MERRILL, WIS.	NW 1/4 NE 1/4 SECT. 16 T31N, R6E.				
57	WALBURGA MUELLER	"	PART OF NE 1/4 NE 1/4 " " " "				
58	JAKE AMENT	"	" " " "				
59	CHAS. AMENT & VICTORIA	"	SW 1/4 SW 1/4 SECT. 9 " " " "	1.06	1.27		2.33
60	"	"	SE 1/4 SW 1/4 " " " "			1.83	1.83
61	CITY OF MERRILL	MERRILL, WIS.	SW 1/4 SE 1/4 SECT. 9, T31N, R6E				
<b>TOTAL</b>				<b>5.34</b>	<b>16.53</b>	<b>63.93</b>	<b>85.80</b>

FED. ROAD DIST. NO.	STATE	STATE PROJ. NO.	SHEET NO.	TOTAL SHEETS
4	WIS.	7035	7	

DIVISION JOB NO. 7035

DRAWN BY K. H. BOLLER  
COMPUTED BY K. H. BOLLER  
CHECKED BY B. TUTTLE

PLAT OF RIGHT OF WAY REQUIRED  
**DIVISION JOB NO. 7035**  
MEDFORD - MERRILL ROAD  
S.T.H. NO. 64 LINCOLN COUNTY

