

COUNTY AND HIGHWAY	ROUTE AND SECTION	CLASS AND AGREEMENT		FEDERAL DIVISION OFFICE	SHEET NUMBER	TOTAL SHEETS
		STATE	FEDERAL			
35.2	393.0	21.1		WIS. 5N	4	53

REGISTERED OF DEE 15
LINCOLN COUNTY, WIS.
ESTHER A. HARPZ, REGISTRAR

FILED
JUL 12 1951
AM 7:10 PM 7:16

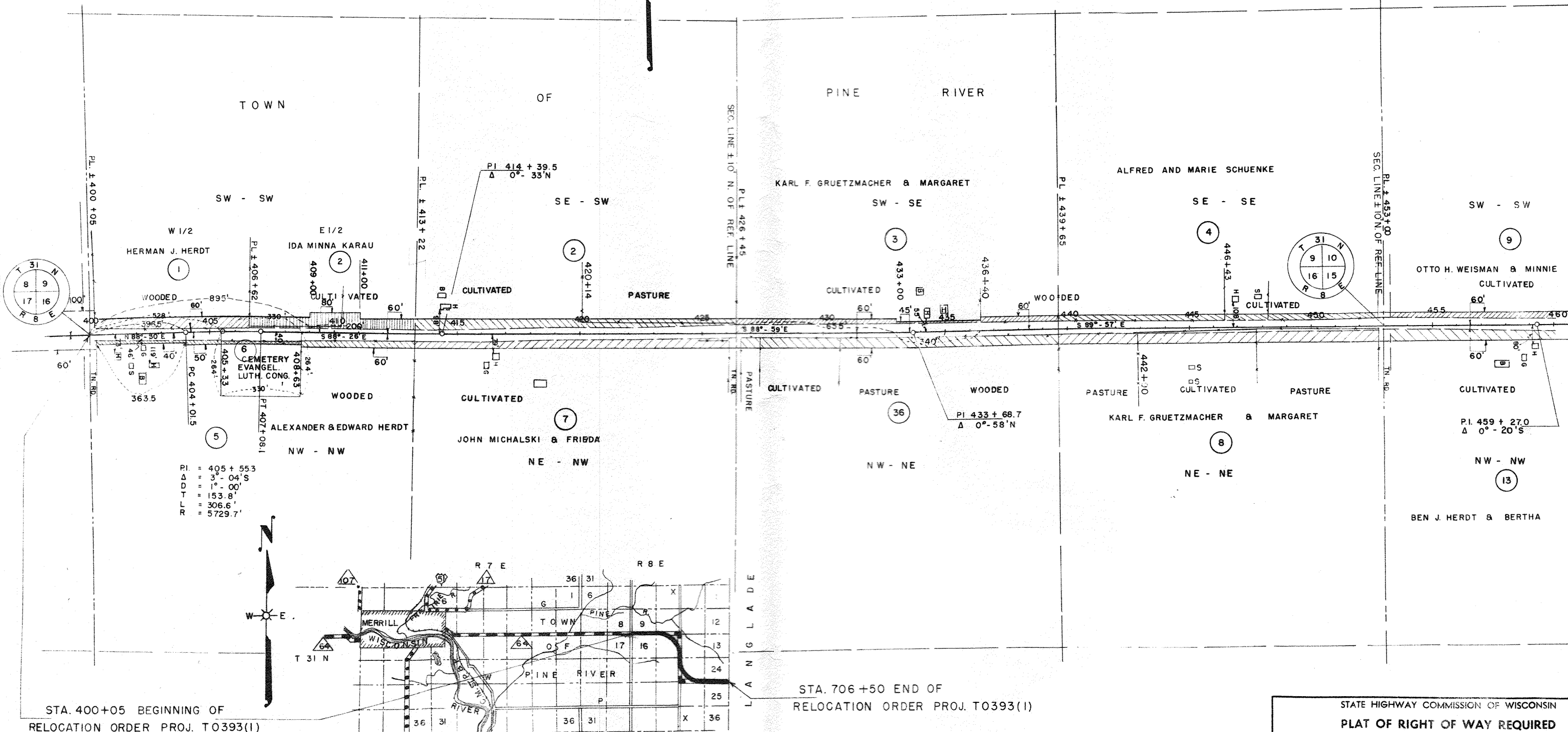
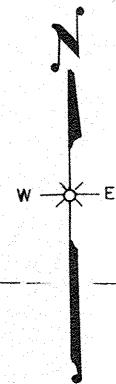

PI = 405 + 553
Δ = 3° - 04' S
D = 1' - 00"
L = 153.8'
R = 306.6'
R = 5729.7'

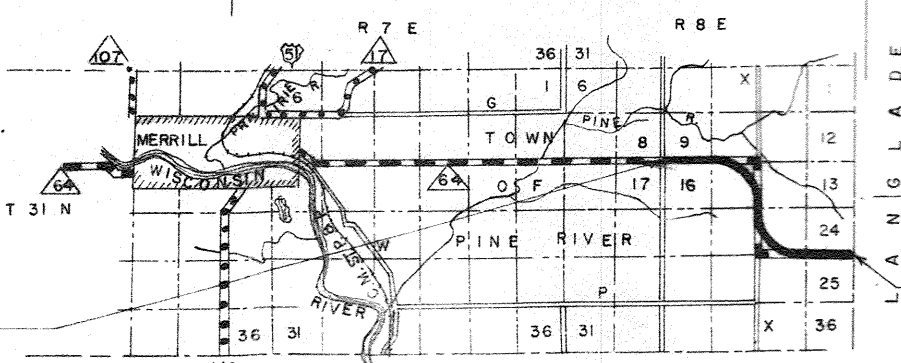

STA. 400+05 BEGINNING OF
RELOCATION ORDER PROJ. T0393(1)

STA. 706+50 END OF
RELOCATION ORDER PROJ. T0393(1)

STATE HIGHWAY COMMISSION OF WISCONSIN
PLAT OF RIGHT OF WAY REQUIRED
PROJECT T 0393(1)
 MERRILL - ANTIGO ROAD
 LINCOLN COUNTY
 S.T.H. 64
 SCALE 0 100 200 400
 LENGTH = 5.804 MILES
 DATED FEB. 21, 1951
 MAY 18, 1951

COUNTY AND HIGHWAY	ROUTE AND SECTION	CLASS AND AGREEMENT		FEDERAL DIVISION OFFICE	SHEET NUMBER	TOTAL SHEETS
		STATE	FEDERAL			
35.2	393.0	21.1		WIS. 5N	4.1	53

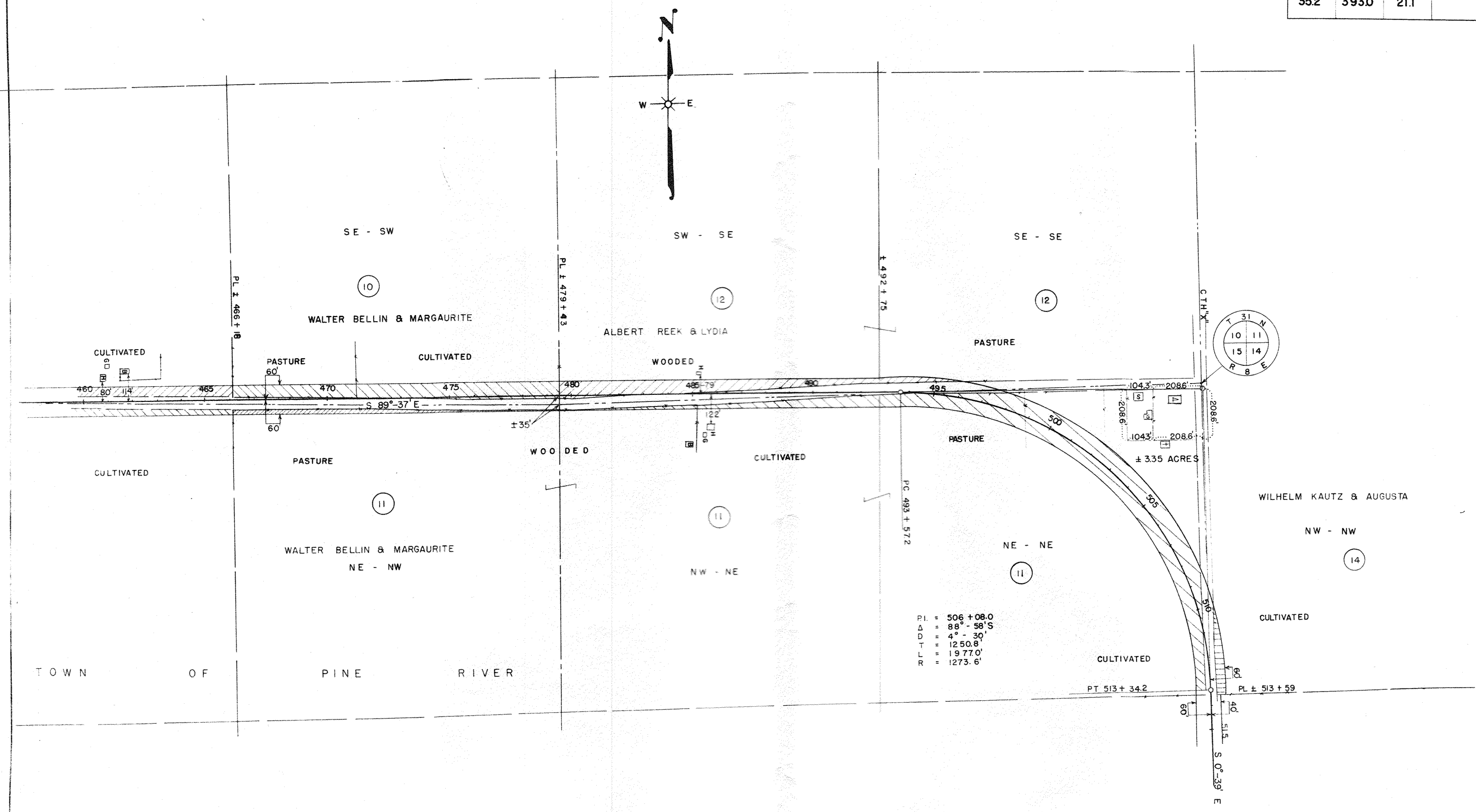

TOWN OF PINE RIVER

P.I. = 506 + 08.0
 Δ = 88° - 58' S
 D = 4° - 30'
 T = 1250.8'
 L = 1977.0'
 R = 1273.6'

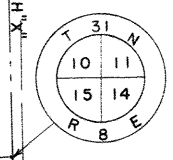

STATE HIGHWAY COMMISSION OF WISCONSIN
 PLAT OF RIGHT OF WAY REQUIRED
 PROJECT T 0393(1)
 MERRILL - ANTIGO ROAD
 S.T.H. 64 LINCOLN COUNTY
 SCALE
 LENGTH = 5.804 MILES
 DATED MAY 18, 1951
 FEB. 21, 1951

COUNTY AND HIGHWAY	ROUTE AND SECTION	CLASS AND AGREEMENT	FEDERAL DIVISION OFFICE	SHEET NUMBER	TOTAL SHEETS
35.2	3930	21.1	WIS. 5N	42	53

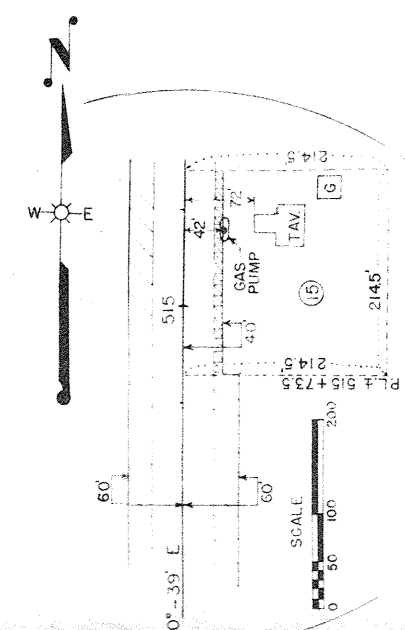
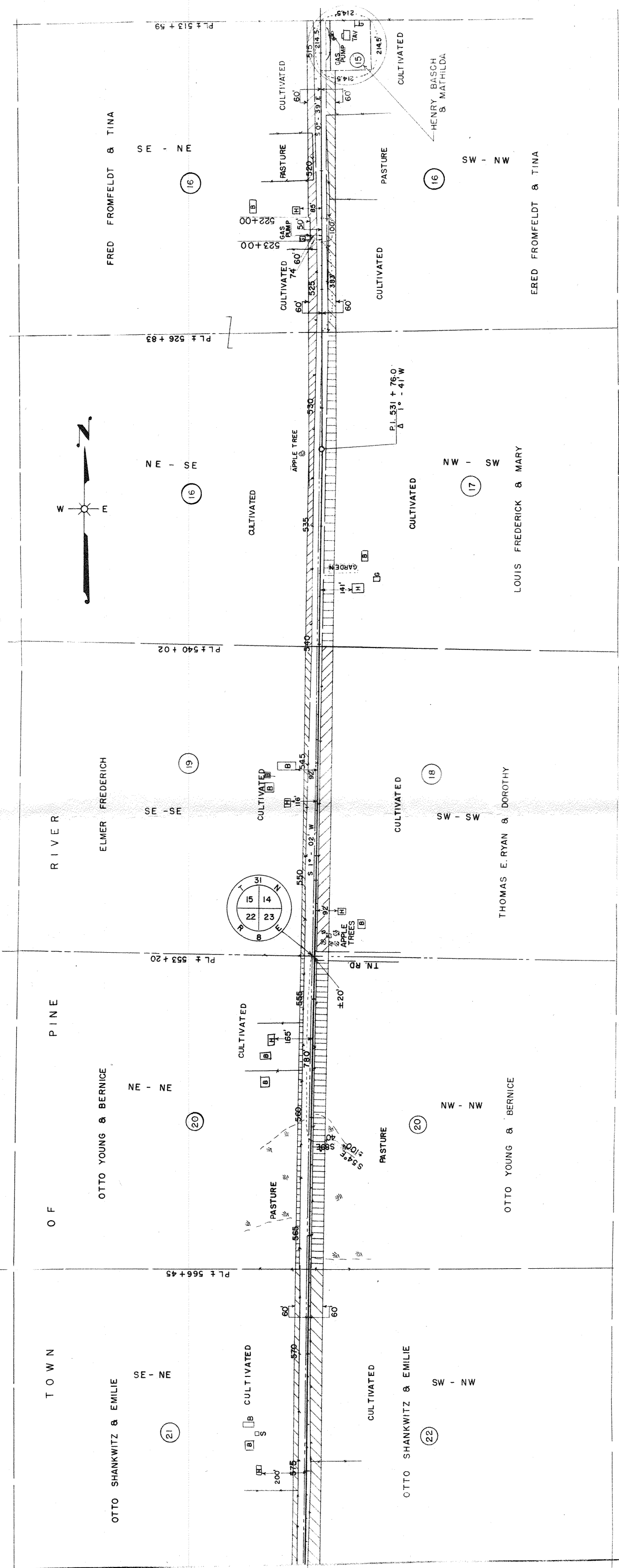

STATE HIGHWAY COMMISSION OF WISCONSIN
 PLAT OF RIGHT OF WAY REQUIRED
 PROJECT T O 393(1)
 MERRILL - ANTIGO ROAD
 S.T.M. 64 LINCOLN COUNTY

SCALE
 0 100 200 400

MAY 18 1951
 FEB. 21 1951

NOTEBOOK 8319

COUNTY AND HIGHWAY	ROUTE AND SECTION	CLASS AND AGREEMENT		FEDERAL DIVISION OFFICE	SHEET NUMBER	TOTAL SHEETS
		STATE	FEDERAL			
35.2	393.0	2.1		WIS. 5N	4.3	53

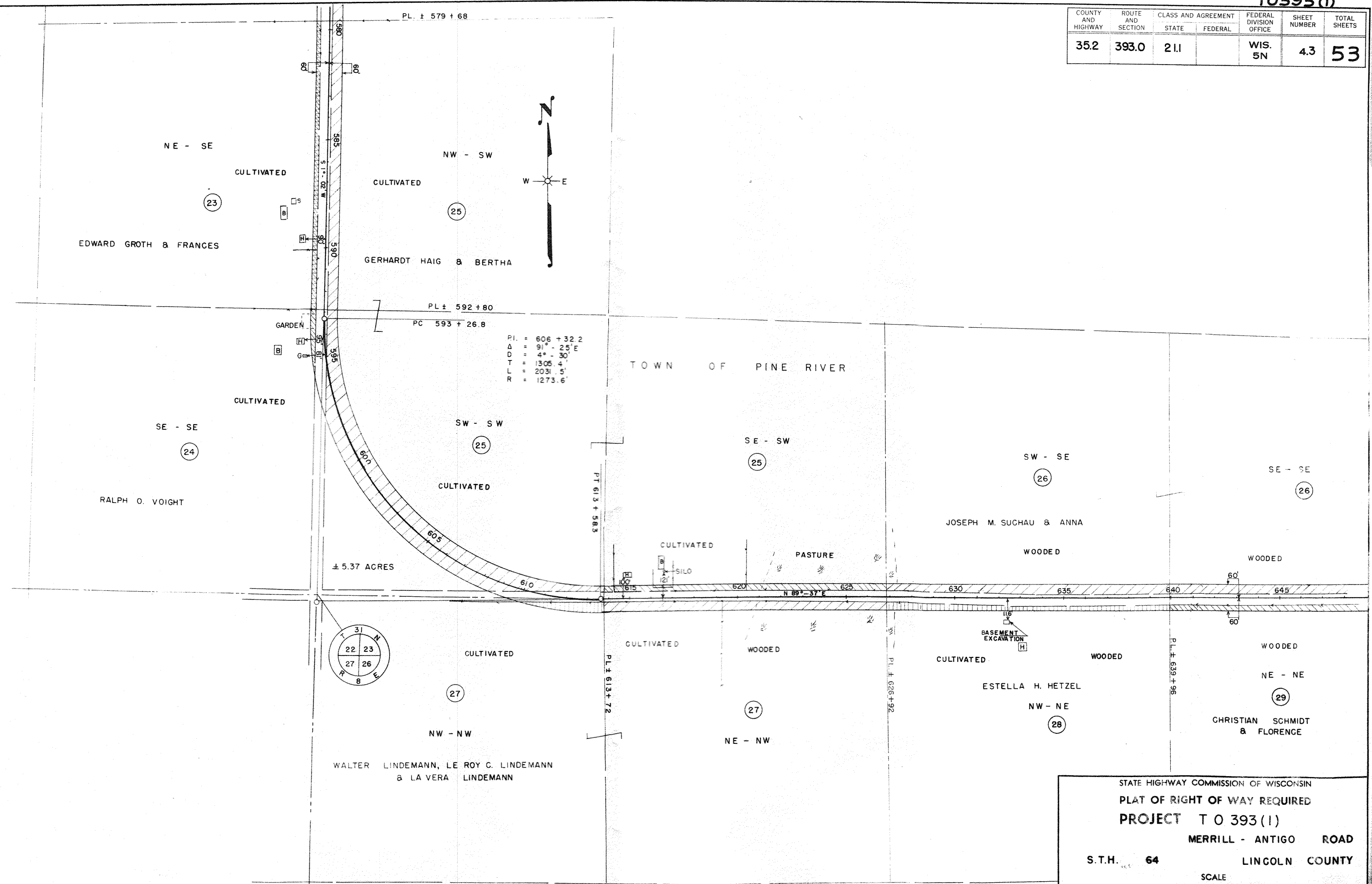

PL ± 579 + 68
 PL ± 592 + 80
 PC 593 + 26.8
 PI. = 606 + 32.2
 Δ = 91° - 25' E
 D = 4° - 30'
 T = 1305.4'
 L = 2031.5'
 R = 1273.6'

STATE HIGHWAY COMMISSION OF WISCONSIN
 PLAT OF RIGHT OF WAY REQUIRED
PROJECT T 0 393 (1)
 MERRILL - ANTIGO ROAD
 S.T.H. 64 LINCOLN COUNTY

SCALE
 0 100 200 400
 LENGTH = 5.804 MILES
 MAY 18, 1951
 DATED FEB. 21, 1951

COUNTY AND HIGHWAY	ROUTE AND SECTION	CLASS AND AGREEMENT	FEDERAL DIVISION OFFICE	SHEET NUMBER	TOTAL SHEETS
35.2	393.0	21.1	WIS. 5N	4.4	53

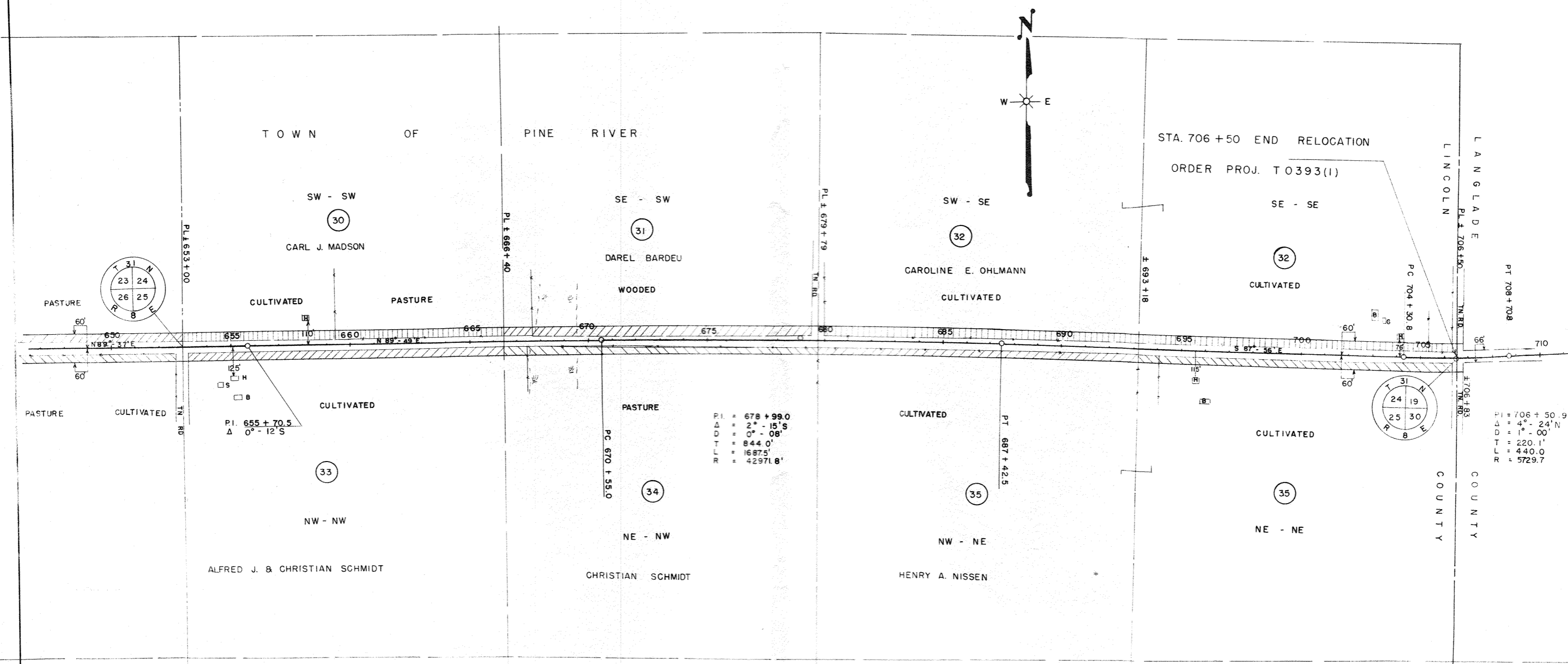

STATE HIGHWAY COMMISSION OF WISCONSIN
 PLAT OF RIGHT OF WAY REQUIRED
 PROJECT T 0 393 (1)
 MERRILL - ANTIGO ROAD
 S.T.H. 64 LINCOLN COUNTY
 SCALE
 0 100 200 400
 MAY 18, 1951
 FEB. 21, 1951

COUNTY AND HIGHWAY	ROUTE AND SECTION	CLASS AND AGREEMENT		FEDERAL DIVISION OFFICE	SHEET NUMBER	TOTAL SHEETS
		STATE	FEDERAL			
35.2	393.0	2.1		WIS. 5N	45	53

SCHEDULE OF OWNERSHIPS											
PAR. NO.	OWNER	ADDRESS	MORTGAGEE	ADDRESS	DESCRIPTION	ACRES REQUIRED			INTERESTS	PAR. COST	
						MARSH	UNIMP.	IMP.		TOTAL	NO.
1	HERMAN J. HERDT				W 1/2 OF SW-SW SEC. 9 T 31 N R 8 E						
2	IDA MINNA KARAU				E 1/2 OF SW-SW " " "		0.62		0.62		1
2	" " "				SE-SW " " "			0.68	0.68		2
3	KARL GRUETZMACHER & MARGARET GRUETZMACHER		NORMAN CHILSEN	214 SCOTT ST. MERRILL, WIS.	SW-SE " " "		0.39	0.48	0.87		2
4	ALFRED SCHUENKE & MARIESCHUENKE		HENRY A. COOK & SEDONIA W. COOK		SE-SE " " "		0.16	0.68	0.84		3
5	ALEXANDER HERDT & EDWARD HERDT				NW-NW SEC. 16 T 31 N R 8 E		0.42	0.38	0.80		4
6	EVANGELICAL LUTHERAN, ST. MATHEWS CONGREGATION, TOWN OF PINE RIVER				PART OF NW-NW " " "		0.29	0.25	0.54		5
7	JOHN MICHALSKI & FRIEDA, HIS WIFE		FEDERAL LAND BANK	ST. PAUL, MINN.	NE-NW " " "			0.08	0.08		6
36	" " " " " " "				NW-NE " " "			0.83	0.83		7
8	KARL F. GRUETZMACHER & MARGARET, HIS WIFE				NE-NE " " "		0.83	0.31	1.14		36
9	OTTO H. WEISMAN & MINNIE WEISMAN				SW-SW SEC. 10 " " "			0.82	0.48	1.30	8
10	WALTER BELLIN & MARGARITE BELLIN				SE-SW " " "				1.03	1.03	9
12	ALBER REEK & LYDIA REEK				SW-SE " " "		0.64	1.22	1.86		10
12	" " " " " " "				SE-SE " " "		1.62		1.62		12
13	BEN J. HERDT & BERTHA, HIS WIFE		PAUL KLEBENOW	R.R. 5 MERRILL, WIS.	NW-NW SEC. 15 T 31 N R 8 E				0.18	0.18	12
11	WALTER BELLIN & MARGAURITE, HIS WIFE		LINCOLN COUNTY BANK	MERRILL, WIS.	NE-NW " " "				1.12	1.12	13
11	" " " " " " "				NW-NE " " "		0.36		0.36		11
11	" " " " " " "				NE-NE " " "		0.12	0.48	0.60		11
11	" " " " " " "						3.11	1.86	4.97		11
14	WILHELM KAUTZ & AUGUSTA, HIS WIFE				NW-NW SEC. 14 T 31 N R 8 E				0.21	0.21	14
15	HENRY BASCH & MATHILDA, HIS WIFE				PART OF SW-NW " " "				0.09	0.09	15
16	FRED FROMFELDT & TINA, HIS WIFE				SW-NW " " "		0.29	0.58	0.87		16
17	LOUIS FREDERICH & MARY		LINCOLN COUNTY BANK	MERRILL, WIS.	NW-SW " " "				1.24	1.24	17
18	THOMAS E. RYAN & DOROTHY, HIS WIFE				SW-SW " " "				1.27	1.27	18
16	FRED FROMFELDT & TINA, HIS WIFE				SE-NE SEC. 15 " " "		0.14	0.80	0.94		16
16	" " " " " " "				NE-SE " " "				0.88	0.88	16
19	ELMER FREDERICK				SE-SE " " "				0.54	0.54	19
20	OTTO YOUNG & BERNICE, HIS WIFE				NE-NE SEC. 22 " " "		0.17	0.10	0.28	0.55	20
21	OTTO SHANKWITZ & EMILIE, HIS WIFE		ANNIE HAGENBERG	2418 W. 103 ST. CHICAGO 43, ILL.	SE-NE " " "			0.45	0.19	0.64	21
23	EDWARD GROTH & FRANCES, HIS WIFE		GLEASON STATE BANK	GLEASON, WIS.	NE-SE " " "				0.66	0.66	23
24	RALPH O. VOIGHT				SE-SE " " "				0.08	0.08	24
20	OTTO YOUNG & BERNICE, HIS WIFE				NW-NW SEC. 23 " " "		0.72	0.86		1.58	20
22	OTTO SHANKWITZ & EMILIE, HIS WIFE				SW-NW " " "				1.49	1.49	22
25	GERHARDT HAIG & BERTHA, HIS WIFE		U.S. DEPT. OF AGR. FARM SECURITY ADM.	STATE OF WISCONSIN,	NW-SW " " "				1.33	1.33	25
25	" " " " " " "		" " " " " " "	SECY. OF AGR.	SE-SW " " "		0.42	0.06	0.49	0.97	25
25	" " " " " " "		" " " " " " "	"	SW-SW " " "				4.76	4.76	25
26	JOSEPH M. SUCHAU & ANNA, HIS WIFE				SW-SE " " "		0.04	1.16		1.20	26
26	" " " " " " "				SE-SE " " "			1.20		1.20	26
27	WALTER & LE ROY C. LINDEMANN, & LEVERA ERDMANN				NW-NW SEC. 26 " " "				0.21	0.21	27
27	" " " " " " "				NE-NW " " "		0.54	0.14	0.50	1.18	27
28	ESTELLA H. HETZEL		ESTHER L. KOCH, POWER OF ATTORNEY	1107 E. 9 ST. MERRILL, WIS.	NW-NE " " "		0.04	0.56	0.30	0.90	28
29	CHRISTIAN SCHMIDT & FLORENCE, HIS WIFE				NE-NE " " "				0.85	0.85	29
30	CARL J. MADSON		LAND BANK COMMISSIONER	ST. PAUL, MINN.	SW-SW SEC. 24 " " "			0.60	0.60	1.20	30
31	DAREL BARDEU	R.R. 2 MERRILL, WIS.			SE-SW " " "		0.12	0.93		1.05	31
32	CAROLINE E. OHLMANN	R.R. 6 MERRILL, WIS.			SW-SE " " "				1.13	1.13	32
32	" " " " " " "	" " " " " " "			SE-SE " " "				1.14	1.14	32
33	ALFRED J. SCHMIDT & CHRISTIAN SCHMIDT		FEDERAL LAND BANK	ST. PAUL, MINN.	NW-NW SEC. 25 " " "				1.02	1.02	33
34	CHRIS SCHMIDT	CHICAGO, ILLINOIS	FEDERAL LAND BANK	ST. PAUL, MINN.	NE-NW " " "		0.12	0.89		1.01	34
35	HENRY NISSEN				NW-NE " " "				1.03	1.03	35
35	" " " " " " "				NE-NE " " "				1.03	1.03	35

NOTE: ACQUIRE EASEMENTS FOR HIGHWAY PURPOSES EXCEPT AS OTHERWISE NOTED.

STATE HIGHWAY COMMISSION OF WISCONSIN
PLAT OF RIGHT OF WAY REQUIRED
PROJECT T 0 393(1)
MERRILL - ANTIGO ROAD

S.T.H. 64 LINCOLN COUNTY

SCALE

LENGTH = 5.804 MILES

MAY 18, 1951
DATED FEB. 21, 1951