

COUNTY AND HIGHWAY	ROUTE AND SECTION	CLASS AND AGREEMENT		FEDERAL DIVISION OFFICE	SHEET NUMBER	TOTAL SHEETS
		STATE	FEDERAL			
35.2	20.0	21.5		WIS. 5N	4	

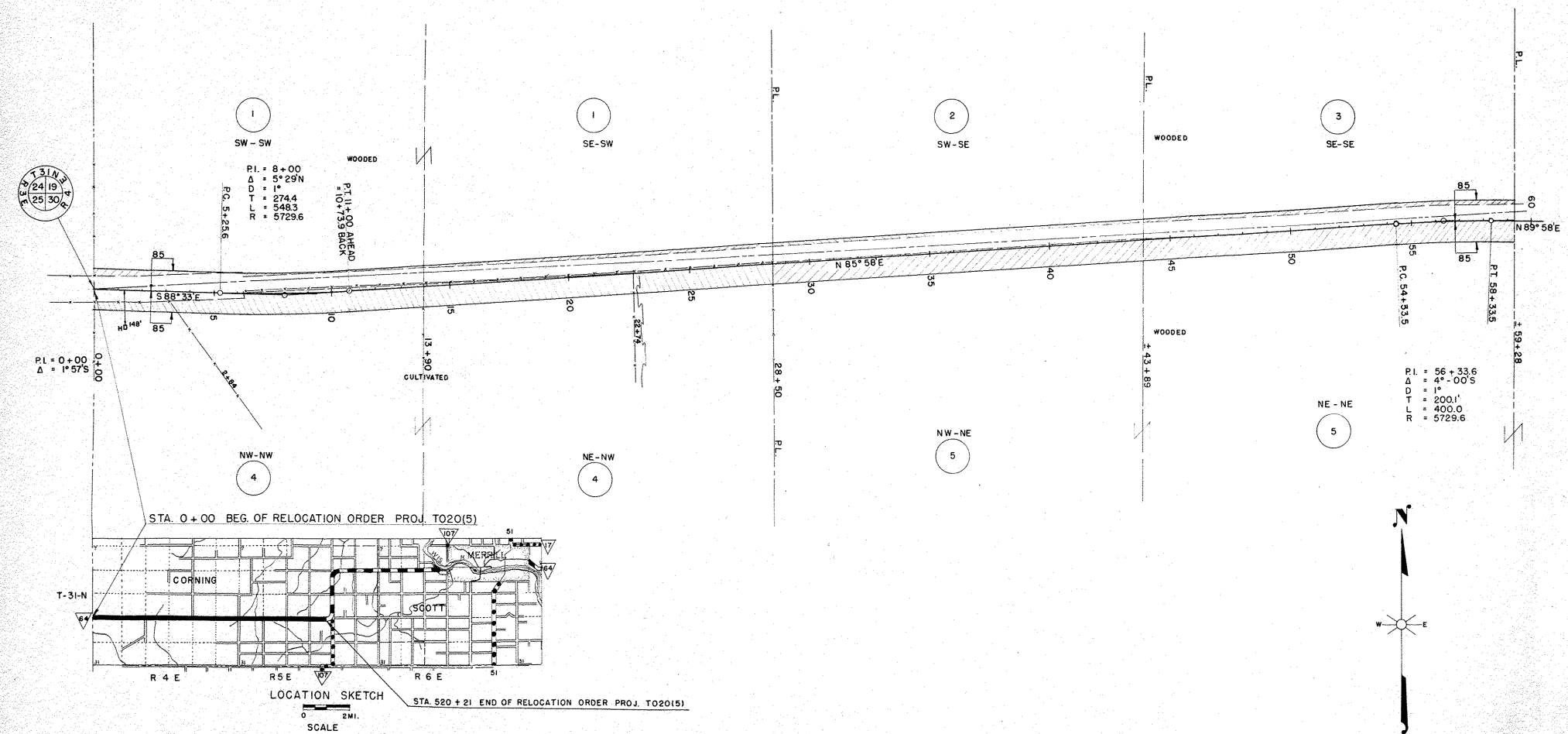

PAR NO	OWNER	ADDRESS	MORTGAGEE	ADDRESS	DESCRIPTION	ACRES REQD.				PAR NO	ALSO SHEET
						IMP	UNIMP	MARSH	TOTAL		
1	ALFRED LEMKE & DOROTHY H.W.	MEDFORD			1/2 - SW 1/4 T 31 N R 4 E SEC 19	0.79			0.79	1	
2	KARL E. ECKERT	"			SW - SE " " "	0.25			0.25	2	
3	CARL L. FRANK	RT 1 ATHENS			SE - SE " " "	0.58			0.58	3	
4	FERDINAND DIETHELM & CLARA H.W.	"	MARSHALL & ILLSLEY BANK	MILW. WIS.	1/2 NW 1/4 " " SEC 30	4.24	1.26		5.50	4	
5	FROMM BROS., INC.	HAMBURG, WIS.	U. S. DEPT OF AGR, FARMERSHOME AD	WASH. D. C.	1/2 NE 1/4 " " "	6.22			6.22	5	4, 1, 2, 3
											8 4 4

NOTE: ACQUIRE EASEMENTS FOR HIGHWAY PURPOSES EXCEPT WHERE OTHERWISE NOTED SHEETS 4 TO 4.9 INCL.

N.B. 8393

STATE HIGHWAY COMMISSION OF WISCONSIN
 PLAT OF RIGHT OF WAY REQUIRED
 PROJECT T020(5)
 MEDFORD MERRILL ROAD
 S.T.H. 64 LINCOLN COUNTY
 SCALE 1" = 400'
 LENGTH = 9.852 MILES
 DATED FEB. 4, 1953

COUNTY AND HIGHWAY	ROUTE AND SECTION	CLASS AND AGREEMENT		FEDERAL DIVISION OFFICE	SHEET NUMBER	TOTAL SHEETS
		STATE	FEDERAL			
35.2	20.0	21.5		WIS. 5N	4.1	

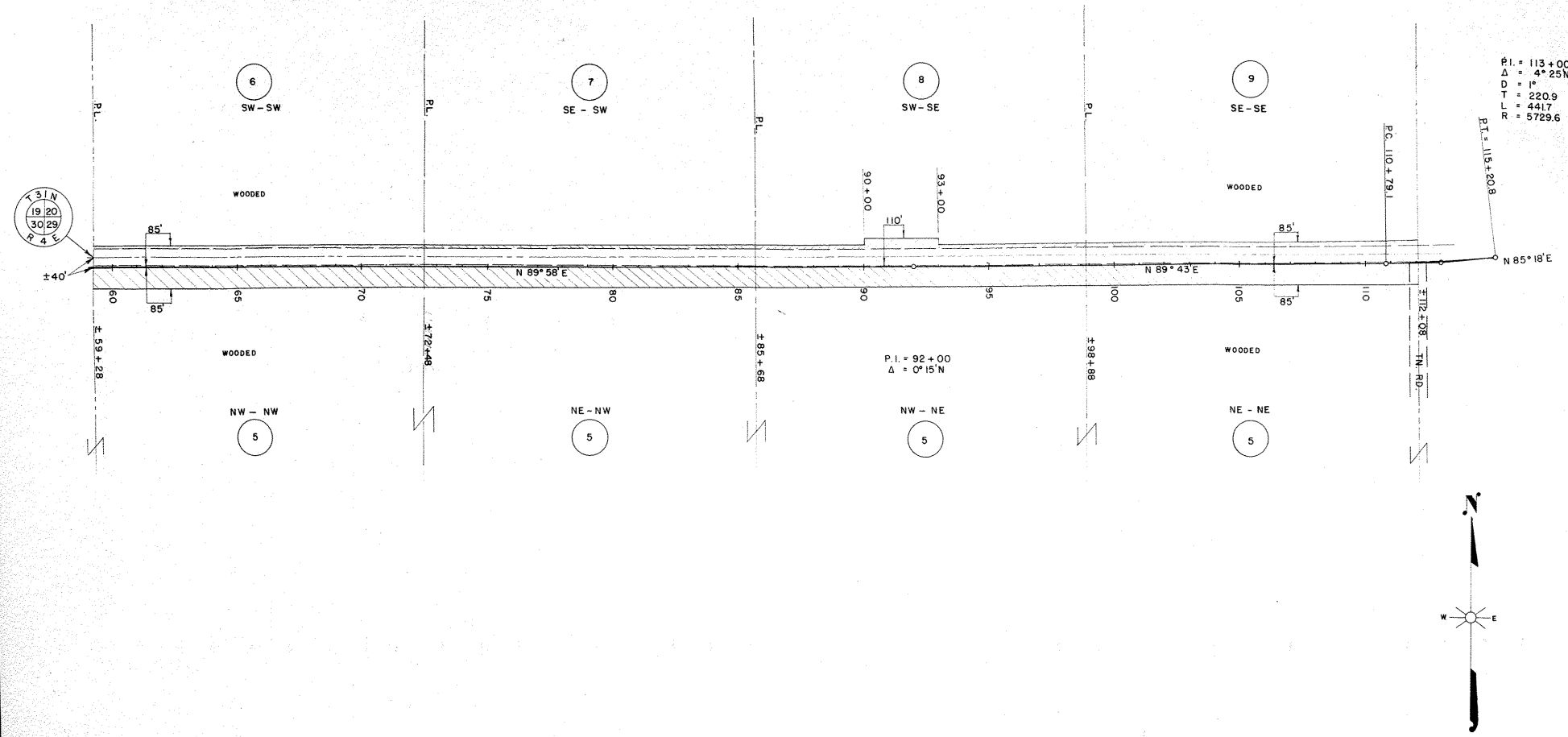

P.I. = 113+00
 $\Delta = 4^\circ 25' N$
D = 1'
T = 220.9
L = 441.7
R = 5729.6

P.I. = 92+00
 $\Delta = 0^\circ 15' N$

PAR NO	OWNER	ADDRESS	MORTGAGEE	ADDRESS	DESCRIPTION	ACRES REQ'D.				INTEREST	PAR NO.	ALSO SHEET
						IMP	UNIMP	MARSH	TOTAL			
5	FROMM BROS. INC	HAMBURG WIS	U.S. DEPT. OF AG. FARMERS HOME AD.	WASHINGTON D.C.	N 1/4 SEC. 29 T 31 N R 4 E		10.85		10.85		5	4,2,3,4
6	KENNETH BORK & PHOEBE H.W.	658 S. CRETIN ST. ST. PAUL MNNE			SW - SW " " SEC. 20		0.39		0.39		6	4.2
7	EDWIN & HERBERT OLLMAN	258 ARIZONA ST. CLEARFIELD UTAH			SE - SW " " "		0.39		0.39		7	
8	OTTO KLUCKMAN & EMILIA H.W.	141 JACSON ST. MERRILL			SW - SE " " "		0.56		0.56		8	
9	EDNA SCHOENHERR	1902 5TH ST. WAUSAU			SE - SE " " "		0.48		0.48		9	

STATE HIGHWAY COMMISSION OF WISCONSIN
PLAT OF RIGHT OF WAY REQUIRED
PROJECT T 020(5)
MEDFORD - MERRILL ROAD
S.T.H. 64 LINCOLN COUNTY

SCALE
0 200' 400'
LENGTH = 9.652 MILES DATED FEB. 4. 1933

NR 8393

COUNTY AND HIGHWAY	ROUTE AND SECTION	CLASS AND AGREEMENT	FEDERAL DIVISION OFFICE	SHEET NUMBER	TOTAL SHEETS
35.2	20.0	21.5	WIS. 5N	4.2	

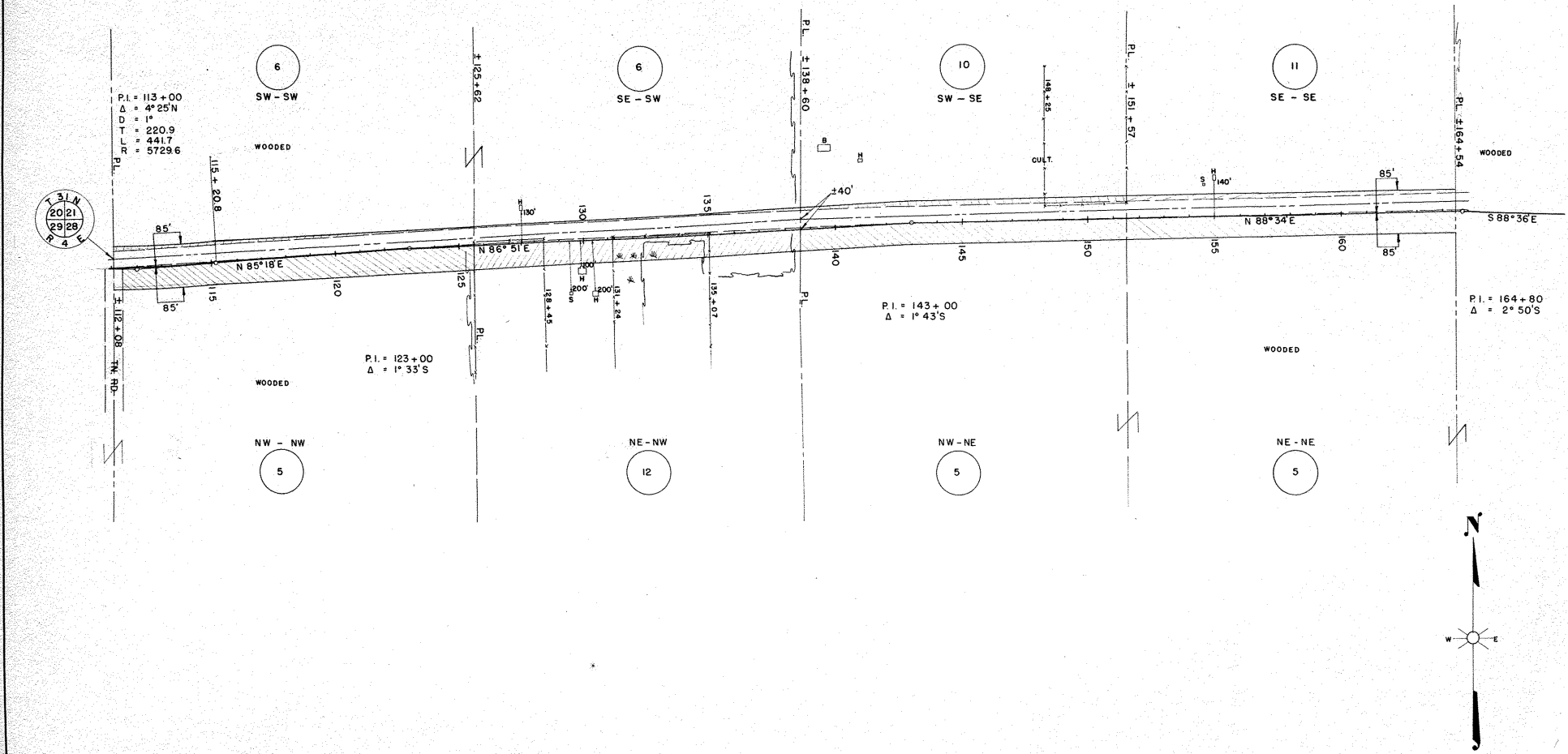

PAR. NO.	OWNER	ADDRESS	MORTGAGEE	ADDRESS	DESCRIPTION	ACRES REQ'D.				INTEREST	PAR. NO.	ALSO SHEET
						IMP.	UNIMP.	MARSH.	TOTAL			
5	FROMM BROS. INC.	HAMBURG WIS.	U.S. DEPT. OF AG. FARMERS HOME AD.	WASHINGTON D.C.	NW-NW T. 31 N. R. 4 E. SEC. 28		2.66		2.66		5	401.3-5
6	KENNETH BORK & PHOEBE H.W.	658 S. GRETIN ST. PAUL MINNE			S1/2 SW " SEC. 21		0.84		0.84		6	41
10	OSCAR DEGNER & EMMA H.W.	RT. 1 MERRILL	U.S. DEPT. OF AG. FARMERS HOME AD.	WASHINGTON D.C.	SW-SE " " " "		0.53		0.53		10	
11	ALVIN WOLLER & ALICE H.W.	"	PAUL KLEBENOW	RT. 1 MERRILL	SE-SE " " " "		0.42		0.42		11	
12	RUTH A. RACKOW	"			NE-NW " " SEC. 28		1.17	1.56	2.73		12	
5	FROMM BROS. INC.		U.S. DEPT. OF AG. FARMERS HOME AD.		N1/2 NE " " " "			5.25	5.25		5	

STATE HIGHWAY COMMISSION OF WISCONSIN
PLAT OF RIGHT OF WAY REQUIRED
PROJECT T 020 (5)
 MEDFORD - MERRILL ROAD
 S.T.H. 64 LINCOLN COUNTY

SCALE
 0 200' 400'

LENGTH = 9.852 MILES DATED FEB. 4 1933

NB 8393

COUNTY AND HIGHWAY	ROUTE AND SECTION	CLASS AND AGREEMENT		FEDERAL DIVISION OFFICE	SHEET NUMBER	TOTAL SHEETS
		STATE	FEDERAL			
35.2	20.0	21.5		WIS. 5N	4.3	

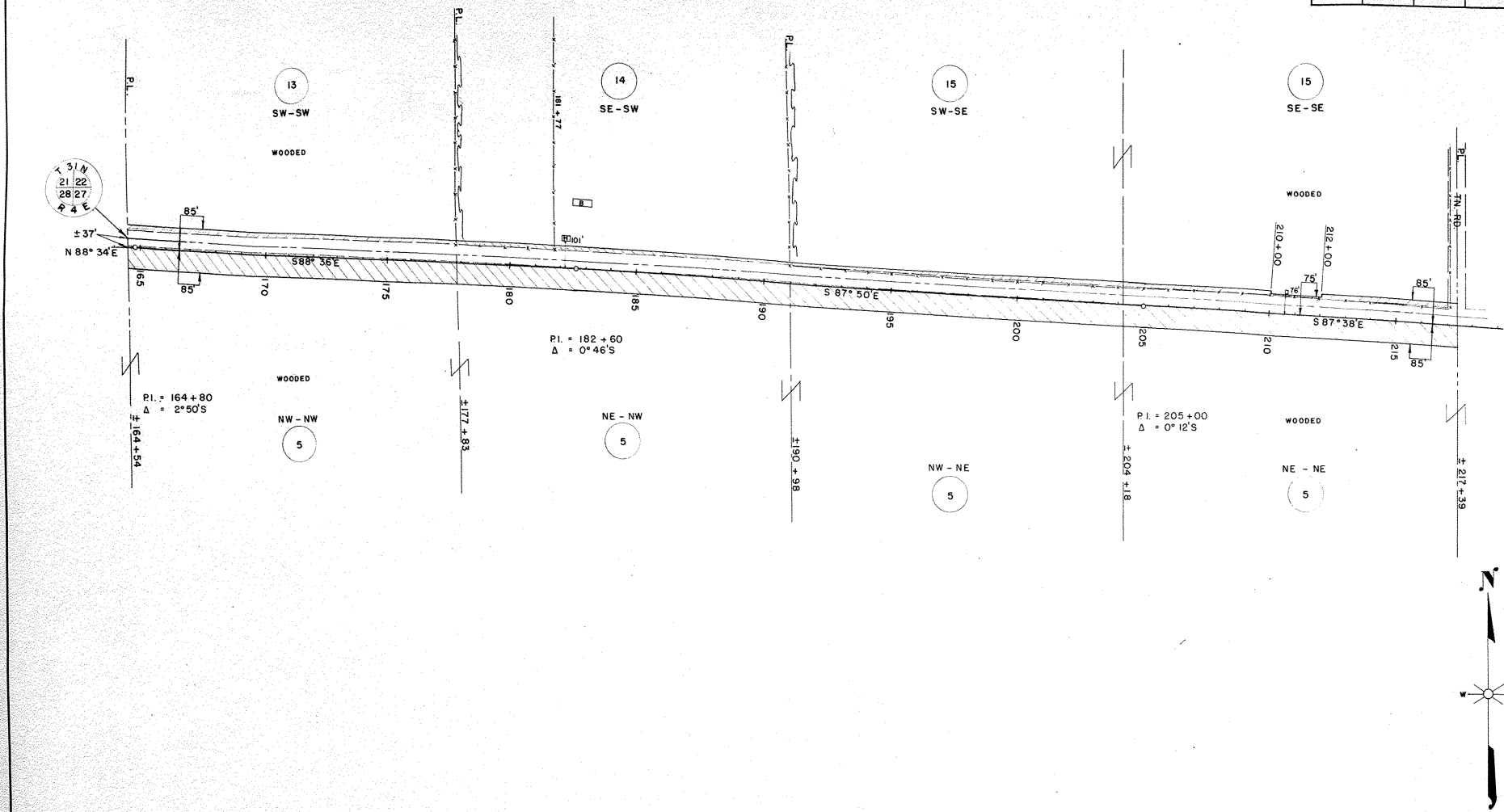

PAR NO	OWNER	ADDRESS	MORTGAGEE	ADDRESS	DESCRIPTION	ACRES REQ'D			INTEREST	PAR NO	ALSO SHEET
						TMP	UNIMP	MARSH			
5	FROMM BROS. INC.	HAMBURG, WIS.	U.S. DEPT. OF AG. FARMERS HOME AD.	WASHINGTON D.C.	N1/4 SEC. 27 T31N R4E		10.68	10.68		5	40, 1, 2, 4
13	PAUL KLEBENOW	RT. 1 OR W MAIN ST. MERRILL			SW - SW " " SEC. 22		0.54	0.54		13	
14	SAM DAUBERT & MARCELLA H.W	RT. 1 MERRILL			SE - SW " " " "		0.42	0.42		14	
15	CLARENCE H. KRIEWALD & BEATRICE M.	RT. 4 MERRILL			S1/2-SE " " " "		0.03	0.51		15	

NB 5593

STATE HIGHWAY COMMISSION OF WISCONSIN
 PLAT OF RIGHT OF WAY REQUIRED
 PROJECT T 020(5)
 MEDFORD - MERRILL ROAD
 S.T.H. 64 LINCOLN COUNTY

SCALE
 0 200' 400'

LENGTH = 9.852 MILES DATED FEB. 4. 1953.

COUNTY AND HIGHWAY	ROUTE AND SECTION	CLASS AND AGREEMENT		FEDERAL DIVISION OFFICE	SHEET NUMBER	TOTAL SHEETS
		STATE	FEDERAL			
35.2	20.0	21.5		WIS. 5N	4.4	

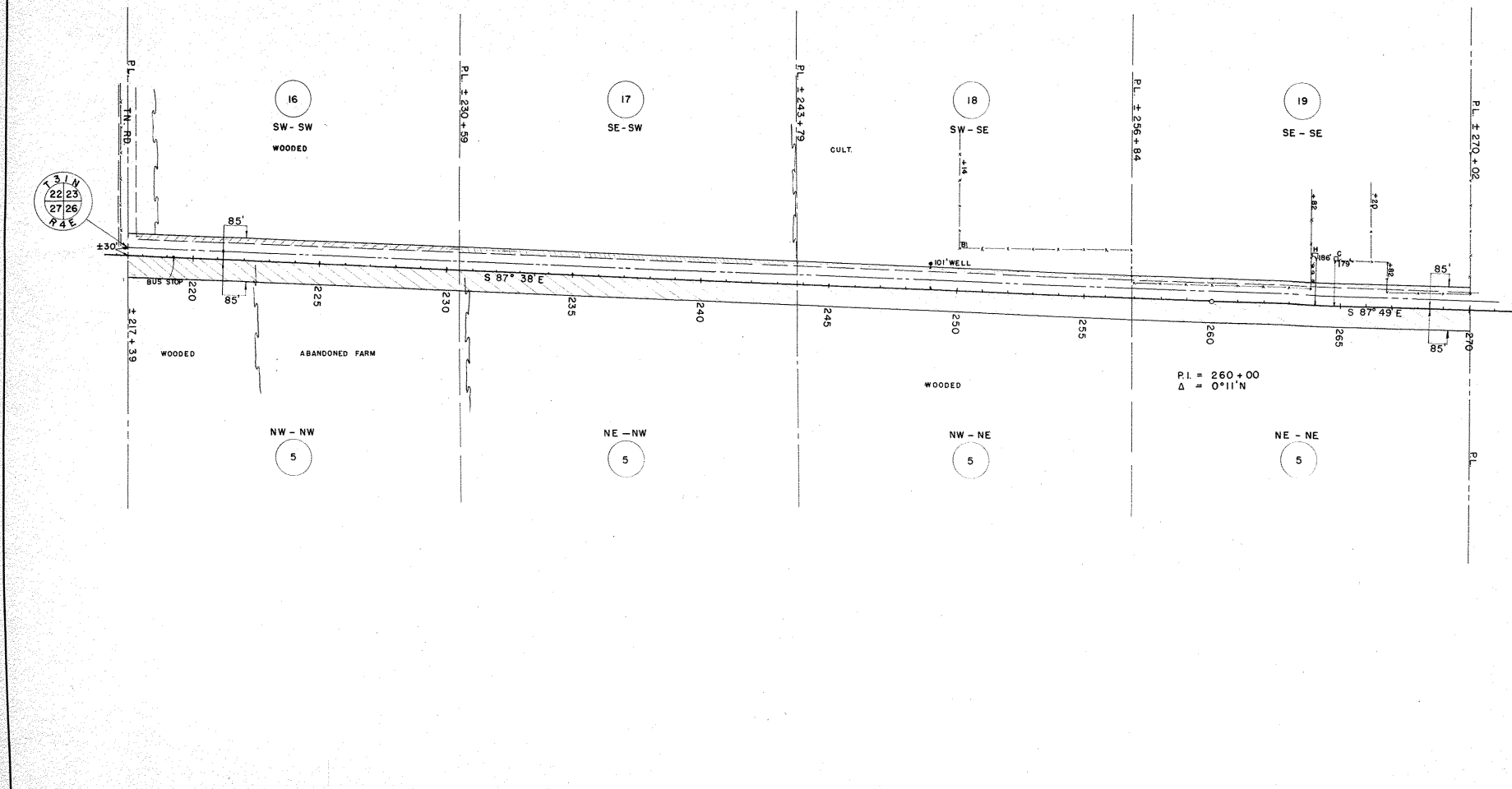

P.I. = 260+00
 $\Delta = 0^{\circ}11'N$

PAR NO	OWNER	ADDRESS	MORTGAGEE	ADDRESS	DESCRIPTION	ACRES REQ'D			INTEREST	PAR NO	ALSO SHEET
						IMP	UNIMP	MARSH			
5	FROMM BROS. INC.	HAMBURG WIS	U.S. DEPT. OF AG. FARMERS HOME AD.	WASHINGTON D.C.	N1/4 SEC 26 T 31 N R 4 E		11.12		11.12	5	4,4,2,3
16	ALBERT KLUCKMAN & MARY H.W.	RT. 1 MERRILL			SW - SW " " SEC. 23		0.57		0.57	16	45,46
17	KENNETH SCHMOECKEL	300 THOMAS ST. MERRILL			SE - SW " " " "		0.39		0.39	17	
18	HERMAN WOLLER & LOUISA H.W.	RT. 1 MERRILL			SW - SE " " " "		0.36		0.36	18	
19	RALPH KLUCKMAN & GLADYS H.W.	RT. 1 MERRILL	BENO. STORM & DORA H.W.	RT. 1 MERRILL	SE - SE " " " "		0.42		0.42	19	

STATE HIGHWAY COMMISSION OF WISCONSIN
 PLAT OF RIGHT OF WAY REQUIRED
PROJECT T 20(5)
 MEDFORD — MERRILL ROAD
 S.T.H. 64 LINCOLN COUNTY

SCALE
 0 200' 400'
 LENGTH = 9.852 MILES

DATED FEB. 4 1953

NB 8393

COUNTY AND HIGHWAY	ROUTE AND SECTION	CLASS AND AGREEMENT		FEDERAL DIVISION OFFICE	SHEET NUMBER	TOTAL SHEETS
		STATE	FEDERAL			
352	20.0	21.5		WIS. 5N	4.5	

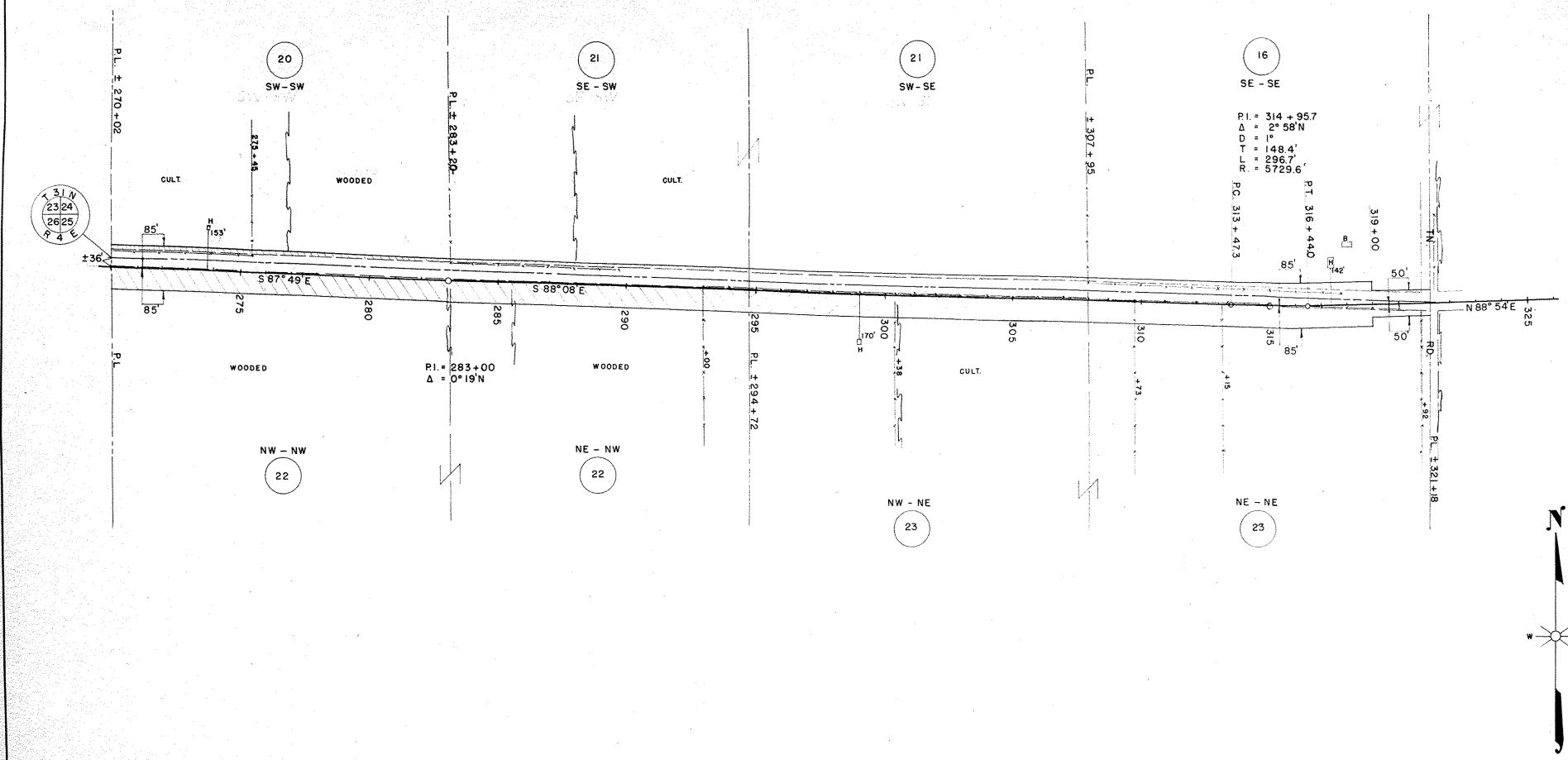

PAR NO	OWNER	ADDRESS	MORTGAGEE	ADDRESS	DESCRIPTION	ACRES REQ'D.			INTEREST	PAR NO	ALSO SHEET
						IMP	UNIMP	MARSH			
16	ALBERT KLICKMAN & MARY H.W.	RT. 1 MERRILL			SE - SE T 31 N R 4 E SEC. 24	0.45			0.45	16	4,4,4,6
20	WILLIAM E. DEMMIN & ADELA H.W.	MERRILL	GEORGE WILLIAM SCHMOECKEL & IRENE		SW - SW " " " "	0.22	0.20		0.42	20	
21	JOHN SCHEU & SELMA H.W.	RT. 1 MERRILL			SE - SW, SW - SE T 31 N R 4 E "	0.59	0.16		0.75	21	
22	ARTHUR LANGHOFF & ELEANOR H.W.	RT. 1 MERRILL, 275 BAXTER, EUGENE ORE	JOHN SCHEU & SELMA H.W.		N 1/2 NW " " SEC. 25		5.09		5.09	22	
23	FRED LANGHOFF & LOUISE H.W.	RT. 1 MERRILL			N 1/2 NE " " "	3.89	1.20		5.09	23	

STATE HIGHWAY COMMISSION OF WISCONSIN
PLAT OF RIGHT OF WAY REQUIRED
PROJECT T 020(5)
 MEDFORD - MERRILL ROAD
 S.T.H. 64 LINCOLN COUNTY

SCALE
 0 200' 400'

LENGTH = 9.852 MILES DATED FEB. 4 1953

N.B. 8393

COUNTY AND HIGHWAY	ROUTE AND SECTION	CLASS AND AGREEMENT STATE FEDERAL	FEDERAL DIVISION OFFICE	SHEET NUMBER	TOTAL SHEETS
35.2	20.0	21.5	WIS. / 5N	4.6	

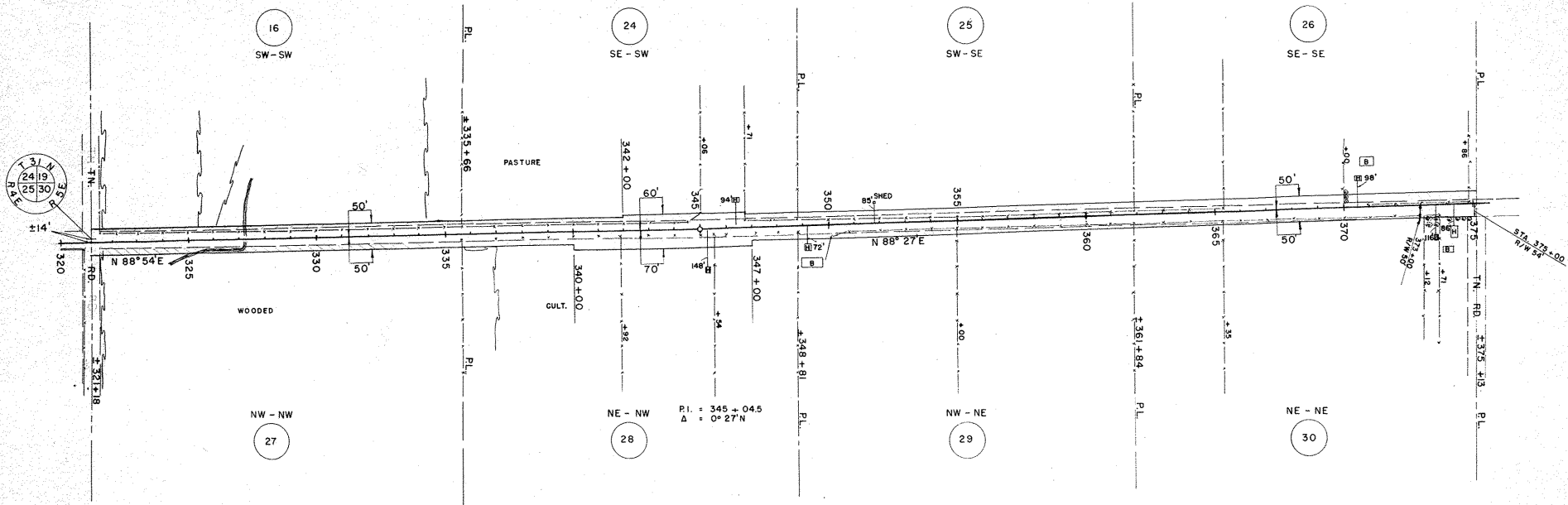

PAR NO.	OWNER	ADDRESS	MORTGAGEE	ADDRESS	DESCRIPTION	ACRES REQ'D.			INTEREST	PAR NO.	ALSO SHEET
						IMP.	UNIMP.	MARSH.			
16	ALBERT KLUCKMAN & MARY H.W.	RT. 1 MERRILL			SW - SW T 31 N R 5 E SEC. 19		0.45		0.45	16	44, 5,
24	ARNO PICK & HAZEL H.W.	"			SE - SW " " " "				0.57	24	
25	MRS. RICHARD SCHNEIDERWENDT	813 KICKBUSCH ST. WAUSAU WIS.			SW - SE " " " "				0.57	25	
26	CLARENCE EGGERSGLUESS & LEONA H.W.	RT. 1 MERRILL			SE - SE " " " "				0.85	26	
27	ERVIN SCHUSTER & ERWIN KRUEGER	RT. 1 HAMBURG, WIS.			NW - NW T 31 N R 5 E SEC 30		0.75		0.75	27	
28	KURT KLEINSCHMIDT & DOROTHEA H.W.	RT. 1 MERRILL			NE - NW " " " "		0.85	0.07	0.92	28	
29	LOUIS W. KRUEGER & FRIEDA H.W.	"	LINCOLN COUNTY BANK	MERRILL	NW - NE " " " "		0.42		0.42	29	
30	ERIC BAUMAN & ALMA H.W.	"			NE - NE " " " "		0.15		0.15	30	

STATE HIGHWAY COMMISSION OF WISCONSIN
PLAT OF RIGHT OF WAY REQUIRED
 PROJECT T 020(5)
 MEDFORD - MERRILL ROAD
 S.T.H. 64 LINGOLN COUNTY

SCALE
 0 200 400
 LENGTH = 9.852 MILES
 DATED FEB. 4, 1953

N.B. 8393

COUNTY AND HIGHWAY	ROUTE AND SECTION	CLASS AND AGREEMENT		FEDERAL DIVISION OFFICE	SHEET NUMBER	TOTAL SHEETS
		STATE	FEDERAL			
35.2	20.0	21.5		WIS. 5N	4.7	

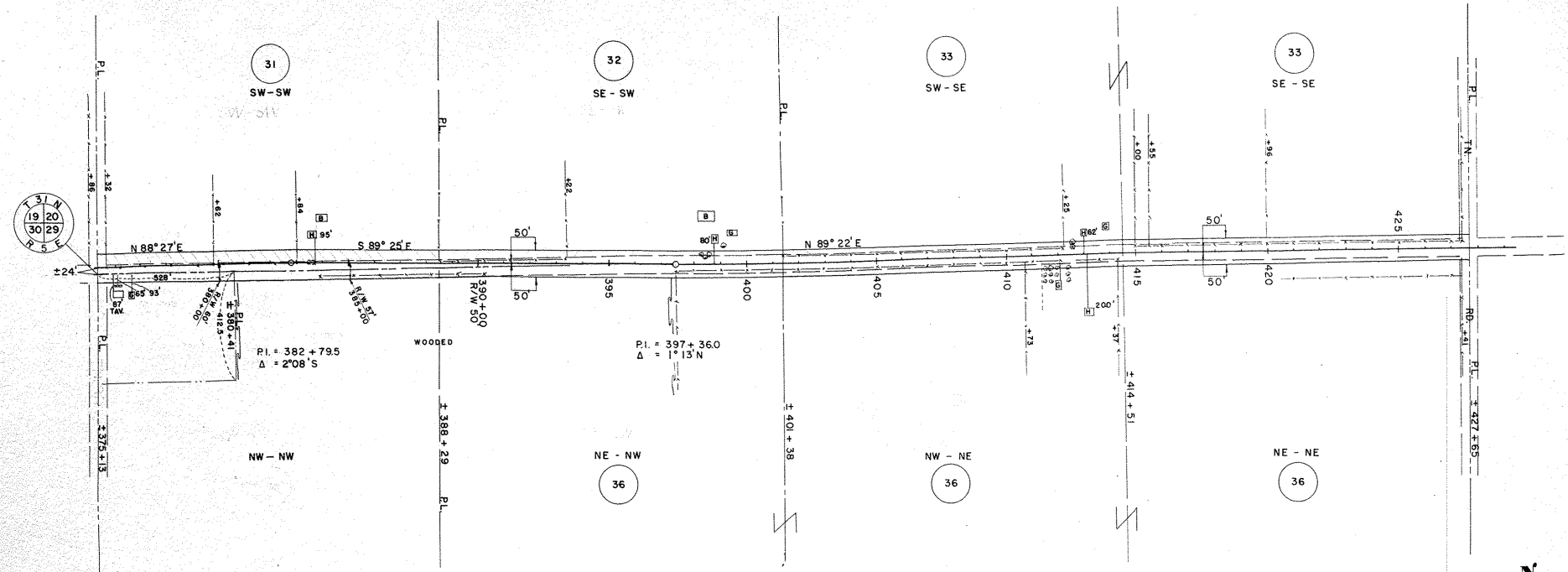

PAR NO	OWNER	ADDRESS	MORTGAGEE	ADDRESS	DESCRIPTION	ACRES REQ'D			PAR NO	ALSO SHEET
						IMP	UNIMP	MARSH TOTAL		
31	MARTIN KLEINSCHMIDT & HATTIE H.W.	RT. I MERRILL	LINCOLN COUNTY BANK	MERRILL WIS.	SW - SW T 31N R 5 E SEC. 20	1.19		1.19	31	
32	RAYMOND KRUEGER & EMMA H.W.	360 POPLAR DR. SPR'GFLD ORE.			SE - SW " " "	0.75		0.75	32	
33	EDWIN WEGNER & MABEL H.W.	RT. I MERRILL			SI/2 SE " " "	0.92		0.92	33	
36	HENRY WEGNER & SELMA H.W.	"	FEDERAL LAND BANK	ST. PAUL MINNE.	NE - NW, N1/2 NE T 31N R 5 E "	1.32	0.16	1.48	36	

STATE HIGHWAY COMMISSION OF WISCONSIN
PLAT OF RIGHT OF WAY REQUIRED
PROJECT T 020(5)
 MEDFORD - MERRILL ROAD
 S.T.H. 64 LINCOLN COUNTY
 SCALE 0 200' 400'
 LENGTH = 9.852 MILES DATED FEB. 4 1953

NB. 8393

COUNTY AND HIGHWAY	ROUTE AND SECTION	CLASS AND AGREEMENT		FEDERAL DIVISION OFFICE	SHEET NUMBER	TOTAL SHEETS
		STATE	FEDERAL			
35.2	20.0	215		WIS. 5N	4.8	

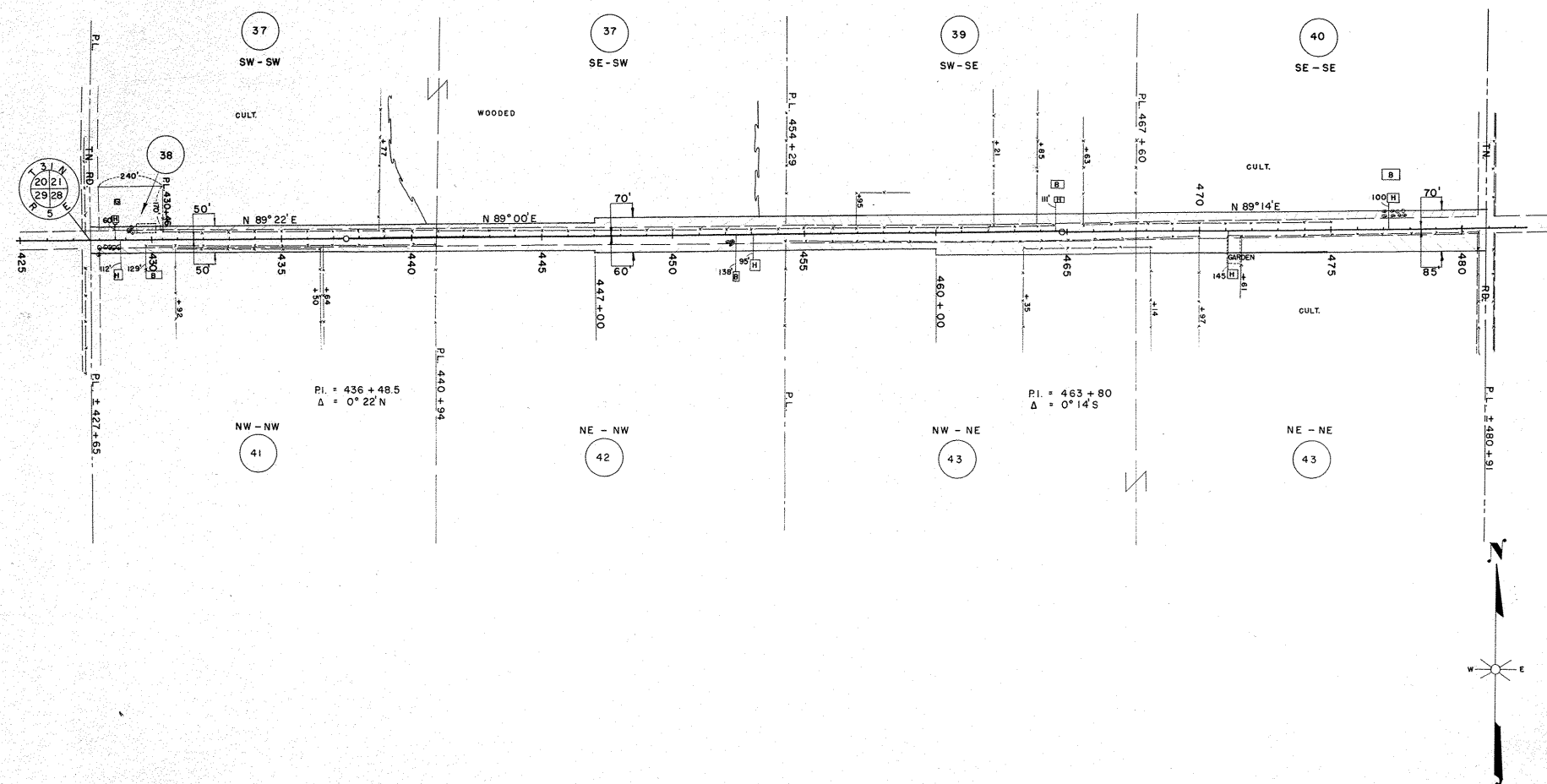

PAR NO.	OWNER	ADDRESS	MORTGAGEE	ADDRESS	DESCRIPTION	ACRES REQ'D.			INTEREST	PAR NO.	ALSO SHEET
						IMP	UNIMP	MARSH TOTAL			
37	LAWRENCE C. HENRICHS & ERNA H.W.	RT. I MERRILL	HARRY HENRICHS & ALVINA H.W.	RT. I MERRILL	PT. S1/2-SW T31N R5E SEC. 21	0.34	0.76	1.10		37	
38	REINHOLD ZIEGEL & LILLIAN H.W.	"	"	"	PT. S1/2 SW " " " "	0.08		0.08		38	
39	HERMAN SCHMIDT & LILLIAN H.W.	"	JOE P. FISCHER, ED. & HAZEL STORM	"	SW - SE " " " "	1.10		1.10		39	
40	BEN BAHLOW & THERESA H.W.	"	THE FED. LAND BANK ST. PAUL	"	SE - SE " " " "	0.83		0.83		40	
41	WILBERT STORM & LUELLA H.W.	"	NORMAN CHILSEN	214 SCOTT ST. MERRILL	NW - NW " " SEC. 28	0.60		0.60		41	
42	LYLE MARQUARDT & BEATRICE H.W.	"	GUST. PETERSON & OLGA, WIS. DEPT. OF VET. AFFAIRS	IRMA & MADISON	NE - NW " " " "	0.78		0.78		42	
43	CARL BAUMAN & IRENE H.W.	"	ESTHER PETERSON & HATTIE BAUMAN	RT. I MERRILL	N1/2 NE " " " "	3.03		3.03		43	

STATE HIGHWAY COMMISSION OF WISCONSIN
PLAT OF RIGHT OF WAY REQUIRED
PROJECT T 020(5)
 MEDFORD - MERRILL ROAD
 S.T.H. 64 LINCOLN COUNTY

SCALE
 0 200' 400'
 LENGTH = 9.852 MILES DATED FEB 4 1958

N.B. 8393

COUNTY AND HIGHWAY	ROUTE AND SECTION	CLASS AND AGREEMENT		FEDERAL DIVISION OFFICE	SHEET NUMBER	TOTAL SHEETS
		STATE	FEDERAL			
35.2	20.0	21.5		WIS. 5N	4.9	

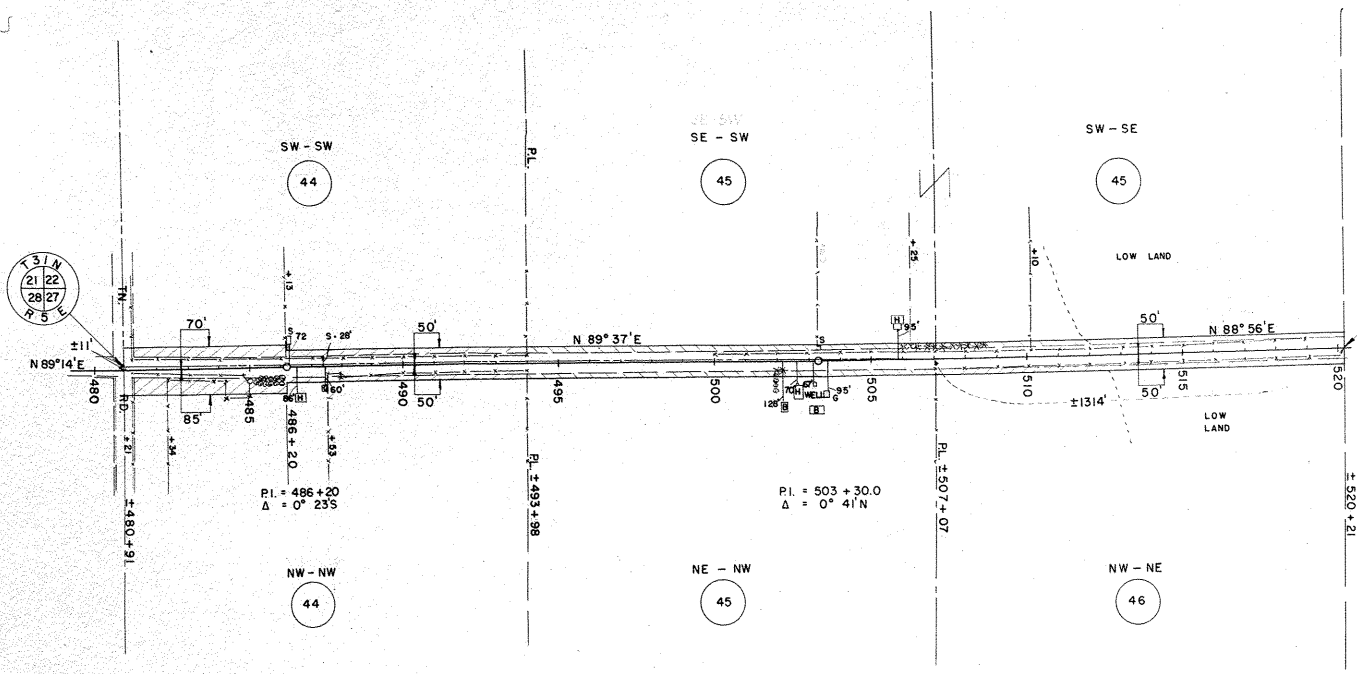

STA. 520 + 21 = END OF RELOC. ORDER PROJ. T 020(5)
 = STA. 3 + 27 STATE PROJ. 7035

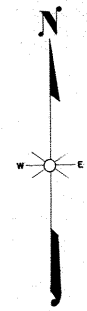

PAR. NO.	OWNER	ADDRESS	MORTGAGEE	ADDRESS	DESCRIPTION	ACRES REQ'D.				INTEREST	PAR. NO.	ALSO SHEET
						IMP.	UNIMP.	MARSH.	TOTAL			
44	GEORGE STORM & ANNA H.W.	RT. 1 MERRILL			SW-SW T 31 N R 5 E SEC. 22	0.72			0.72		44	
44					NW-NW " " SEC. 27	0.92			0.92		44	
45	BENNO STORM & DORA H.W.	"			SE-SW " " SEC. 22	0.51			0.51		45	
45	"	"			SW-SE " " "	0.20	0.32		0.52		45	
45	"	"			NE-NW " " "	0.51			0.51		45	
46	HENRY MOHRLAND & MARY H.W.		LINCOLN COUNTY BANK	MERRILL	NW-NE " " SEC. 27	0.21	0.30		0.51		46	

STATE HIGHWAY COMMISSION OF WISCONSIN
 PLAT OF RIGHT OF WAY REQUIRED
PROJECT T 020(5)
 MEDFORD - MERRILL ROAD
 S.T.H. 64 LINGCOLN COUNTY

SCALE
 0 200' 400'

LENGTH = 9,852 MILES
 N.B. 8393
 DATED, FEB. 4, 1953