

INDEX OF SHEETS

SHEET NO. 1 TITLE
 SHEET NO. 2-2A TYPICAL CROSS SECTIONS
 SHEET NO. 3 ESTIMATE OF QUANTITIES
 SHEET NO. 3A-3B MISCELLANEOUS QUANTITIES
 SHEET NO. 4-8 RIGHT OF WAY PLAN
 SHEET NO. 9-22 PLAN AND PROFILE STA. 0+00 TO STA. 400+00
 SHEET NO. 23-30 DRAINAGE STRUCTURES AND STANDARD DETAILS
 SHEET NO. 31-35 CROSS SECTIONS

FED. ROAD DIST. NO.	STATE	ROUTE NO.	SHEET NO.	TOTAL SHEETS
4	WISC.	7069	1	90

DIVISION JOB NO. 7069

STATE OF WISCONSIN
WISCONSIN HIGHWAY COMMISSION

PLAN AND PROFILE OF PROPOSED
MERRILL — ANTIGO ROAD
 LINCOLN COUNTY

STATE PROJECT NO. 7069

BEGINNING AT A POINT ON THE EAST CITY LIMITS OF THE CITY OF MERRILL, 622 FEET NORTH OF THE SOUTH 1/4 CORNER-SEC. 7-T31N-R7E, & EXTENDING EASTERLY TO THE NORTHEAST CORNER OF SEC. 17-T31N-R8E.

SCALES PLAN 1 IN. = 100 FT.
 PROFILE HOR. 1 IN. = 100 FT. VERT. 1 IN. = 10 FT.
 CROSS SECTIONS HOR. 1 IN. = 5 FT. VERT. 1 IN. = 5 FT.

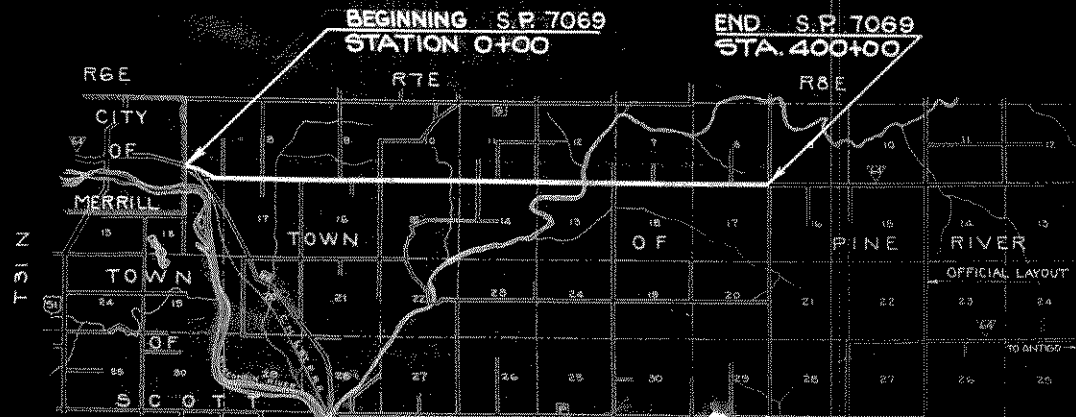

CONVENTIONAL SIGNS

STATE LINE	-----	CULVERTS IN PLACE	—
COUNTY LINE	-----	CULVERTS REQUIRED	—
TOWNSHIP OR RANGE LINE	-----	DROP INLET	—
SECTION LINE	-----	POWER POLE	—
NEW RIGHT OF WAY LINE	-----	TELEPHONE OR TELEGRAPH POLE	—
PRESENT RIGHT OF WAY LINE	-----	RIGHT OF WAY MARKERS	—
WIRE FENCE	-----	REFLECTOR STAKE FOR HUBS ONLY	—
WOVEN BARBED	-----	MARSH	—
LOT LINE	-----	HEDGE	—
CORPORATE OR CITY LIMITS	-----	TREES	—
PROPERTY LINE	-----		
TRAVELED WAY OR P.E.	-----	GROUND ELEVATION	—
RAILROADS	-----	GRADE ELEVATION	—
SURVEY LINE	-----		



D. INVESTIGATE

FED. ROAD DIST. NO.	STATE	FED. AID PROJ. NO.	SHEET NO.	TOTAL SHEETS
4	WISC.	518E	4	

DIVISION JOB NO. 7069

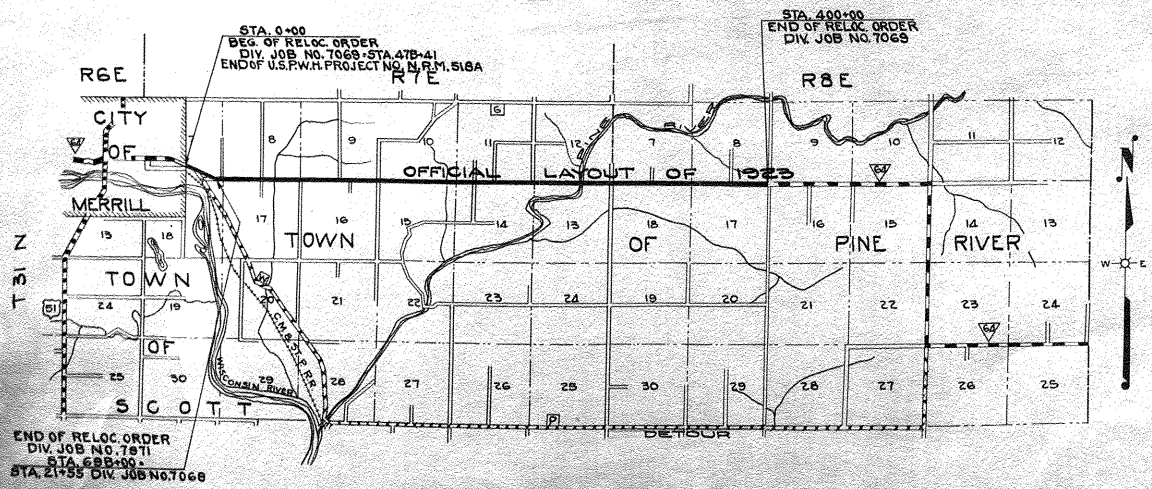
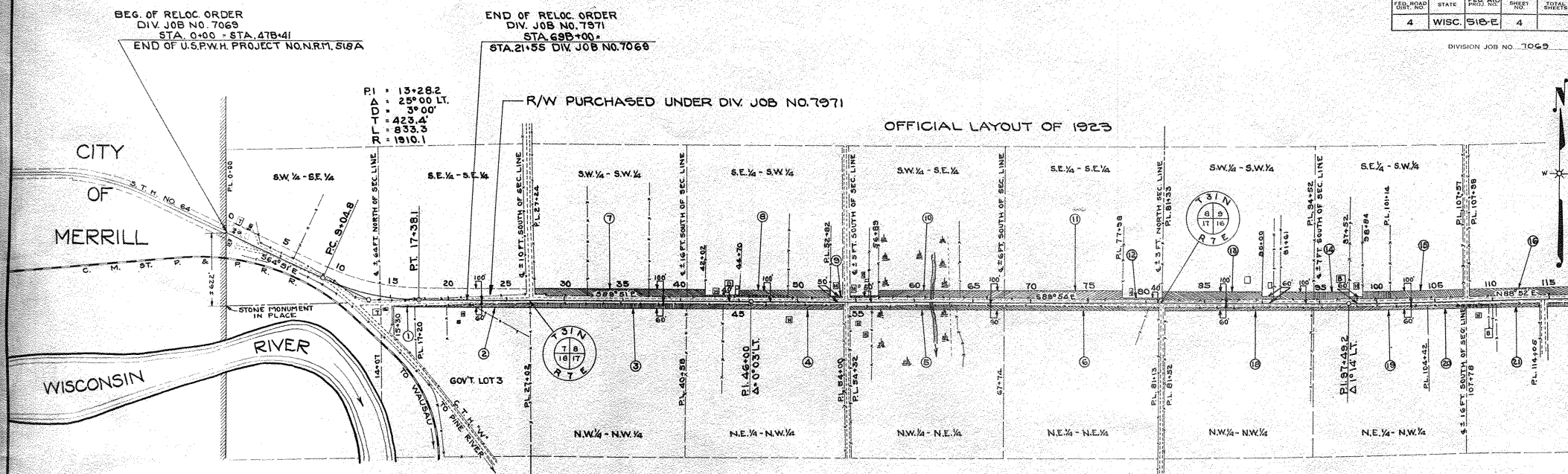

END OF RELOC. ORDER
 DIV. JOB NO. 7071
 STA. 698+00 - STA. 21+55
 DIV. JOB NO. 7069

DRAWN BY W.V.G. AND C.W.G.
 COMPUTED BY C.W.G.
 CHECKED BY C.E.H.

PLAT OF RIGHT OF WAY REQUIRED
DIVISION JOB NO. 7069
 MERRILL ~ ANTIGO ROAD
 S.T.H. NO. 64 LINCOLN COUNTY

SCALE
 0 1 2 3 4 5 6

PLAT NO.	STATE	FED. AID PROJ. NO.	SHEET NO.	TOTAL SHEETS
4	WISC.	518-E	5	

DIVISION JOB NO. 7069

OFFICIAL LAYOUT OF 1923

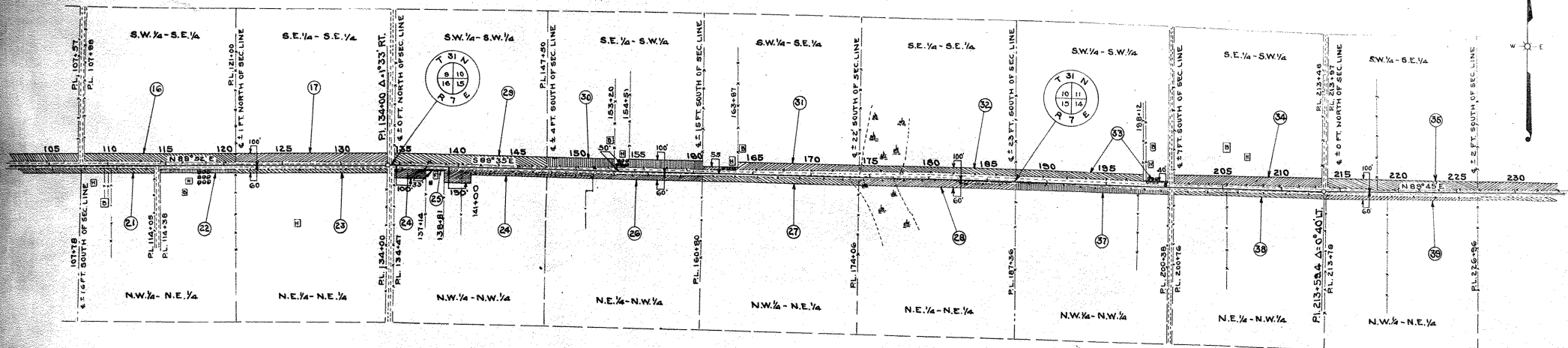

PLAT OF RIGHT OF WAY REQUIRED
 DIVISION JOB NO. 7069
 MERRILL — ANTIGO ROAD
 S.T.H. NO. 64 LINCOLN COUNTY
 SCALE
 0 1 2 3 4 5 6

OFFICIAL LAYOUT OF 1923

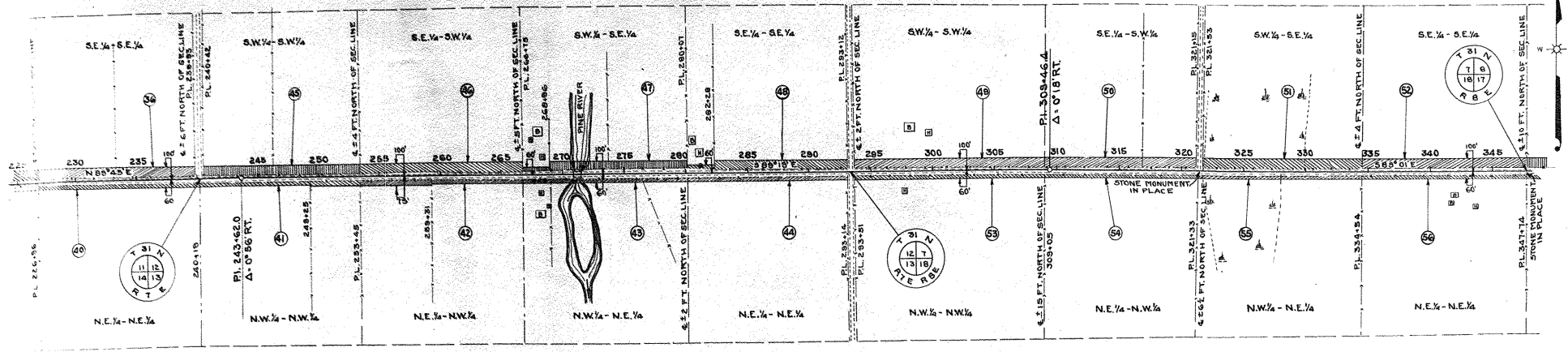

PLAT OF RIGHT OF WAY REQUIRED
 DIVISION JOB NO. 7069
 MERRILL—ANTIGO ROAD
 S.T.H. NO. 64 LINCOLN COUNTY
 SCALE
 0 1 2 3 4 5 6

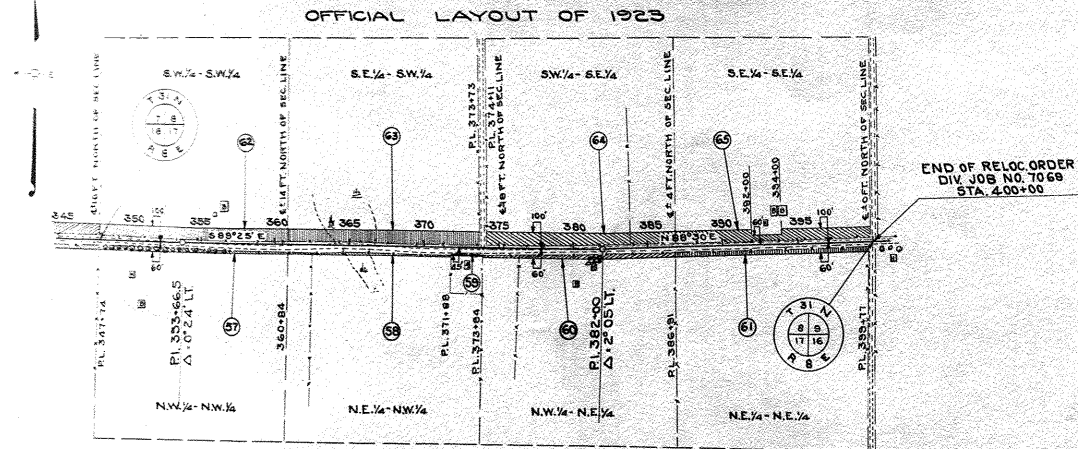

PAR	OWNER	ADDRESS	DESCRIPTION	ACRES PURCHASED			TOTAL	PAR
				MARSH	UNIMPROVED	IMPROVED		
1	AUGUST GUTZMER AND WIFE		PART OF GOVT. LOT 3 SEC. 18 T31N RTE	0.00	0.00	0.06	0.06	1
2	FRED NIENOW		PART OF GOVT. LOT 3 SEC. 18 T31N RTE	0.00	0.00	0.65	0.65	2
3	MRS. GEO. ROTHLSBERG		N.W. 1/4 NW 1/4 SEC. 17 T31N RTE	0.00	1.46	0.00	1.46	3
4	GUST DETTMER		N.E. 1/4 NW 1/4 SEC. 17 T31N RTE	0.00	0.00	1.29	1.29	4
5	ROBERT BOETTCHER		N.W. 1/4 N.E. 1/4 SEC. 17 T31N RTE	0.77	0.00	0.53	1.30	5
6	"		N.E. 1/4 N.E. 1/4 SEC. 17 T31N RTE	0.00	0.07	1.02	1.09	6
7	CHARLES A. RUNGE		S.W. 1/4 SW 1/4 SEC. 8 T31N RTE	0.00	0.00	1.89	1.89	7
8	"		PART OF S.E. 1/4 SW 1/4 SEC. 8 T31N RTE	0.00	0.00	1.53	1.53	8
9	OTTO F. ZASTROW		PART OF S.E. 1/4 SW 1/4 SEC. 8 T31N RTE	0.00	0.00	0.05	0.05	9
10	GEORGE MEYER		S.W. 1/4 S.E. 1/4 SEC. 8 T31N RTE	1.16	0.00	0.70	1.86	10
11	"		PART OF S.E. 1/4 S.E. 1/4 SEC. 8 T31N RTE	0.00	0.00	1.81	1.81	11
12	SCHOOL DISTRICT NO.		PART OF S.E. 1/4 S.E. 1/4 SEC. 8 T31N RTE	0.00	0.00	0.16	0.16	12
13	WM. STECKLING		S.W. 1/4 SW 1/4 SEC. 9 T31N RTE	0.00	0.00	2.13	2.13	13
14	PAUL KANITZ		W 1/2 S.E. 1/4 SW 1/4 SEC. 9 T31N RTE	0.00	0.00	0.97	0.97	14
15	EMILIA KANITZ		E 1/2 S.E. 1/4 SW 1/4 SEC. 9 T31N RTE	0.00	0.00	1.03	1.03	15
16	HARRY BUCK		SW 1/4 S.E. 1/4 SEC. 9 T31N RTE	0.00	0.00	2.15	2.15	16
17	EMILIA GRUETZMACHER		S.E. 1/4 S.E. 1/4 SEC. 9 T31N RTE	0.00	0.00	2.33	2.33	17
18	ART BUCK		N.W. 1/4 NW 1/4 SEC. 16 T31N RTE	0.00	1.07	0.00	1.07	18
19	"		PART OF N.E. 1/4 NW 1/4 SEC. 16 T31N RTE	0.00	0.00	0.93	0.93	19
20	HARRY BUCK		PART OF N.E. 1/4 NW 1/4 SEC. 16 T31N RTE	0.00	0.00	0.30	0.30	20
21	"		PART OF N.W. 1/4 N.E. 1/4 SEC. 16 T31N RTE	0.00	0.00	0.58	0.58	21
22	OTTO BUCK		PART OF N.W. 1/4 N.E. 1/4 SEC. 16 T31N RTE	0.00	0.00	0.56	0.56	22
23	HUGO SEMRAU		PART OF N.W. 1/4 N.E. 1/4 SEC. 16 T31N RTE	0.00	0.00	1.04	1.04	23
24	CHAS. DREVES		PART OF N.W. 1/4 NW 1/4 SEC. 15 T31N RTE	0.00	0.00	1.30	1.30	24
25	FARMERS DAIRY CO.		PART OF N.W. 1/4 NW 1/4 SEC. 15 T31N RTE	0.00	0.00	0.03	0.03	25
26	CHAS. DREVES		N.E. 1/4 NW 1/4 SEC. 15 T31N RTE	0.00	0.93	0.36	1.29	26
27	AUGUST SCHLEIF		N.W. 1/4 N.E. 1/4 SEC. 15 T31N RTE	0.00	0.97	0.86	1.83	27
28	FRED VANSELOW		N.E. 1/4 N.E. 1/4 SEC. 15 T31N RTE	0.39	1.43	0.00	1.82	28
29	EMELIE GRUETZMACHER		S.W. 1/4 SW 1/4 SEC. 10 T31N RTE	0.00	0.00	2.24	2.24	29
30	ADOLPH D. HINZ		S.E. 1/4 SW 1/4 SEC. 10 T31N RTE	0.00	0.00	1.95	1.95	30
31	RICHARD WEEGE		S.W. 1/4 S.E. 1/4 SEC. 10 T31N RTE	0.00	0.00	1.42	1.42	31
32	FRANK LEMKE		S.E. 1/4 S.E. 1/4 SEC. 10 T31N RTE	0.44	1.15	0.00	1.59	32
33	"		S.W. 1/4 S.E. 1/4 SEC. 11 T31N RTE	0.00	0.00	1.61	1.61	33
TOTAL THIS SHEET				2.76	6.68	31.56	41.02	

PLAT OF RIGHT OF WAY REQUIRED
 DIVISION JOB NO. 7069
 MERRILL—ANTIGO ROAD
 ST.H.NO. 64 LINCOLN COUNTY
 SCALE
 0 1 2 3 4 5 6

PAR.	OWNER	ADDRESS	SCHEDULE OF RIGHT OF WAY REQUIRED				ACRES PURCHASED				PAR.
			DESCRIPTION	MARSH	UNIMPROVED	IMPROVED	TOTAL				
34	HERMAN LAABS		SE 1/4 SW 1/4 SEC. 11 T31N R7E	0.00	0.00	2.07		2.07		34	
35	CHAS. BOETTCHER		SW 1/4 SE 1/4 SEC. 11 T31N R7E	0.00	1.57	0.72		2.29		35	
36	CARL SCHMIDTKE		SE 1/4 SE 1/4 SEC. 11 T31N R7E	0.00	0.00	2.35		2.35		36	
37	HERMAN KRUEGER		NW 1/4 NW 1/4 SEC. 14 T31N R7E	0.00	0.00	1.46		1.46		37	
38	MINNIE SCHMIDTKE		NE 1/4 NW 1/4 SEC. 14 T31N R7E	0.00	0.71	0.41		1.12		38	
39	JULIUS LATZIG		NW 1/4 NE 1/4 SEC. 14 T31N R7E	0.00	0.40	0.60		1.00		39	
40	CHAS. KARAU		NE 1/4 NE 1/4 SEC. 14 T31N R7E	0.00	0.00	0.87		0.87		40	
41	" "		NW 1/4 NW 1/4 SEC. 13 T31N R7E	0.00	0.44	0.67		1.11		41	
42	ALBERT KARAU		NE 1/4 NW 1/4 SEC. 13 T31N R7E	0.00	0.62	0.51		1.13		42	
43	" "		NW 1/4 NE 1/4 SEC. 13 T31N R7E	0.00	0.54	0.47		1.01		43	
44	" "		NE 1/4 NE 1/4 SEC. 13 T31N R7E	0.00	0.00	1.05		1.05		44	
45	FRANK LEMKE		SW 1/4 SW 1/4 SEC. 12 T31N R7E	0.00	0.00	2.42		2.42		45	
46	ART VANSELOW		SE 1/4 SW 1/4 SEC. 12 T31N R7E	0.00	2.32	0.00		2.32		46	
47	ARTHUR KARAU		SW 1/4 SE 1/4 SEC. 12 T31N R7E	0.00	0.78	1.17		1.95		47	
48	ULRICH RENKIN		SE 1/4 SE 1/4 SEC. 12 T31N R7E	0.00	0.00	2.12		2.12		48	
49	ALVIN KARAU		SW 1/4 SW 1/4 SEC. 7 T31N R8E	0.00	0.00	2.92		2.92		49	
50	" "		SE 1/4 SE 1/4 SEC. 7 T31N R8E	0.00	0.00	2.28		2.28		50	
51	LESLIE PANKOW		SW 1/4 SE 1/4 SEC. 7 T31N R8E	1.89	0.85	6.00		2.44		51	
52	J. H. BAER		SE 1/4 SE 1/4 SEC. 7 T31N R8E	0.00	2.39	0.00		2.39		52	
53	CARL KARAU		NW 1/4 NW 1/4 SEC. 18 T31N R8E	0.00	0.00	1.00		1.00		53	
54	" "		NE 1/4 NW 1/4 SEC. 18 T31N R8E	0.00	0.76	0.00		0.76		54	
55	FRANK VALENTA		NW 1/4 NE 1/4 SEC. 18 T31N R8E	0.60	0.51	0.00		1.11		55	
56	WM. PANKOW		NE 1/4 NE 1/4 SEC. 18 T31N R8E	0.00	0.00	0.91		0.91		56	
57	" "		NW 1/4 NW 1/4 SEC. 17 T31N R8E	0.00	0.00	0.57		0.57		57	
58	" "		PART OF NE 1/4 NW 1/4 SEC. 17 T31N R8E	0.10	0.31	0.02		0.43		58	
59	SCHOOL DISTRICT NO.		PART OF NE 1/4 NW 1/4 SEC. 17 T31N R8E	0.00	0.00	0.02		0.02		59	
60	RICHARD BOETTCHER		NW 1/4 NE 1/4 SEC. 17 T31N R8E	0.00	0.00	0.92		0.92		60	
61	GOTTLIEB KARAU		NE 1/4 NE 1/4 SEC. 17 T31N R8E	0.00	0.00	1.03		1.03		61	
62	CARL A. SCHMIDTKE		SW 1/4 SW 1/4 SEC. 8 T31N R8E	0.00	0.00	2.56		2.56		62	
63	" "		SE 1/4 SW 1/4 SEC. 8 T31N R8E	0.64	1.80	0.00		2.44		63	
64	JOHN STILLWELL		SW 1/4 SE 1/4 SEC. 8 T31N R8E	0.00	0.00	2.62		2.62		64	
65	" "		SE 1/4 SE 1/4 SEC. 8 T31N R8E	0.00	0.00	2.22		2.22		65	
				TOTAL THIS SHEET	2.93	14.00	34.06		50.99		
				GRAND TOTAL	5.69	20.08	65.64		92.01		

PLAT OF RIGHT OF WAY REQUIRED
 DIVISION JOB NO. 7068
 MERRILL — ANTIGO ROAD
 S.T.H. NO. 64 LINCOLN COUNTY
 SCALE