

PROJECT NUMBER  
 RAL PROJECT NUMBER  
 PLAT OF RIGHT OF WAY  
 U.S.H. 8 to NICK  
 MILES SOUTH OF U.S.H. 8  
 COUNTY HIGHWAY  
 DOT ID: 9408-03-

**SCHEDULE OF LANDS & INTERESTS REQUIRED**

AREAS SHOWN IN THE TOTAL SQUARE FEET COLUMN MAY BE APPROXIMATE AND ARE DERIVED FROM TAX ROLLS OR OTHER AVAILABLE SOURCES AND MAY NOT INCLUDE LANDS OF THE OWNER WHICH ARE NOT CONTIGUOUS TO THE AREA TO BE ACQUIRED.

REVISION DATE:	ROUTE	COUNTY	DATE	R/W PROJECT NUMBER :	SHEET NUMBER
9/7/2001	COUNTY HIGHWAY CC	LINCOLN	5/25/01		4.1
12/10/2001					

WisDOT ID: 9408-03-70

**SCHEDULE OF LANDS AND INTERESTS REQUIRED**

PARCEL NO.	PAGE NO.	OWNER	INTEREST REQUIRED		TOTAL AREA (S.F.)	REQUIRED NEW R/W (S.F.)	TOTAL AREA REMAINING (S.F.)	REQUIRED TI AREA (S.F.)	REQUIRED HE AREA (S.F.)
1	4.4	MARY & SUSAN JEAN RICHTER			410,454		410,454		
2	4.4	GRACE A. & DAWN M. OSTROWSKI		TI	412,427		412,427	1,638	
3	4.4 - 4.5	KEITH O. & KRISTI L. MILLER			2,504,618		2,504,618		
4	4.4	GEORGE R. LOESCH & HOWARD G. & GERTRUDE M. BURKE			399,826		399,826		
6	4.4	JAMES R. & ELLEN L. GARRISON			133,142		133,142		
7	4.4	TIMOTHY D. & KATHERINE L. KETCHAM			266,083		266,083		
8	4.4	GLENN SMITH			398,638		398,638		
9	4.4	JEFF S. ANDERSON			398,039		398,039		
11	4.5 - 4.6	JAMES R. & LINNEA KOENIG	FEE		1,465,467	12,152	1,453,315		
12	4.6 - 4.7	ANDY J. ANDERSON, JR. X	FEE		1,539,474	2,639	1,536,835		
13	4.7	WILLIAM J. & DEAN D. DUXBURY			106,014		106,014		
14	4.7	BRANTWOOD COOPERATIVE PARK ASSOC.			28,565		28,565		
16	4.7 - 4.8	ROXANNA DEWITT, TRUSTEE		TI	2,911,986		2,911,986	10,353	
17	4.8 - 4.9	JAMES H. LEAHY X	FEE	TI	3,331,081	43,354	3,287,727	8,178	
18	4.9 - 4.10	WILLIAM M. JR., ROBERT E. & JOHN J. SMITH, ELIZABETH MEYER	FEE	TI	1,689,373	720	1,688,653	1,560	
19	4.5 - 4.8	RICHARD R. WOEHRLER			3,283,103		3,283,103		
21	4.8 - 4.10	THOMAS M. & MARY C. UTTECH	FEE	TI	3,263,598	81,545	3,182,053	8,510	
22	4.10	ROSWELL D. & MARY K. NELSON			67,976		67,976		
23	4.10	CLARA WOEHRLER			203,452		203,452		
24	4.10	RAYMOND G. ERICKSON			232,903		232,903		
26	4.10 - 4.11	DALE R., GILBERT A., & RAYMOND D. ERICKSON	FEE		1,052,363	38,777	1,013,586		
27	4.11	RAYMOND J. & DENISE M. GROSSICH	FEE	TI	205,549	509	205,040	1,881	
28	4.11 - 4.13	ALFRED P. LUECK		TI	3,410,772		3,410,772	7,456	
29	4.10 - 4.11	NE GAHN KO UCK WALK KAS			870,566		870,566		
30	4.11 - 4.12	SPIT-NO-QUAH	FEE		841,600	8,931	832,669		
31	4.13 - 4.14	NELSON M. & CATHERINE FLETCHER	FEE	TI	1,671,997	22,674	1,649,323	3,320	
32	4.12 - 4.14	GEORGE R. & PATRICIA KINSLER	FEE	TI	3,533,267	64,962	3,468,305	11,234	
33	4.14	ROBERT J. & ADELINE A. CLARK	FEE	TI	1,552,377	5,960	1,546,417	782	

APPROVED  
 LINCOLN

DATE: \_\_\_\_\_

ORIGINAL PLAT

**BIA**  
 BECHER-HOPPE  
 ENGINEERS ARCHITECTS  
 330 FOURTH ST. P.O. BOX 800  
 Telephone: (715) 845-8000

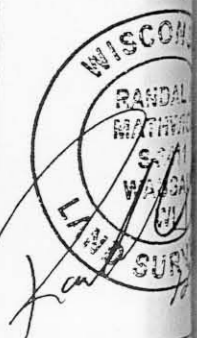

STATE OF  
 DEPARTMENT OF

EAST - WEST 1/4 LINE  
S89°16'10"W  
PL

S89°16'10"W  
PL

S89°16'10"W  
PL

S89°16'10"W  
PL

S89°16'10"W  
PL

S89°16'10"W  
PL

EAST - WEST 1/16 LINE  
S89°16'10"W  
PL

④  
HOWARD & GERTRUDE BURKE  
& GEORGE R. LOESCH

⑥  
JAMES R. &  
ELLEN L. GARRISON

⑦  
TIMOTHY & KATHERINE KETCHAM

⑧  
GLENN SMITH

⑨  
JEFF S. ANDERSON

①  
MARY & SUSAN RICHTER

②  
GRACE & DAWN OSTROWSKI

③  
KEITH O. & KRISTI L. MILLER

BEGIN RELOCATION ORDER  
STA = 7+22  
N = 245,789.55  
E = 349,199.99

FD. BERNSTEN MON.  
N = 245,739.89  
E = 349,200.87

FD. IRON BAR  
N = 248,360.83  
E = 349,154.33

EXISTING RIGHT OF WAY SHOWN IS BASED  
ON INFORMATION FROM LINCOLN COUNTY.  
PLAT MAPS, CERTIFIED SURVEY MAPS,  
DEEDS AND OTHER SURVEY INFORMATION.

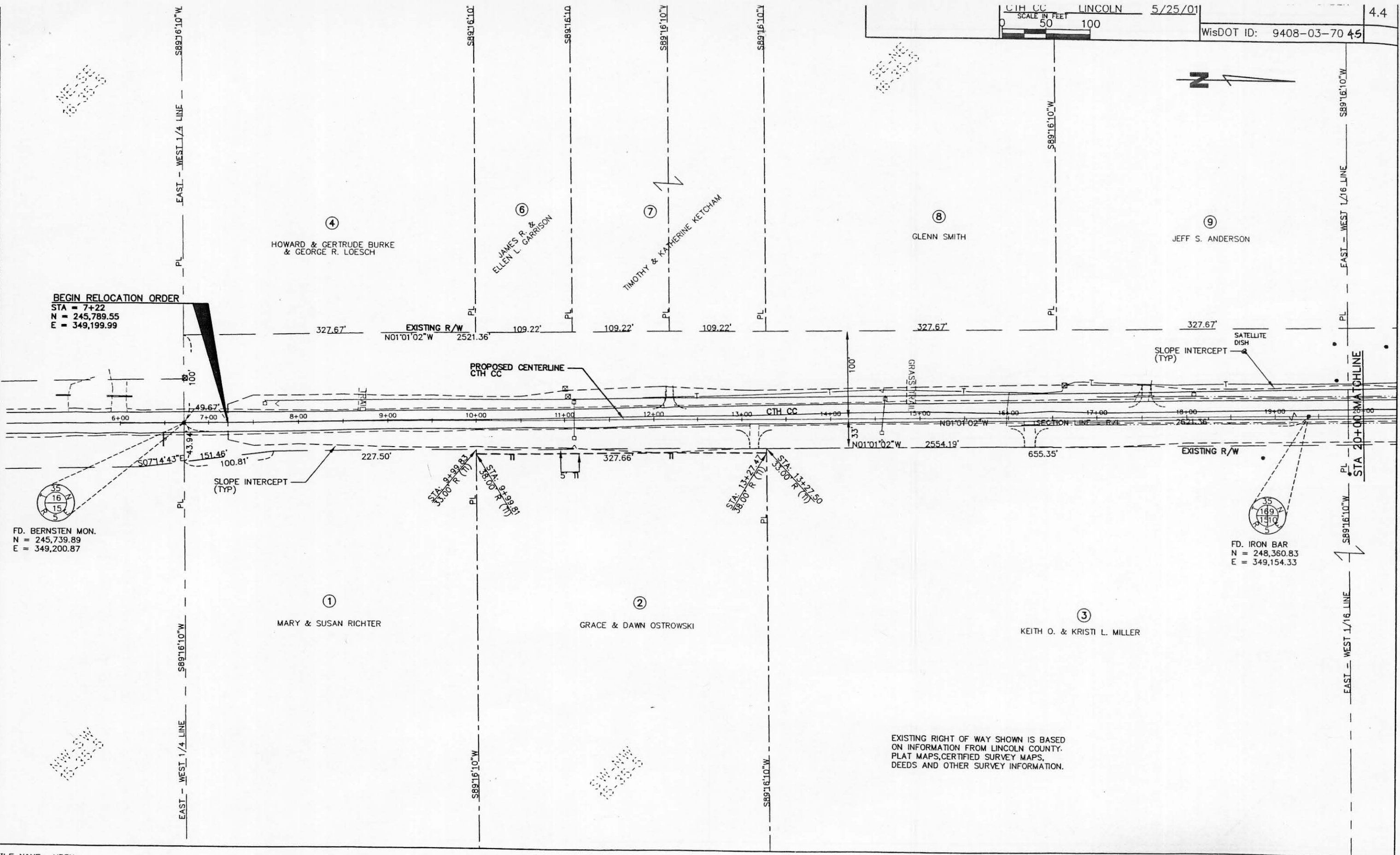
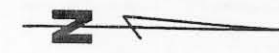

LEVELS ON 1/4, 3/4, 5/8, 7/8, 9/10, 11/21, 31/41, 51/61, 71/81, 91/101, 11/21, 21/31, 31/41, 41/51, 51/61, 61/71, 71/81, 81/91, 91/101, 101/111, 111/121, 121/131, 131/141, 141/151, 151/161, 161/171, 171/181, 181/191, 191/201, 201/211, 211/221, 221/231, 231/241, 241/251, 251/261, 261/271, 271/281, 281/291, 291/301, 301/311, 311/321, 321/331, 331/341, 341/351, 351/361, 361/371, 371/381, 381/391, 391/401, 401/411, 411/421, 421/431, 431/441, 441/451, 451/461, 461/471, 471/481, 481/491, 491/501, 501/511, 511/521, 521/531, 531/541, 541/551, 551/561, 561/571, 571/581, 581/591, 591/601, 601/611, 611/621, 621/631, 631/641, 641/651, 651/661, 661/671, 671/681, 681/691, 691/701, 701/711, 711/721, 721/731, 731/741, 741/751, 751/761, 761/771, 771/781, 781/791, 791/801, 801/811, 811/821, 821/831, 831/841, 841/851, 851/861, 861/871, 871/881, 881/891, 891/901, 901/911, 911/921, 921/931, 931/941, 941/951, 951/961, 961/971, 971/981, 981/991, 991/1001



COORDINATES		
POINT NO.	NORTHING	EASTING
RW 1	248090.09	349059.12
RW 2	248257.36	348882.40

CURVE DATA					
CURVE NO.	PARCEL NO. FROM - TO	RADIUS	ARC LENGTH	CHORD LENGTH	CHORD BEARING
C1	11	476.30'	246.05'	243.33'	N46°34'30"W

ALIGNMENT CURVE DATA					
$\Delta$	89°48'19"				
R	509.30'				
T	507.57'				
L	798.27'				
LC	719.03'				
LCB	N45°55'11"W				

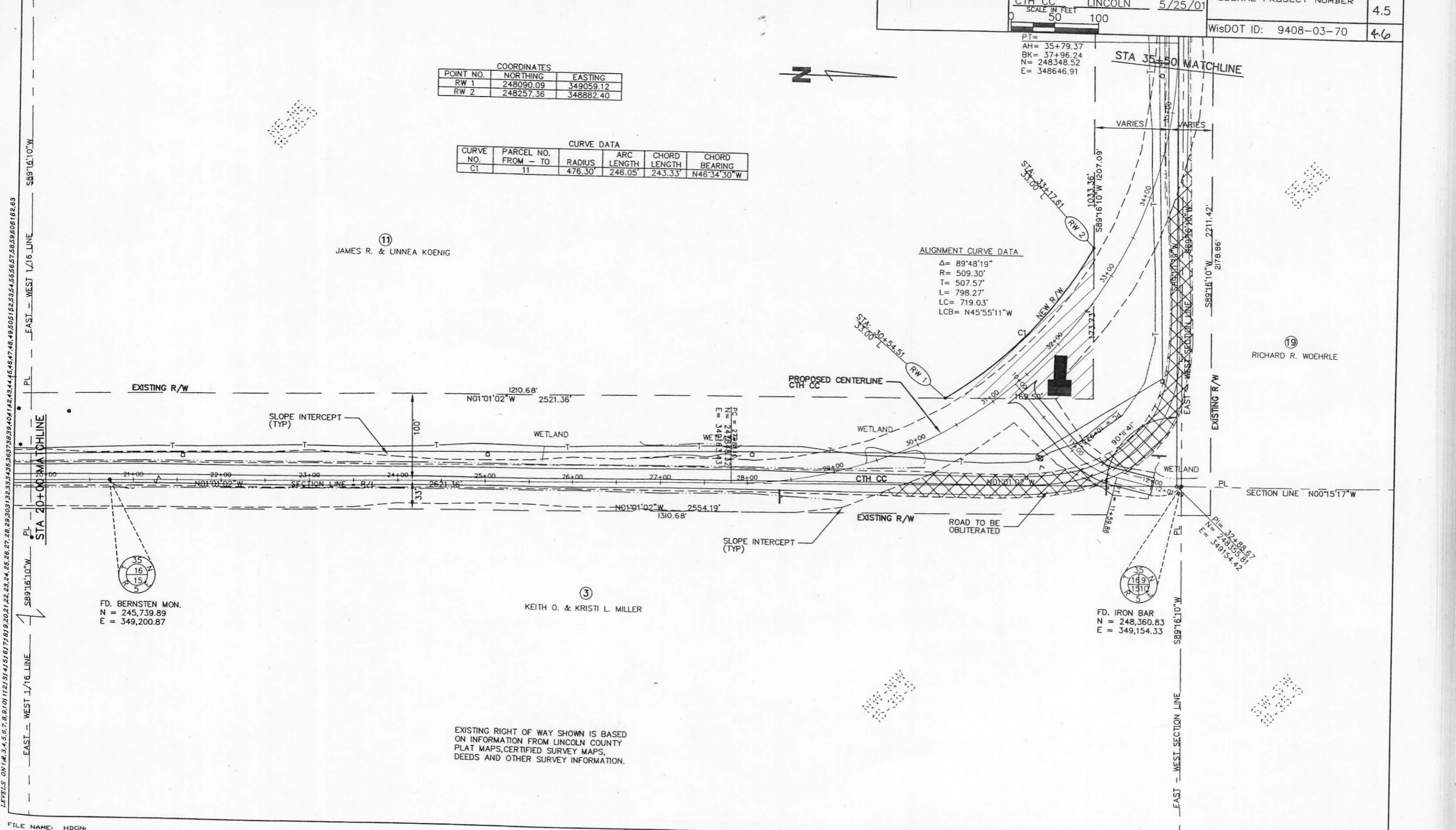

EXISTING RIGHT OF WAY SHOWN IS BASED ON INFORMATION FROM LINCOLN COUNTY PLAT MAPS, CERTIFIED SURVEY MAPS, DEEDS AND OTHER SURVEY INFORMATION.

COORDINATES

POINT NO.	NORTHING	EASTING
RW 2A	248311.18	347848.31
RW 2B	248304.18	347848.39
RW 2C	248299.37	347471.42
RW 2D	248306.37	347471.34

LEVELS ON 1+0.3, 4, 5, 6, 7, 8, 9, 10, 11, 12, 13, 14, 15, 16, 17, 18, 19, 20, 21, 22, 23, 24, 25, 26, 27, 28, 29, 30, 31, 32, 33, 34, 35, 36, 37, 38, 39, 40, 41, 42, 43, 44, 45, 46, 47, 48, 49, 50, 51, 52, 53, 54, 55, 56, 57, 58, 59, 60, 61, 62, 63

LEVELS ON 1+0.3, 4, 5, 6, 7, 8, 9, 10, 11, 12, 13, 14, 15, 16, 17, 18, 19, 20, 21, 22, 23, 24, 25, 26, 27, 28, 29, 30, 31, 32, 33, 34, 35, 36, 37, 38, 39, 40, 41, 42, 43, 44, 45, 46, 47, 48, 49, 50, 51, 52, 53, 54, 55, 56, 57, 58, 59, 60, 61, 62, 63

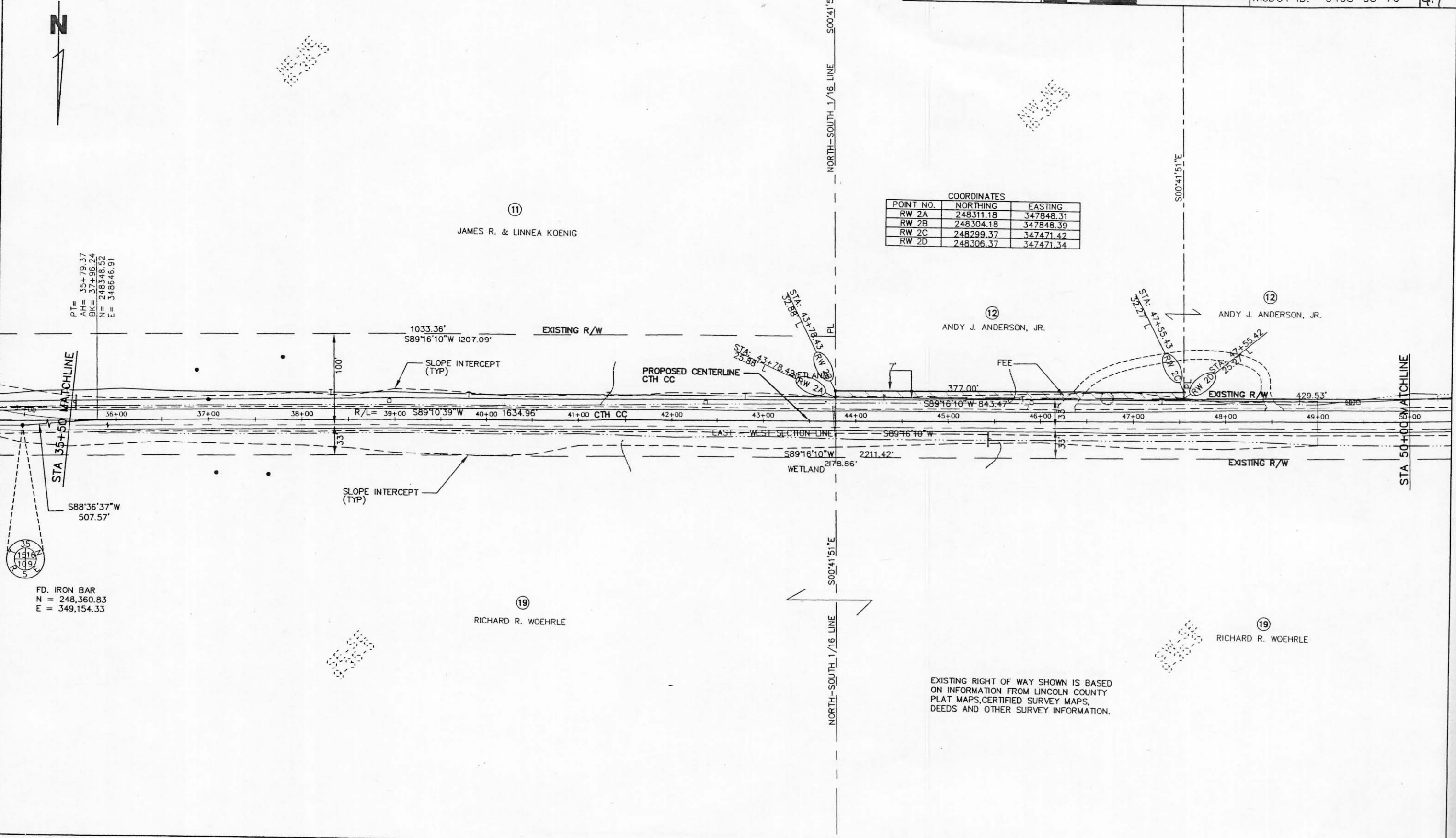

EXISTING RIGHT OF WAY SHOWN IS BASED ON INFORMATION FROM LINCOLN COUNTY PLAT MAPS, CERTIFIED SURVEY MAPS, DEEDS AND OTHER SURVEY INFORMATION.

LEVERLS ON 7.4.5.6.7.8.9.10.11.12.13.14.15.16.17.18.19.20.21.22.23.24.25.26.27.28.29.30.31.32.33.34.35.36.37.38.39.40.41.42.43.44.45.46.47.48.49.50.51.52.53.54.55.56.57.58.59.60.61.62.63

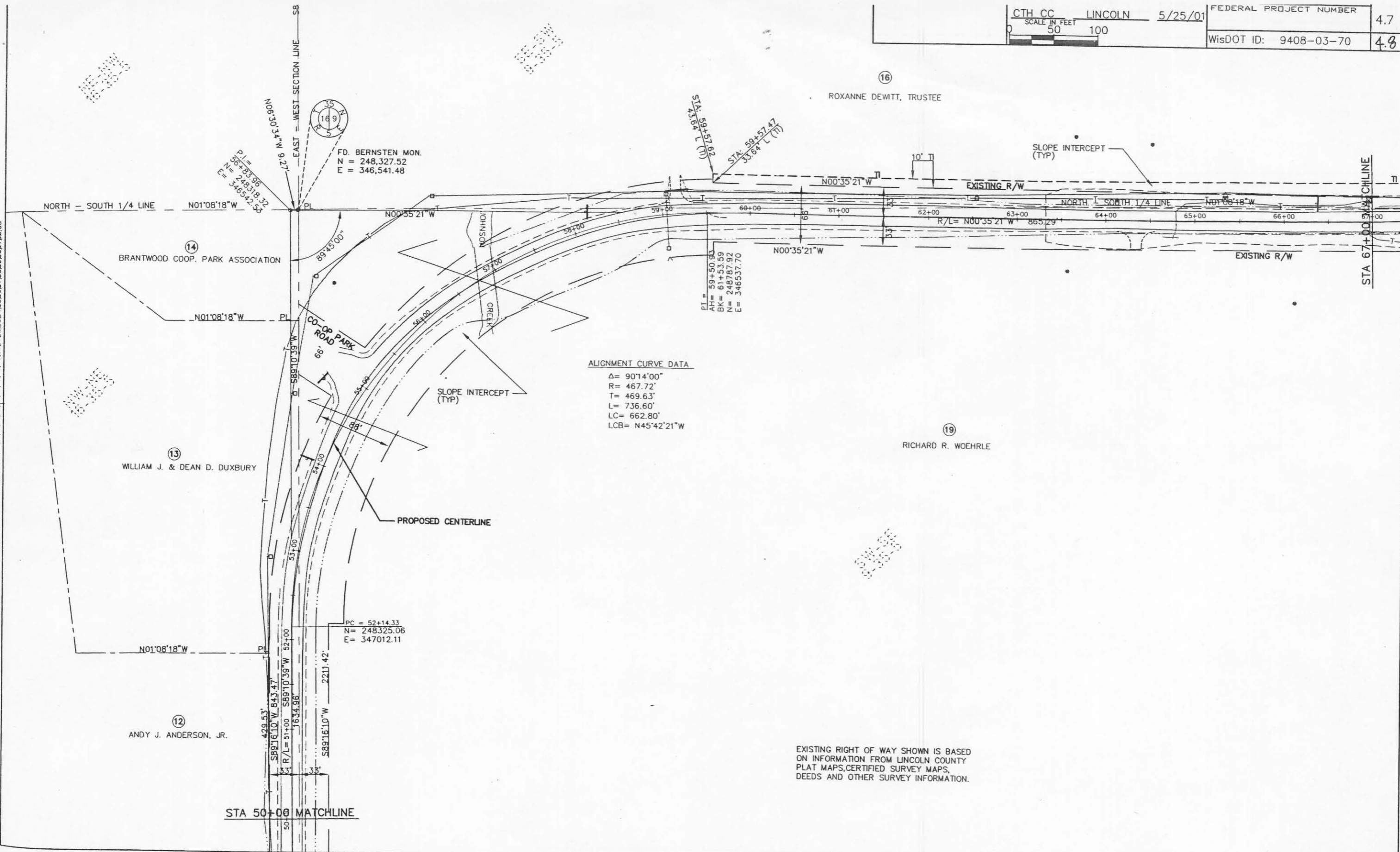

ALIGNMENT CURVE DATA  
 Δ = 90°14'00"  
 R = 467.72'  
 T = 469.63'  
 L = 736.60'  
 LC = 662.80'  
 LCB = N45°42'21"W

EXISTING RIGHT OF WAY SHOWN IS BASED ON INFORMATION FROM LINCOLN COUNTY PLAT MAPS, CERTIFIED SURVEY MAPS, DEEDS AND OTHER SURVEY INFORMATION.

FILE NAME: HDGN:



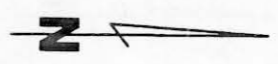

COORDINATES

POINT NO.	NORTHING	EASTING
RW 3	250482.11	346492.28
RW 4	250953.51	346017.09

CURVE DATA

CURVE NO.	PARCEL NO. FROM - TO	RADIUS	ARC LENGTH	CHORD LENGTH	CHORD BEARING
C2	17	476.30'	742.19'	669.34'	N45°13'47"W

ALIGNMENT CURVE DATA  
 Δ = 89°16'52"  
 R = 509.30'  
 T = 502.94'  
 L = 793.61'  
 LC = 715.72'  
 LCB = N45°13'47"W

LEVELS ON 1+3.4, 5.6, 7.8, 9.1, 10.1, 11.2, 12.3, 13.4, 15.1, 16.1, 17.1, 18.1, 19.2, 21.2, 22.2, 23.2, 24.2, 25.2, 26.2, 27.2, 28.2, 29.3, 30.3, 31.3, 32.3, 33.4, 35.3, 36.3, 37.3, 38.4, 39.4, 41.4, 42.4, 43.4, 44.4, 45.4, 46.4, 47.4, 48.4, 49.5, 50.5, 51.5, 52.5, 53.5, 54.5, 55.5, 56.5, 57.5, 58.5, 59.6, 60.6, 61.6, 62.6, 63.6

LEVELS ON 1+3.4, 5.6, 7.8, 9.1, 10.1, 11.2, 12.3, 13.4, 15.1, 16.1, 17.1, 18.1, 19.2, 21.2, 22.2, 23.2, 24.2, 25.2, 26.2, 27.2, 28.2, 29.3, 30.3, 31.3, 32.3, 33.4, 35.3, 36.3, 37.3, 38.4, 39.4, 41.4, 42.4, 43.4, 44.4, 45.4, 46.4, 47.4, 48.4, 49.5, 50.5, 51.5, 52.5, 53.5, 54.5, 55.5, 56.5, 57.5, 58.5, 59.6, 60.6, 61.6, 62.6, 63.6

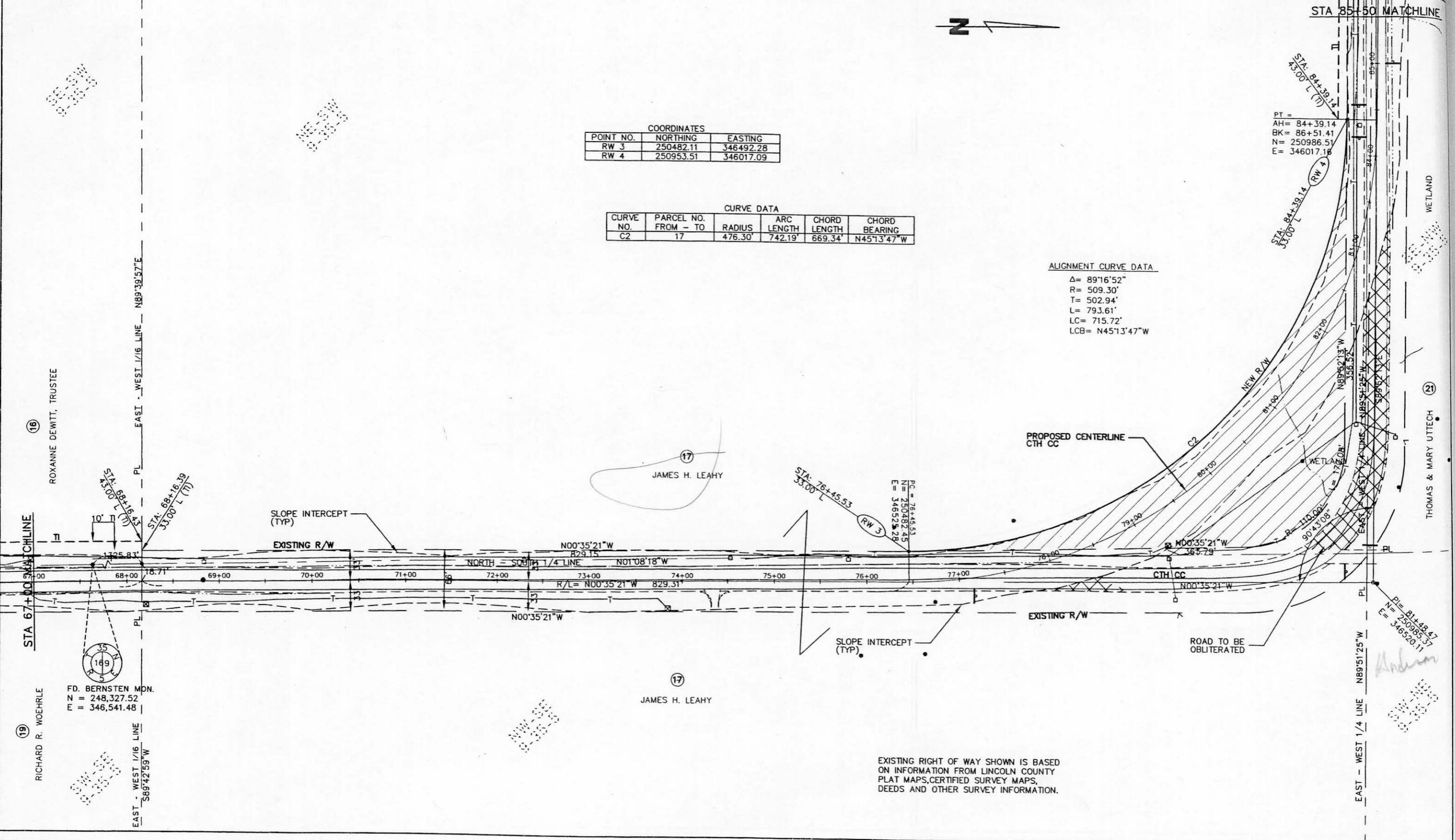

FD. BERNSTEN MON.  
 N = 248,327.52  
 E = 346,541.48

EXISTING RIGHT OF WAY SHOWN IS BASED ON INFORMATION FROM LINCOLN COUNTY PLAT MAPS, CERTIFIED SURVEY MAPS, DEEDS AND OTHER SURVEY INFORMATION.

LETZLS ON 1# 3.4.5.6.7.8.9.10.11.12.13.14.15.16.17.18.19.20.21.22.23.24.25.26.27.28.29.30.31.32.33.34.35.36.37.38.39.40.41.42.43.44.45.46.47.48.49.50.51.52.53.54.55.56.57.58.59.60.61.62.63

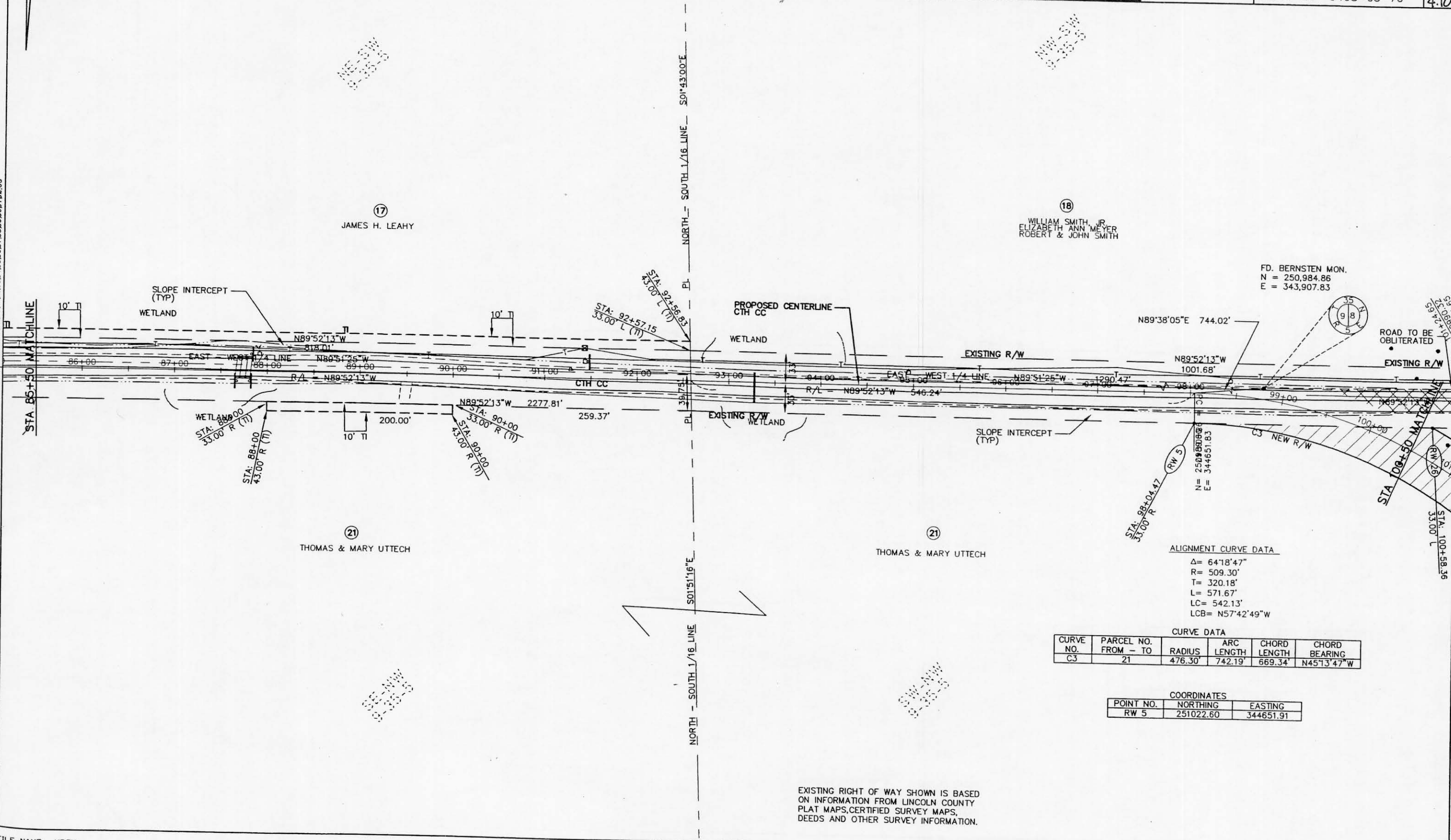

EXISTING RIGHT OF WAY SHOWN IS BASED ON INFORMATION FROM LINCOLN COUNTY PLAT MAPS, CERTIFIED SURVEY MAPS, DEEDS AND OTHER SURVEY INFORMATION.



ALIGNMENT CURVE DATA  
 Δ = 66°13'36"  
 R = 509.30'  
 T = 332.18'  
 L = 588.68'  
 E = 556.45'  
 LCB = N58°40'14"W

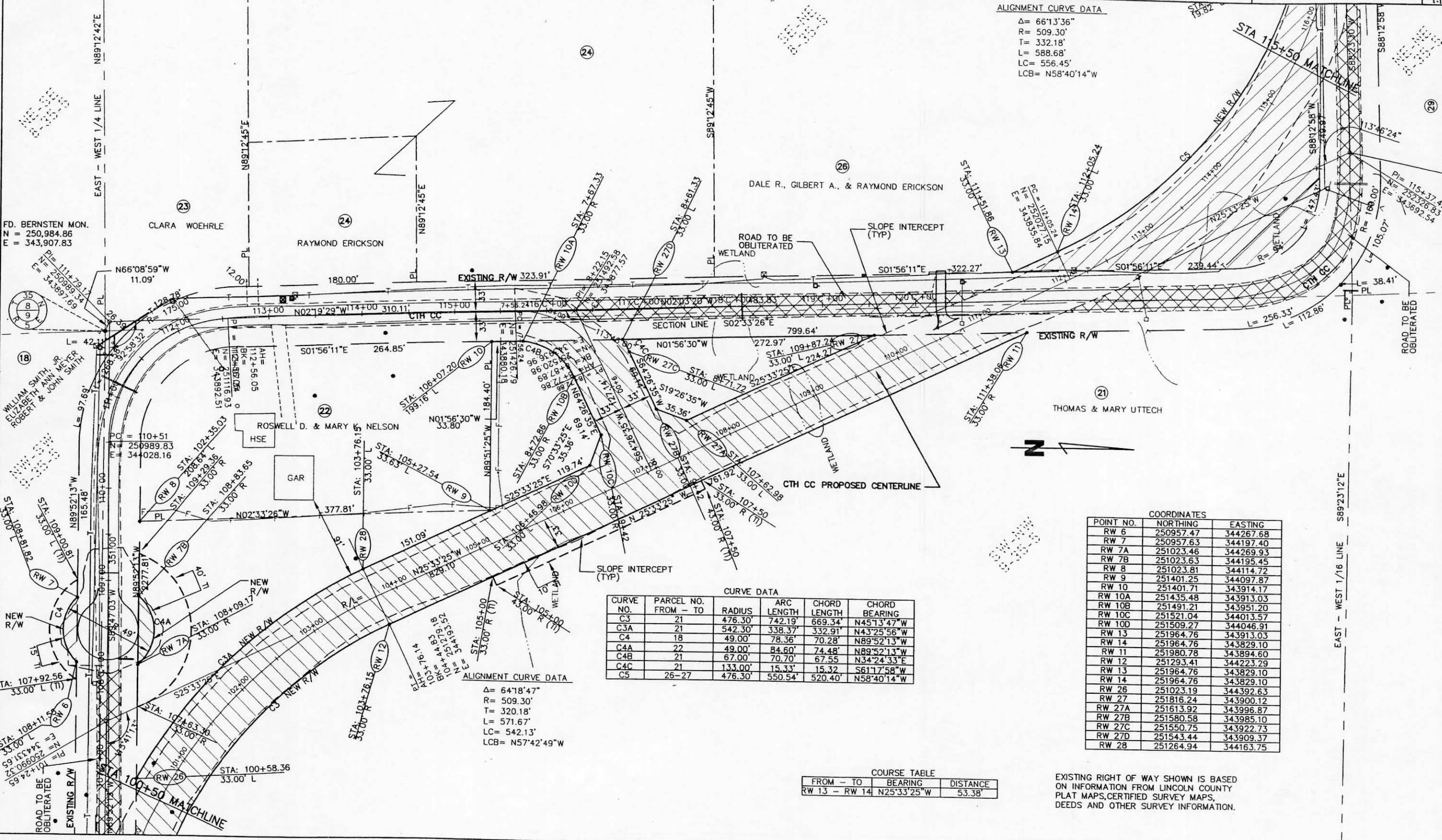

CURVE DATA

CURVE NO.	PARCEL NO. FROM - TO	RADIUS	ARC LENGTH	CHORD LENGTH	CHORD BEARING
C3	21	476.30'	742.19'	669.34'	N45°13'47"W
C3A	21	542.30'	338.37'	332.91'	N43°25'56"W
C4	18	49.00'	78.36'	70.28'	N89°52'13"W
C4A	22	49.00'	84.60'	74.48'	N89°52'13"W
C4B	21	67.00'	70.70'	67.55'	N34°24'33"E
C4C	21	133.00'	15.33'	15.32'	S61°17'58"W
C5	25-27	476.30'	550.54'	520.40'	N58°40'14"W

COORDINATES

POINT NO.	NORTHING	EASTING
RW 6	250957.47	344267.68
RW 7	250957.63	344197.40
RW 7A	251023.46	344269.93
RW 7B	251023.63	344195.45
RW 8	251023.81	344114.72
RW 9	251401.25	344097.87
RW 10	251401.71	343914.17
RW 10A	251435.48	343913.03
RW 10B	251491.21	343951.20
RW 10C	251521.04	344013.57
RW 10D	251509.27	344046.91
RW 13	251964.76	343913.03
RW 14	251964.76	343829.10
RW 11	251980.78	343894.60
RW 12	251293.41	344223.29
RW 13	251964.76	343829.10
RW 14	251964.76	343829.10
RW 26	251023.19	344392.63
RW 27	251816.24	343900.12
RW 27A	251613.92	343996.87
RW 27B	251580.58	343985.10
RW 27C	251550.75	343922.73
RW 27D	251543.44	343909.37
RW 28	251264.94	344163.75

COURSE TABLE

FROM - TO	BEARING	DISTANCE
RW 13 - RW 14	N25°33'25"W	53.38'

ALIGNMENT CURVE DATA  
 Δ = 64°18'47"  
 R = 509.30'  
 T = 320.18'  
 L = 571.67'  
 LC = 542.13'  
 LCB = N57°42'49"W

LEVELS ON 1# 3.4.5.6.7.8.9.10.11.12.13.14.15.16.17.18.19.20.21.22.23.24.25.26.27.28.29.30.31.32.33.34.35.36.37.38.39.40.41.42.43.44.45.46.47.48.49.50.51.52.53.54.55.56.57.58.59.60.61.62.63

LEVELS ON 1# 3.4.5.6.7.8.9.10.11.12.13.14.15.16.17.18.19.20.21.22.23.24.25.26.27.28.29.30.31.32.33.34.35.36.37.38.39.40.41.42.43.44.45.46.47.48.49.50.51.52.53.54.55.56.57.58.59.60.61.62.63



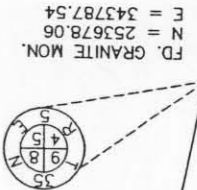

FD. GRANITE MON.  
N = 253678.06  
E = 343787.54

EXISTING RIGHT OF WAY SHOWN IS BASED ON INFORMATION FROM LINCOLN COUNTY PLAT MAPS, CERTIFIED SURVEY MAPS, DEEDS AND OTHER SURVEY INFORMATION.

COURSE TABLE

FROM - TO	BEARING	DISTANCE
RW 15 - RW 16	S02°33'26"E	13.60
RW 16 - RW 17	S88°12'58"W	112.83
RW 17 - RW 19	S84°55'15"E	113.83

COORDINATES

POINT NO.	NORTHING	EASTING
RW 15	252273.43	343474.94
RW 16	252287.02	343474.33
RW 17	252283.50	343361.55
RW 18	252332.44	342753.11
RW 19	252567.72	342508.75

CURVE DATA

CURVE	PARCEL NO.	ARC	CHORD	CHORD BEARING
C6	30	239.84'	376.78'	385.88'
C5	26-27	476.30'	550.54'	520.40'
				NS8°40'14"W
				N46°05'07"W

ALIGNMENT CURVE DATA  
 Δ = 66°13'36"  
 R = 509.30'  
 T = 332.18'  
 L = 588.68'  
 LC = 556.45'  
 LCB = NS84°01'4"W

ALIGNMENT CURVE DATA  
 Δ = 90°00'30"  
 R = 272.84'  
 T = 272.88'  
 L = 428.62'  
 LC = 385.88'  
 LCB = N46°05'07"W

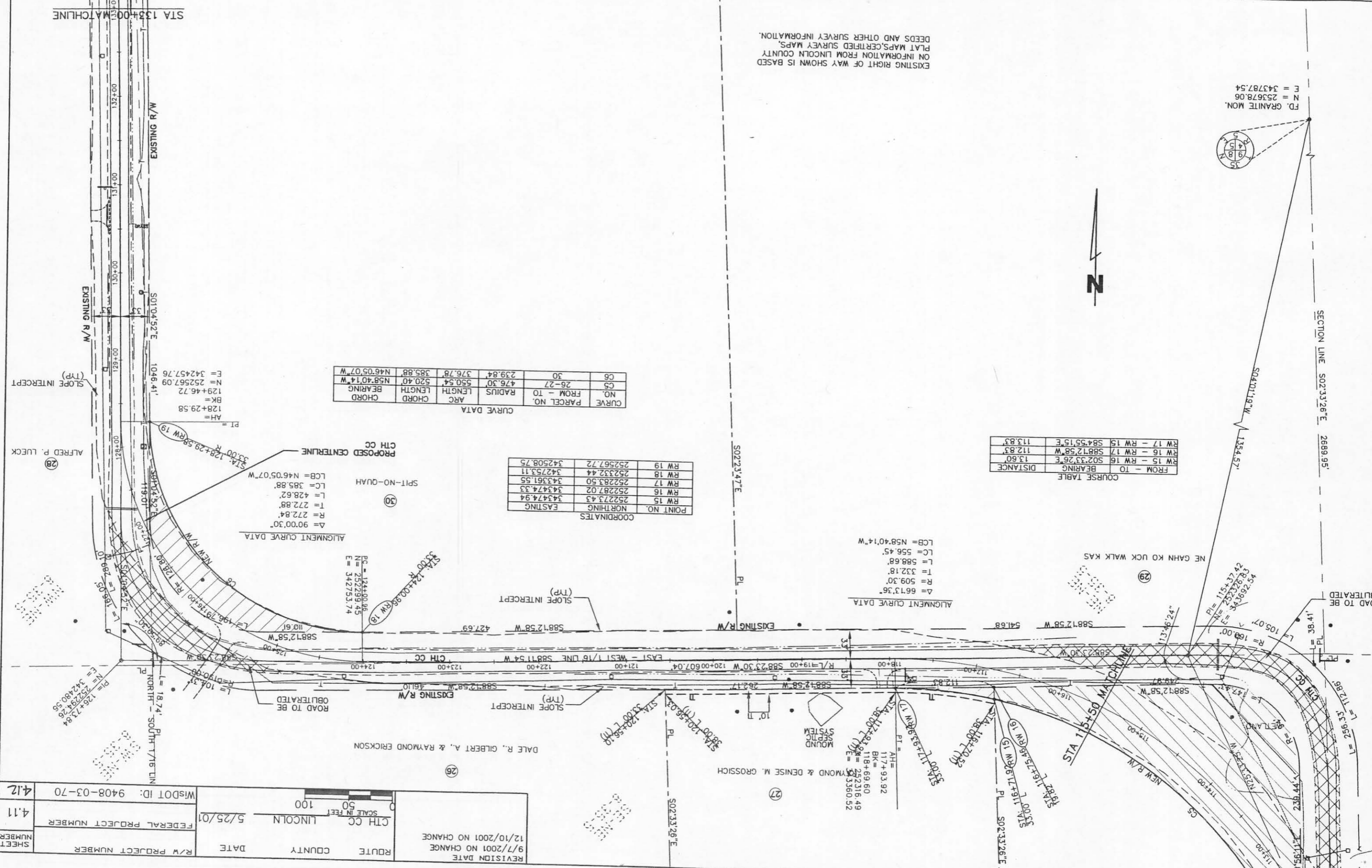

REVISION DATE	9/7/2001 NO CHANGE
REVISION DATE	12/10/2001 NO CHANGE
ROUTE	LINCOLN
COUNTY	LINCOLN
DATE	5/25/01
R/W PROJECT NUMBER	9408-03-70
FEDERAL PROJECT NUMBER	4.11
SHEET NUMBER	4.12

WISDOT ID: 9408-03-70

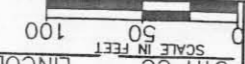



LEVELS ON 1# 3.4.5.6.7.8.9.10.11.12.13.14.15.16.17.18.19.20.21.22.23.24.25.26.27.28.29.30.31.32.33.34.35.36.37.38.39.40.41.42.43.44.45.46.47.48.49.50.51.52.53.54.55.56.57.58.59.60.61.62.63

LEVELS ON 1# 3.4.5.6.7.8.9.10.11.12.13.14.15.16.17.18.19.20.21.22.23.24.25.26.27.28.29.30.31.32.33.34.35.36.37.38.39.40.41.42.43.44.45.46.47.48.49.50.51.52.53.54.55.56.57.58.59.60.61.62.63

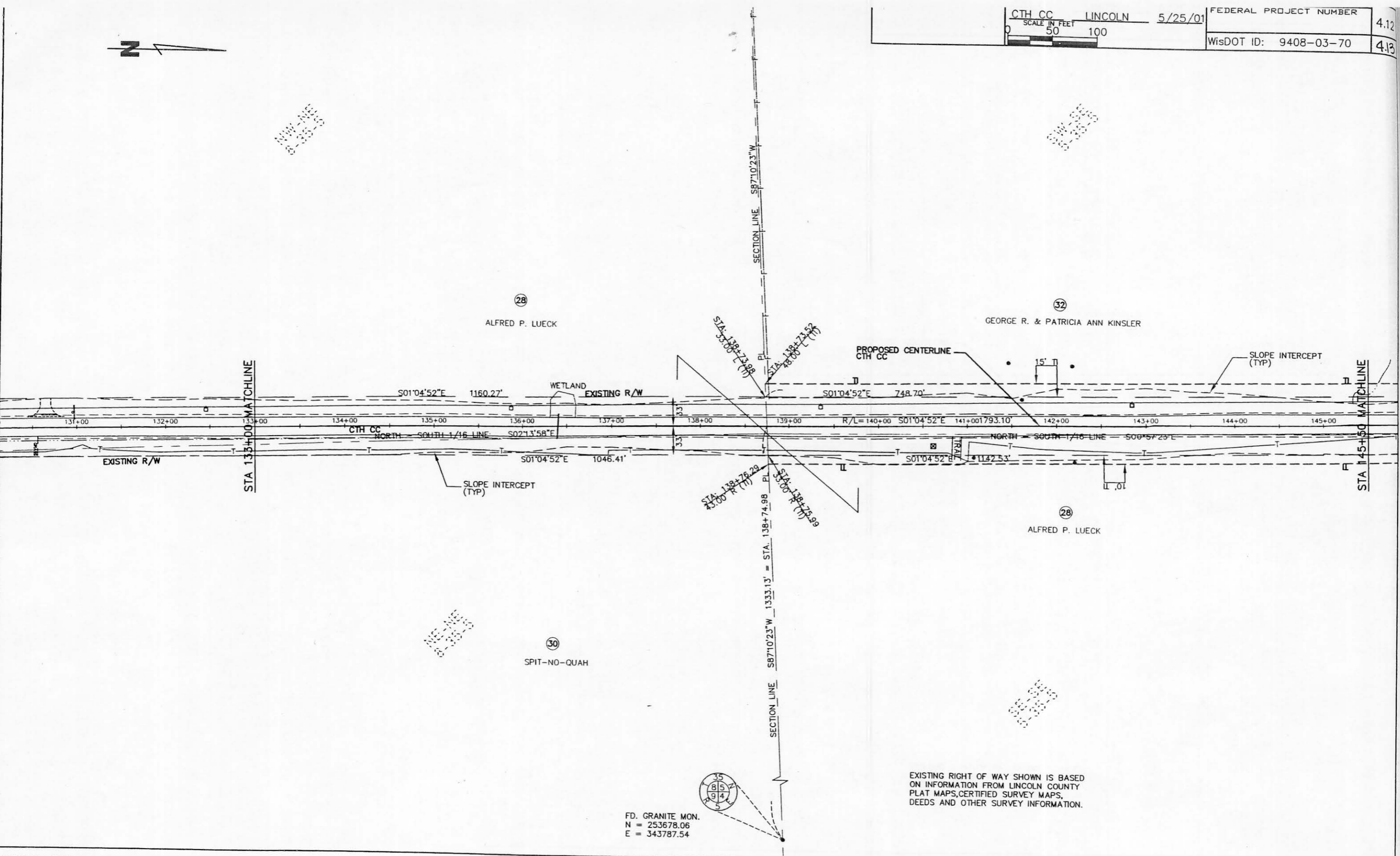

FD. GRANITE MON.  
 N = 253678.06  
 E = 343787.54

EXISTING RIGHT OF WAY SHOWN IS BASED ON INFORMATION FROM LINCOLN COUNTY PLAT MAPS, CERTIFIED SURVEY MAPS, DEEDS AND OTHER SURVEY INFORMATION.

STA 145+50 MATCHLINE

REVISION DATE 9/7/2001 NO CHANGE 12/10/2001 NO CHANGE	ROUTE CTH CC	COUNTY LINCOLN	DATE 5/25/01	R/W PROJECT NUMBER	SHEET NUMBER
	SCALE IN FEET 0 50 100			FEDERAL PROJECT NUMBER	4.13
				WisDOT ID: 9408-03-70	4.14



FD. GRANITE MON.  
N = 253678.06  
E = 343787.54

STA: 146+22.68  
43.00 R (11)

PC = 146+22.68  
N = 254359.88  
E = 342441.92

ALIGNMENT CURVE DATA  
 $\Delta = 89^{\circ}15'37''$   
 $R = 509.30'$   
 $T = 502.76'$   
 $L = 793.42'$   
 $LC = 715.59'$   
 $LCB = N45^{\circ}42'41''W$

CURVE NO.	PARCEL NO. FROM - TO	RADIUS	ARC LENGTH	CHORD LENGTH	CHORD BEARING
C7	32	476.30'	742.01'	669.22'	N45°42'41"W
CB	32-31-33	476.30'	760.38'	682.17'	N44°36'23"W

GEORGE R. & PATRICIA ANN KINSLER

ALFRED P. LUECK

ROAD TO BE OBLITERATED

ROAD TO BE OBLITERATED

WETLAND

WETLAND  
 STA: 154+16.10  
 PI = 154+16.10  
 BK = 156+28.20  
 N = 254859.55  
 E = 341929.68

PROPOSED CENTERLINE  
CTH CC

EXISTING R/W

EAST-WEST 1/16 LINE S89°27'42"W

POINT NO.	NORTHING	EASTING
RW 20	254359.25	342408.93
RW 21	254826.55	341929.88
RW 22	254890.49	341582.95
RW 23	254961.74	341329.51

EXISTING RIGHT OF WAY SHOWN IS BASED ON INFORMATION FROM LINCOLN COUNTY PLAT MAPS, CERTIFIED SURVEY MAPS, DEEDS AND OTHER SURVEY INFORMATION.

NELSON M. & CATHERINE FLETCHER

FROM - TO	BEARING	DISTANCE
RW 22-RW 23	N74°17'53"W	263.26'

ALIGNMENT CURVE DATA  
 $\Delta = 91^{\circ}28'12''$   
 $R = 509.30'$   
 $T = 522.53'$   
 $L = 813.07'$   
 $LC = 729.43'$   
 $LCB = N44^{\circ}36'23''W$

STA: 160+47.86  
33.00 R

STA 158+50 MATCHLINE

S00°59'46"E 2613.53'

S42°30'44"W 1938.10'

NORTH - SOUTH 1/16 LINE S00°57'23"E





COORDINATES

POINT NO.	NORTHING	EASTING
RW 22	254890.49	341582.95
RW 23	254961.74	341329.51
RW 24	255266.18	341114.56
RW 25	255376.15	341103.91

CURVE DATA

CURVE NO.	PARCEL NO. FROM - TO	RADIUS	ARC LENGTH	CHORD LENGTH	CHORD BEARING
C8	32-31-33	476.30'	760.38'	682.17'	N44°36'23"W

LEVELS ON 1# 3.4.5.6.7.8.9.10.11.12.13.14.15.16.17.18.19.20.21.22.23.24.25.26.27.28.29.30.31.32.33.34.35.36.37.38.39.40.41.42.43.44.45.46.47.48.49.50.51.52.53.54.55.56.57.58.59.60.61.62.63

GEORGE R. & PATRICIA ANN KINSLER

ROBERT L. & ADELIN A. CLARK

TODD A. & DEBORAH S. CUMMINGS

NELSON M. & CATHERINE FLETCHER

HARRY W. & CAROL J. WILLIAMS

END RELOCATION ORDER  
 STA = 169+00  
 N = 255,701.03  
 E = 341,077.30

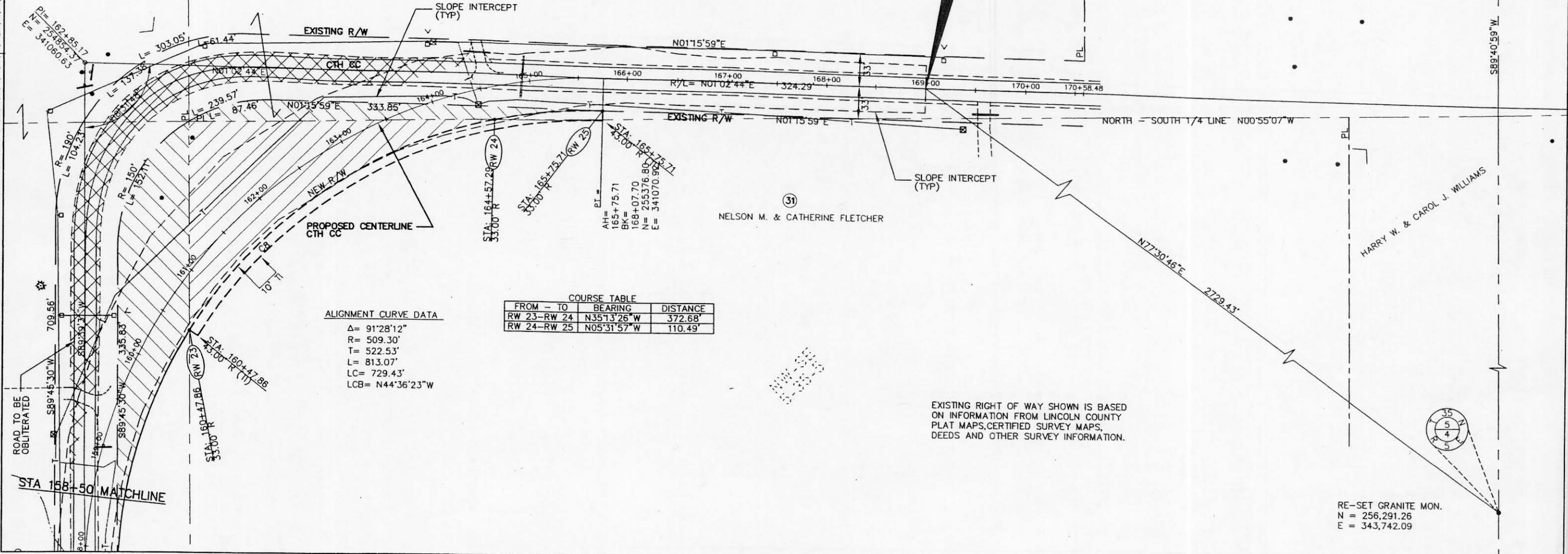

ALIGNMENT CURVE DATA

Δ = 91°28'12"  
 R = 509.30'  
 T = 522.53'  
 L = 813.07'  
 LC = 729.43'  
 LCB = N44°36'23"W

COURSE TABLE

FROM - TO	BEARING	DISTANCE
RW 23-RW 24	N35°13'26"W	372.68'
RW 24-RW 25	N05°31'57"W	110.49'

EXISTING RIGHT OF WAY SHOWN IS BASED ON INFORMATION FROM LINCOLN COUNTY PLAT MAPS, CERTIFIED SURVEY MAPS, DEEDS AND OTHER SURVEY INFORMATION.

RE-SET GRANITE MON.  
 N = 256,291.26  
 E = 343,742.09