

STATE	WIS.	7035	4
DIVISION	NO. 7035		
DATE			
BY			
CHECKED			

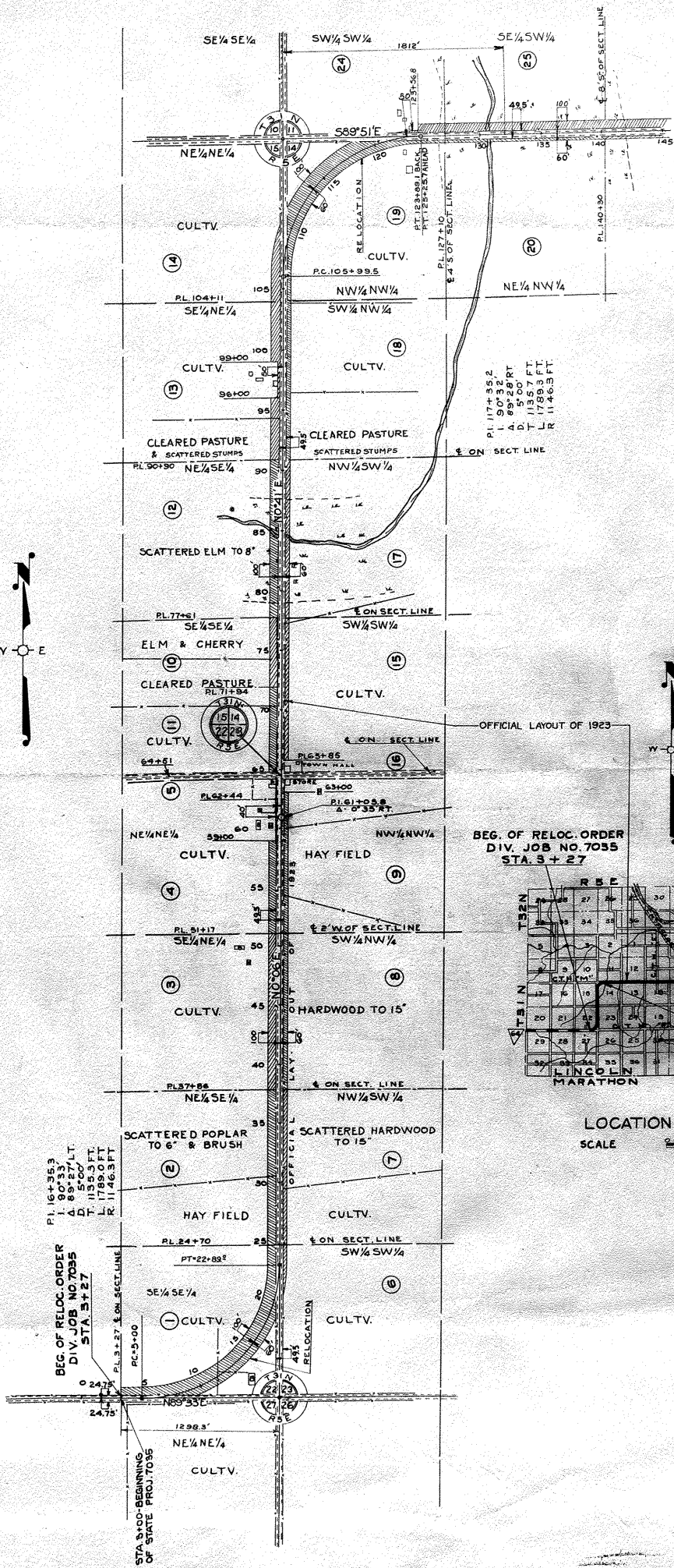

DRAWN BY M. WEBER & K. BOLLER  
 COMPUTED BY K. BOLLER  
 CHECKED BY S. TUTTLE

PLAT OF RIGHT OF WAY REQUIRED  
 DIVISION JOB NO. 7035  
 MEDFORD - MERRILL ROAD  
 LINCOLN COUNTY  
 ST. H. NO. 64



BEG. OF RELOC. ORDER  
 DIV. JOB NO. 7035  
 STA. 3+27

END OF STATE PROJECT 7035  
 STA. 348+00

END OF RELOC. ORDER  
 DIV. JOB NO. 7035  
 STA. 380+26.6

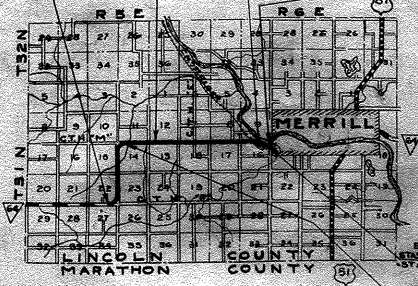

LOCATION SKETCH  
 SCALE

EQUATION  
 STA. 74+39.0 BACK  
 STA. 74+01.8 AHEAD  
 EQUATION  
 STA. 123+89.1 BACK  
 STA. 123+25.1 AHEAD

FED. ROAD DIST. NO.	STATE	STATE PROJ. NO.	SHEET NO.	TOTAL SHEETS
4	WIS.	7035	5	

DIVISION JOB NO. 7035

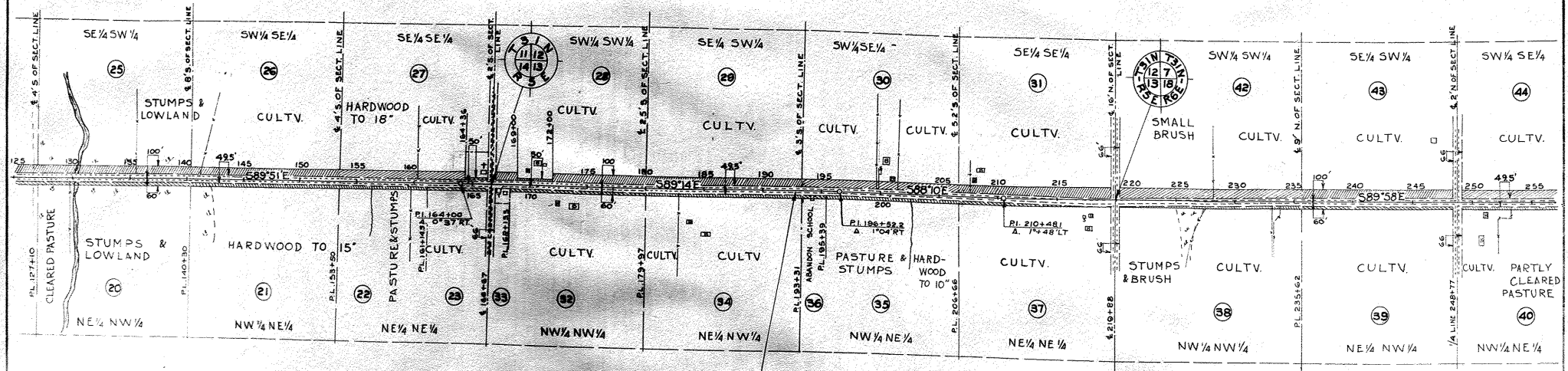

OFFICIAL LAYOUT OF 1923

DRAWN BY K.H. BOLLER  
 COMPUTED BY K.H. BOLLER  
 CHECKED BY B. TUTTLE

PLAT OF RIGHT OF WAY REQUIRED  
**DIVISION JOB NO. 7035**  
 MEDFORD - MERRILL ROAD  
 S.T.H. NO. 64 LINCOLN COUNTY



FED. ROAD DIST. NO.	STATE	STATE PROJ. NO.	SHEET NO.	TOTAL SHEETS
4	WIS.	7035	6	

DIVISION JOB NO. 7035

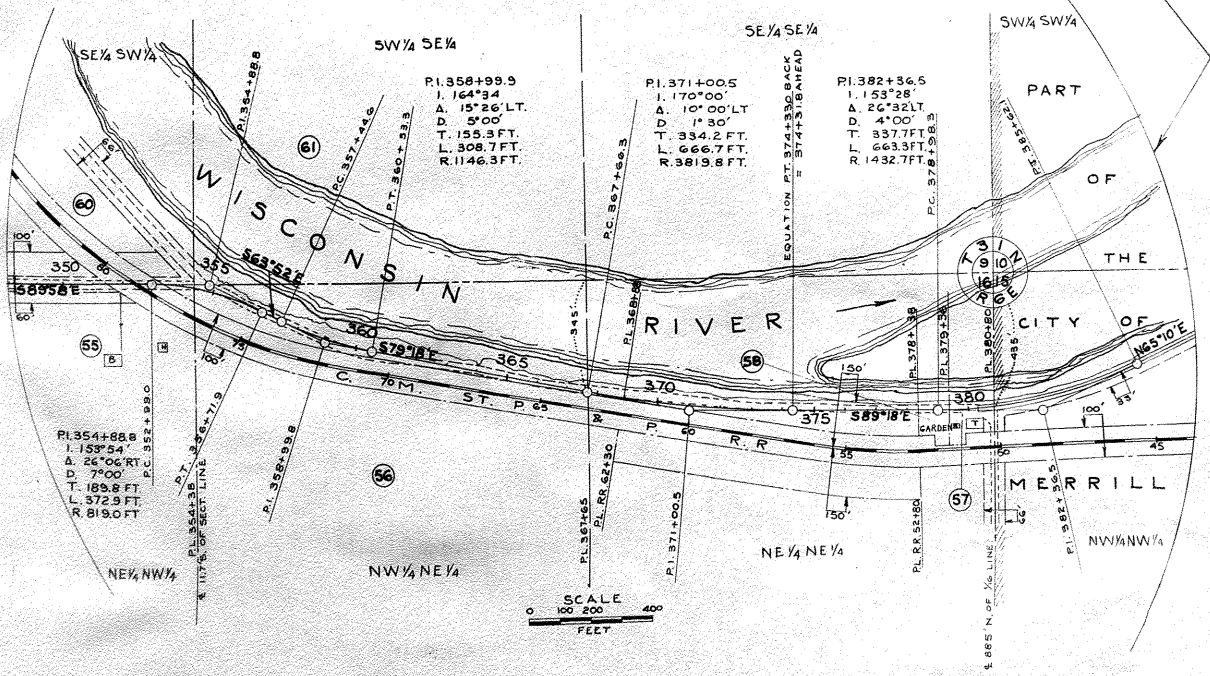
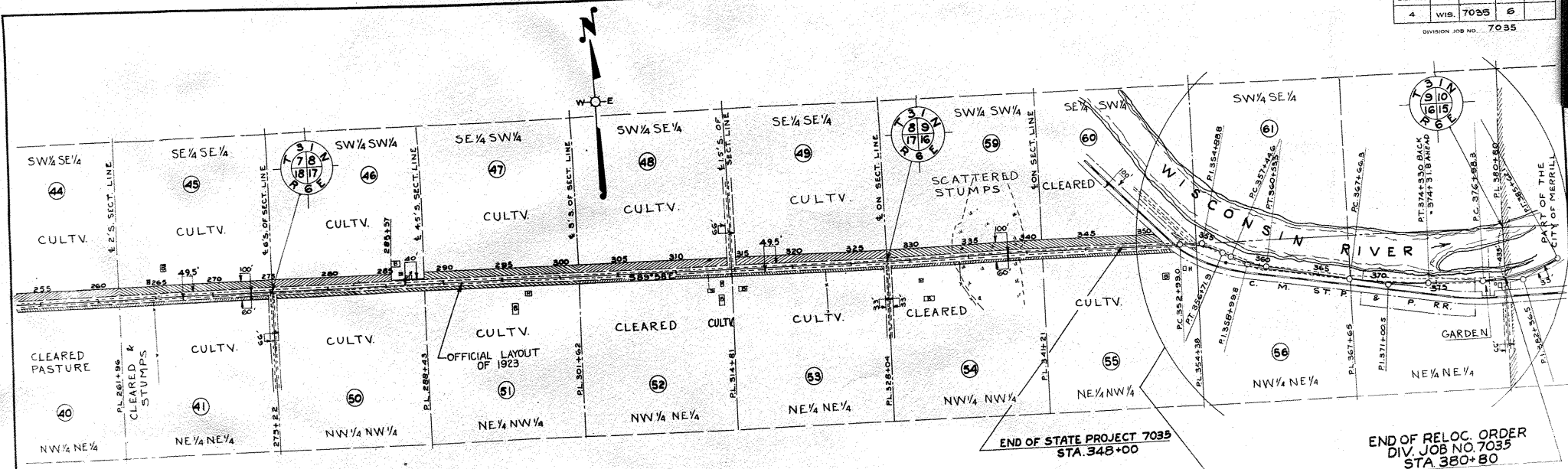

DRAWN BY K.H. BOLLER  
 COMPUTED BY K.H. BOLLER  
 CHECKED BY B. TUTTLE

PLAT OF RIGHT OF WAY REQUIRED  
**DIVISION JOB NO. 7035**  
 MEDFORD-MERRILL ROAD  
 S.T.H. NO. 64 LINCOLN COUNTY

SCALE  
 0 200 400 600 800  
 FEET

**SCHEDULE OF R/W REQUIRED**

PAR	OWNER	ADDRESS	DESCRIPTION	ACRES		PURCHASED	
				MARSH	UNIMPROVED	IMPROVED	TOTAL
1	MATT PETERSON	MERRILL, WIS.	SE 1/4 SE 1/4 SECT. 22, T31N, R5E.			5.67	5.67
2	"	"	NE 1/4 SE 1/4 " " " "		1.27	1.00	2.27
3	LEONHARD WOLLER	"	SE 1/4 NE 1/4 " " " "			2.33	2.33
4	ANNA DAUBERT	"	PART OF NE 1/4 NE 1/4 " " " "			1.52	1.52
5	SCHOOL DIST. NO. 2	TOWN OF CORNING	" " " "			.06	.06
6	WALTER STORM & WIFE SELMA	MERRILL, WIS.	SW 1/4 SW 1/4 SECT. 23, T31N, R5E.			.29	.29
7	"	"	NW 1/4 SW 1/4 " " " "		.67	.39	1.06
8	JOSEPH J. KISLINGER	"	SW 1/4 NW 1/4 " " " "			.95	.95
9	"	"	NW 1/4 NW 1/4 " " " "			.24	.90
10	MARTIN SCHMIDT & ELLA	"	PART OF SE 1/4 SE 1/4 SECT. 15, T31N, R5E.			.98	.98
11	MARY SCHMUNCK	MERRILL, WIS.	PART OF SE 1/4 SE 1/4 SECT. 16, T31N, R5E.			.30	.93
12	HENRY SCHMUNCK & WIFE	"	NE 1/4 SE 1/4 " " " "	1.48		.81	2.29
13	ROBERT WENDT	"	SE 1/4 NE 1/4 " " " "			.60	1.31
14	"	"	NE 1/4 NE 1/4 " " " "			.83	.83
15	EMIL A. HASS	"	PART OF SW 1/4 SW 1/4 SECT. 14			.95	.95
16	TOWN HALL	TOWN OF CORNING	PART OF SW 1/4 SW 1/4 SECT. 14, T31N, R5E				
17	EMIL A. HASS	MERRILL, WIS.	NW 1/4 SW 1/4 " " " "	.70		.38	1.08
18	FRED POHMEIER & WIFE EMMA	"	SW 1/4 NW 1/4 " " " "			.45	1.07
19	CHAS. KRAUSE & WIFE EMMA	"	NW 1/4 NW 1/4 " " " "		.03	5.03	5.06
20	"	"	NE 1/4 NW 1/4 " " " "	1.25			1.25
21	WILLIAM BOEKER	MERRILL, WIS.	NW 1/4 NE 1/4 SECT. 14, T31N, R5E.	.16	1.09		1.25
22	"	"	PART OF NE 1/4 NE 1/4 " " " "		.56	.13	.69
23	WILHELM BOEKER	"	" " " "			.43	.43
24	EDWARD KRAUSE	"	SW 1/4 SW 1/4 SECT. 11, " " " "	.07		.29	.36
25	"	"	SE 1/4 SW 1/4 " " " "		2.10		2.10
26	EDWARD KRAUSE	MERRILL, WIS.	SW 1/4 SE 1/4 SECT. 11, T31N, R5E			2.10	2.10
27	OTTO BERNDT	"	SE 1/4 SE 1/4 " " " "		1.12	.82	1.94
28	WILHELM BOEKER JR.	"	SW 1/4 SW 1/4 SECT. 12, " " " "			1.92	1.92
29	"	"	SE 1/4 SW 1/4 " " " "			2.18	2.18
30	BERTHA BONKE	"	SW 1/4 SE 1/4 " " " "			2.21	2.21
31	HERMAN BERNDT	MERRILL, WIS.	SE 1/4 SE 1/4 SECT. 12, T31N, R5E.			3.39	3.39
32	EDWARD NEUBAUER	"	PART OF NW 1/4 NW 1/4 SECT. 13, " " " "			.93	.93
33	WILLIAM BERNDT	"	" " " "				
34	RE. KOEHLER & WIFE MINNIE	"	NE 1/4 NW 1/4 " " " "			1.20	1.20
35	RICHARD KRAUSE	"	PART OF NW 1/4 NE 1/4 " " " "		.99		.99
36	EDWARD H. STAATS	MERRILL, WIS.	PART OF NW 1/4 NE 1/4 SECT. 13, T31N, R5E.			.18	.18
37	FERDINAND BERNDT	"	NE 1/4 NE 1/4 " " " "			.86	.86
38	AUGUST BOREHARDT & WIFE MARTHA	"	NW 1/4 NW 1/4 SECT. 18, T31N, R6E	.16	.25	.56	.97
39	ERWIN KOEHLER & WIFE MABLE	"	NE 1/4 NW 1/4 " " " "			.95	.95
40	AUGUST BOREHARDT & WIFE MARTHA	"	NW 1/4 NE 1/4 " " " "		.69	.33	1.02
41	FRED A. BUNTROCK	MERRILL, WIS.	NE 1/4 NE 1/4 SECT. 18, T31N, R6E.		.24	.88	1.12
42	AUGUST BOREHARDT & WIFE MARTHA	"	SW 1/4 SW 1/4 SECT. 7 " " " "		1.57	.09	1.66
43	EWALD SCHMIDT & WIFE MINNIE	"	SE 1/4 SW 1/4 " " " "			2.30	2.30
44	ALFRED KUDICK ADM.	"	SW 1/4 SE 1/4 " " " "			2.27	2.27
45	GUSTAV MESSERSCHMIDT	"	SE 1/4 SE 1/4 " " " "			2.23	2.23
46	WILLIAM HACHEISTER	MERRILL, WIS.	SW 1/4 SW 1/4 SECT. 8, T31N, R6E.			1.78	1.78
47	THEODORE REINHARDT & LOUISE	"	SE 1/4 SW 1/4 " " " "			2.21	2.21
48	ALICE SHAE KING	(803 ADDISON ST CHICAGO, ILL.	SW 1/4 SE 1/4 " " " "			2.22	2.22
49	"	"	SE 1/4 SE 1/4 " " " "			2.28	2.28
50	THEODORE REINHARDT & LOUISE	MERRILL, WIS.	NW 1/4 NW 1/4 SECT. 17 " " " "			1.16	1.16
51	THEODORE REINHARDT & LOUISE	MERRILL, WIS.	NE 1/4 NW 1/4 SECT. 17, T31N, R6E.			1.13	1.13
52	F. REISINGER	"	NW 1/4 NE 1/4 " " " "			1.07	1.07
53	ARTHUR AXEN	"	NE 1/4 NE 1/4 " " " "			.99	.99
54	LINDHARDT ENGEL & MARTHA	"	NW 1/4 NW 1/4 SECT. 16 " " " "	.43		.55	.98
55	FRED A. BAGUHN & PHILIPENA	"	NE 1/4 NW 1/4 " " " "			.87	.87
56	JOHN ZIMMERMAN	MERRILL, WIS.	NW 1/4 NE 1/4 SECT. 16 T31N, R6E.				
57	WALBURGA MUELLER	"	PART OF NE 1/4 NE 1/4 " " " "				
58	JAKE AMENT	"	" " " "				
59	CHAS. AMENT & VICTORIA	"	SW 1/4 SW 1/4 SECT. 9 " " " "	1.06	1.27		2.33
60	"	"	SE 1/4 SW 1/4 " " " "			1.83	1.83
61	CITY OF MERRILL	MERRILL, WIS.	SW 1/4 SE 1/4 SECT. 9, T31N, R6E				
<b>TOTAL</b>				<b>5.34</b>	<b>16.53</b>	<b>63.93</b>	<b>85.80</b>

FED. ROAD DIST. NO.	STATE PROJ. NO.	STATE SHEET NO.	TOTAL SHEETS
4	WIS. 7035	7	

DIVISION JOB NO. 7035

DRAWN BY K. H. BOLLER  
COMPUTED BY K. H. BOLLER  
CHECKED BY B. TUTTLE

PLAT OF RIGHT OF WAY REQUIRED  
**DIVISION JOB NO. 7035**  
MEDFORD - MERRILL ROAD  
S.T.H. NO. 64 LINCOLN COUNTY

