

COUNTY AND HIGHWAY	ROUTE AND SECTION	CLASS AND AGREEMENT STATE FEDERAL	FEDERAL DIVISION OFFICE	SHEET NUMBER	TOTAL SHEETS
35.2	189.0	21.8	4	4	
CONST. PROJECT					

SCHEDULE OF LANDS AND INTERESTS REQUIRED				
PARCEL NUMBER	SHEET NUMBER	OWNER	INTERESTS REQUIRED	ACRES
1	4	CHRIST P HIGHBE EST.	FEE	1.90

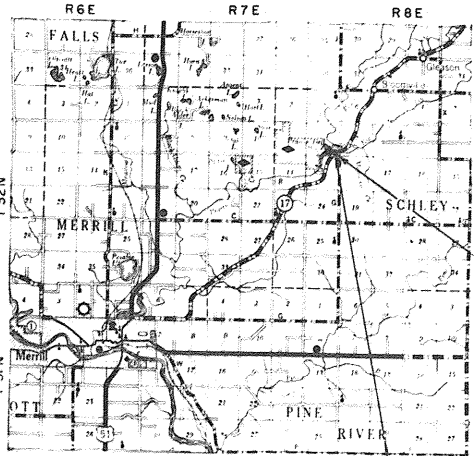

LOCATION SKETCH
SCALE
0 1 2
MILES

BEGIN RELOCATION ORDER
PROJECT T 0189(8) AUX 8.1, STA 476+77
37' N AND 558' W OF THE S.E. SEC COR OF SEC 12,
T 32' N, R 7' E

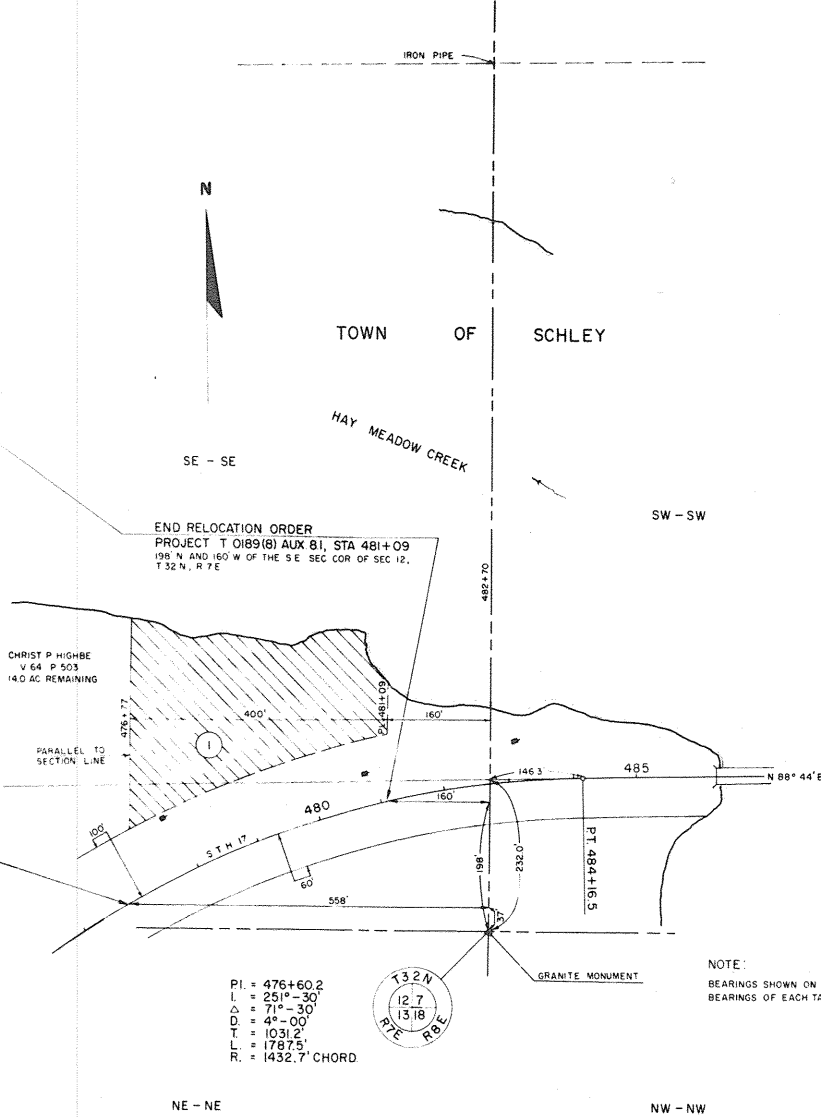

END RELOCATION ORDER
PROJECT T 0189(8) AUX 8.1, STA 481+09
198' N AND 160' W OF THE S.E. SEC COR OF SEC 12,
T 32' N, R 7' E

PI. = 476+60.2
L. = 251°-30'
Δ = 71°-30'
D. = 4°-00'
T. = 1031.2'
L. = 1787.5'
R. = 1432.7' CHORD



NOTE:
BEARINGS SHOWN ON THIS PLAT ARE THE TRUE
BEARINGS OF EACH TANGENT TO THE NEAREST MINUTE.

STANDARD ABBREVIATIONS
AC ACRES
CONST CONSTRUCTION
D. DEGREE OF CURVE
E. EXTERNAL DISTANCE
L LENGTH OF CURVE
NE NORTHEAST
NW NORTHWEST
PC. POINT OF CURVATURE
PI. POINT OF INTERSECTION
PT. POINT OF TANGENCY
PL. PROPERTY LINE
R. RADIUS
SE. SOUTHEAST
SW. SOUTHWEST
S.T.H. STATE TRUNK HIGHWAY
T. TANGENT LENGTH OF CURVE
AUX. AUXILIARY
COR. CORNER
P. PAGE
SEC. SECTION
STA. STATION
V. VOLUME

REVISION	DATE

STATE HIGHWAY COMMISSION OF WISCONSIN
PLAT OF RIGHT OF WAY REQUIRED
PROJECT T 0189(8) AUX.8.1
MERRILL-BLOOMVILLE ROAD
S.T.H. 17 **LINCOLN COUNTY**

SCALE
0 100 200
LENGTH = 0.082 MILES DATED JAN. 26, 1965