

COUNTY AND HIGHWAY	ROUTE AND SECTION	CLASS AND AGREEMENT	FEDERAL DIVISION OFFICE	SHEET NUMBER	TOTAL SHEETS
35.2	189.0	21.2	4	4	4

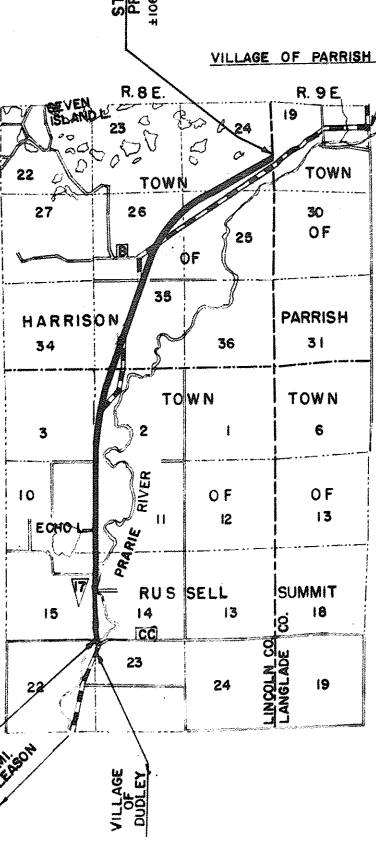
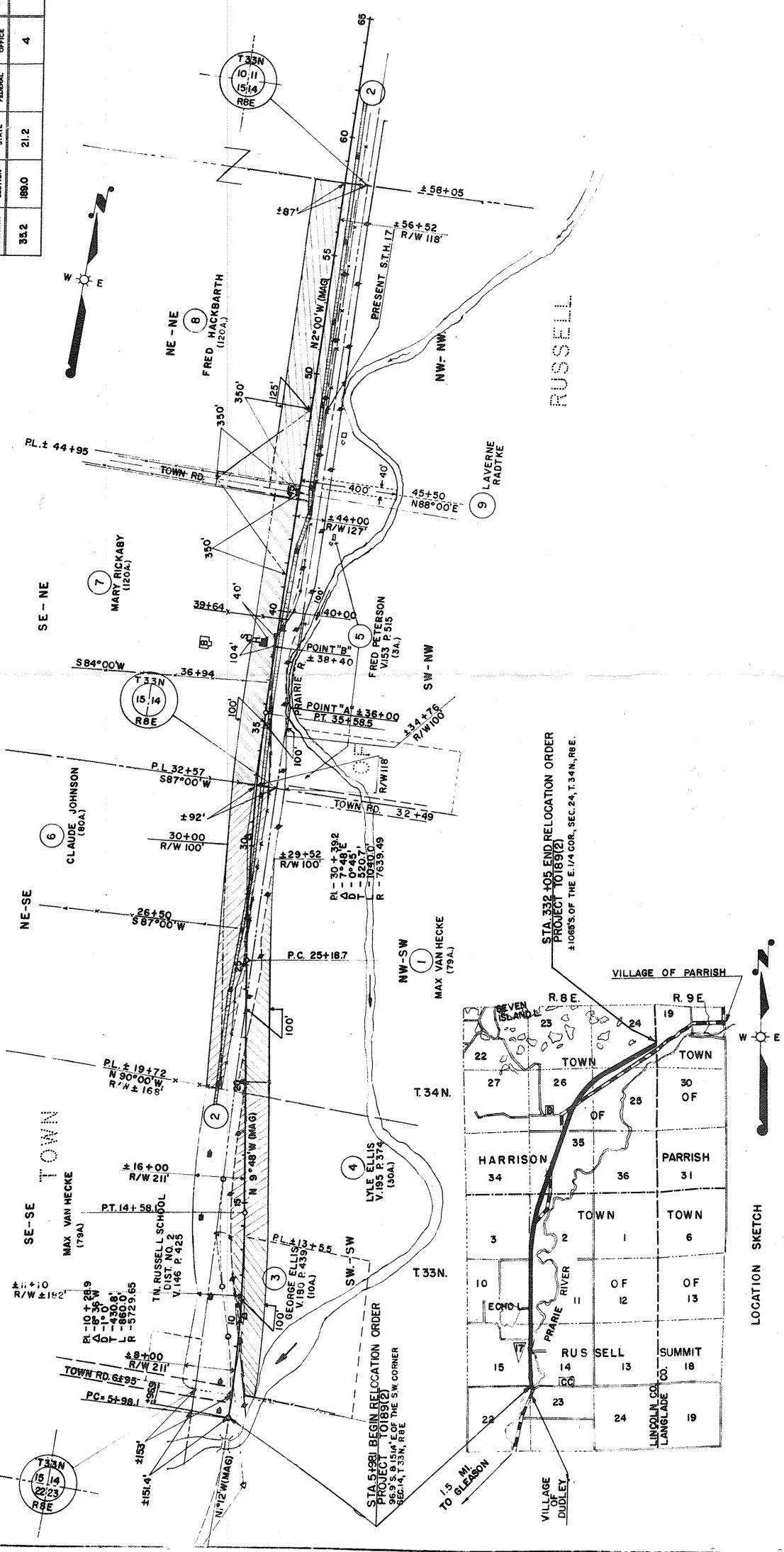

SCALE  
0 1/2 MI. 1 MI.

PAR. NO.	OWNER	ADDRESS	DESCRIPTION	INTEREST REQUIRED	ACRES RECD.	ALSO SHEET NO.	PAR. NO.
1	MAX VAN HECKE & PEARL D. (HW)	705 W. MAIN ST. MERRILL, WIS.	NW-SW SEC. 14 T1N.33N. R.8E.	F.F.E. TITLE	1.67	1	1
2	WISCONSIN PUBLIC SERVICE CO		PT. NE-SE, PT. SE-NE, PT. NE-NE SEC. 15, T33N, R.8E.		0	4.1	2
3	GEORGE W. ELLIS & ETHEL A. (H.W.)		PT. SW-SW, SEC. 14, T33N, R.8E.		1.53		3
4	LYLE W. ELLIS	ROUTE 1, GLEASON, WIS.	PT. SW-SW, SEC. 14, T33N, R.8E.		1.91		4
5	FREDA L. PETERSON & VERLE (HW)	ROUTE 1, GLEASON, WIS.	PT. SW-NW, SEC. 14, T33N, R.8E.		0.07		5
6	CLAUDE JOHNSON & INORMA (H.W.)	ROUTE 1, GLEASON, WIS.	SEC. 15, T33N, R.8E.		3.99		6
7	MARY RICKABY & JOHN LESTER RICKABY (HER SON)	ROUTE 1, GLEASON, WIS.	SE-NE		4.48		7
8	FRED HACKBARTH & MYRTLE (H.W.)	C/O RANGER STATION, MERRILL, WIS.	NE-NE		11.37	4.1	8
9	LAVERNE RADTKE & ELIZABETH (HW)		NW-NW SEC. 14, T33N, R.8E.	L.H.E. DITCH			9

STATE HIGHWAY COMMISSION OF WISCONSIN  
 PLAT OF RIGHT OF WAY REQUIRED  
 PROJECT T 0189(2)  
 DUDLEY - EAST COUNTY LINE  
 ROAD  
 S.T.H. 17  
 LINCOLN COUNTY

NOTE BOOK 8576 SCALE 0 200 400  
 LENGTH 5.986 MILES  
 REV. APR. 3, 1960  
 DATED DEC. 23, 1959

P.B.S. ENGR. 2048 2-10-60

COUNTY AND HIGHWAY	ROUTE AND SECTION	CLASS AND AGREEMENT STATE	FEDERAL OFFICE	SHEET NUMBER	TOTAL SHEETS
352	1890	212	4	4.1	



PAR. NO.	OWNER	ADDRESS	DESCRIPTION	INTEREST REQUIRED	ACRES RECD.	ALSO SHEET NO.	PAR. NO.
8	FRED HACKBARTH & MYRTLE (H.W.) CLARENCE GROSS	R.F.D. NO. 1, GLEASON	PT. SE-SE OR GOV'T LOT 5, SEC. 10, T. 33 N. R. 8 E. NE-SE OR GOV'T LOT 4	FEE TITLE	6.46	4	8
11	LINCOLN COUNTY LUDMILLA M. & JOHN L. OSSMAN (HER SON)	MERRILL 5246 MELROSE ST., CHICAGO 34.	PT. GOV'T LOT 5 SEC. 10 SW-NW PT. SE-SE OR GOV'T LOT 5	"	8.49	4.5	12
12	ADAM C. MILLER & AGNES (H.W.) CLARENCE GROSS	R.F.D. NO. 1, GLEASON	NE-NE SE-NE NE-SE OR GOV'T LOT 4	"	1.26	4.2	13
13	ADAM C. MILLER	"	NE-NE, SE-NE	"	24.07	4.2	15
15	WISCONSIN PUBLIC SERVICE CO.	"	PT. GOV'T LOT 5	FEE TITLE	0	0	111
115					0	0	115
2					0	0	2

\* ACQUIRE IN THE NAME OF THE STATE OF WISCONSIN

P. B. S. ENGR. 10/28/59

STATE HIGHWAY COMMISSION OF WISCONSIN  
PLAT OF RIGHT OF WAY REQUIRED  
PROJECT T0189(2)  
DUDLEY - EAST COUNTY LINE ROAD  
S.T.H. 17 LINCOLN COUNTY  
NOTE BOOK 8576 0 200 400  
LENGTH 5.986 MILES SCALE  
REV. APR. 5, 1955  
DATE DEC. 24, 1959

COUNTY AND HIGHWAY SECTION	ROUTE AND AGREEMENT	FEDERAL DIVISION OFFICE	SHEET NUMBER	TOTAL SHEETS
35.2 1890	212	4	4.2	

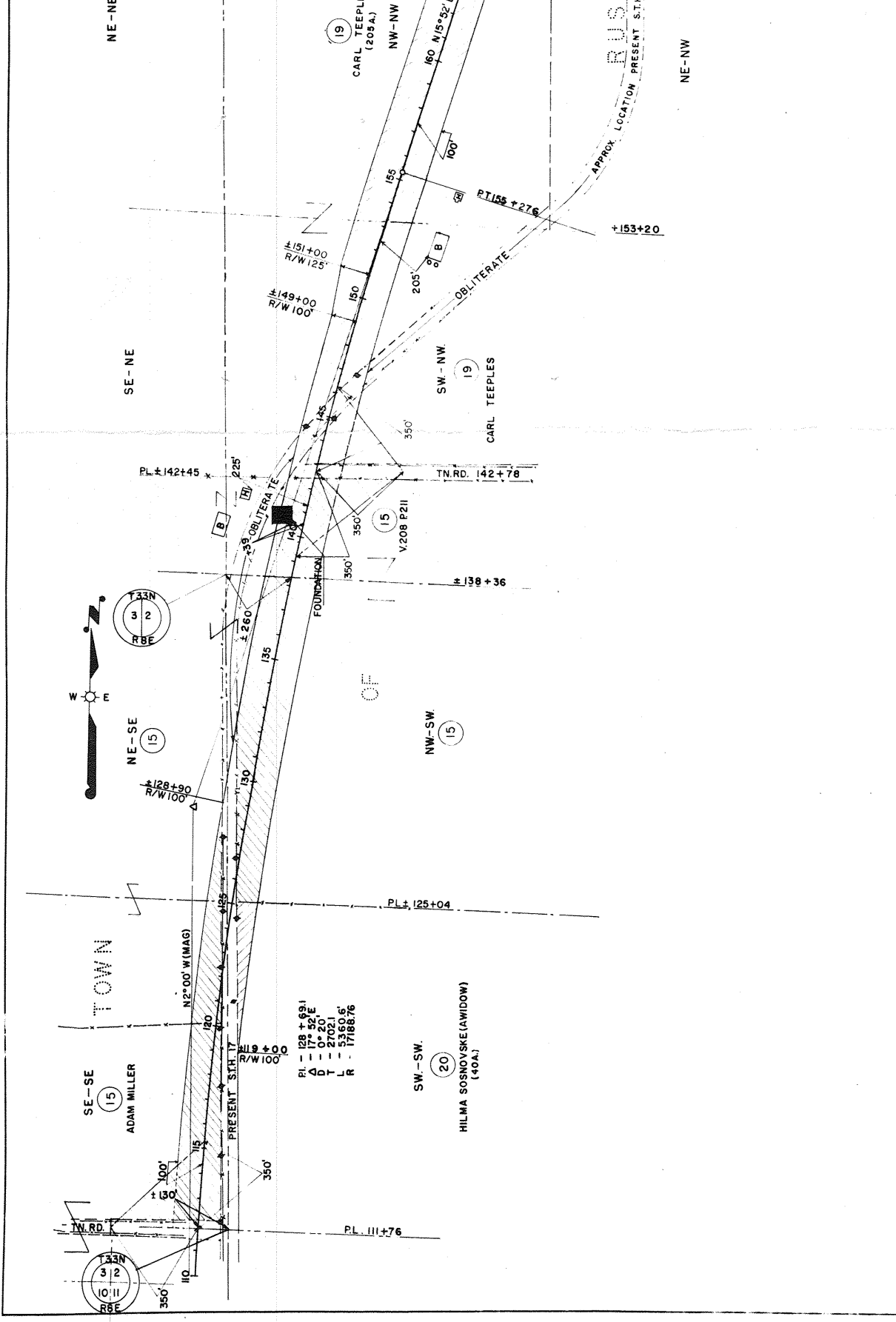

PAR NO.	OWNER	ADDRESS	DESCRIPTION	INTEREST REQUIRED	ACRES REQD.	ALSO SHEET NO.	PAR. NO.
15	ADAM MILLER & AGNES (HW)	ROUTE J. GLEASON, WIS.	SE-SE 1/4 NE-SE 1/4 SEC 3, NW-SW, PT. SW-NW, SEC 2, T. 33N., R. 8E.	FEE	12.89	41	15
19	CARL TEEPLES & ROSE (HW)	"	SW-NW 1/4 & NW-NW 1/4	"	0.55	20	20
20	HILMA SOSNOVSKA (WIDOW)	"	SW-SW	"	5.04	4.3	21
21	MYRTLE CHRISTENSON	"	PT. NE-NW	"			

P. B. S. ENGR. 2022 10-10-60

STATE HIGHWAY COMMISSION OF WISCONSIN

PLAT OF RIGHT OF WAY REQUIRED

PROJECT TO189(2)

DUDLEY—EAST COUNTY LINE ROAD

LINCOLN COUNTY

S.T.H. 17

NOTE BOOK 8576 SCALE 1"=200'

LENGTH 5.986 MILES

REV. APR. 5, 1965

DATE DEC. 23, 1959

COUNTY HIGHWAY	ROUTE SECTION	CLASS AND AGREEMENT	FEDERAL OFFICE	TOTAL SHEET
35.2	1890	21.2	4	4.3

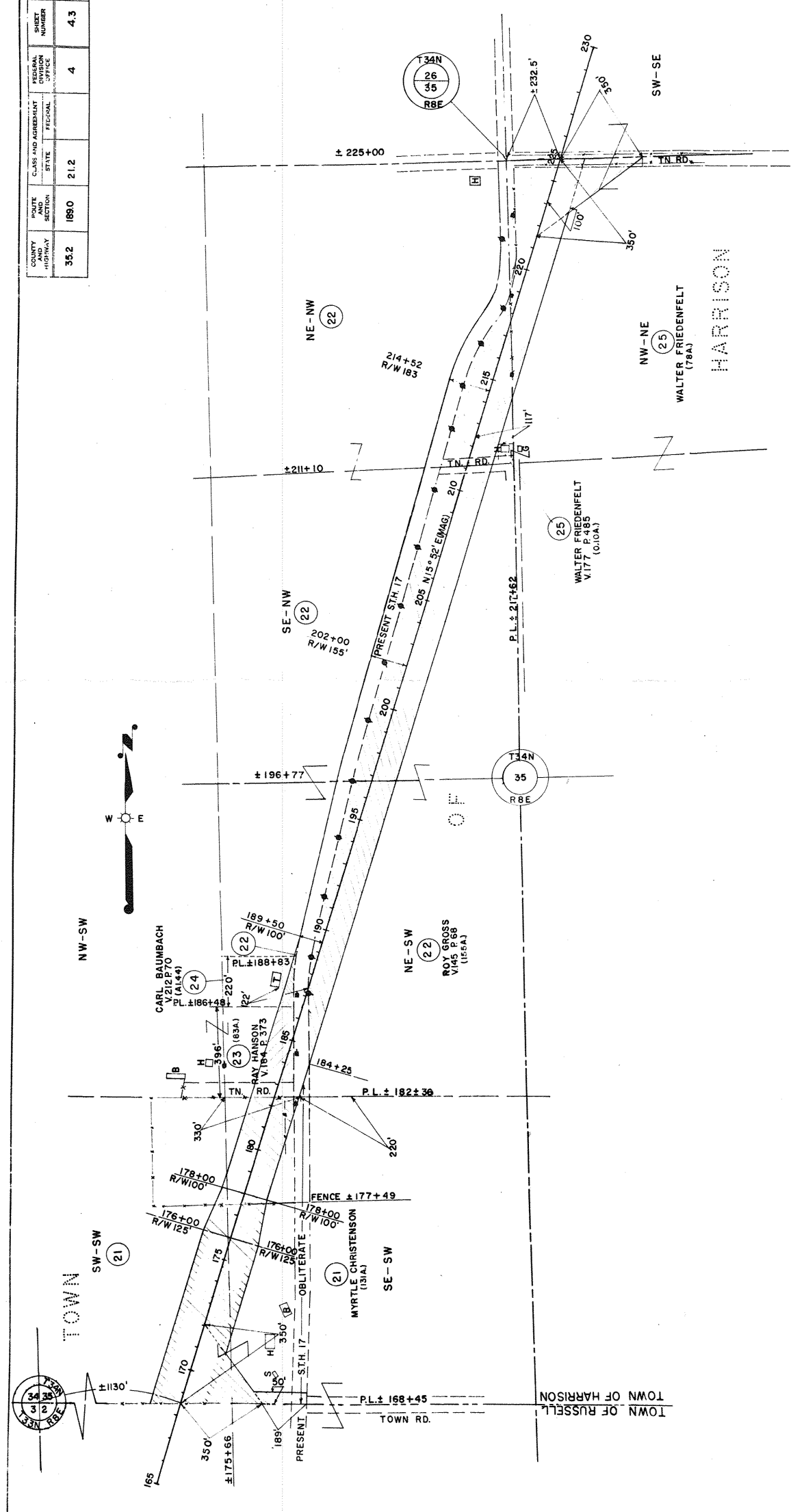

P.B.S. ENGR. 94220 3-15-50  
 STATE HIGHWAY COMMISSION OF WISCONSIN  
 PLAT OF RIGHT OF WAY REQUIRED  
 PROJECT T0189(2)  
 DUDLEY—EAST COUNTY LINE ROAD  
 S.T.H. 17 LINCOLN COUNTY  
 NOTE BOOK 8576 SCALE 0 200 400  
 L-1074-5986 MILES REV. APR. 5, 1960 DATED DEC. 23, 1959.

PAR NO.	OWNER	ADDRESS	DESCRIPTION	INTEREST REQUIRED	ACRES RECD	ALSO SHEET	PAR NO.
21	MYRTLE CHRISTENSON	ROUTE 1, GLEASON, WIS.	SW-SW, SE-SW	FEE TITLE	4.2	4.2	21
22	ROY GROSS	"	PT. NE-SW, SE-NW, NE-NW	"	11.35	11.35	22
23	RAY HANSON & ADELINE (HW)	"	PT. NE-SW	"	.89	.89	23
24	CARL BAUMBACH & ETHEL (HW)	"	PT. NE-SW	"	.19	.19	24
25	WALTER FRIEDENFELT	"	NW-NE	"	11.99	11.99	25

COUNTY AND HWY	ROUTE AND SECTION	CLASS AND AGREEMENT	FEDERAL DIVISION OFFICE	SHEET NUMBER	TOTAL SHEETS
35.2	189.0	21.2	4	4.4	

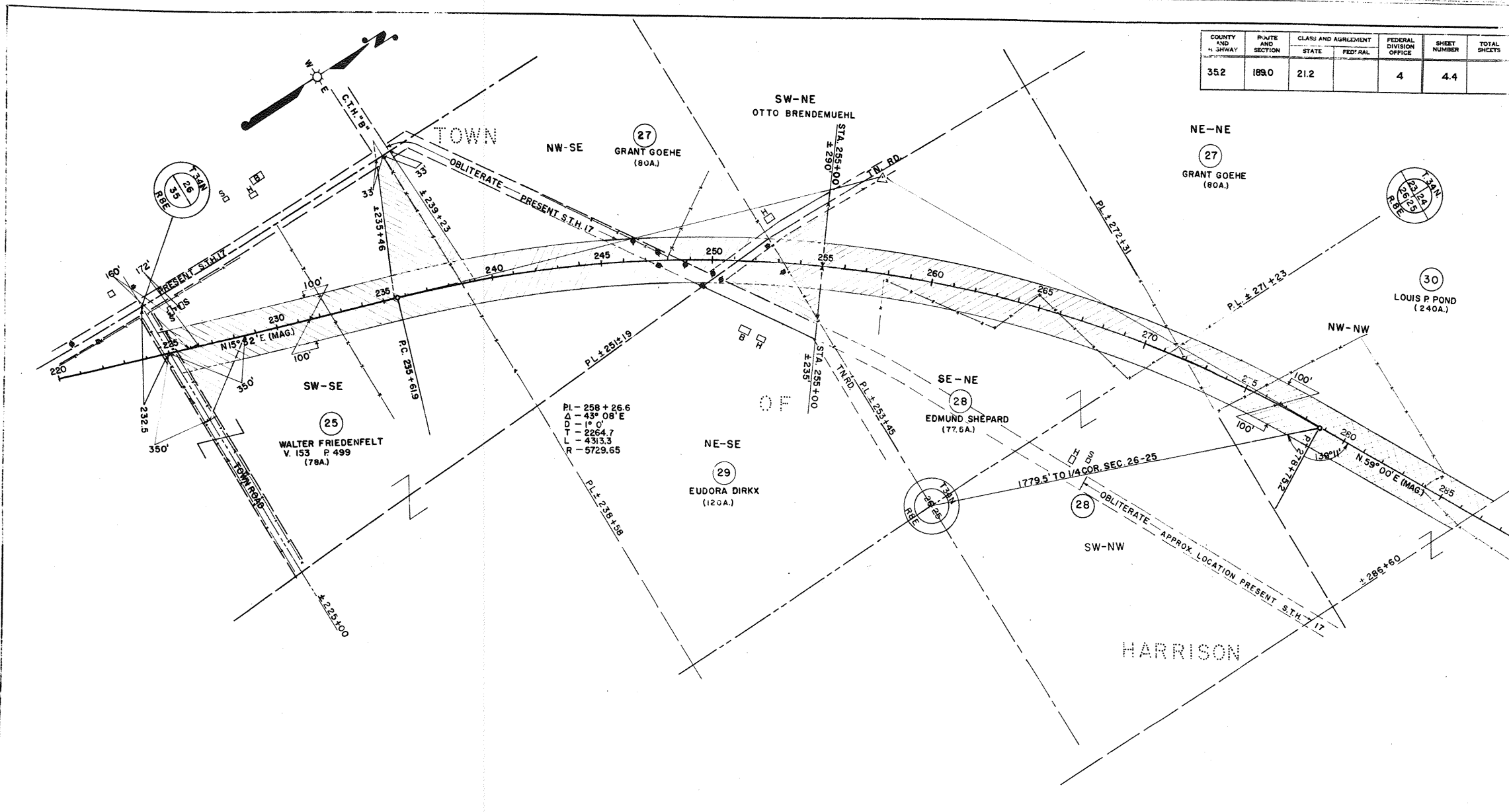

PI - 258 + 26.6  
 Δ - 43° 08' E  
 DI - 2264.7  
 LI - 4313.3  
 R - 5729.65

PAR. NO.	OWNER	ADDRESS	DESCRIPTION	INTEREST REQUIRED	ACRES REQD.	ALSO SHEET	PAR. NO.
25	WALTER FRIEDENFELT	ROUTE 1, GLEASON, WIS.	SW-SE SEC. 26, T.34N. R.9E	FEE TITLE	→	4.3	25
27	GRANT GOEHE	" " " "	NW-SE NE-NE " " " "	" " " "			
28	EDMUND SHEPARD & RUTH (HW.)	" " " "	SW-NW, SEC. 25, SE-NE " " " "	" " " "	5.65		27
29	EUDORA DIRKX	" " " "	NE-SE " " " "	" " " "	9.15		28
30	LOUIS P. POND	" " " "	NW-NW SEC. 25 " " " "	" " " "	1.34		29
					23.94	4.5	30

P&S ENGR. *W.D. S. & Co.*  
 STATE HIGHWAY COMMISSION OF WISCONSIN  
 PLAT OF RIGHT OF WAY REQUIRED  
 PROJECT TO189(2)  
 DUDLEY — EAST COUNTY LINE ROAD  
 S.T.H. 17 LINCOLN COUNTY  
 NOTE BOOK 8576  
 SCALE 1" = 400'  
 LENGTH - 5.986 MILES  
 REV. APR. 5, 1960  
 DATED DEC. 23, 1959

COUNTY AND HIGHWAY	ROUTE AND SECTION	CLASS AND AGREEMENT		FEDERAL DIVISION OFFICE	SHEET NUMBER	TOTAL SHEETS
		STATE	FEDERAL			
352	189.0	21.2		4	4.5	

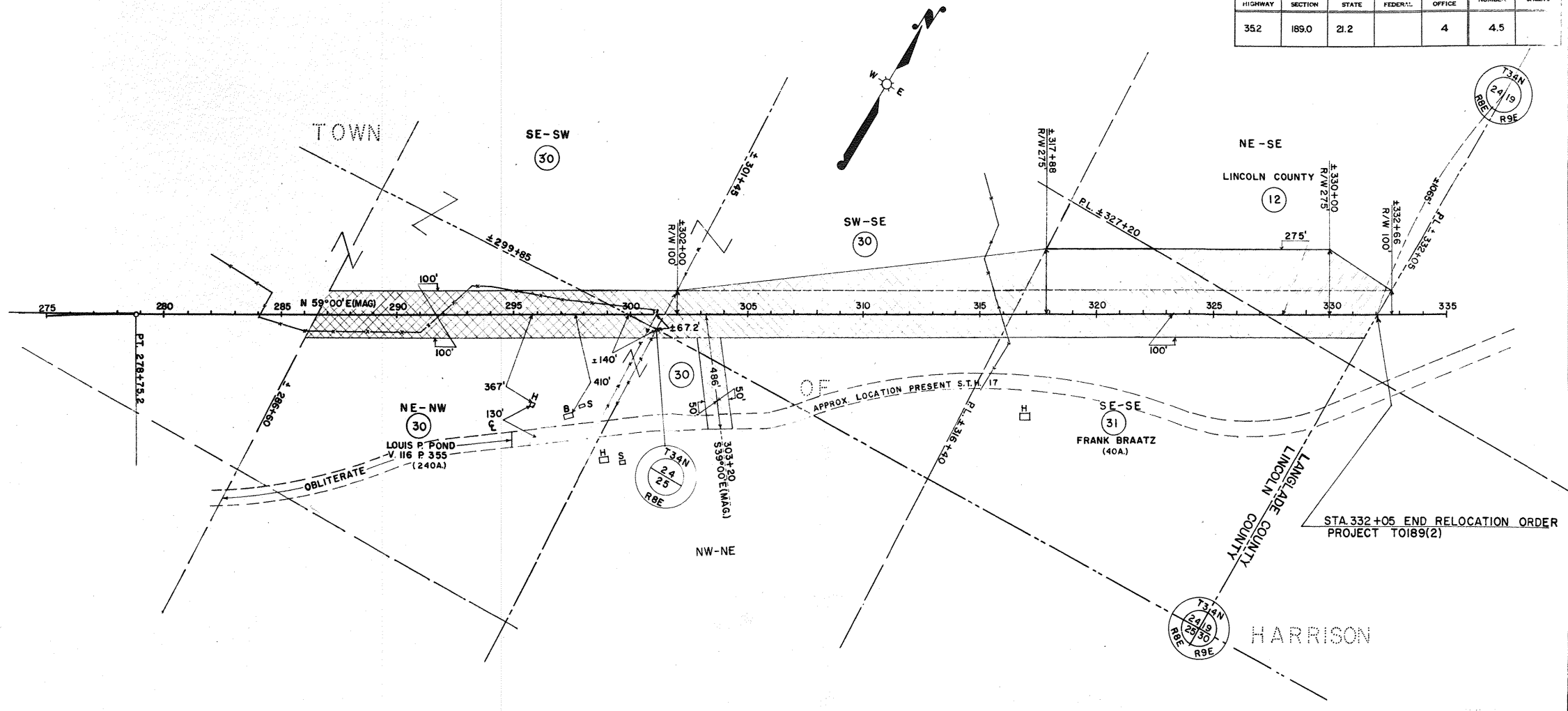

STA. 332+05 END RELOCATION ORDER PROJECT T0189(2)

PAR. NO.	OWNER	ADDRESS	DESCRIPTION	INTEREST REQUIRED	ACRES REQ'D.	ALSO SHEET	PAR. NO.
30	LOUIS P. POND	ROUTE 1, GLEASON	SE-SW, SW-SE, NE-NW, PT. NW-NE, SEC. 24 T.34N. R.8E.	FEE TITLE	→	4.4	30
31	FRANK BRAATZ & GERTRUDE (H.W.)	63 1/2 PARK AVE., WAUSAU,	SE-SE, SEC. 24 " " "	" "	8.59		31
12	LINCOLN COUNTY		NE-SE, " " " "	" "	→	4.1	12

P.B.S. ENGR. 700 2-6-60

STATE HIGHWAY COMMISSION OF WISCONSIN  
 PLAT OF RIGHT OF WAY REQUIRED  
 PROJECT T0189(2)  
 DUDLEY - EAST COUNTY LINE ROAD  
 S.T.H. 17 LINCOLN COUNTY  
 NOTE BOOK 8576  
 SCALE 0 200 400  
 LENGTH - 5,986 FEET MILES  
 REV. APR. 3, 1960  
 DATED DEC. 23, 1959