

COUNTY HIGHWAY	ROUTE SECTION	CLASS AND AGREEMENT STATE FEDERAL	FEDERAL OFFICE NUMBER	TOTAL SHEETS
35.2	188.0	21.2	4	4

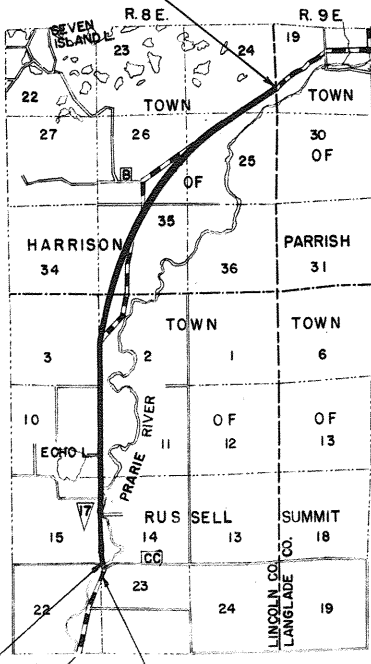
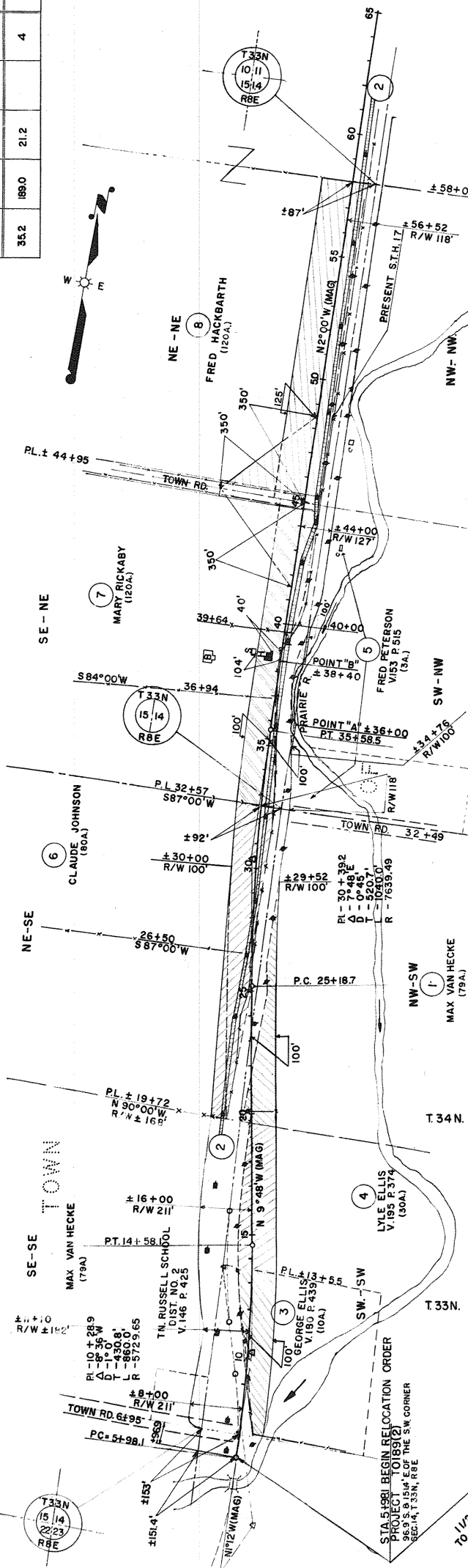
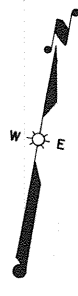

LOCATION SKETCH

STA 332+05 END RELOCATION ORDER
PROJECT T0189(2)
1088'S. OF THE E. 1/4 COR., SEC. 24, T. 34 N., R. 6 E.

STA 54981 BEGIN RELOCATION ORDER
PROJECT T0189(2)
96.9 S. @ 154° E. OF THE SW CORNER
SEC. 14, T. 33 N., R. 8 E.

PAR. NO.	OWNER	ADDRESS	DESCRIPTION	INTEREST REQUIRED	ACRES REQD.	ALSO SHEET	PAR. NO.
1	MAX VAN HECKE & PEARL D. (HW)	705 W. MAIN ST. MERRILL, WIS.	NW-SW SEC. 14 T. 33 N., R. 8 E.	F.F.E. TITLE	1.67	1	1
2	WISCONSIN PUBLIC SERVICE CO.	ROUTE 1, GLEASON, WIS.	PT. NE-SE, PT. SE-NE, PT. NE-NE SEC. 15, T. 33 N., R. 8 E.	"	0	4.1	2
3	GEORGE W. ELLIS & ETHELA (H.W.)	ROUTE 1, GLEASON, WIS.	PT. SW-SW, SEC. 14, T. 33 N., R. 8 E.	"	1.53		3
4	LYLE W. ELLIS	1907 E. FIRST ST. MERRILL, WIS.	PT. SW-SW, SEC. 14, T. 33 N., R. 8 E.	"	0.97		4
5	FREDA. PETERSON & VERLE (H.W.)	ROUTE 1, GLEASON, WIS.	PT. SW-NW, SEC. 14, T. 33 N., R. 8 E.	"	3.99		5
6	CLAUDE JOHNSON & NORMA (H.W.)	ROUTE 1, GLEASON, WIS.	N 1/2 SE SEC. 15, T. 33 N., R. 8 E.	"	4.45		6
7	MARY RICKABY & JOHN LESTER RICKABY (HER SON)	ROUTE 1, GLEASON, WIS.	S 1/2 NE 1/2 NE SEC. 15, T. 33 N., R. 8 E.	"	4.45		7
8	FRED HACKBARTH & MYRTLE (H.W.)	ROUTE 1, GLEASON, WIS.	N 1/2 NE SEC. 15, T. 33 N., R. 8 E.	"	11.37	4.1	8

STATE HIGHWAY COMMISSION OF WISCONSIN
PLAT OF RIGHT OF WAY REQUIRED
PROJECT T0189(2)
DUDLEY - EAST COUNTY LINE ROAD
S.T.H. 17 LINCOLN COUNTY
NOTE BOOK 8576 SCALE 0 200 400
LENGTH 5.986 MILES DATED DEC 23, 1959

COUNTY AND HIGHWAY	ROUTE AND SECTION	CLASS AND AGREEMENT	DIVISION OFFICE	SHEET NUMBER	TOTAL SHEETS
352	1890	212	4	4.1	

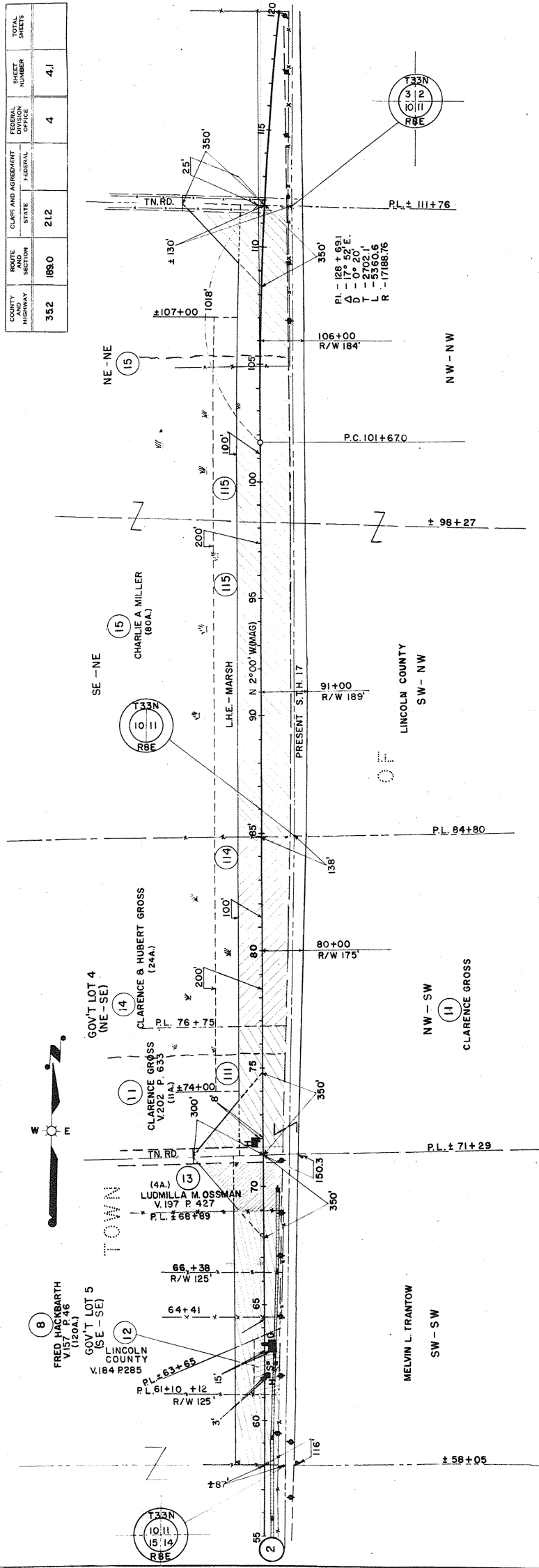

RUSSELL

* ACQUIRE IN THE NAME OF THE STATE OF WISCONSIN

PAR. NO.	OWNER	ADDRESS	DESCRIPTION	INTEREST REQUIRED	ACRES REQ'D	ALSO SHEET	PAR. NO.
8	FRED HACKBARTH & MYRTLE (H.W.)	R.F.D. NO. 1, GLEASON	PT. SE-SE OR GOV'T LOT 5, SEC. 10, T. 33N., R. 8E.	FEE TITLE	2.65	4	8
11	CLARENCE GROSS	MERRILL	PT. NE-SE OR GOV'T LOT 4	"	8.49	4.5	11
12	LINCOLN COUNTY	6246 MELROSE ST., CHICAGO 34, ILL.	PT. GOV'T LOT 5, SEC. 10, SW-1/4, SEC. 11,	"	1.26	13	12
13	LUDMILLA M. & JOHN L. OSSMAN (HER SON)	R.F.D. NO. 1, GLEASON	NE-SE OR GOV'T LOT 4, SEC. 10, NW-SW, SEC. 10	"	3.81	14	13
14	CLARENCE GROSS, HUBERT GROSS & IONA (H.W.)	"	NE-SE OR GOV'T LOT 4, SEC. 10, NW-SW, SEC. 11	"	12.08	15	14
15	CLARENCE GROSS	R.F.D. NO. 1, GLEASON	PT. NE-SE OR GOV'T LOT 4	LHE - MARSH	0		15
114	CLARENCE GROSS	"	"	"	0		114
115	CHARLIE A. MILLER	"	"	"	0		115
* 2	WISCONSIN PUBLIC SERVICE CO.	"	PT. GOV'T LOT 5, SEC. 10,	FEE TITLE	0	4	2

STATE HIGHWAY COMMISSION OF WISCONSIN
 PLAT OF RIGHT OF WAY REQUIRED
 PROJECT T0189(2)
 DUDLEY - EAST COUNTY LINE ROAD
 LINCOLN COUNTY
 S.T.H. 17
 NOTE BOOK 8576
 SCALE 1" = 200' 400'
 LENGTH - 5.986 MILES
 DATED DEC. 23, 1959

COUNTY AND HIGHWAY	ROUTE AND SECTION	CLASS AND AGREEMENT	FEDERAL DIVISION OFFICE	SHEET NUMBER	TOTAL SHEETS
35.2	189.0	212	4	4.2	

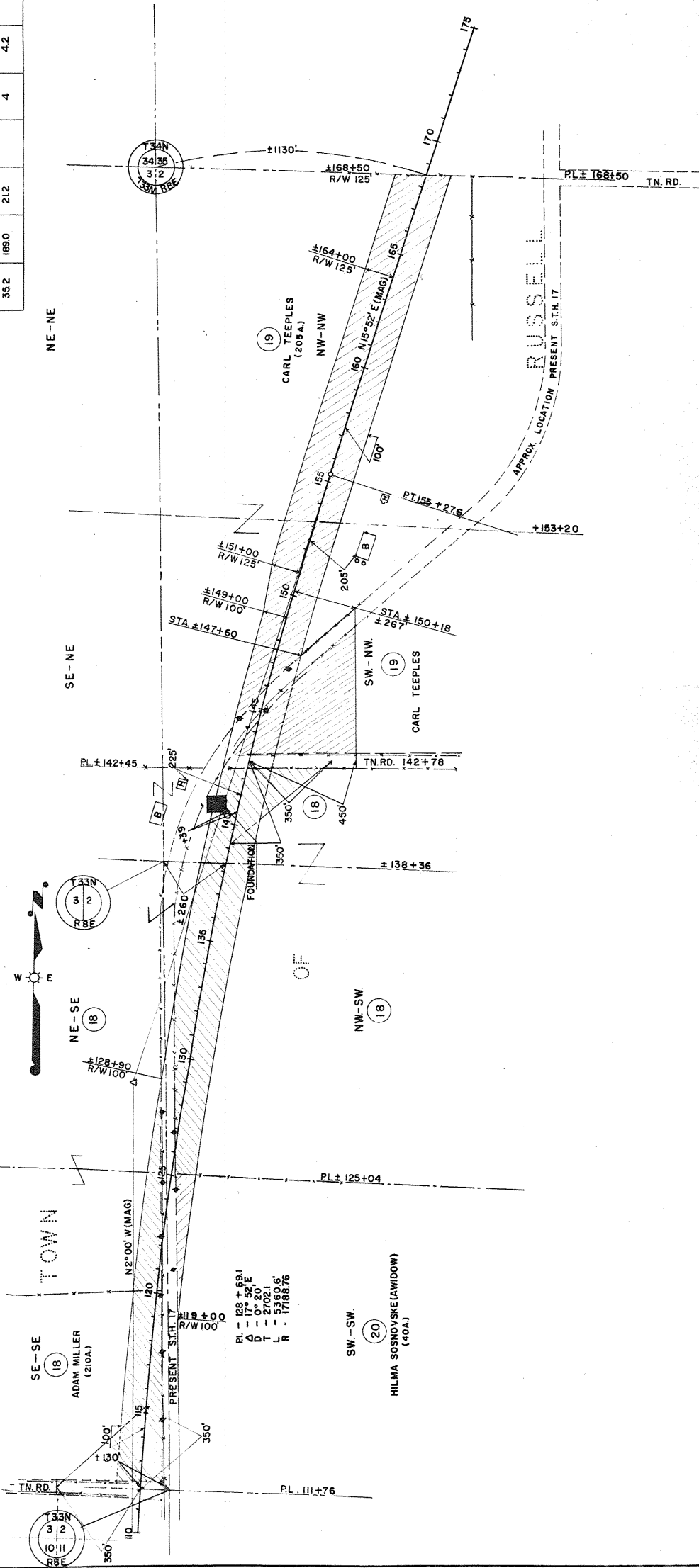

STATE HIGHWAY COMMISSION OF WISCONSIN
 PLAT OF RIGHT OF WAY REQUIRED
 PROJECT T0189(2)
 DUDLEY—EAST COUNTY LINE ROAD
 LINCOLN COUNTY
 S.T.H. 17
 NOTE BOOK 8576
 SCALE 1" = 200' 0"
 LENGTH: 5.986 MILES
 DATE: DEC 23, 1953

PAR NO.	OWNER	ADDRESS	DESCRIPTION	INTEREST REQUIRED	ACRES RECD.	ALSO SHEET	PAR NO.
18	ADAM MILLER & AGNES (HW)	ROUTE 1, GLEASON, WIS.	E/2 SE. SEC. 3, NW-SW. PT. SW.-NW. SEC. 2, T.33N. R.32E.	FEE TITLE	1.139	18	18
19	CARL TEEPLES & ROSE (HW)	" " " "	" " " "	" " "	14.47	19	19
20	HILMA SOSNOVSKE (WIDOW)	" " " "	PT. W/2 NW SW-SW	" " "	0.55	20	20

COUNTY HIGHWAY	ROUTE SECTION	CLASS AND AGREEMENT STATE	FEDERAL DIVISION	SHEET NUMBER	TOTAL SHEETS
35.2	1890	21.2	4	4.3	

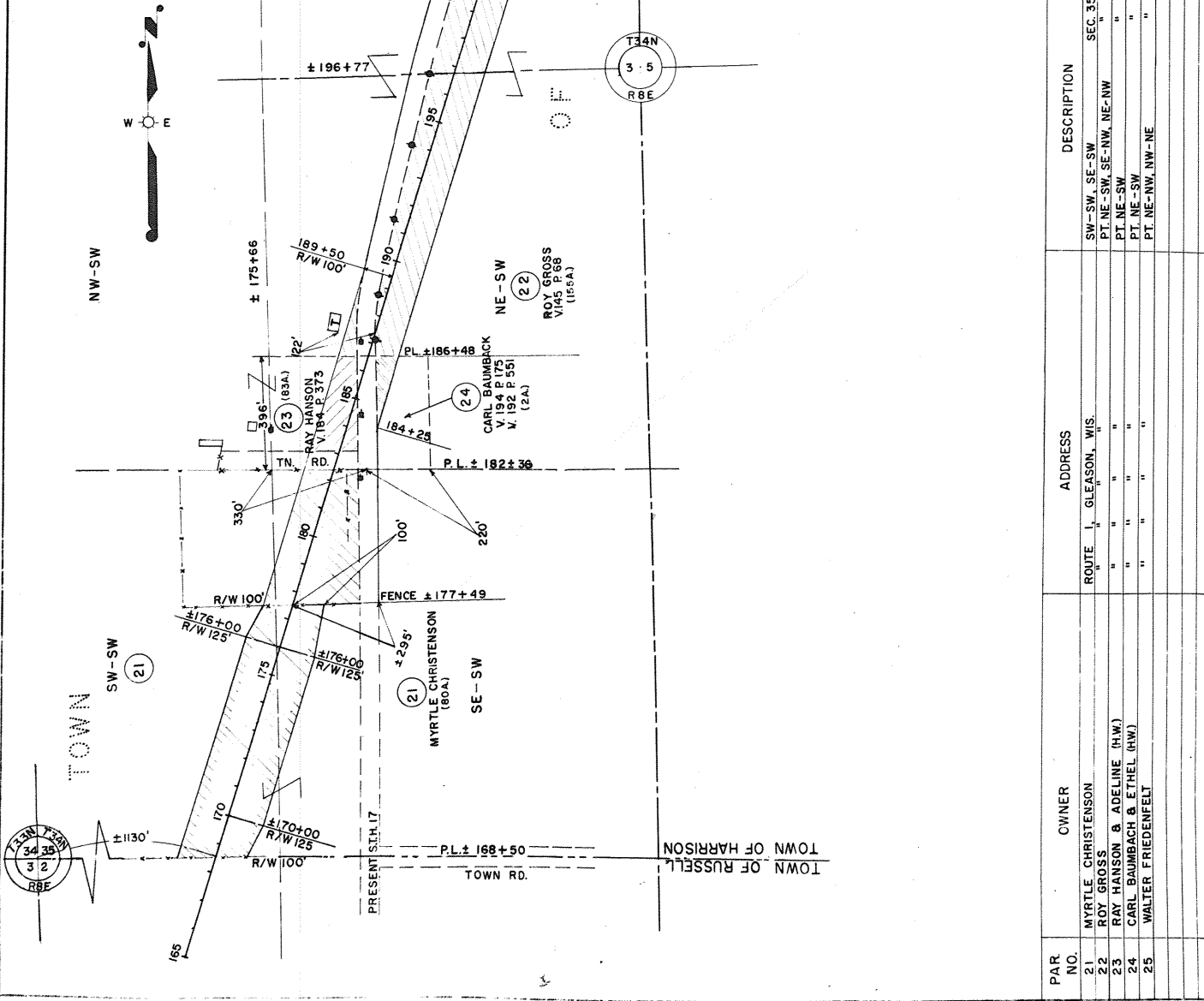

PAR. NO.	OWNER	ADDRESS	DESCRIPTION	INTEREST	REQUIRED	ACRES RECD.	ALSO SHEET	PAR. NO.
21	MYRTLE CHRISTENSON	ROUTE 1, GLEASON, WIS.	SW-SW, SE-SW	FEE		7.84	21	21
22	ROY GROSS	"	PT. NE-SW, SE-NW, NE-NW	"		11.34	22	22
23	RAY HANSON & ADELINE (HW)	"	PT. NE-SW	"		.89	23	23
24	CARL BAUMBACH & ETHEL (HW)	"	PT. NE-SW	"		.20	24	24
25	WALTER FRIEDENFELT	"	PT. NE-NW, NW-NE	"		11.72	4.4	25

STATE HIGHWAY COMMISSION OF WISCONSIN
 PLAT OF RIGHT OF WAY REQUIRED
 PROJECT TO189(2)
 DUDLEY—EAST COUNTY LINE.
 ROAD COUNTY
 S.T.H. 17 LINGOLN

NOTE BOOK 8576
 L-NORTH-5986 MILES
 SCALE 0 200 400
 DATED DEC 23, 1959

COUNTY AND HIGHWAY	ROUTE AND SECTION	CLASS AND AGREEMENT	FEDERAL DIVISION OFFICE	SHEET NUMBER	TOTAL SHEETS
352	189.0	21.2	4	4.4	

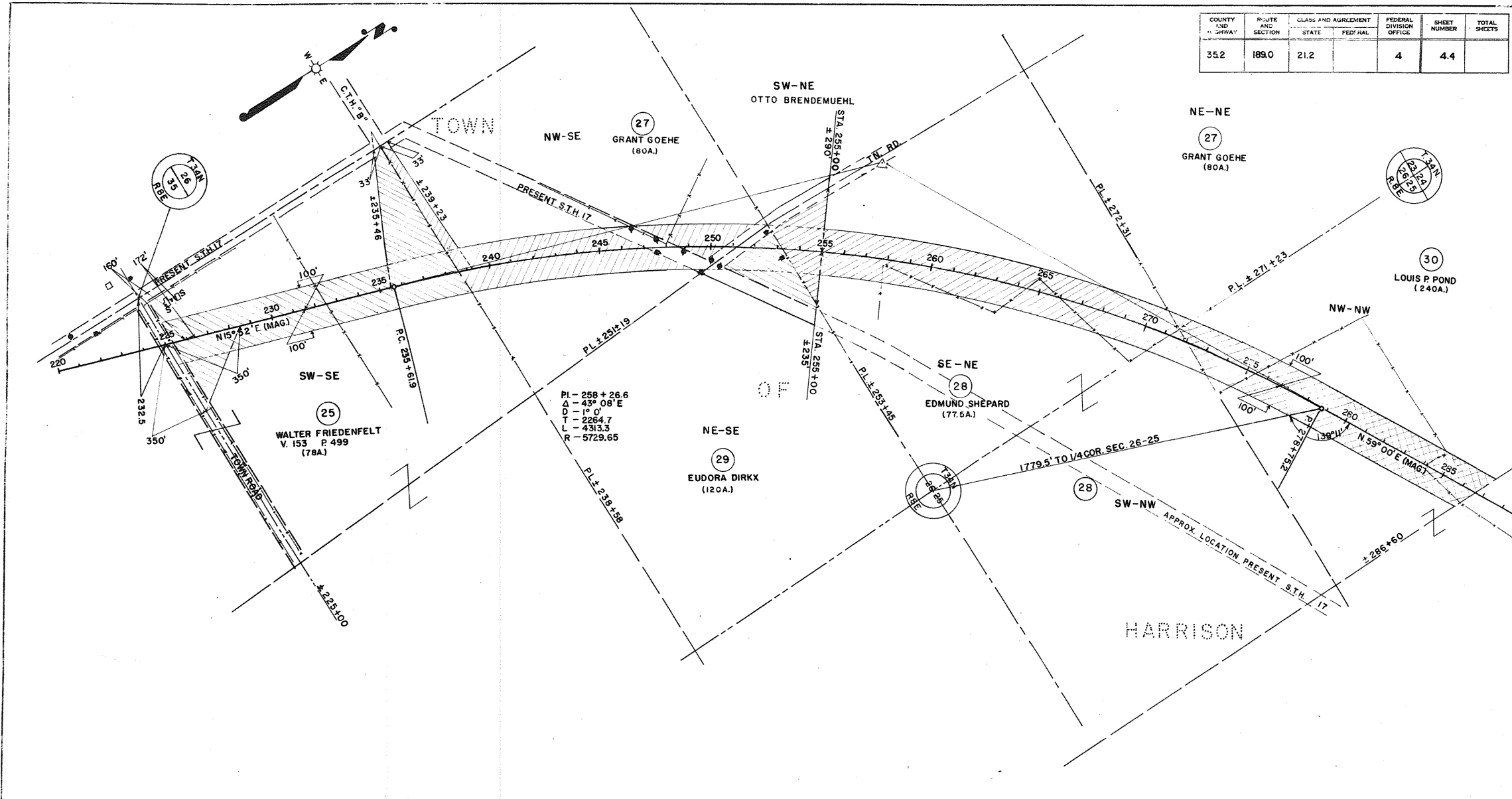

PAR. NO.	OWNER	ADDRESS	DESCRIPTION	INTEREST REQUIRED	ACRES REQ'D.	ALSO SHEET	PAR. NO.
25	WALTER FRIEDENFELT	ROUTE 1, GLEASON, WIS.	PT. S. 1/2 SE SEC. 26, T. 34N. R. 8E	FEE TITLE	→	4.3	25
27	GRANT GOEHE	" " " "	NW-SE NE-NE	" "		5.65	27
28	EDMUND SHEPARD & RUTH (HW.)	" " " "	SW-NW, SEC. 2.5, SE-NE	" "		9.15	28
29	EUDORA DIRKX	" " " "	NE-SE	" "		1.34	29
30	LOUIS P. POND	" " " "	NW-NW SEC. 25	" "		23.21	30

STATE HIGHWAY COMMISSION OF WISCONSIN
 PLAT OF RIGHT OF WAY REQUIRED
 PROJECT T0189(2)
 DUDLEY — EAST COUNTY LINE ROAD
 S.T.H. 17 LINCOLN COUNTY

NOTE BOOK 8576
 SCALE
 LENGTH - 5.986 MILES 0 200 400
 DATED DEC. 23, 1959

COUNTY AND HIGHWAY	ROUTE AND SECTION	CLASS AND AGREEMENT		FEDERAL DIVISION OFFICE	SHEET NUMBER	TOTAL SHEETS
		STATE	FEDERAL			
352	189.0	21.2		4	4.5	

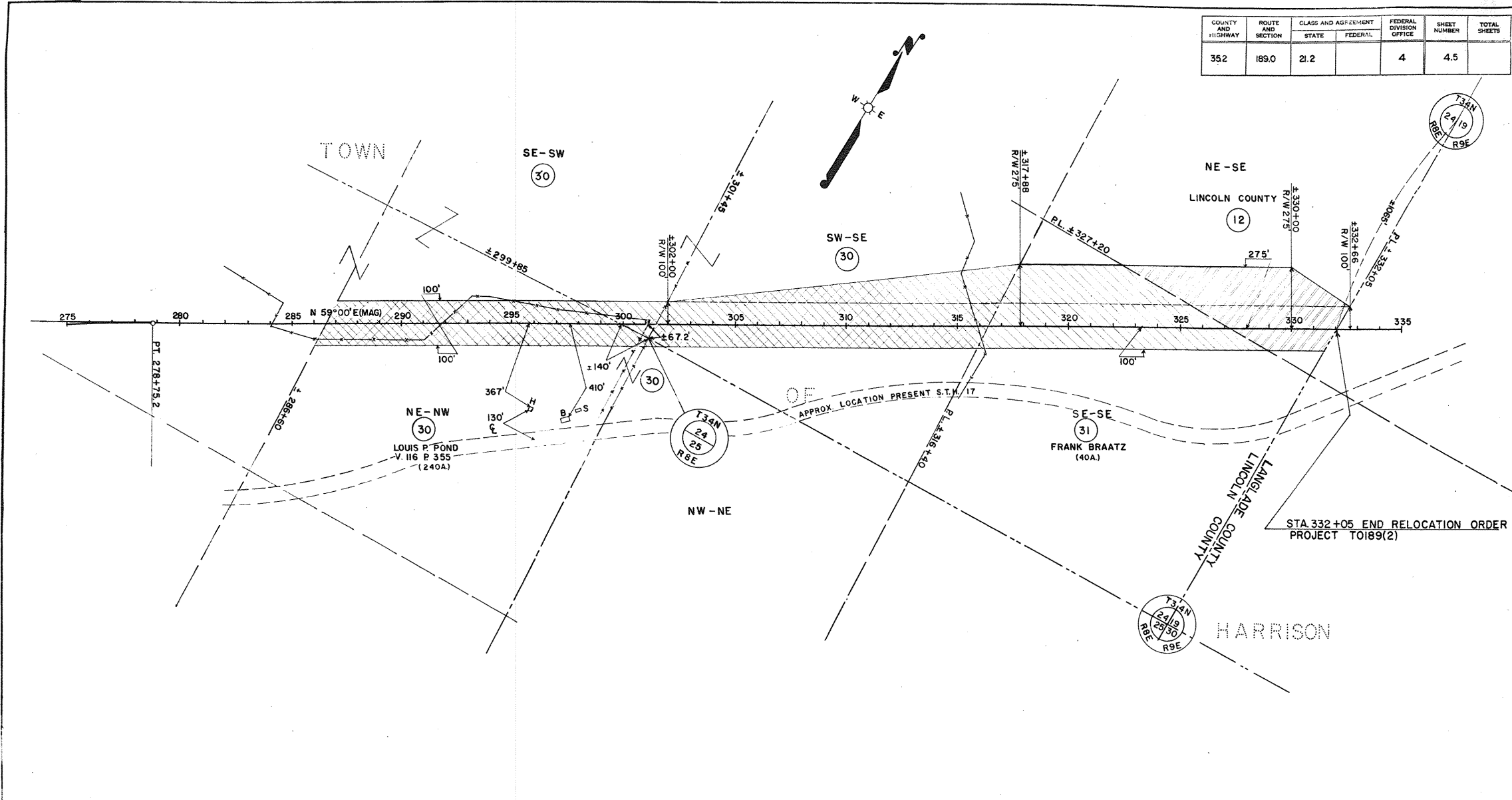

PAR. NO.	OWNER	ADDRESS	DESCRIPTION	INTEREST REQUIRED	ACRES REQ'D.	ALSO SHEET	PAR. NO.
30	LOUIS P POND	ROUTE 1, GLEASON	SE-SW, SW-SE, SEC 24 T.34N. R.9E.	FEE TITLE	→	4.4	30
31	FRANK BRAATZ & GERTRUDE (H.W.)	63 1/2 PARK AVE., WAUSAU,	NE-NW, PT. NW-NE, SEC. 25 " " " "	" "	→	8.59	31
12	LINCOLN COUNTY		SE-SE, NE-SE, " " " "	" "	→	4.1	12

STATE HIGHWAY COMMISSION OF WISCONSIN
 PLAT OF RIGHT OF WAY REQUIRED
 PROJECT T0189(2)
 DUDLEY - EAST COUNTY LINE ROAD
 S.T.H. 17 LINCOLN COUNTY

NOTE BOOK 8576

SCALE
 0 200 400
 LENGTH - 5.986 MILES

DATED DEC. 23, 1959