

STATE	WISC.	7083	4
DATE			
BY			
APP'D			

DIVISION JOB NO. 7083

PI = 227+184  
 $\Delta = 28^{\circ}43' LT.$   
 D = 1'-30"  
 T = 977.9  
 L = 1914.4  
 R = 3819.8

PI = 183+55.0  
 $\Delta = 22^{\circ}50' LT.$   
 D = 2'-00"  
 T = 578.6  
 L = 1141.6  
 R = 2864.9

PI = 127+121  
 $\Delta = 53^{\circ}53' RT.$   
 D = 1'-00"  
 T = 2912.1  
 L = 5388.3  
 R = 5729.7

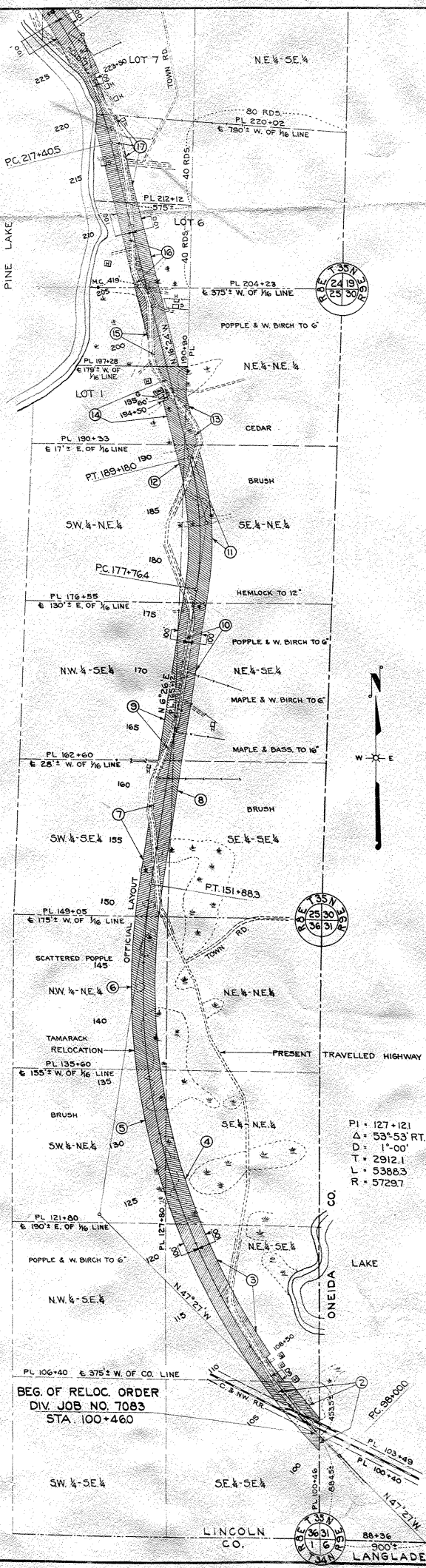

STA. 436+000  
 END OF RELOC. ORDER  
 DIV. JOB NO. 7083  
 END OF STATE PROJECT 7083

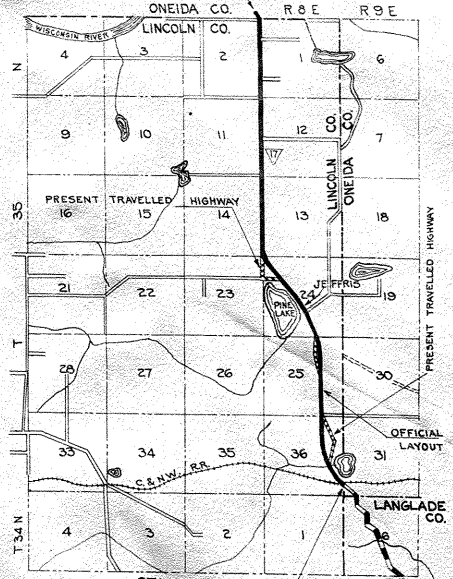

STA. 100+460  
 BEG. OF RELOC. ORDER  
 DIV. JOB NO. 7083  
 LOCATION SKETCH  
 SCALE 0 1/2 1 MILES

REVISED 2-16-39  
 PLAT OF RELOC. OF WAY REQUIRED  
 DIVISION JOB NO. 7083  
 PARRISH - RHINELANDER ROAD  
 S.T.H. NO. 17 LINCOLN AND ONEIDA COUNTIES



TOWN OF HARRISON

S.T.H. 17 TO RHINELANDER 6 MILES

S.T.H. 17 TO MERRILL 2.9 MILES

BEG. OF RELOC. ORDER  
 DIV. JOB NO. 7083  
 STA. 100+460

LINCOLN CO.  
 LANGLADE CO.

STATE	PLAT	NO.	DATE
MISSISSIPPI	7083	5	
SECTION	4		

DIVISION JOB NO. 7083

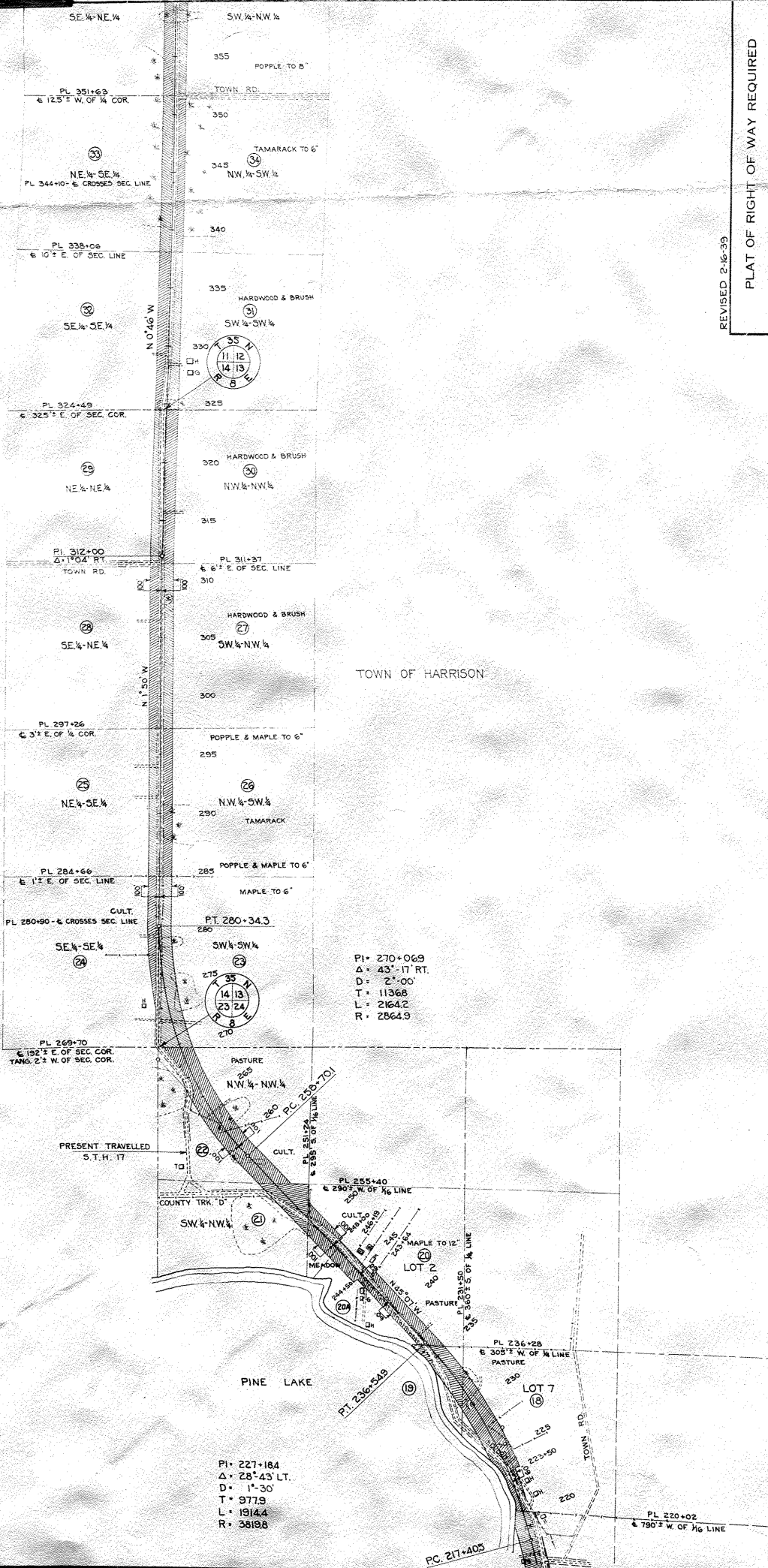

PI = 270+06.9  
 Δ = 43°-17' RT.  
 D = 2°-00'  
 T = 11368  
 L = 2164.2  
 R = 2864.9

PI = 227+18.4  
 Δ = 28°-43' LT.  
 D = 1°-30'  
 T = 977.9  
 L = 1914.4  
 R = 3619.8

REVISED 2-16-39

PLAT OF RIGHT OF WAY REQUIRED  
 DIVISION JOB NO. 7083  
 PARRISH - RHINELANDER ROAD  
 S.T.H. NO. 17 LINCOLN AND ONEIDA COUNTIES

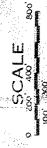

STATE	WISC.	7083	6
PROJECT NO.	4	7083	

7083

REVISED 2-16-39

PLAT OF RIGHT OF WAY REQUIRED  
 DIVISION JOB NO. 7083  
 PARRISH - RHINELANDER ROAD  
 S.T.H. NO. 17 LINCOLN AND ONEIDA COUNTIES

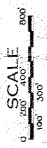

END OF RELOC. ORDER  
 DIV. JOB NO. 7083  
 STA. 436+000  
 END OF STATE  
 PROJECT 7083

PI = 432+307  
 $\Delta = 42^{\circ} 22' \text{ LT.}$   
 D = 107.00'  
 T = 222.1  
 L = 423.7  
 R = 573.7

PI = 405+736  
 $\Delta = 3^{\circ} 49' \text{ LT.}$   
 D = 1^{\circ} 00'  
 T = 190.9  
 L = 381.7  
 R = 5729.7

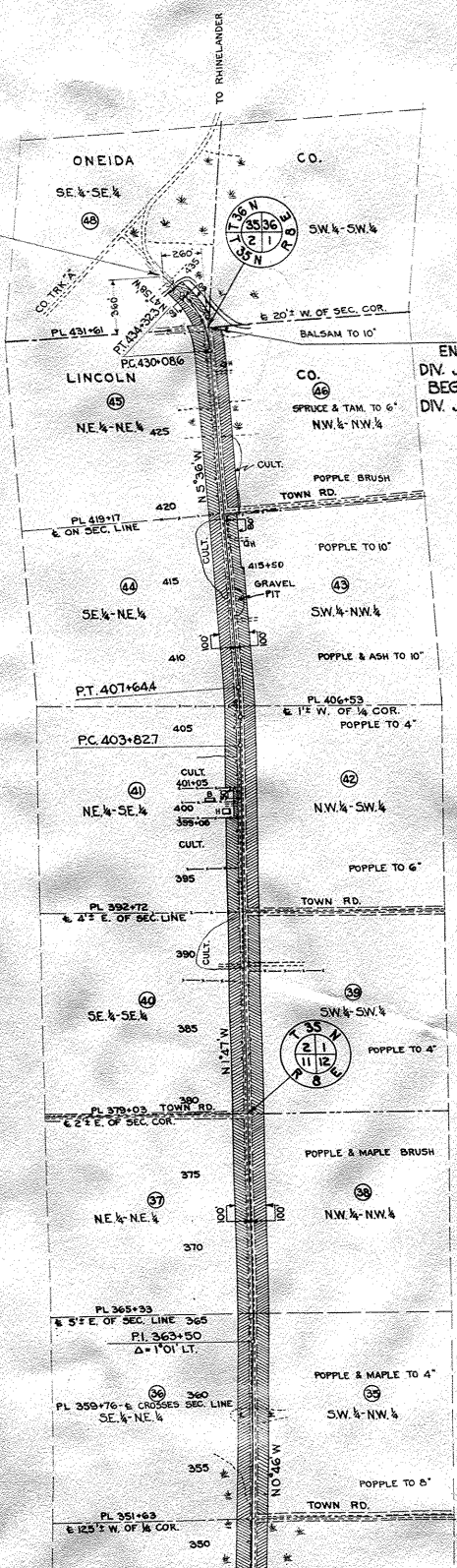

STA 431+61  
 END OF RELOC. ORDER  
 DIV. JOB NO. 7083-LINCOLN CO.  
 BEGIN. OF RELOC. ORDER  
 DIV. JOB NO. 7083-ONEIDA CO.



4	WISC.	7083	7	
---	-------	------	---	--

DIVISION JOB NO. 7083

PAR.	OWNER	ADDRESS	DESCRIPTION	ACRES PURCHASED				PAR.
				MARSH	UNIMPROVED	IMPROVED	TOTAL	
2	LINCOLN CO.-F.C.L.		SE 1/4, SE 1/4, SECT. 36	0.09	1.38		1.47	2
3	C.G. WARNICK RELIABLE LAND CO	JEFFRIS, WIS. CLINTONVILLE, WIS.	NE 1/4, SE 1/4, SECT. 36		5.79		5.79	3
4	LINCOLN CO.-F.C.L.		SE 1/4, NE 1/4, SECT. 36	1.26	1.47		2.73	4
5	LINCOLN CO.-F.C.L.		SW 1/4, NE 1/4, SECT. 36	1.20	2.38		3.58	5
6	LEONARD C. MEAD & LUCY F. HIS WIFE	GENEVA, ILL.	NW 1/4, NE 1/4, SECT. 36	1.54	4.63		6.17	6
7	LAUREL HURLBUTT & CORNELIA, HIS WIFE	1304 EAGLE ST., RHINELANDER, WIS.	SW 1/4, SE 1/4, SECT. 25	0.35	4.00		4.35	7
8	RELIABLE LAND CO.	CLINTONVILLE, WIS.	SE 1/4, SE 1/4, SECT. 25		0.55		0.55	8
9	LAUREL HURLBUTT & CORNELIA, HIS WIFE	1304 EAGLE ST., RHINELANDER, WIS.	NW 1/4, SE 1/4, SECT. 25		1.26		1.26	9
10	LAUREL HURLBUTT " " " "	1304 EAGLE ST., RHINELANDER, WIS.	NE 1/4, SE 1/4, SECT. 25	0.13	3.43		3.56	10
11	RELIABLE LAND CO.	CLINTONVILLE, WIS.	SE 1/4, NE 1/4, SECT. 25	0.54	4.87		5.41	11
12	FRANCES E. STOLLERY	TOMAHAWK, WIS.	SW 1/4, NE 1/4, SECT. 25	0.09	0.25		0.34	12
13	RELIABLE LAND CO.	CLINTONVILLE, WIS.	NE 1/4, NE 1/4, SECT. 25	0.34	0.05		0.39	13
14	FRANCES E. STOLLERY	TOMAHAWK, WIS.	PART OF S 1/2 NW 1/4, NE 1/4, SECT. 25, E. OF R.R. RIGHT OF WAY	1.59	0.62		2.21	14
15	ANTHONY MILLEN & EVA, HIS WIFE		N 1/2 NW 1/4, NE 1/4, SECT. 25	0.05	2.44		2.49	15
16	ERICK JOHNSON & ERNEST NIELSON	EVANSTON, ILL.	PART OF S 1/2 GOVT. LOT 6, SECT. 24	0.16		2.56	2.72	16
17	E. G. PERSONS ESTATE	JEFFRIS, WIS.	PART OF N 1/2 GOVT. LOT 6, SECT. 24			2.59	2.59	17
18	ALBERT C. LARSEN & HAZEL G. HIS WIFE	RHINELANDER, WIS.	NW 1/4, SE 1/4, SECT. 24	0.05		3.83	3.88	18
19	ALBERT C. LARSEN & HAZEL G. HIS WIFE	RHINELANDER, WIS.	NE 1/4, SW 1/4, SECT. 24	0.10		1.58	1.68	19
20A	FRANK C. HEIDINGER & GERTRUDE P. HIS WIFE	CHICAGO, ILL.	SE 1/4, NW 1/4, SECT. 24 S. OF HIGHWAY		1.27	0.90	2.17	20A
21	HARLEY FORBES & GUDRUM, HIS WIFE	RHINELANDER, WIS.	SW 1/4, NW 1/4, SECT. 24	0.05		1.69	1.74	21
22	FEDERAL LAND BANK OF ST. PAUL, MINN.	346 JACKSON ST., ST. PAUL, MINN.	NW 1/4, NW 1/4, SECT. 24	0.63	3.00	2.58	6.21	22
23	FEDERAL LAND BANK OF ST. PAUL, MINN.	346 JACKSON ST., ST. PAUL, MINN.	SW 1/4, SW 1/4, SECT. 13	0.38	3.87		4.25	23
24	REUBEN BIXBY RELIABLE LAND CO.	RTE. #1, GLEASON, WIS.	SE 1/4, SE 1/4, SECT. 14		0.40	1.13	1.53	24
25	OSCAR PENCE & IDA, HIS WIFE	RTE. #1, GLEASON, WIS.	NE 1/4, SE 1/4, SECT. 14		2.18		2.18	25
26	AWARD EXECUTED TO UNKNOWN OWNER		NW 1/4, SW 1/4, SECT. 13	0.52	1.66		2.18	26
27	LINCOLN CO.-F.C.L.		SW 1/4, NW 1/4, SECT. 13	0.13	2.31		2.44	27
28	LINCOLN CO.-F.C.L.		SE 1/4, NE 1/4, SECT. 14		2.39		2.39	28
29	LINCOLN CO.-F.C.L.		NE 1/4, NE 1/4, SECT. 14		1.69		1.69	29
30	LINCOLN CO.-F.C.L.		NW 1/4, NW 1/4, SECT. 13		2.80		2.80	30
31	RUDOLPH HORN	RHINELANDER, WIS.	SW 1/4, SW 1/4, SECT. 12	0.18	2.14		2.32	31
32	LINCOLN CO.-F.C.L.		SE 1/4, SE 1/4, SECT. 11	0.05	2.31		2.36	32
33	LINCOLN CO.-F.C.L.		NE 1/4, SE 1/4, SECT. 11	2.24	0.41		2.65	33
34	LINCOLN CO.-F.C.L.		NW 1/4, SW 1/4, SECT. 12	1.79	0.21		2.00	34
35	LINCOLN CO.-F.C.L.		SW 1/4, NW 1/4, SECT. 12	0.14	1.96		2.10	35
36	LINCOLN CO.-F.C.L.		SE 1/4, NE 1/4, SECT. 11	0.57	2.02		2.59	36
37	LINCOLN CO.-F.C.L.		NE 1/4, NE 1/4, SECT. 11		2.21		2.21	37
38	LINCOLN CO.-F.C.L.		NW 1/4, NW 1/4, SECT. 12		2.48		2.48	38
39	LINCOLN CO.-F.C.L.		SW 1/4, SW 1/4, SECT. 1		2.41		2.41	39
40	H.B. MARTIN	2245 WINNEBAGO ST.	SE 1/4, SE 1/4, SECT. 2		1.68	0.55	2.23	40
41	ANNA C. HARDY, FRANK LAROCHE, ANNA LAROCHE	HARRISON, WIS.	NE 1/4, SE 1/4, SECT. 2		1.09	1.07	2.16	41
42	AMANDA R. CLASON & MARY E. ROSE	145 GAGE ROAD, RIVERSIDE, ILL.	NW 1/4, SW 1/4, SECT. 1		2.34		2.34	42
43	NORMAN C. RUDE & DOROTHY, HIS WIFE	RHINELANDER, WIS.	SW 1/4, NW 1/4, SECT. 1		2.00		2.00	43
44	MARY A. REUFELD	722 MASON ST., RHINELANDER, WIS.	SE 1/4, NE 1/4, SECT. 2		1.32	0.86	2.18	44
45	HARRY C. SMITH & LUCY B., HIS WIFE	RTE. #1, RHINELANDER, WIS.	NE 1/4, NE 1/4, SECT. 2	0.31	1.83		2.14	45
46	GUSTAV GROSS & BERTHA, HIS WIFE	RTE. #1, RHINELANDER, WIS.	NW 1/4, NW 1/4, SECT. 1	0.40	0.81	0.86	2.07	46
20	FEDERAL LAND BANK OF ST. PAUL, MINN.	346 JACKSON ST. ST. PAUL, MINN.	SE 1/4, NW 1/4 SECT. 24		2.09		2.09	20
48	CARRIE H. SHERMAN	604 DORR AVE., RHINELANDER, WIS.	E 1/2, SE 1/4, SECT. 35	0.41	0.05		0.46	48
TOTAL				1529	81.96	22.29	119.54	

REVISED 2-16-39

PLAT OF RIGHT OF WAY REQUIRED  
 DIVISION JOB NO. 7083  
 PARRISH - RHINELANDER ROAD  
 S.T.H. NO. 17 LINCOLN AND ONEIDA COUNTIES

