

STATE	WISC.	7083	4
PLAT NO.	7083	4	

DIVISION JOB NO. 7083

PI = 227+184  
 $\Delta$  = 28° 43' LT.  
D = 1° 30'  
T = 977.9  
L = 1914.4  
R = 3819.8

PI = 183+550  
 $\Delta$  = 22° 50' LT.  
D = 2° 00'  
T = 578.6  
L = 1141.6  
R = 2864.9

PI = 127+121  
 $\Delta$  = 53° 53' RT.  
D = 1° 00'  
T = 2912.1  
L = 5388.3  
R = 5729.7

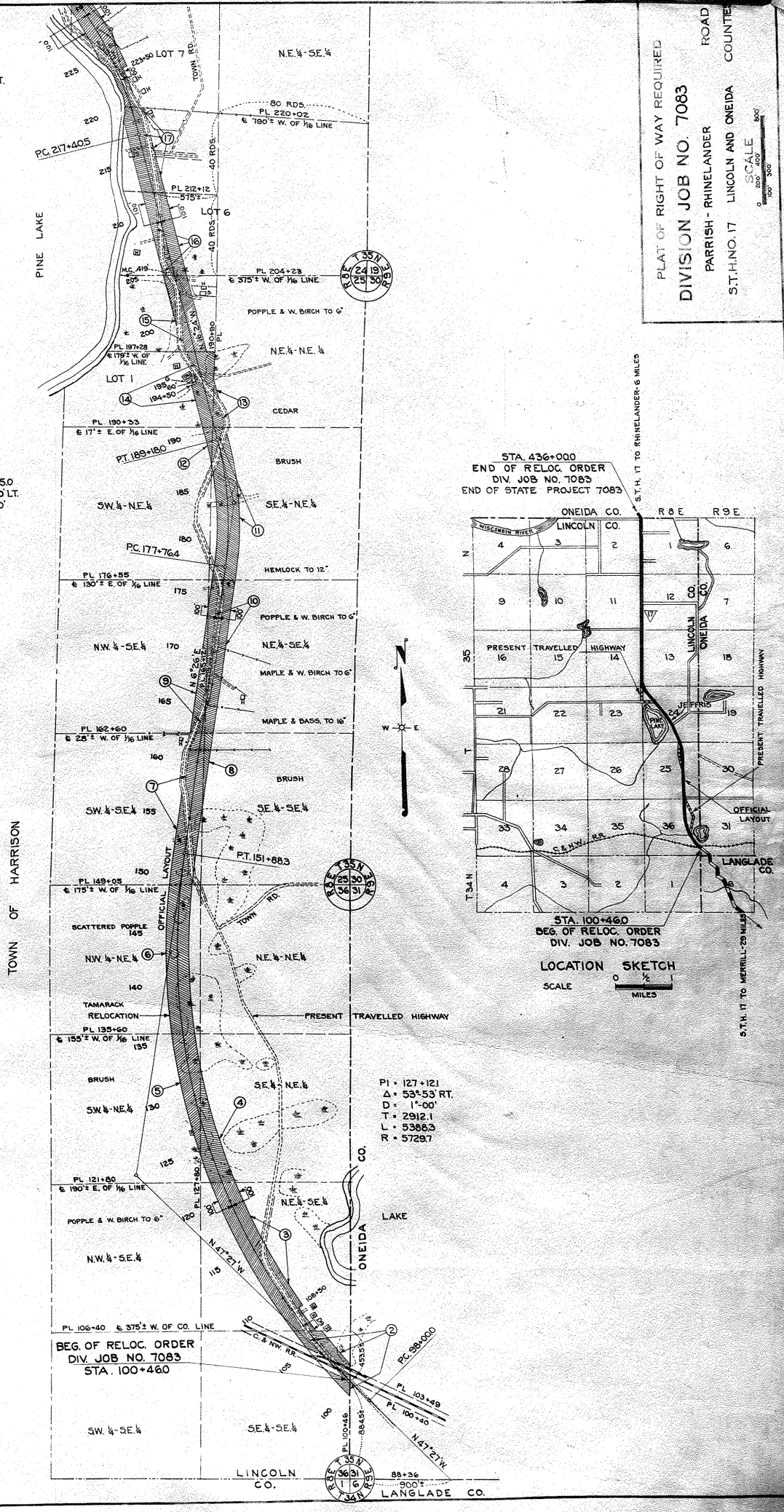

STA. 436+000  
END OF RELOC. ORDER  
DIV. JOB NO. 7083  
END OF STATE PROJECT 7083

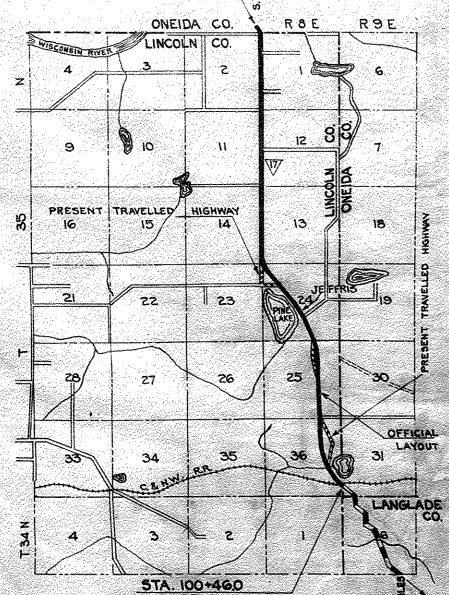

STA. 100+460  
BEG. OF RELOC. ORDER  
DIV. JOB NO. 7083

LOCATION SKETCH  
SCALE 0 1/2 1 MILES

PLAT OF RIGHT OF WAY REQUIRED  
**DIVISION JOB NO. 7083**  
PARRISH - RHINELANDER ROAD  
ST. H. NO. 17 LINCOLN AND ONEIDA COUNTIES

SCALE  
0 100 200 300 400 500  
FEET

S.T.H. 17 TO RHINELANDER - 6 MILES

S.T.H. 17 TO MERRILL - 23 MILES

4	WISC.	7083	5
---	-------	------	---

DIVISION JOB NO. 7083

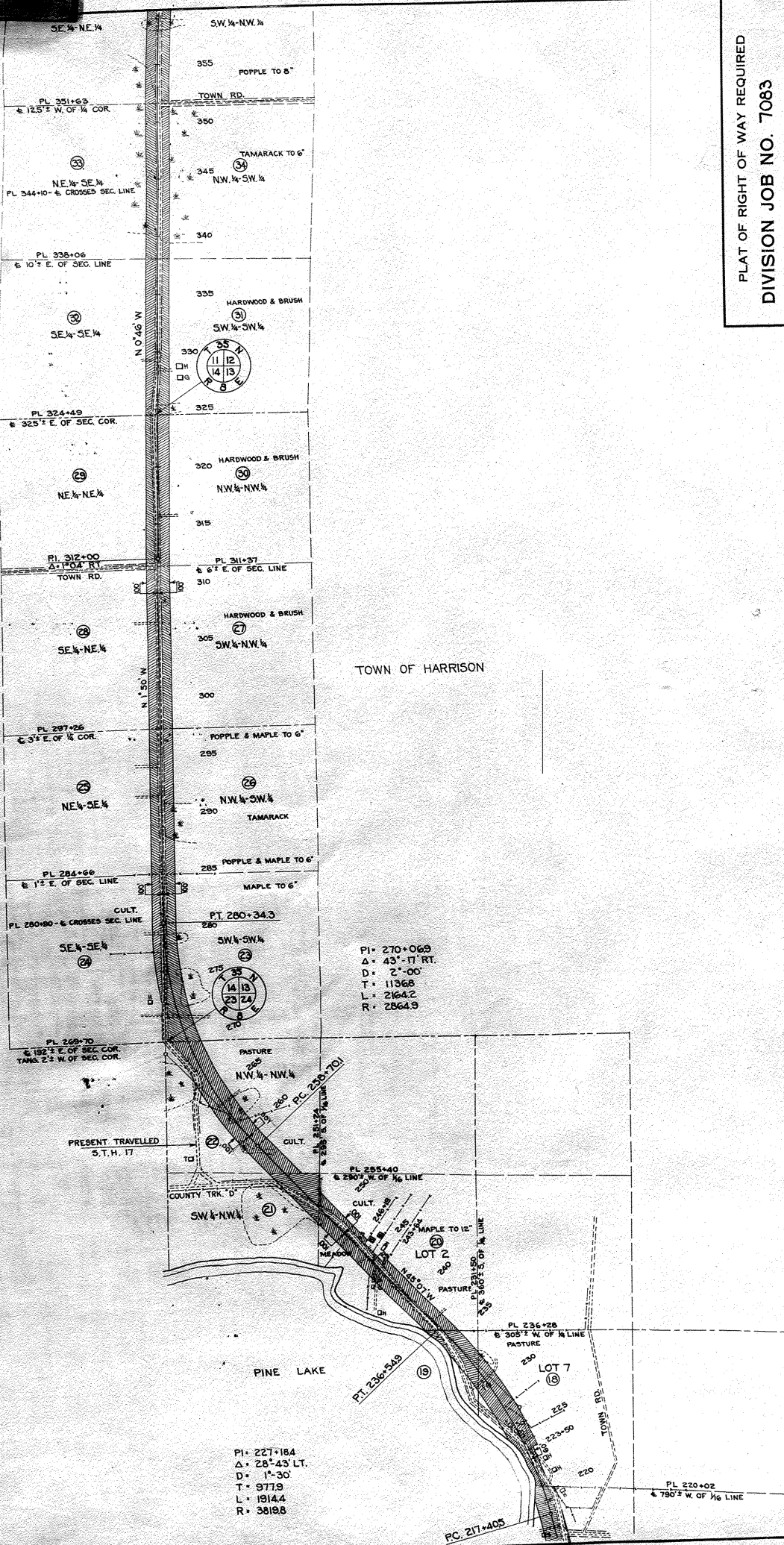

TOWN OF HARRISON

PI = 270+069  
 Δ = 43°-17' RT.  
 D = 2'-00"  
 T = 11368  
 L = 2164.2  
 R = 2864.3

PI = 227+184  
 Δ = 28°-43' LT.  
 D = 1'-30"  
 T = 977.9  
 L = 1914.4  
 R = 3819.8

PLAT OF RIGHT OF WAY REQUIRED  
**DIVISION JOB NO. 7083**  
 ROAD  
 PARRISH - RHINELANDER  
 S.T.H. NO. 17 LINCOLN AND ONEIDA COUNTIES

SCALE  
 0 200 400 800  
 1" = 200'



STATE	7083	6	7083
COUNTY	4	WIS.	7083

7083

PLAT OF RIGHT OF WAY REQUIRED  
 DIVISION JOB NO. 7083  
 ROAD  
 PARRISH - RHINELANDER  
 S.T.H. NO. 17 LINCOLN AND ONEIDA COUNTIES

SCALE  
 0 100 200 300

END OF RELOC. ORDER  
 DIV. JOB NO. 7083  
 STA. 436+000  
 END OF STATE  
 PROJECT 7083

PI = 432+307  
 Δ = 42° 22' LT.  
 D = 10° 00'  
 T = 222.1  
 L = 423.7  
 R = 573.7

PI = 405+736  
 Δ = 3° 49' LT.  
 D = 1° 00'  
 T = 190.9  
 L = 381.7  
 R = 572.97

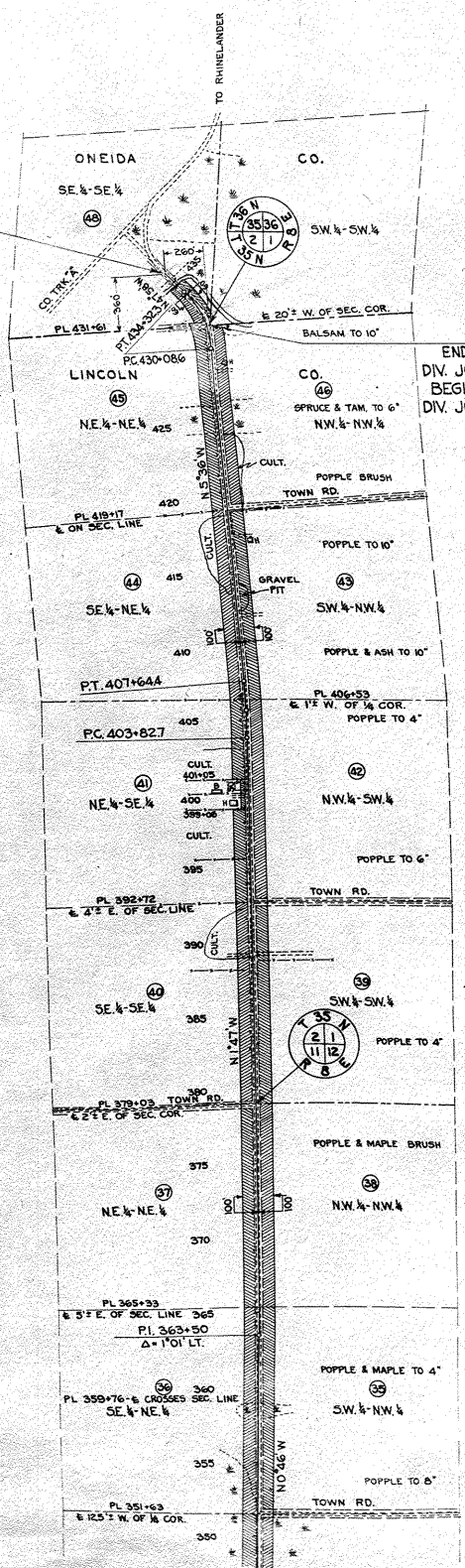

STA. 431+61  
 END OF RELOC. ORDER  
 DIV. JOB NO. 7083 - LINCOLN CO.  
 BEGIN. OF RELOC. ORDER  
 DIV. JOB NO. 7083 - ONEIDA CO.

TOWN OF HARRISON

PAR.	OWNER	SCHEDULE OF RIGHT OF WAY REQUIRED		DESCRIPTION	ACRES PURCHASED		TOTAL PAR.
		ADDRESS	PAR.		UNIMPROVED	IMPROVED	
2	LINCOLN CO. - F.C.L.			SE 1/4, SE 1/4, SECT 36	0.09	1.38	1.47
3	C. G. WARNICK	JEFFERS, WIS.		NE 1/4, SE 1/4, SECT 36		5.79	5.79
4	LINCOLN CO. - F.C.L.			SE 1/4, NE 1/4, SECT 36	1.20	1.47	2.73
5	LINCOLN CO. - F.C.L.			SW 1/4, NE 1/4, SECT 36	1.20	2.36	3.56
6	LEONARD C. MEAD	GENEVA, ILL.		NW 1/4, NE 1/4, SECT 36	1.54	4.63	6.17
7	LAUREL HURLBUTT	1304 EAGLE ST., RHINELANDER, WIS.		SW 1/4, SE 1/4, SECT 25	0.35	4.00	4.35
8	RELIABLE LAND CO.	CLINTONVILLE, WIS.		SE 1/4, SE 1/4, SECT 25		0.35	0.35
9	LAUREL HURLBUTT	1304 EAGLE ST., RHINELANDER, WIS.		NW 1/4, SE 1/4, SECT 25		1.26	1.26
10	LAUREL HURLBUTT	1304 EAGLE ST., RHINELANDER, WIS.		NE 1/4, SE 1/4, SECT 25	0.13	3.43	3.56
11	NANCOLM R. JEFFERS	RHINELANDER, WIS.		SE 1/4, NE 1/4, SECT 25	0.54	4.87	5.41
12	FRANCES E. STOLLERY	TOMAHAWK, WIS.		SW 1/4, NE 1/4, SECT 25	0.09	0.25	0.34
13	RELIABLE LAND CO.	CLINTONVILLE, WIS.		NE 1/4, NE 1/4, SECT 25	0.34	0.05	0.39
14	FRANCES E. STOLLERY	TOMAHAWK, WIS.		NE 1/4, NE 1/4, SECT 25	1.59	0.62	2.21
15	LAUREL HURLBUTT	1304 EAGLE ST., RHINELANDER, WIS.		PART OF 1/2, NW 1/4, NE 1/4, SECT 25, E. OF R.R. RIGHT OF WAY	0.05	2.44	2.49
16	ERICK JOHNSON & ERNEST NELSON	EVANSTON, ILL.		PART OF 1/2, GOVT. LOT 6, SECT 24	0.16		2.56
17	E. G. PARSONS	JEFFERS, WIS.		PART OF 1/2, GOVT. LOT 6, SECT 24		2.99	2.99
18	ALBERT C. LARSEN	RHINELANDER, WIS.		NW 1/4, SE 1/4, SECT 24	0.05	3.83	3.88
19	HARLEY FORBES	RHINELANDER, WIS.		NE 1/4, SW 1/4, SECT 24	0.10	1.58	1.68
20	FRANK G. HEIDINGER	CHICAGO, ILL.		SE 1/4, NW 1/4, SECT 24		3.66	4.93
21	HARLEY FORBES	RHINELANDER, WIS.		SW 1/4, NW 1/4, SECT 24	0.05	1.69	1.74
22	FEDERAL LAND BANK OF ST. PAUL, MINN.	346 JACKSON ST., ST. PAUL, MINN.		NW 1/4, NW 1/4, SECT 13	0.63	3.00	3.63
23	FEDERAL LAND BANK OF ST. PAUL, MINN.	346 JACKSON ST., ST. PAUL, MINN.		SW 1/4, SW 1/4, SECT 13	0.36	2.58	2.94
24	REUBEN BIXBY	RTE. #1, GLEASON, WIS.		SE 1/4, SE 1/4, SECT 14		0.40	1.13
25	OSCAR PENCE	RTE. #1, GLEASON, WIS.		NE 1/4, SE 1/4, SECT 14		2.18	2.58
26	M. R. JEFFERS	RHINELANDER, WIS.		NW 1/4, SW 1/4, SECT 13	0.82	1.66	2.48
27	LINCOLN CO. - F.C.L.			SW 1/4, NW 1/4, SECT 13	0.13	2.31	2.44
28	LINCOLN CO. - F.C.L.			NE 1/4, NE 1/4, SECT 14		2.39	2.39
29	LINCOLN CO. - F.C.L.			NE 1/4, NE 1/4, SECT 14	1.69		1.69
30	LINCOLN CO. - F.C.L.			NW 1/4, NW 1/4, SECT 13		2.80	2.80
31	RUDOLPH HORN	RHINELANDER, WIS.		SW 1/4, SW 1/4, SECT 12	0.18	2.14	2.32
32	LINCOLN CO. - F.C.L.			SE 1/4, SE 1/4, SECT 11	0.05	2.31	2.36
33	LINCOLN CO. - F.C.L.			NE 1/4, SE 1/4, SECT 11	2.24	0.41	2.65
34	LINCOLN CO. - F.C.L.			NW 1/4, SW 1/4, SECT 12	1.79	0.21	2.00
35	LINCOLN CO. - F.C.L.			SW 1/4, NW 1/4, SECT 12	0.14	1.96	2.10
36	R. PENCE & JOHN HARRATTY	GLEASON, WIS.		SE 1/4, NE 1/4, SECT 11	0.57	2.02	2.59
37	LINCOLN CO. - F.C.L.			NE 1/4, NE 1/4, SECT 11		2.21	2.21
38	LINCOLN CO. - F.C.L.			NW 1/4, NW 1/4, SECT 12		2.48	2.48
39	LINCOLN CO. - F.C.L.			SW 1/4, SW 1/4, SECT 1	2.41		2.41
40	H. B. MARTIN	2245 WINNEBAGO ST. HARRISON, WIS.		SE 1/4, SE 1/4, SECT 2		1.68	1.68
41	ANNA C. HARDY	145 GAGE ROAD, RIVERSIDE, ILL.		NE 1/4, SE 1/4, SECT 2	1.09	1.07	2.16
42	AMANDA R. CLASON	RHINELANDER, WIS.		NW 1/4, SW 1/4, SECT 1	2.34		2.34
43	NORMAN C. RUDE	722 MASON ST., RHINELANDER, WIS.		SW 1/4, NW 1/4, SECT 1	2.15		2.15
44	MARY A. REDFIELD	RTE. #1, RHINELANDER, WIS.		SE 1/4, NE 1/4, SECT 2	1.32		1.32
45	HURRY C. SMITH	RTE. #1, RHINELANDER, WIS.		NE 1/4, NE 1/4, SECT 2	0.31	0.86	1.17
46	GUSTAV. GROSS	RTE. #1, RHINELANDER, WIS.		NW 1/4, NW 1/4, SECT 1	0.40	0.81	1.21
47	CARRIE H. SHERMAN	604 DORR AVE., RHINELANDER, WIS.		E 1/2, SE 1/4, SECT 35	0.41	0.05	0.46
TOTAL					1529	62.11	2296
TOTAL							120.36

PLAT OF RIGHT OF WAY REQUIRED  
**DIVISION JOB NO. 7083**  
 PARRISH - RHINELANDER ROAD  
 S.T.H. NO. 17 LINCOLN AND ONEIDA COUNTIES

SCALE  
 0 200 400 800  
 1" = 200'