

STA 276+42 END OF  
USWPH PROJ. W.P.S. 618  
EQUALS BEG. OF STATE PROJ. No. 7056  
OFFICIAL LAYOUT

END OF RELOC. ORDER  
DIV. JOB NO. 7034 - STA 322A+60 EQUALS  
BEG. OF RELOC. ORDER DIV. JOB No. 7056

BEG. OF RELOC. ORDER  
DIV. JOB NO. 7034 - STA 2+00

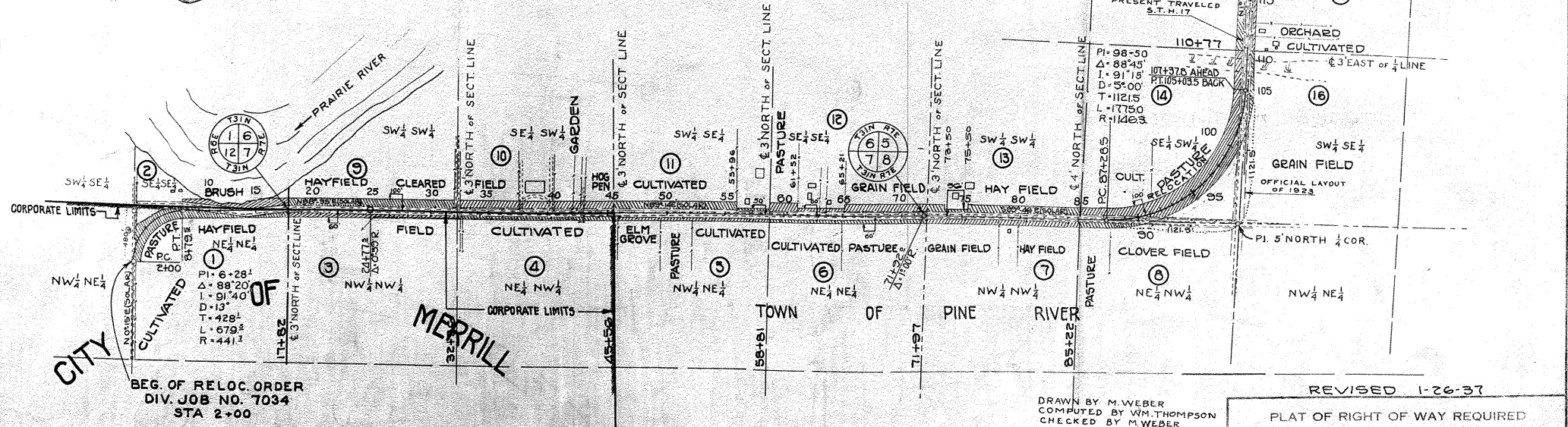

BEG. OF RELOC. ORDER  
DIV. JOB NO. 7034  
STA 2+00

DRAWN BY M. WEBER  
COMPUTED BY WM. THOMPSON  
CHECKED BY M. WEBER

REVISED 1-26-37

PLAT OF RIGHT OF WAY REQUIRED  
DIVISION JOB NO. 7034  
MERRILL - DUDLEY ROAD  
S.T.H. NO. 17 LINCOLN COUNTY



PLAN NO.	DATE	USWPH	SHEET	TOTAL
4	WIB	618	5	65

7034  
REVISED

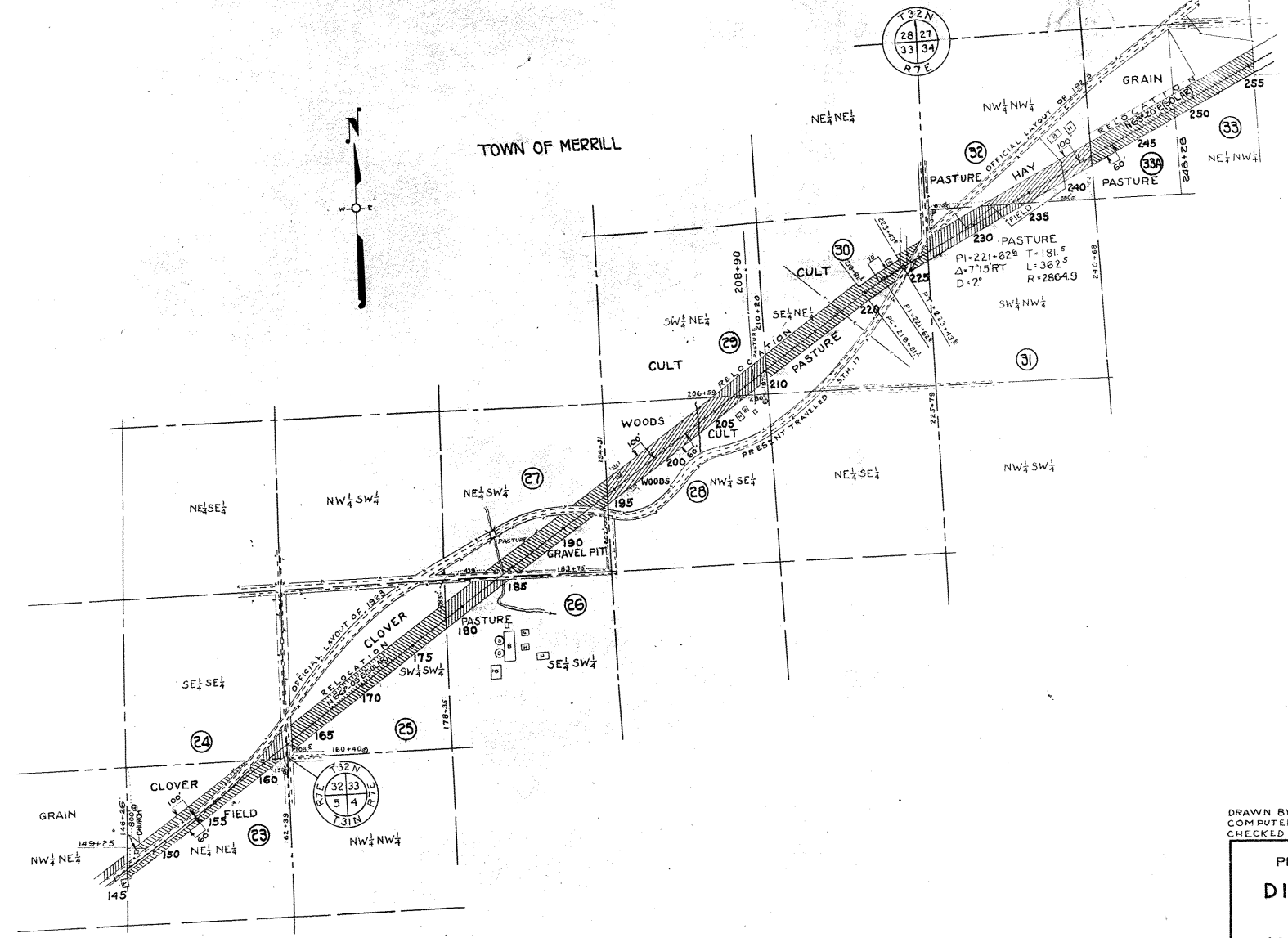

DRAWN BY M. WEBER  
COMPUTED BY WM. THOMPSON  
CHECKED BY M. WEBER  
REVISED 1-26-37

PLAT OF RIGHT OF WAY REQUIRED  
**DIVISION JOB NO. 7034**  
MERRILL - DUDLEY ROAD  
ST.H.NO. 17 LINCOLN COUNTY  
SCALE



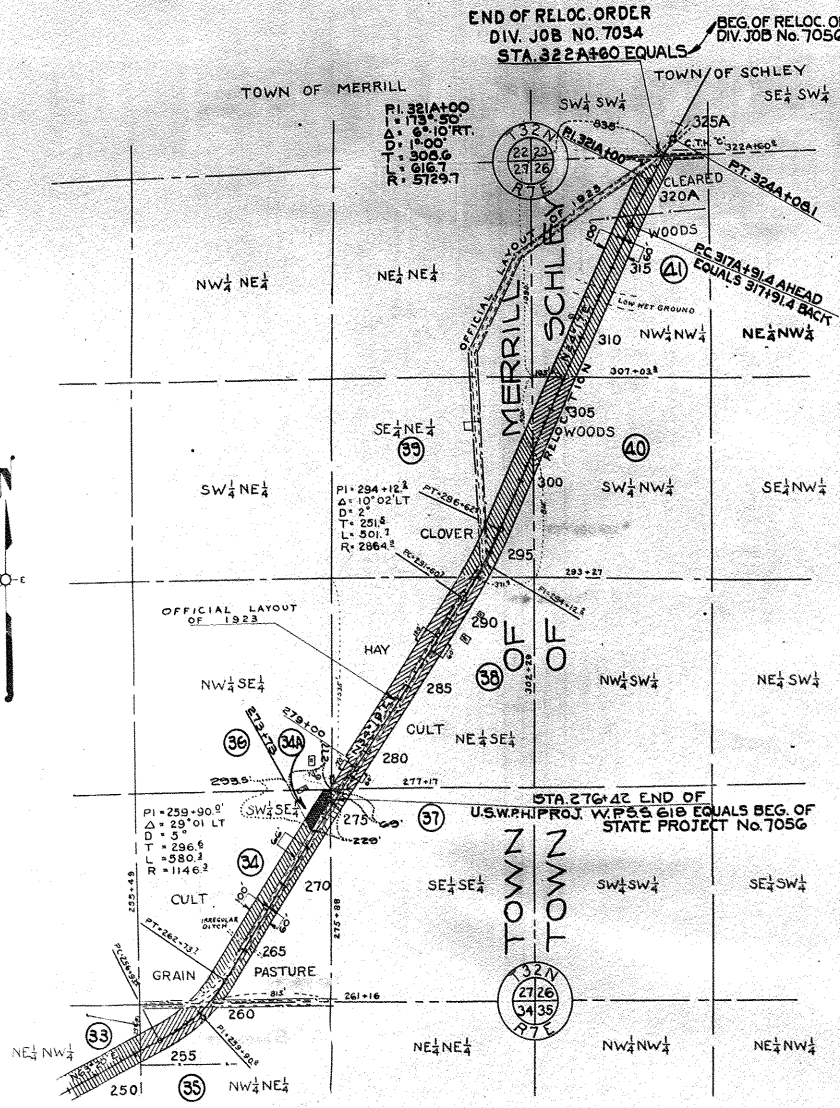

SCHEDULE OF R/W REQUIRED									
PAR.	OWNER	DESCRIPTION	ACRES			PURCHASER	TOTAL		
			MARSH	UNIMPROVED	IMPROVED				
1	LINCOLN COUNTY	NE 1/4 NE 1/4 SECTION 12 T 31 N R 6 E							
2	LOUISE GOETSCH & HSBG, GUST-BESSIE GOETSCH & HSBG, BEN	SE 1/4 SE 1/4 " " " " T 31 N R 6 E			2.01	2.01			
3	LINCOLN COUNTY	NW 1/4 NW 1/4 " " " " T 31 N R 7 E		0.91		0.91			
4	LINCOLN COUNTY	NE 1/4 NW 1/4 " " " " T 31 N R 7 E			0.88	0.88			
5	MRS. OLGA WEBB & HSBG, J.C. WEBB	NW 1/4 NE 1/4 " " " " " "			0.20	0.51			
6	MRS. OLGA WEBB & HSBG, J.C. WEBB	NE 1/4 NE 1/4 " " " " " "			0.06	0.78			
7	ALFRED C. PODEWELTZ & WIFE, HAZEL	NW 1/4 NW 1/4 " " " " " "			0.11	0.97			
8	HERMAN C. COHRS & WIFE, BERTHA	NE 1/4 NW 1/4 " " " " " "				0.54			
9	JOHN HIMMELSBACH & WIFE, JOSEPHINE	SW 1/4 SW 1/4 " " " " " "		0.78		1.48			
10	LINCOLN COUNTY	SE 1/4 SW 1/4 " " " " " "				1.93			
11	CITIZENS AMERICAN BANK	SW 1/4 SE 1/4 SECTION 6 T 31 N R 7 E				1.81			
12	CITIZENS INVESTMENT CO.	SE 1/4 SE 1/4 " " " " " "				1.65			
13	L. J. OREILLY & WIFE, LILLIAN	SW 1/4 SW 1/4 " " " " " "				1.76			
14	HEIRS OF STEVE STEVENSON, DECEASED	SE 1/4 SW 1/4 " " " " " "	0.15			5.32			
15	THEODORE STEVENSON & WIFE GRACE - SIGVORD STEVENSON & WIFE MARIE - ANNA STEVENSON SCHNEIDER & HSBG, ALBERT - JULIA STEVENSON GUNDERSON & HSBG, ALBERT - JULIA STEVENSON SCHNEIDER & HSBG, GARY - OLGA STEVENSON BLUNDEN & HSBG, ANDREW - CAROLINE STEVENSON GILSEN (WIDOW)	NE 1/4 SW 1/4 " " " " " "				1.75			
16	JOHN LINDQUIST & WIFE, JULIA	NW 1/4 SE 1/4 " " " " " "		0.07		0.45			
17	JOHN LINDQUIST & WIFE, JULIA	SW 1/4 SE 1/4 " " " " " "				0.78			
18	ALVIN T. OSNESS & WIFE, MILDRED	SE 1/4 NW 1/4 " " " " " "				0.73			
19	ALVIN T. OSNESS & WIFE, MILDRED	SW 1/4 NE 1/4 " " " " " "	46			3.32			
20	FRED SMITH (WIDOWER)	NW 1/4 NE 1/4 " " " " " "				1.19			
21	BARNES CREEK CO-OPERATIVE CHEESE CO.	NW 1/4 NE 1/4 " " " " " "				0.07			
22	SCHOOL DIST. NO. 6 - TOWN OF MERRILL	NW 1/4 NE 1/4 " " " " " "				0.10			
23	HANS OSNESS & WIFE, HELGA	NE 1/4 NE 1/4 " " " " " "				3.05			
24	HANS OSNESS & WIFE, HELGA	SE 1/4 SE 1/4 " " " " " "				0.50			
25	HANS OSNESS & WIFE, HELGA	SW 1/4 SW 1/4 " " " " " "				5.70			
26	EMEL ODAY (SINGLE) & LESLIE ODAY & WIFE, ELOISE	SE 1/4 SW 1/4 " " " " " "				1.59			
27	ADOLPH SEVERT & WIFE, MINNIE	NE 1/4 SW 1/4 " " " " " "			3.35	3.35			
28	GUSTAVE GUNDERSON & WIFE, PAULINE	NW 1/4 SE 1/4 " " " " " "	0.37		2.90	4.12			
29	GUSTAVE GUNDERSON & WIFE, PAULINE	SW 1/4 NE 1/4 " " " " " "			.48	.95			
30	HERBERT A. SCHMIDT AND WIFE ELLA	SE 1/4 NE 1/4 " " " " " "			2.62	4.92			
SUBTOTAL			1.05	11.41	44.11	56.57			
30A	JOE L. BAUER & WIFE, EDNA	SW 1/4 SE 1/4 " " " " " "				.37			
31	WILLIAM H. SCHMIDT & WIFE, MINNIE	SW 1/4 NW 1/4 " " " " " "			1.84	2.58			
32	WILLIAM H. SCHMIDT & WIFE, MINNIE	NW 1/4 NW 1/4 " " " " " "			1.22	2.89			
33A	WALTER MAAS AND WIFE ZOIS	NE 1/4 NW 1/4 " " " " " "			2.72	2.72			
34	WALTER MAAS AND WIFE ZOIS	SW 1/4 SE 1/4 " " " " " "				3.37			
35	TRUSTEES OF THE SEGREGATED TRUST OF THE AMERICAN STATE BANK	NW 1/4 NE 1/4 " " " " " "			.87	1.73			
36	TRUSTEES OF THE SEGREGATED TRUST OF THE AMERICAN STATE BANK	NE 1/4 NW 1/4 " " " " " "			2.72	2.72			
37	OTTO PFANTZ & WIFE, BERTHA	SE 1/4 SE 1/4 " " " " " "				0.18			
38	OTTO PFANTZ & WIFE, BERTHA	NE 1/4 SE 1/4 " " " " " "				0.18			
SUBTOTAL			1.05	20.78	54.64	76.47			
40	DANIEL KNISPEL	SW 1/4 NW 1/4 " " " " " "			1.85	1.55			
39	GEORGIA JOHNSON (PETER MUSCH-LD. CONTRACT)	SE 1/4 NW 1/4 " " " " " "			2.93	3.17			
41	WILLIAM SCHIELD	NW 1/4 NW 1/4 " " " " " "			4.26	5.52			
GRAND TOTAL			1.05	29.52	56.14	86.71			

REVISED 1-26-37  
 PLAT OF RIGHT OF WAY REQUIRED  
 DIVISION JOB NO. 7034  
 MERRILL - DUDLEY ROAD  
 S.T.H. NO. 17 LINCOLN COUNTY  
 SCALE

COMPUTED BY WM. THOMPSON  
 DRAWN BY M. WEBER  
 CHECKED BY M. WEBER  
 REVISION 1-26-37