

WISCONSIN HIGHWAY COMMISSION SKETCH SHOWING RIGHT OF WAY REQUIRED FOR THE CLIFFORD - McCORD ROAD IN THE N.W. 1/4 OF THE N.E. 1/4 OF SEC. 5 T.35 N. R.4 E.

RIGHT OF WAY REQUIRED = ± 0.64 ACRES

FEDERAL PROJECT NO. 335 A

Scale 1" = 400'



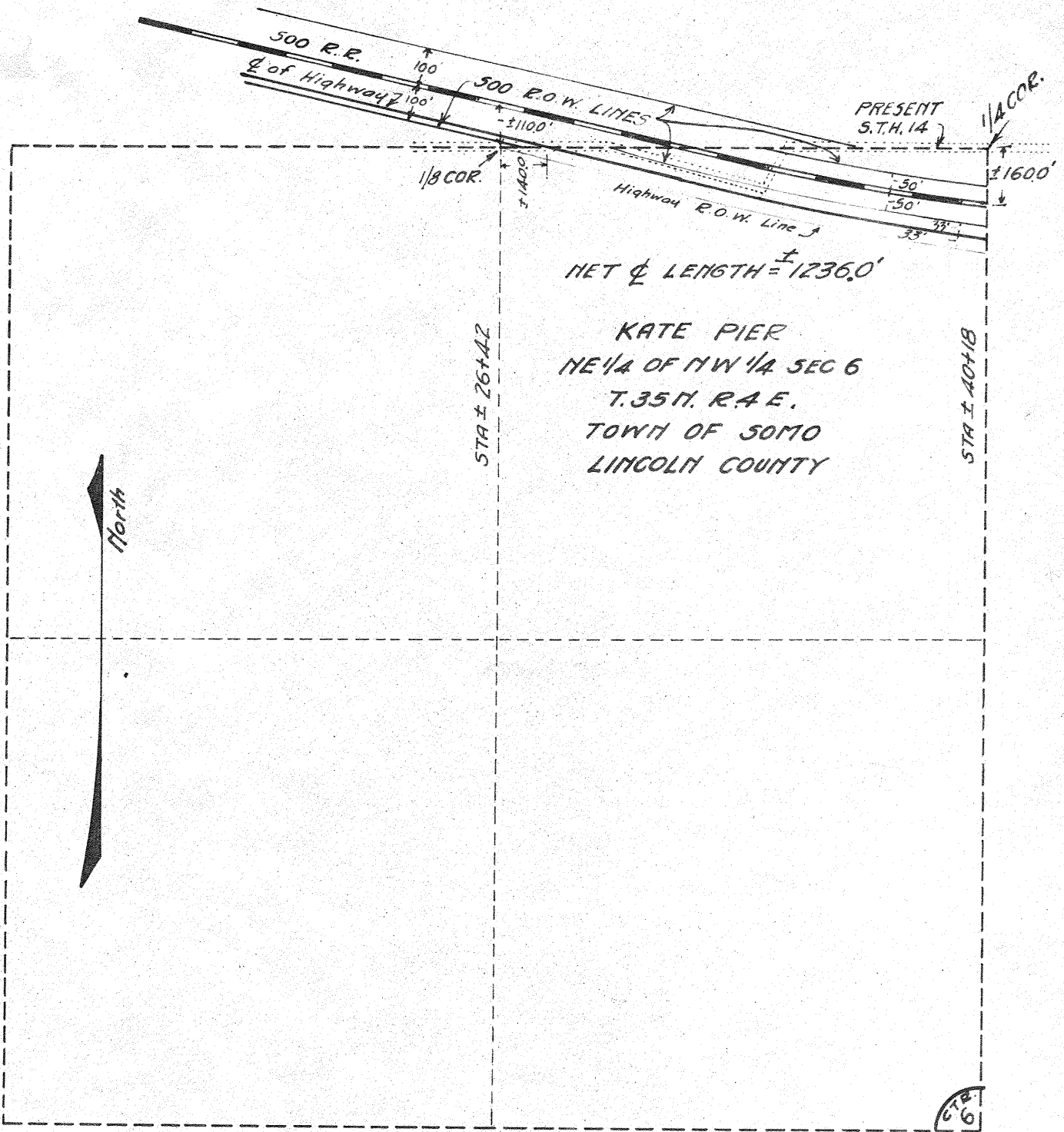

WISCONSIN HIGHWAY COMMISSION SKETCH SHOWING RIGHT OF WAY REQUIRED FOR THE CLIFFORD - McCORD ROAD IN THE NE 1/4 OF THE NW 1/4 OF SEC. 6 T. 35 N. R. 4 E. RIGHT OF WAY REQUIRED = ± 1.81 ACRES.

FEDERAL PROJECT NO. 335 A

SCALE 1" = 400'

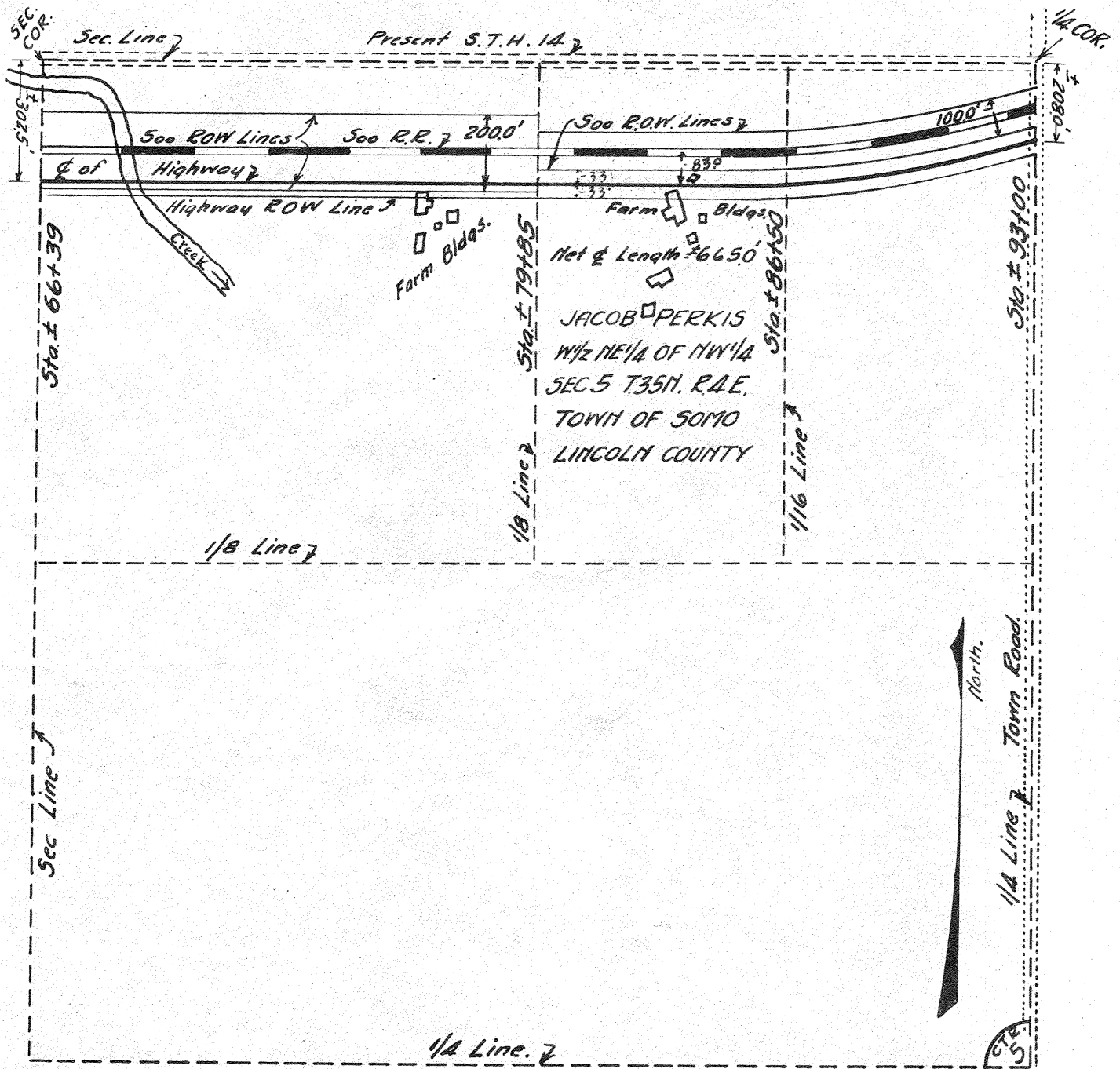

WISCONSIN HIGHWAY COMMISSION SKETCH SHOWING RIGHT OF WAY REQUIRED FOR THE CLIFFORD—MCCORD ROAD IN THE W 1/2 OF THE NE 1/4 OF THE NW 1/4 OF SEC 5, T.35 N. R.4 E. RIGHT OF WAY REQUIRED = ± 0.50 ACRES.

FEDERAL PROJECT NO. 335 A

SCALE 1" = 400'



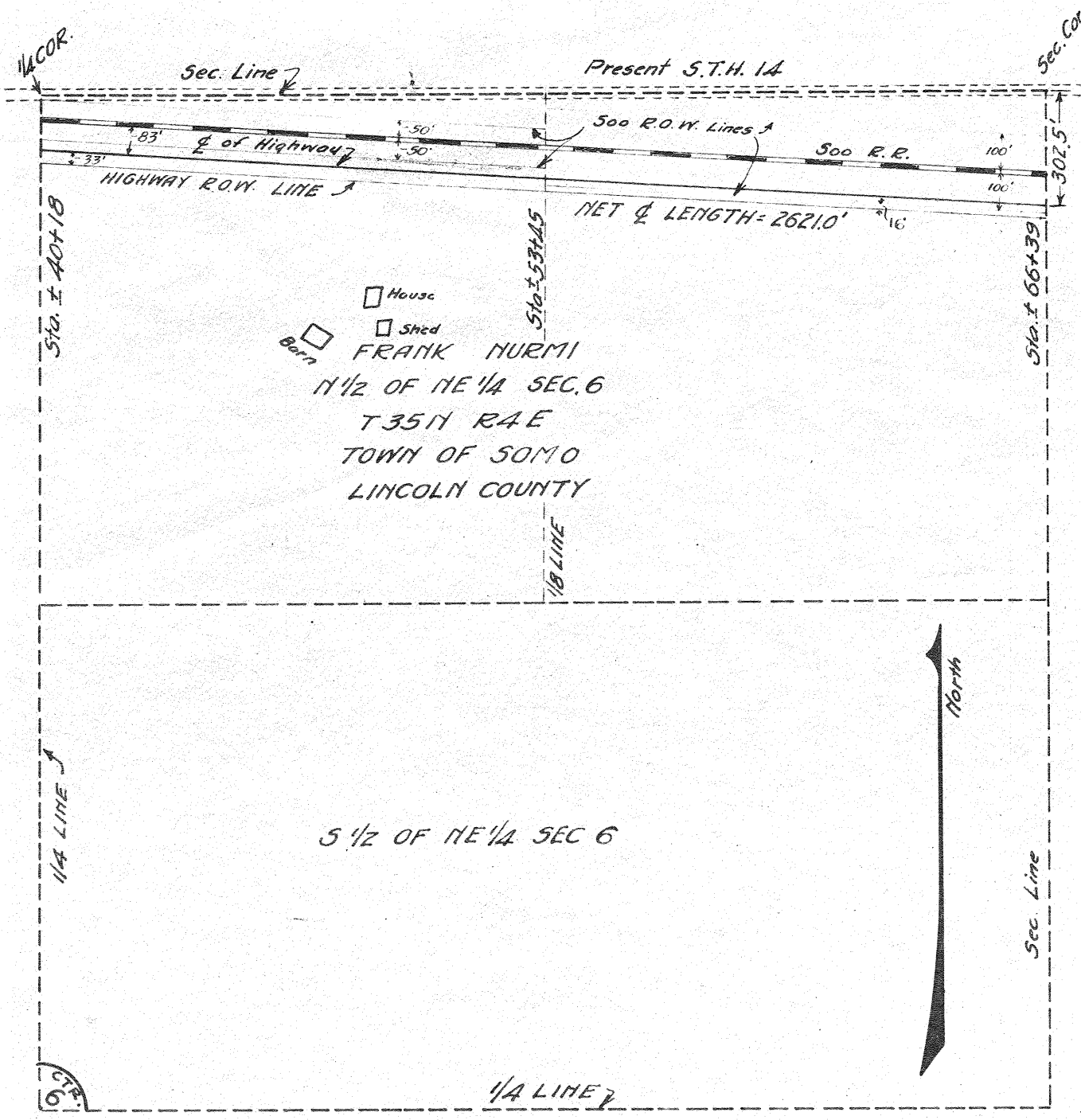

WISCONSIN HIGHWAY COMMISSION SKETCH SHOWING RIGHT OF  
 WAY REQUIRED FOR THE CLIFFORD - McCORD ROAD IN  
 THE 1/2 OF THE NE 1/4 OF SEC 6 T35N R4E.  
 RIGHT OF WAY REQUIRED = ± 2.49 ACRES

FEDERAL PROJECT NO 335 A

Scale 1" = 400'