

FED. ROAD DIST. NO.	STATE PROJ. NO.	FED. AID SHEET NO.	TOTAL SHEETS
4	WISC 431A	3	3

DIVISION JOB NO. 1704

List of Abutting Property Owners With Areas of Encroachment and Amount of New Right of Way Required of Each.

No	Name and Address of Owner	Parcel of Land	New R-W Enchmt Acres
1	Henry Munch Tomahawk	SW 1/4 Sec. 13 T.34N R.6E	0.00
2	Town of Bradley	NW 1/4 SW 1/4 Sec. 13	0.00
3	J. Hahle Tomahawk	NW 1/4 SW 1/4 Sec. 13	0.02
4	Fred. Knackle Tomahawk	SE 1/4 NE 1/4 Sec. 14	0.14
5	Tomahawk Kraft Paper Co	E 1/2 SE 1/4 Sec. 14	0.11
6	Tomahawk	SW 1/4 NE 1/4 Sec. 14	0.01
7	Fred. McWithey	NW 1/4 NE 1/4 Sec. 14	0.29
8	Tomahawk	W 1/2 SW 1/4 Sec. 11	0.28
9	Ed. Osterbrink Tomahawk	SW 1/4 SE 1/4 Sec. 11	0.28
10	Aug. Schmutzler Tomahawk	SE 1/4 SW 1/4 Sec. 10	0.28
11	F.A. Nelson Merrill	NE 1/4 SE 1/4 Sec. 10	0.07
12	Tomahawk Land Co. Tomahawk	NE 1/4 NW 1/4 Sec. 10	1.18
13	Tomahawk	NW 1/4 NE 1/4 Sec. 10	0.45
14	Ita W. Ellis Tomahawk	SW 1/4 NW 1/4 Sec. 3	2.21
15	Wm. Schroder Tomahawk	SE 1/4 SW 1/4 Sec. 3	0.78
16	Bert Anderson Tomahawk	NE 1/4 SW 1/4 Sec. 3	1.41
17	Lot 4 in NW 1/4 NW 1/4 Sec. 3 T.34N R.6E	NW 1/4 SW 1/4 Sec. 3	0.02
18	Lot 5 in NW 1/4 NW 1/4 Sec. 3 T.34N R.6E	City of Tomahawk	0.07
19	Lot 6 in NW 1/4 NW 1/4 Sec. 3 T.34N R.6E	City of Tomahawk	0.03
20	Lot 7 in NW 1/4 NW 1/4 Sec. 3 T.34N R.6E	City of Tomahawk	0.12
Totals			7.54
			0.26

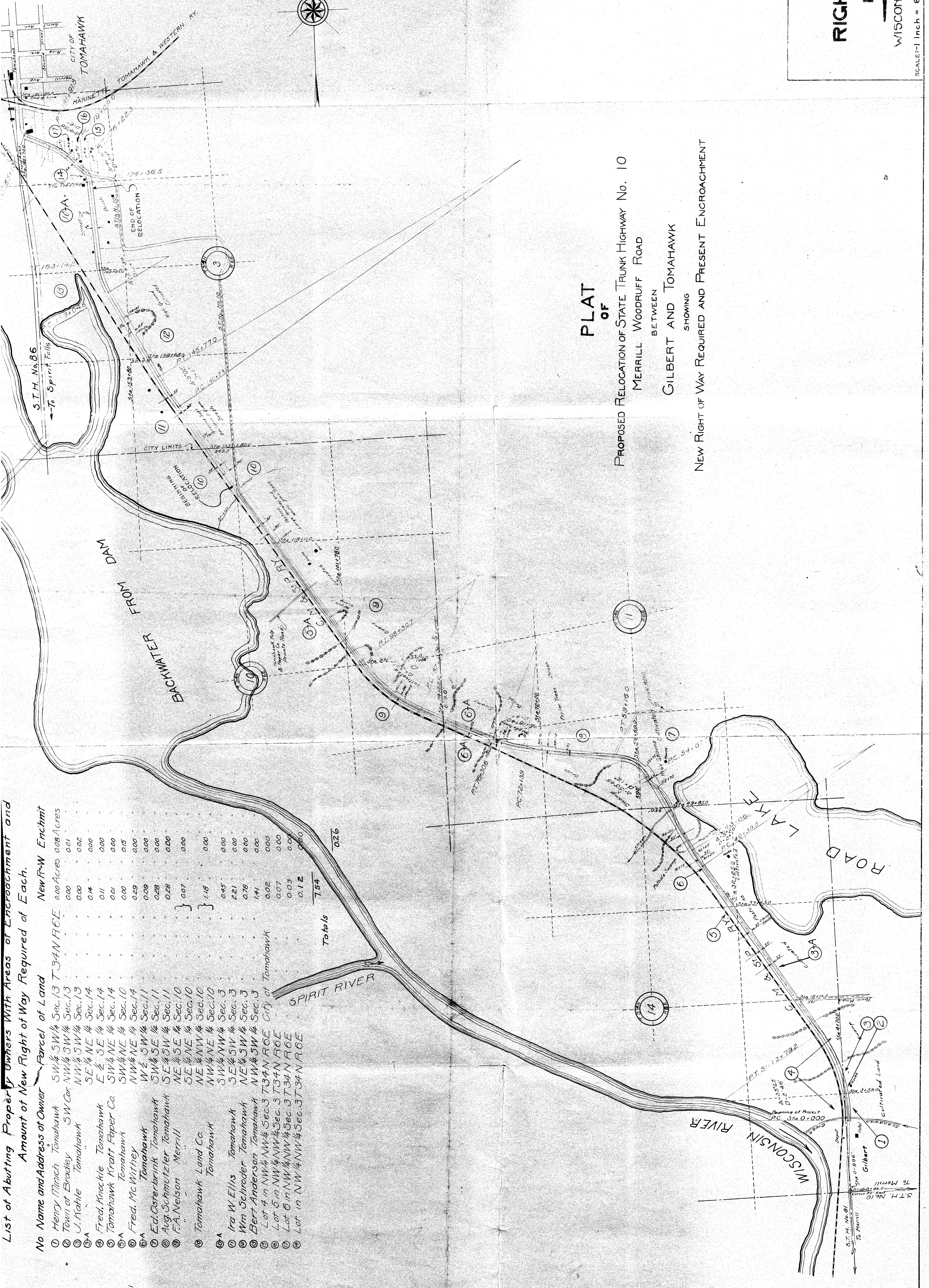

PLAT OF  
 PROPOSED RELOCATION OF STATE TRUNK HIGHWAY No. 10  
 BETWEEN  
 MERRILL WOODRUFF ROAD  
 AND  
 GILBERT AND TOMAHAWK  
 SHOWING  
 NEW RIGHT OF WAY REQUIRED AND PRESENT ENCROACHMENT

PLAT OF  
**RIGHT OF WAY**  
**REQUIRED**  
 WISCONSIN HIGHWAY COMMISSION  
 MADISON, WIS.  
 SCALE: 1 Inch = 600 FEET.