

COUNTY AND HIGHWAY	ROUTE AND SECTION	CLASS AND AGREEMENT		FEDERAL DIVISION OFFICE	SHEET NUMBER	TOTAL SHEETS
		STATE	FEDERAL			
35.6	14.0		11.5	4	4	
CONST. PROJECT						

END RELOCATION ORDER,
PROJECT S 014(5), STA. 302+08 =
STA. 107+37.8 PROJECT 7034
29.9' E. AND 1128.4' N. OF THE S. 1/4 COR.
SEC. 5, T. 31 N., R. 7 E.

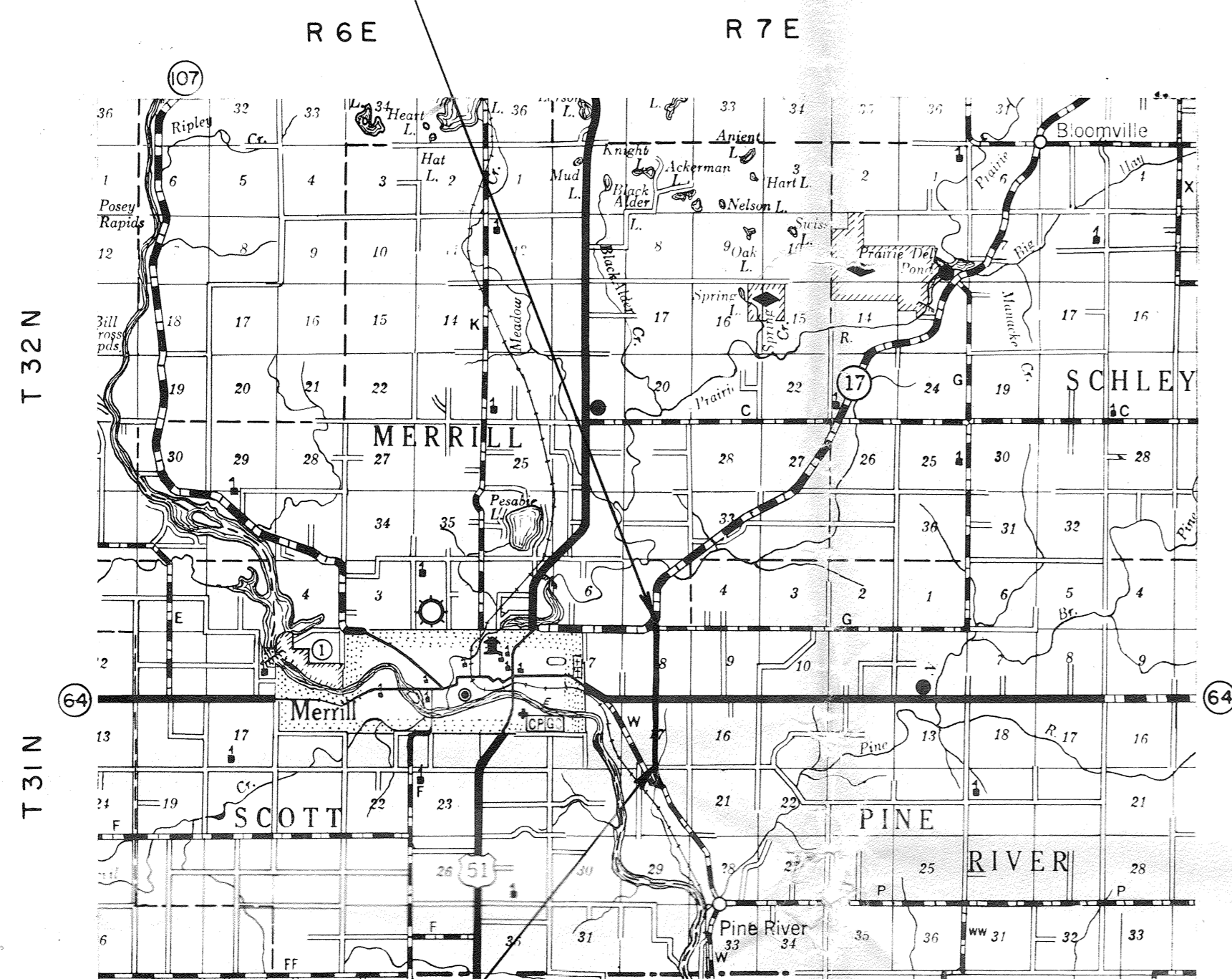

LOCATION SKETCH

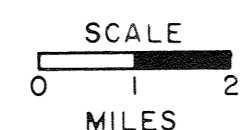

BEGIN RELOCATION ORDER,
PROJECT S 014(5), STA. 184+91 =
STA. 184+91, PROJECT S 014(4)
11' E. OF THE S. 1/4 COR. OF SEC. 17,
T. 31 N., R. 7 E.

SCHEDULE OF LANDS AND INTERESTS REQUIRED				
PARCEL NUMBER	SHEET NUMBER	OWNER	INTERESTS REQUIRED *	ACRES
1	4.1	WILLIAM POPHAL	L.H.E.	1.83
2	"	ALBERT A. BRUNSCH	"	4.18
3	"	LESTER FREUND	L.H.E.	5.60
4	"	BEN JANIK	"	0.20
5	"	ELMER ZUELSDORF	"	0.67
6	4.2	OTTO ZASTROW	L.H.E.	0.35
7	4.1	MICH. - WIS. GAS LINE	CONVEYANCE OF RIGHTS	
8	4.2	GERALD D. KUNKEL	"	0.14
9	"	EMILYN RUNGE	L.H.E.	0.31
10	"	WAYNE LEE OLSON	"	0.20
11	"	LENA SCHULTZ WITWER	L.H.E.	0.76
12	"	WALTER H. SCHWOCH	"	1.57
13	"	WESLEY R. DONNER	"	0.74
14	"	WILLIAM COHRS	"	0.22
15	"	MARCUS STURM	"	0.14
16	4.3	THEODORE W. JIROVEC	"	0.92
17	"	WALTER R. PREY	"	0.23
18	"	LINCOLN CO. CO-OPERATIVE SHIPPING ASSOCIATION	"	0.14
19	4.3	WISCONSIN TELEPHONE CO.	CONVEYANCE OF RIGHTS	
20	4.2	GILBERT KOEHLER	L.H.E.	0.10

* NOTE:
ACQUIRE EASEMENTS EXCEPT AS OTHERWISE NOTED.

STANDARD ABBREVIATIONS

AC.	ACRES
B	BARN
C	CENTERLINE
CONST.	CONSTRUCTION
COR.	CORNER
C.T.H.	COUNTY TRUNK HIGHWAY
D.	DEGREE OF CURVE
E.	EXTERNAL DISTANCE
F	FOUNDATION
G	GARAGE
H	HOUSE
L.	LENGTH OF CURVE
L.H.E.	LIMITED HIGHWAY EASEMENT
NE	NORTHEAST
NW	NORTHWEST
P.C.	POINT OF CURVATURE
P.I.	POINT OF INTERSECTION
P.T.	POINT OF TANGENCY
PROJ.	PROJECT
P.L.	PROPERTY LINE
R	RADIUS
R/W	RIGHT OF WAY
RD.	ROAD
SEC.	SECTION
SE	SOUTHEAST
SW	SOUTHWEST
STA.	STATION
T.	TANGENT LENGTH OF CURVE
TN.	TOWN
CO.	COUNTY
D.W.	DRY WELL
MICH.	MICHIGAN
P.	PAGE
PERM.	PERMANENT
S.T.	SEPTIC TANK
S.	SHED
S.T.H.	STATE TRUNK HIGHWAY
TEMP	TEMPORARY
V.	VOLUME
WIS.	WISCONSIN

NOTE:
BEARINGS SHOWN ON THIS PLAT ARE THE TRUE BEARINGS OF EACH TANGENT TO THE NEAREST MINUTE.

RECEIVED AT LINCOLN COUNTY
COURTHOUSE THIS 8 DAY
OF June 1981
Pat P. [Signature]
TAX DESCRIPTION OFFICE

REVISION DATE	
7/20/68	

STATE HIGHWAY COMMISSION OF WISCONSIN
PLAT OF RIGHT OF WAY REQUIRED
PROJECT S 014(5)
MARATHON COUNTY LINE - MERRILL ROAD
C.T.H. "W" LINCOLN COUNTY

SCALE
0 200 400
LENGTH = 2.219 MILES FEET
DATED JUNE 1, 1965

COUNTY AND HIGHWAY	ROUTE AND SECTION	CLASS AND AGREEMENT STATE FEDERAL	FEDERAL DIVISION OFFICE	SHEET NUMBER	TOTAL SHEETS
35.6	14.0	11.5	4	4.1	
CONST. PROJECT					

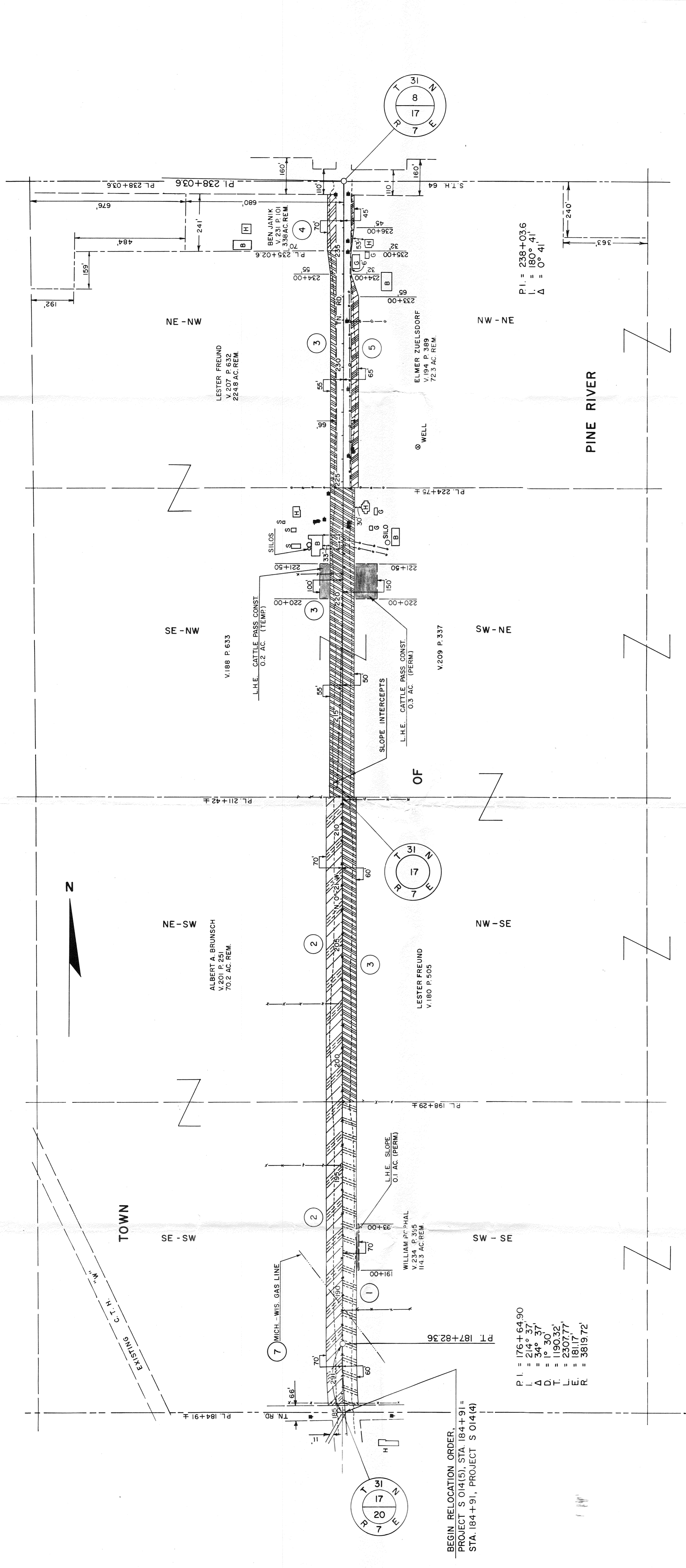

BEGIN RELOCATION ORDER,
PROJECT S 014(5), STA. 184+91 =
STA. 184+91, PROJECT S 014(4)

P. I. = 176+64.90
L. = 214° 37'
Δ = 34° 37'
D. T. = 1° 30'
L. E. = 1190.32'
R. = 2307.77'
= 181.17'
= 3819.72'

P. I. = 238+03.6
L. = 180° 41'
Δ = 0° 41'

NOTE:
BEARINGS SHOWN ON THIS PLAT ARE THE TRUE
BEARINGS OF EACH TANGENT TO THE NEAREST MINUTE.

REVISION DATE	N.C.
7/20/65	

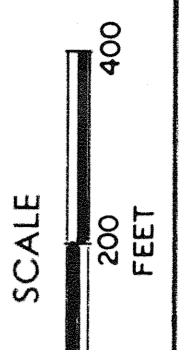

STATE HIGHWAY COMMISSION OF WISCONSIN
PLAT OF RIGHT OF WAY REQUIRED
PROJECT S 014(5)
SCALE
0 200 400 FEET
DATED JUNE 11, 1965

COUNTY AND HIGHWAY	ROUTE AND SECTION	CLASS AND AGREEMENT	FEDERAL DIVISION OFFICE	SHEET NUMBER	TOTAL SHEETS
356	140	STATE FEDERAL	115 4	4.2	
CONST. PROJECT					

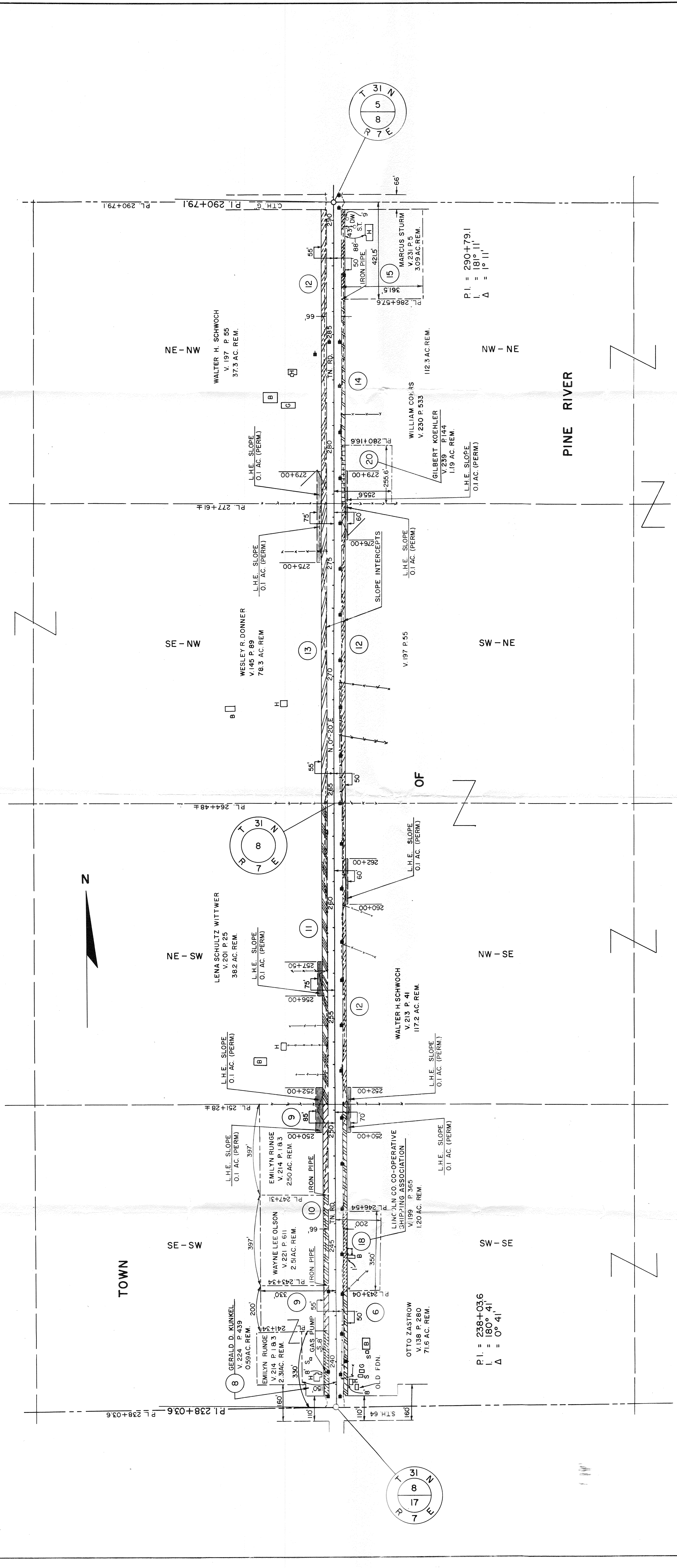

REVISION DATE	7/20/65
---------------	---------

NOTE:
BEARINGS SHOWN ON THIS PLAT ARE THE TRUE BEARINGS OF EACH TANGENT TO THE NEAREST MINUTE.

STATE HIGHWAY COMMISSION OF WISCONSIN
PLAT OF RIGHT OF WAY REQUIRED
PROJECT S 014(5)

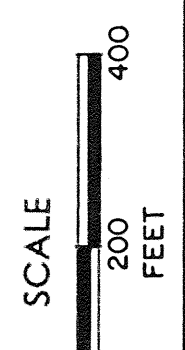

DATED JUNE 1, 1965
RIGHT OF WAY STA. 238+03.6 - STA. 290+79.1

COUNTY HIGHWAY	ROUTE AND SECTION	CLASS AND AGREEMENT STATE FEDERAL	FEDERAL DIVISION OFFICE	SHEET NUMBER	TOTAL SHEETS
356	140	115	4	4.3	
CONST. PROJECT					

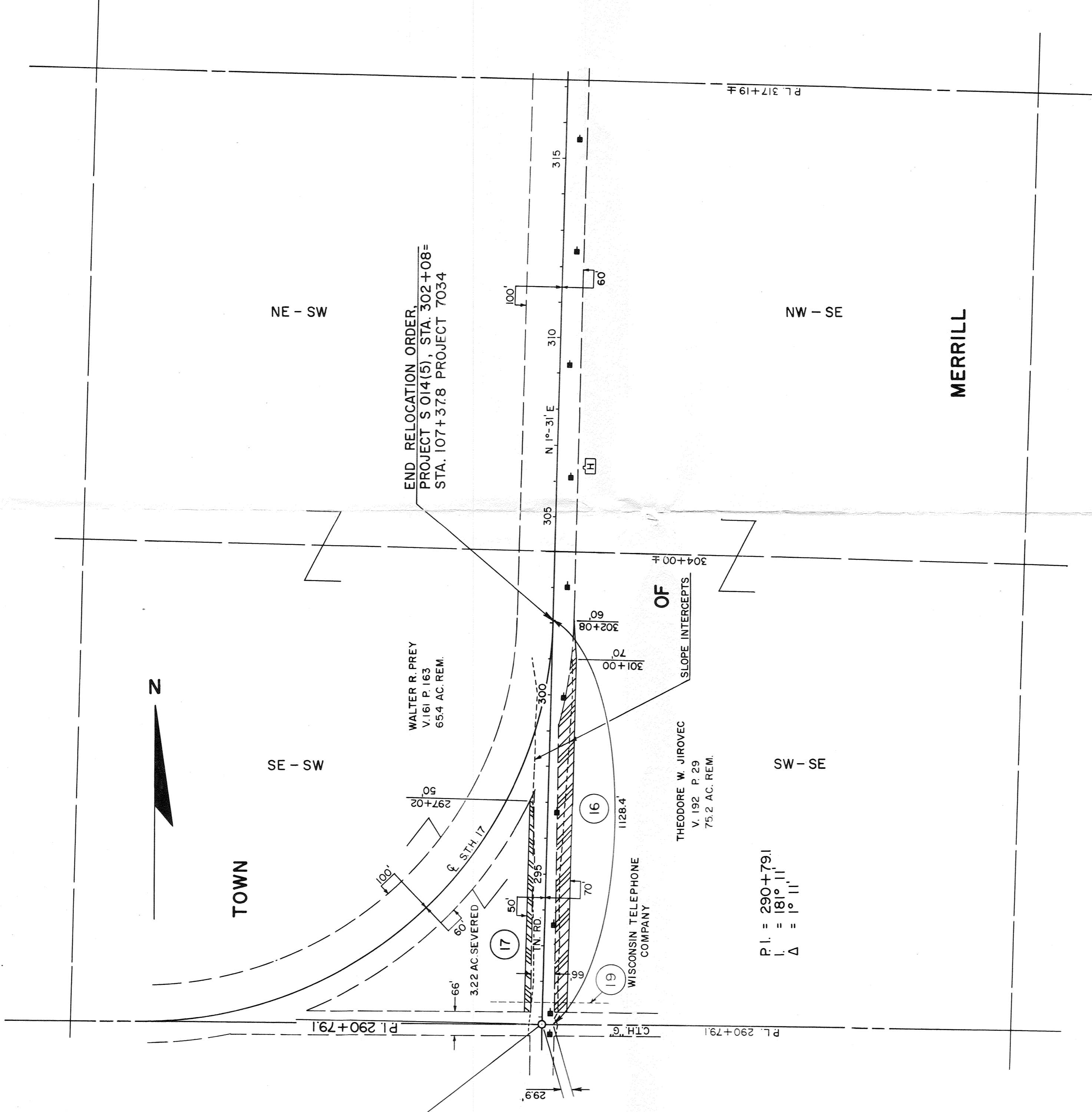

NOTE:
BEARINGS SHOWN ON THIS PLAT ARE THE TRUE
BEARINGS OF EACH TANGENT TO THE NEAREST MINUTE.

REVISION DATE	BY	DESCRIPTION
7/20/65	N.C.	

STATE HIGHWAY COMMISSION OF WISCONSIN
PLAT OF RIGHT OF WAY REQUIRED
PROJECT S 014(5)

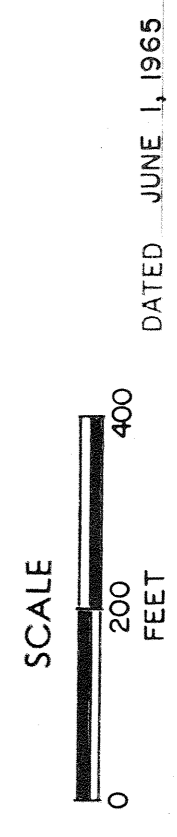

DATED JUNE 1, 1965

