

Index of Sheets

Sheet No.4.0 Title  
 Sheet No.4.1 Schedule of Lands & Interests Required  
 SHEETNO.4.2 PLAN & PARCEL SHEET

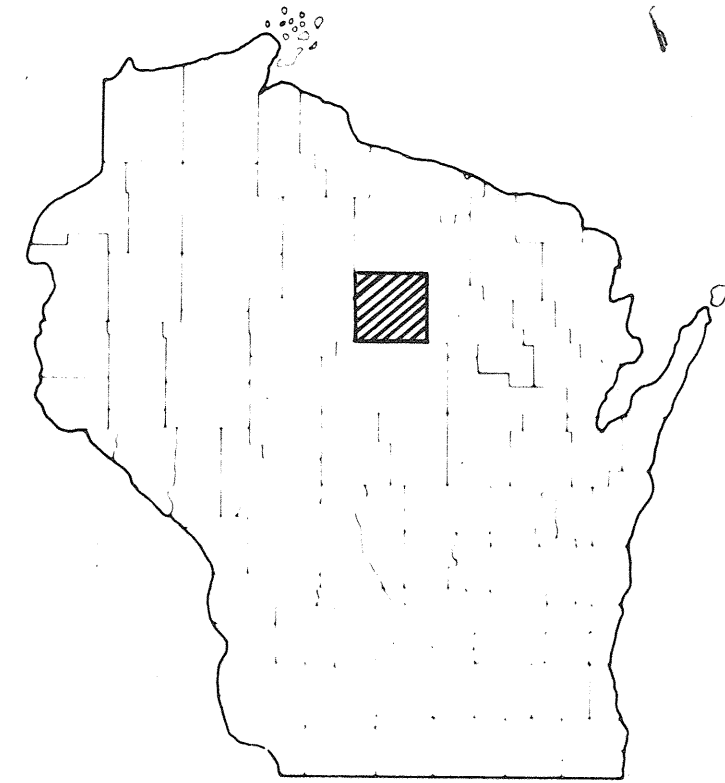

STATE OF WISCONSIN  
 DEPARTMENT OF TRANSPORTATION  
 DIVISION OF HIGHWAYS

Sheet Number	Total Sheets
4	

PLAT OF RIGHT OF WAY REQUIRED FOR

SO. CORP LIMITS - STATE STREET  
 C.T.H. "Q" CITY OF MERRILL  
 LINCOLN COUNTY

PROJECT IDENTIFICATION NUMBER  
 9413 - 2 - 21

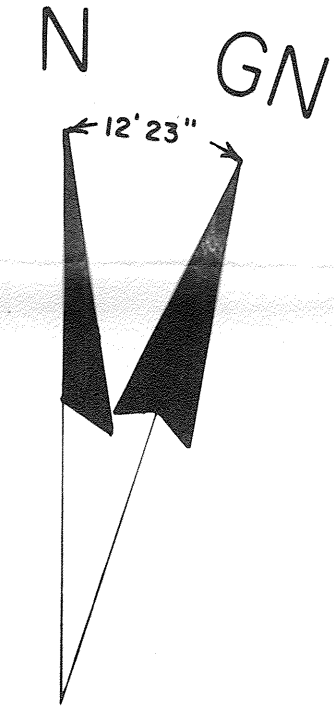
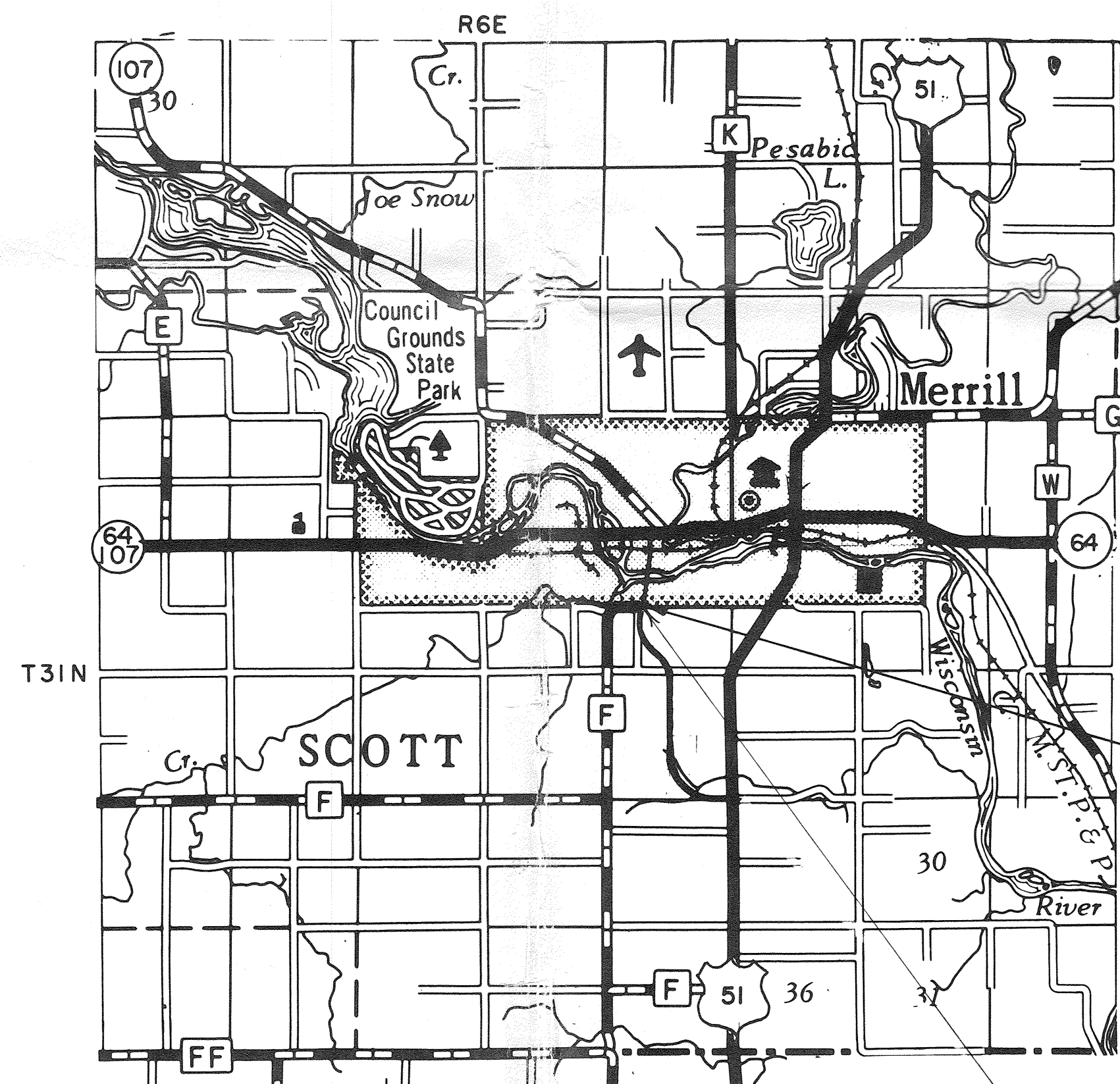

END PROJECT 9413 - 2 - 21  
 STA. 120+93 = STA. 7+48 PROJ. SU 0593(4)  
 2614.41' N. & 1334.94' E. OF THE SW. COR.  
 SEC. 14, T 31N, R 6E

BEGIN PROJECT 9413 - 2 - 21  
 STA. 114+26.0  
 1947.71' N. & 1312.41' E. OF THE SW. COR.  
 SEC. 14 T 31N, R 6E



Total Net Length of Centerline = 0.126 Mi.

RECEIVED AT LINCOLN COUNTY  
 COURTHOUSE THIS 8 DAY  
 OF 3 1981  
 TAX DESCRIPTION OFFICE

REVISION DATE	STATE OF WISCONSIN DEPARTMENT OF TRANSPORTATION DIVISION OF HIGHWAYS
5-7-74 NC	Date 3/4/74 <i>RB Schindler</i> District Engineer Recommended for Approval:
	Date _____ Approved: _____ Chief Design Engineer
	Date _____ Director, Bureau of Right of Way
	U.S. DEPARTMENT OF TRANSPORTATION FEDERAL HIGHWAY ADMINISTRATION BUREAU OF PUBLIC ROADS REGION 4 WISCONSIN DIVISION
	Approved: _____ Date _____ Division Engineer





PROJECT I. D. 9413-2-21  
 FEDERAL PROJECT DESIGNATION 4.2  
 Revision DATE 5-7-74  
 Plat of Right of Way Required  
 U. S. H. 51 - State Street  
 C. T. H. "Q" County  
 Lincoln SCALE 100' = 200 Ft. DATE MARCH 4, 1974

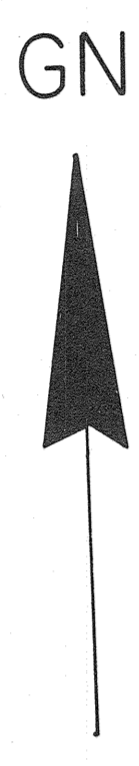
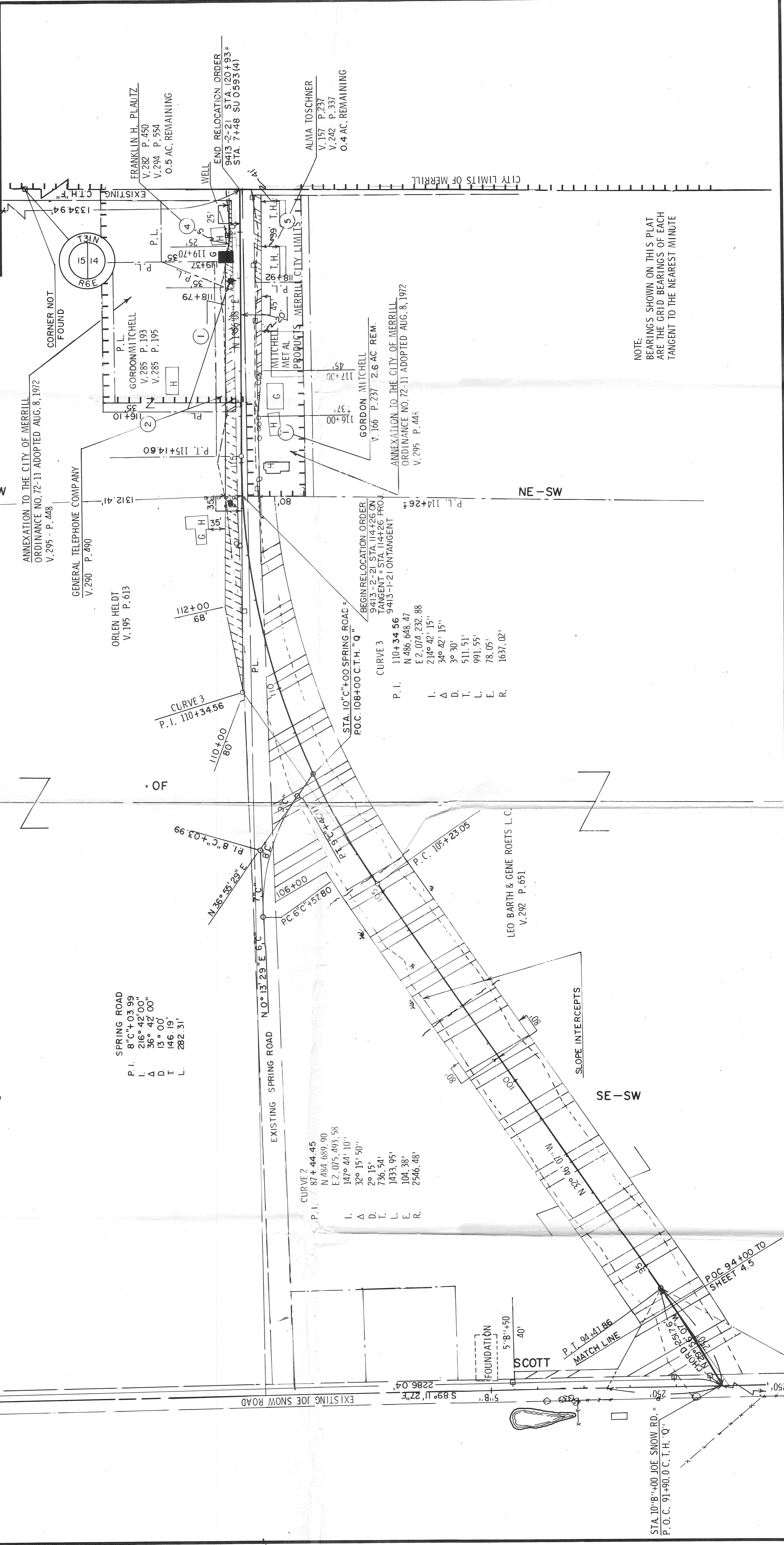

NOTE:  
 BEARINGS SHOWN ON THIS PLAT  
 ARE THE GRID BEARINGS OF EACH  
 TANGENT TO THE NEAREST MINUTE

SPRING ROAD  
 P. I. 87+44.45  
 I. Δ D. T. L. E. R.  
 N 484.689.90  
 E 2.075.493.58  
 147° 44' 10"  
 32° 15' 50"  
 736.54'  
 1433.95'  
 104.38'  
 2546.48'

CURVE 2  
 P. I. 87+44.45  
 I. Δ D. T. L. E. R.  
 N 484.689.90  
 E 2.075.493.58  
 147° 44' 10"  
 32° 15' 50"  
 736.54'  
 1433.95'  
 104.38'  
 2546.48'

CURVE 3  
 P. I. 110+34.56  
 I. Δ D. T. L. E. R.  
 N 486.648.47  
 E 2.074.232.88  
 214° 42' 15"  
 34° 42' 15"  
 3° 30'  
 511.51'  
 991.55'  
 78.05'  
 1637.02'

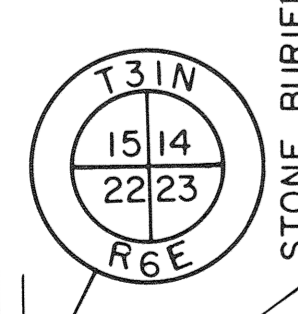

STONE BURIED  
 IN HIGHWAY - FOUND  
 N 485.123.35  
 E 2,072.934.75

STA. 10+00 JOE SNOW RD. =  
 P. O. C. 91+90.0 C. T. H. "Q"

POC 94+100 TO  
 SHEET 4.5