

Index of Sheets

Sheet No. 4.0 TITLE
 Sheet No. 4.1 SCHEDULE OF LANDS & INTERESTS REQUIRED
 Sheet No. 4.2-4.4 PLAN & PARCEL SHEETS

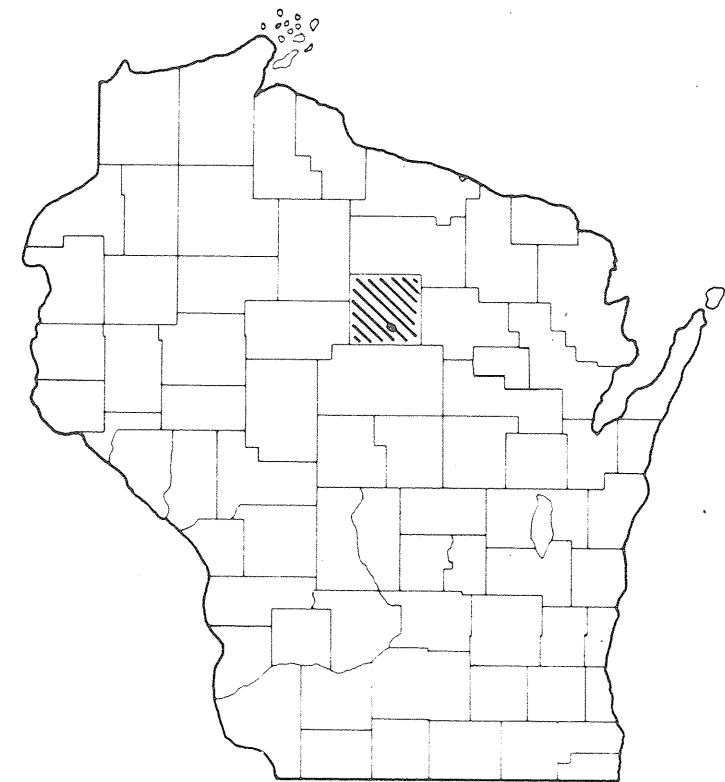

STATE OF WISCONSIN
 DEPARTMENT OF TRANSPORTATION
 DIVISION OF HIGHWAYS

PLAT OF RIGHT OF WAY REQUIRED FOR
 PINE RIVER-C.T.H. "WW"
 C.T.H. "P"
 LINCOLN COUNTY

Sheet Number	Total Sheets
4.0	

PROJECT IDENTIFICATION NUMBER	PROJECT DESIGNATION
9424 2 21	E 0569(17)

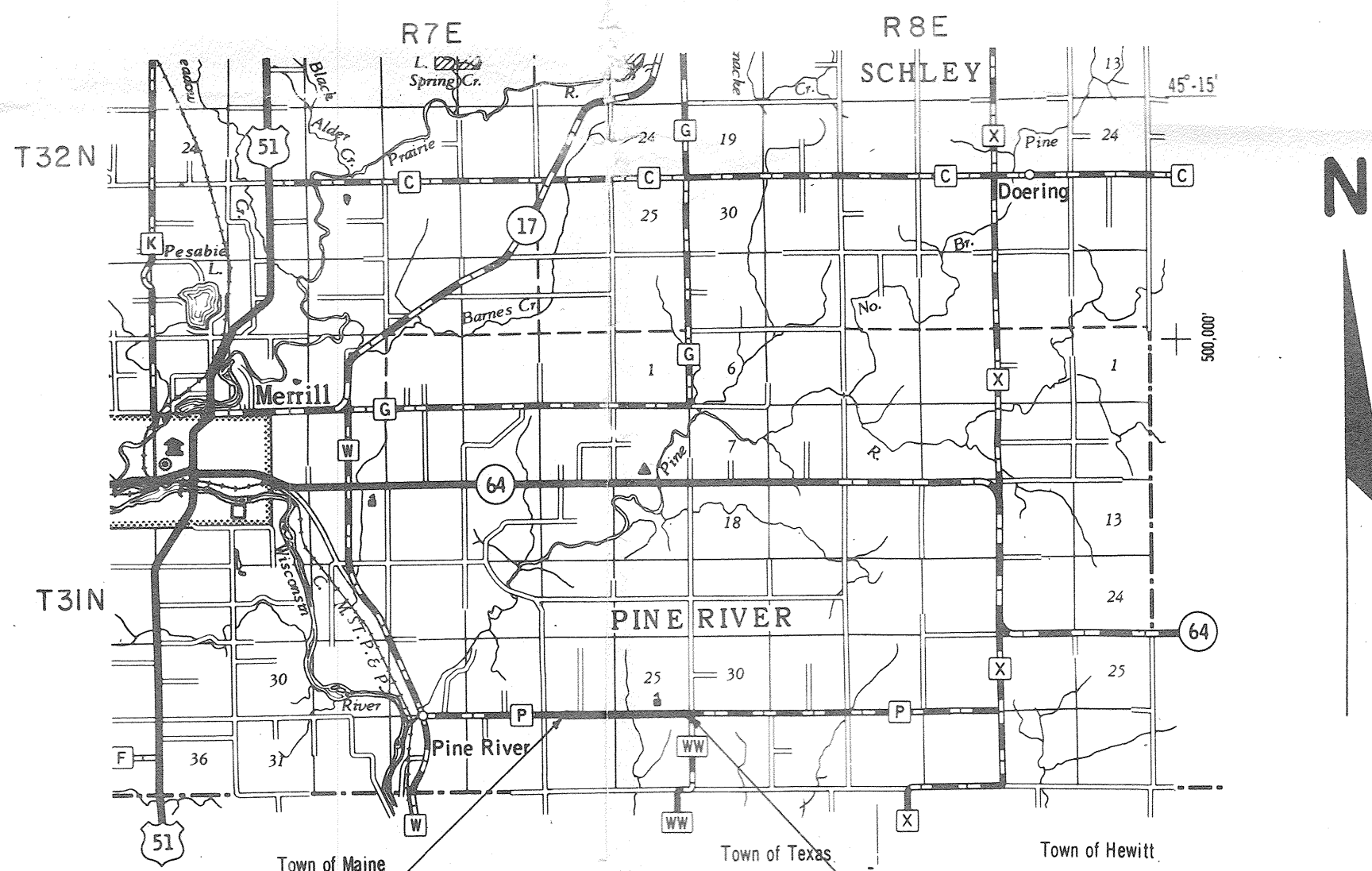

BEGIN PROJECT E 0569 (17) / 9424 2 21
 STATION 115+80.3 - STATION 115+80.3
 PROJECT E 0569 (16)
 102' NORTH OF THE N 1/4 CORNER OF
 SEC. 35 T31N R7E

END PROJECT E 0569 (17) / 9424 2 21
 STATION 208+73.6 NE CORNER
 SEC. 36 T31N R7E



Total Net Length of Centerline = 1.753 Mi.

RECEIVED AT LINCOLN COUNTY
 COURTHOUSE THIS 8 DAY
 OF 1981
 TAX DESCRIPTION OFFICE

REVISION DATE	STATE OF WISCONSIN DEPARTMENT OF TRANSPORTATION DIVISION OF HIGHWAYS
	Date 1/13/71 <i>R.D. Schindler</i> District Engineer
	Recommended for Approval: Date _____ Chief Design Engineer
	Approved: Date _____ Director, Bureau of Right of Way
	STATE OF WISCONSIN DEPARTMENT OF TRANSPORTATION FEDERAL HIGHWAY ADMINISTRATION BUREAU OF PUBLIC ROADS REGION 4 WISCONSIN DIVISION
	Approved: Date _____ Division Engineer

REVISION DATE	PROJECT I.D.	SHEET NUMBER	TOTAL SHEETS
	9424-2-21	4.2	
	FEDERAL PROJECT DESIGNATION		
	E 0569(17)		
	Plat of Right of Way Required Pine River - C.T.H. "WW"		
	Lincoln	C.T.H. "P"	County
	0	SCALE 100	200 Ft.
	DATE JANUARY 18, 1971.		
CONST. PROJECT			

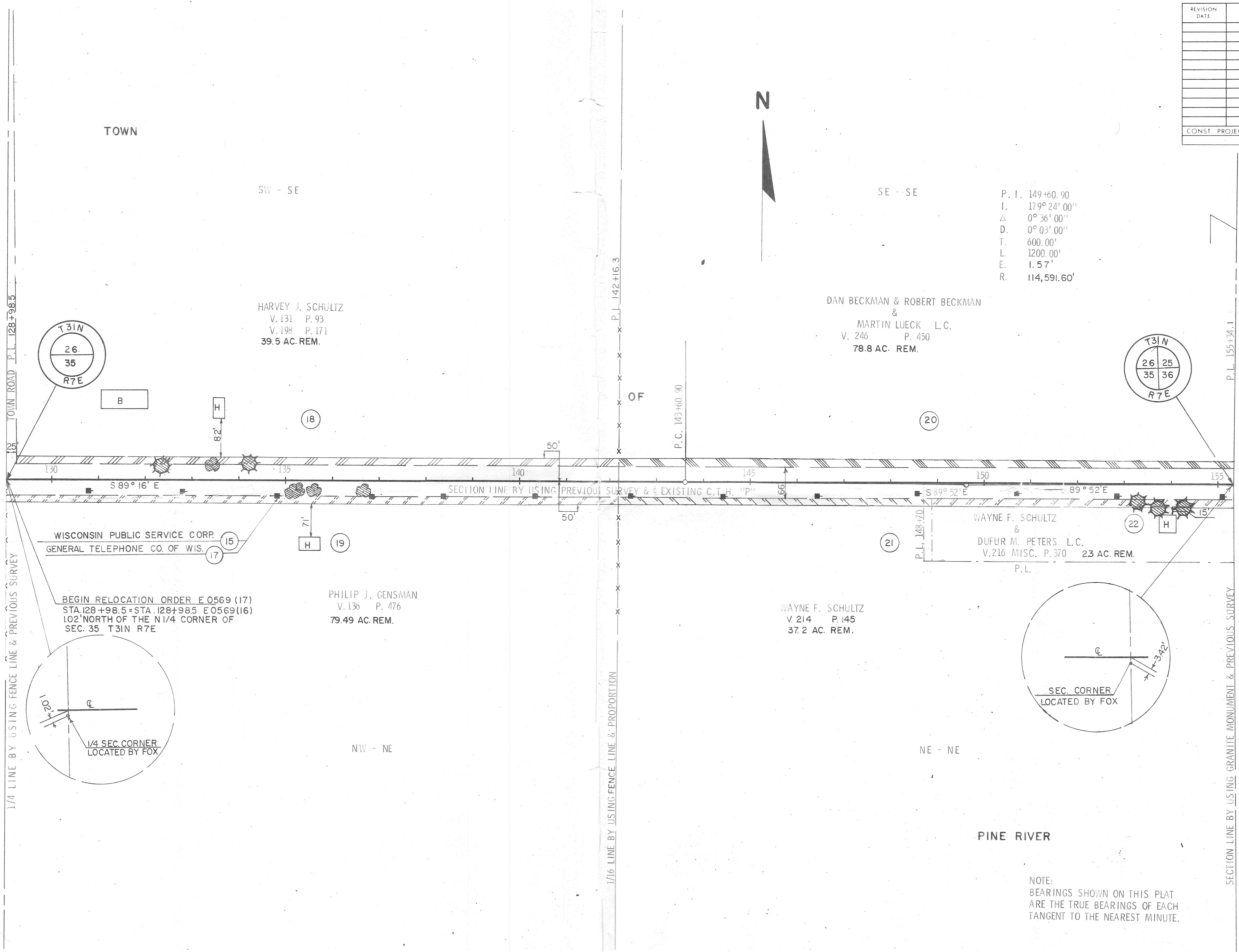
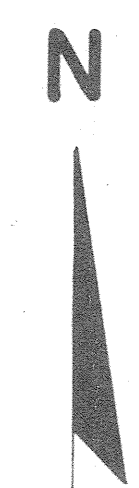

P. I. 149+60.90
 I. 179° 24' 00"
 Δ 0° 36' 00"
 D. 0° 03' 00"
 T. 600.00'
 L. 1200.00'
 E. 1.57'
 R. 114,591.60'

BEGIN RELOCATION ORDER E 0569 (17)
 STA. 128+98.5 = STA. 128+98.5 E 0569(16)
 102' NORTH OF THE N 1/4 CORNER OF
 SEC. 35 T 31 N R 7 E

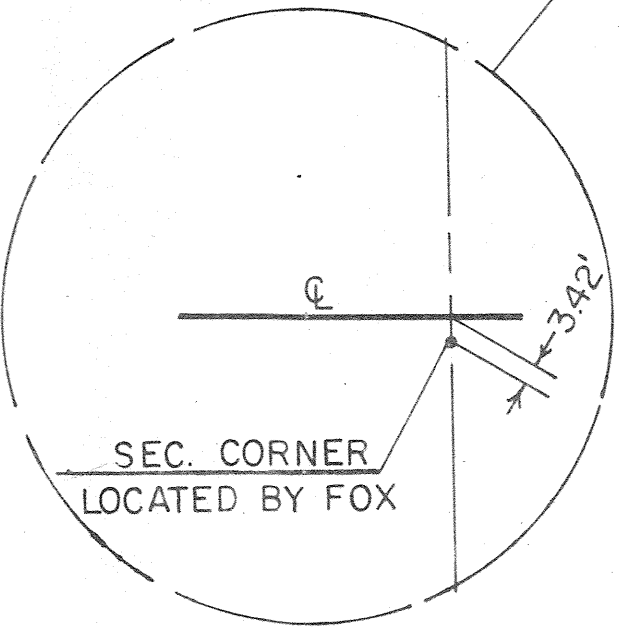

NOTE:
 BEARINGS SHOWN ON THIS PLAT
 ARE THE TRUE BEARINGS OF EACH
 TANGENT TO THE NEAREST MINUTE.

REVISION DATE	PROJECT ID	SHEET NUMBER	TOTAL SHEETS
	9424-2-21	4.3	
	FEDERAL PROJECT DESIGNATION	4.3	
	E 0569(17)		
	Plat of Right of Way Required		
	Pine River - C.T.H. "WW"		
	Lincoln	C.T.H. "P"	County
	0	SCALE 100	200 Ft.
	DATE JANUARY 18, 1971		
CONST. PROJECT			

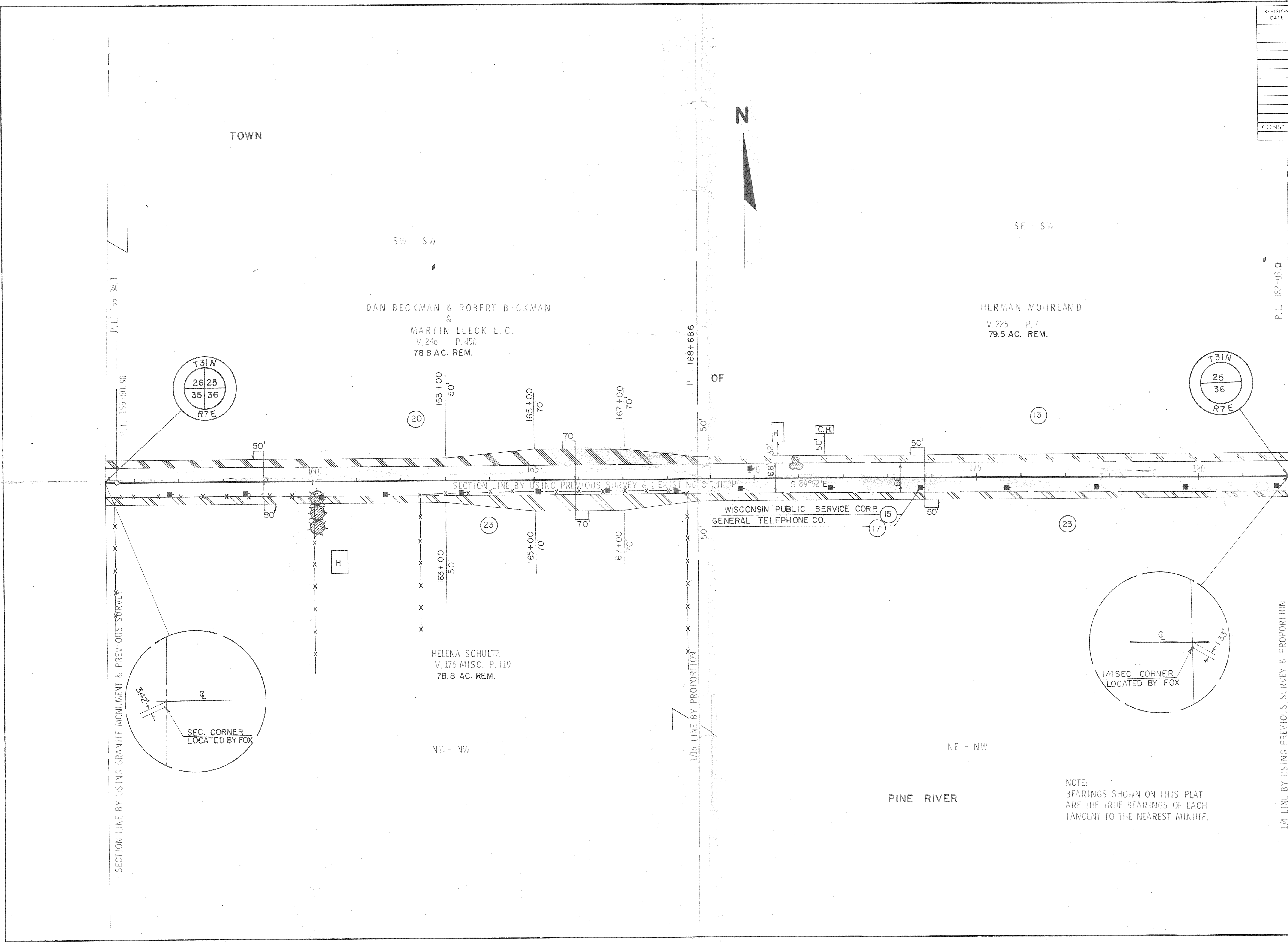

NOTE:
BEARINGS SHOWN ON THIS PLAT
ARE THE TRUE BEARINGS OF EACH
TANGENT TO THE NEAREST MINUTE.

REVISION DATE	PROJECT ID 9424-2-21	SHEET NUMBER 4.4	TOTAL SHEETS
	FEDERAL PROJECT DESIGNATION E 0569(17)		
	Plat of Right of Way Required Pine River - C.T.H. "WW"		
	C.T.H. "P"		
	Lincoln	SCALE 100	County 200 Ft
		DATE JANUARY, 18, 1971	
CONST. PROJECT			

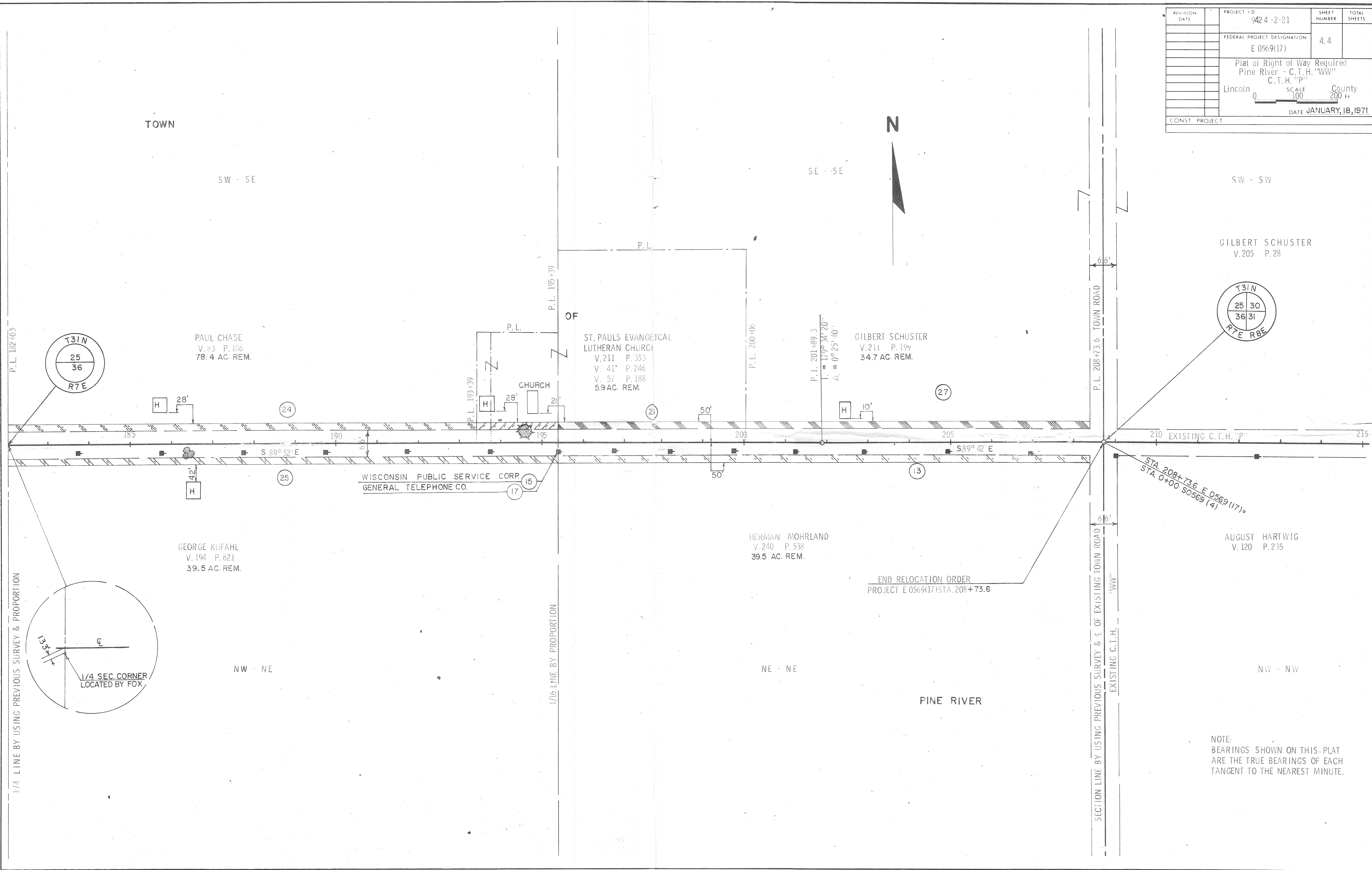

GILBERT SCHUSTER
V. 205 P. 28

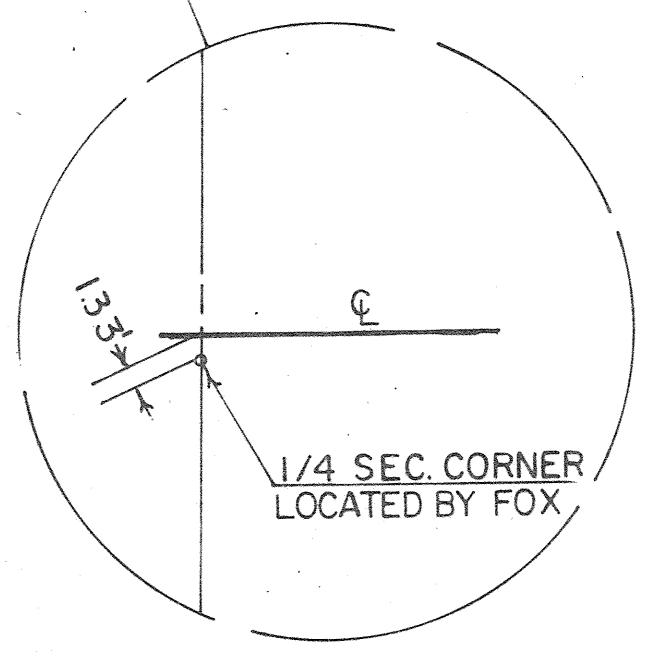
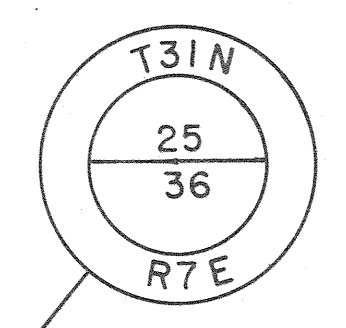
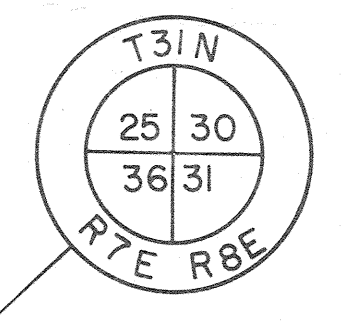

NOTE:
BEARINGS SHOWN ON THIS PLAT
ARE THE TRUE BEARINGS OF EACH
TANGENT TO THE NEAREST MINUTE.

END RELOCATION ORDER
PROJECT E 0569(17) STA. 208+73.6

STA. 208+73.6 E 0569(17) =
STA. 0+00 S0569(4)

AUGUST HARTWIG
V. 120 P. 235

P.L. 182+03

1/4 LINE BY USING PREVIOUS SURVEY & PROPORTION

1/16 LINE BY PROPORTION

SECTION LINE BY USING PREVIOUS SURVEY & E OF EXISTING TOWN ROAD
EXISTING C.T.H. "WW"

TOWN

SW - SE

SE - SE

SW - SW

PAUL CHASE
V. 83 P. 186
78.4 AC. REM.

ST. PAULS EVANGELICAL
LUTHERAN CHURCH
V. 211 P. 353
V. 41 P. 246
V. 57 P. 188
5.9 AC. REM.

GILBERT SCHUSTER
V. 211 P. 199
34.7 AC. REM.

GEORGE KUF AHL
V. 194 P. 621
39.5 AC. REM.

HERMAN MOHRLAND
V. 240 P. 538
39.5 AC. REM.

WISCONSIN PUBLIC SERVICE CORP.
GENERAL TELEPHONE CO.

PINE RIVER

NW - NE

NE - NE

NW - NW