

Index of Sheets

Sheet No. 4.0 TITLE  
 Sheet No. 4.1 SCHEDULE OF LANDS & INTERESTS REQUIRED  
 Sheet No. 4.2 - 4.5 PLAN & PARCEL SHEETS

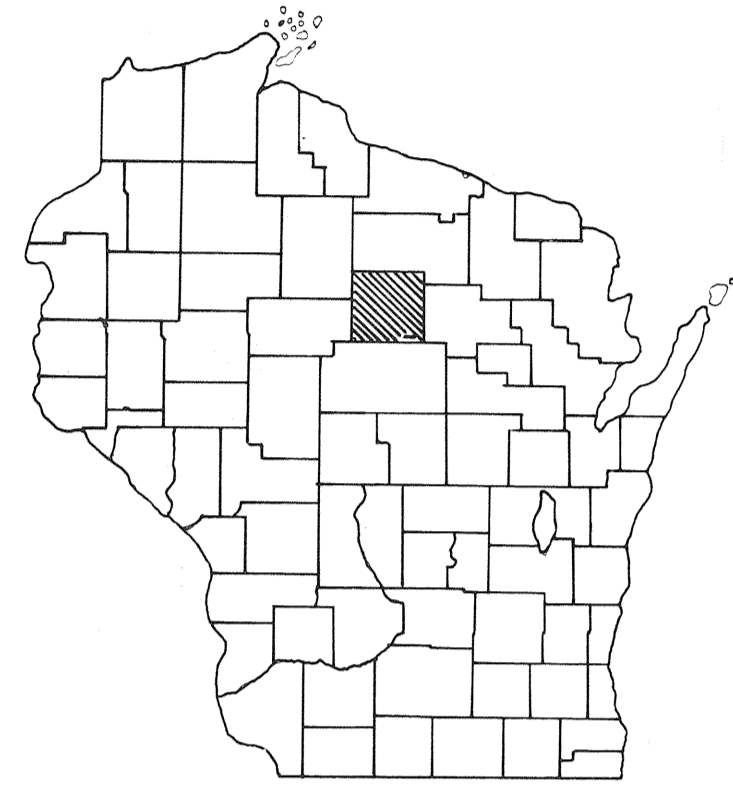

35.6-569.0-3.16

Sheet Number	Total Sheets
4	

STATE OF WISCONSIN  
 DEPARTMENT OF TRANSPORTATION  
 DIVISION OF HIGHWAYS

PLAT OF RIGHT OF WAY REQUIRED FOR

PINE RIVER-C.T.H. "WW"

C.T.H. "P"

LINCOLN COUNTY

PROJECT IDENTIFICATION NUMBER	FEDERAL PROJECT DESIGNATION
9424 1 21	E 0569(16)

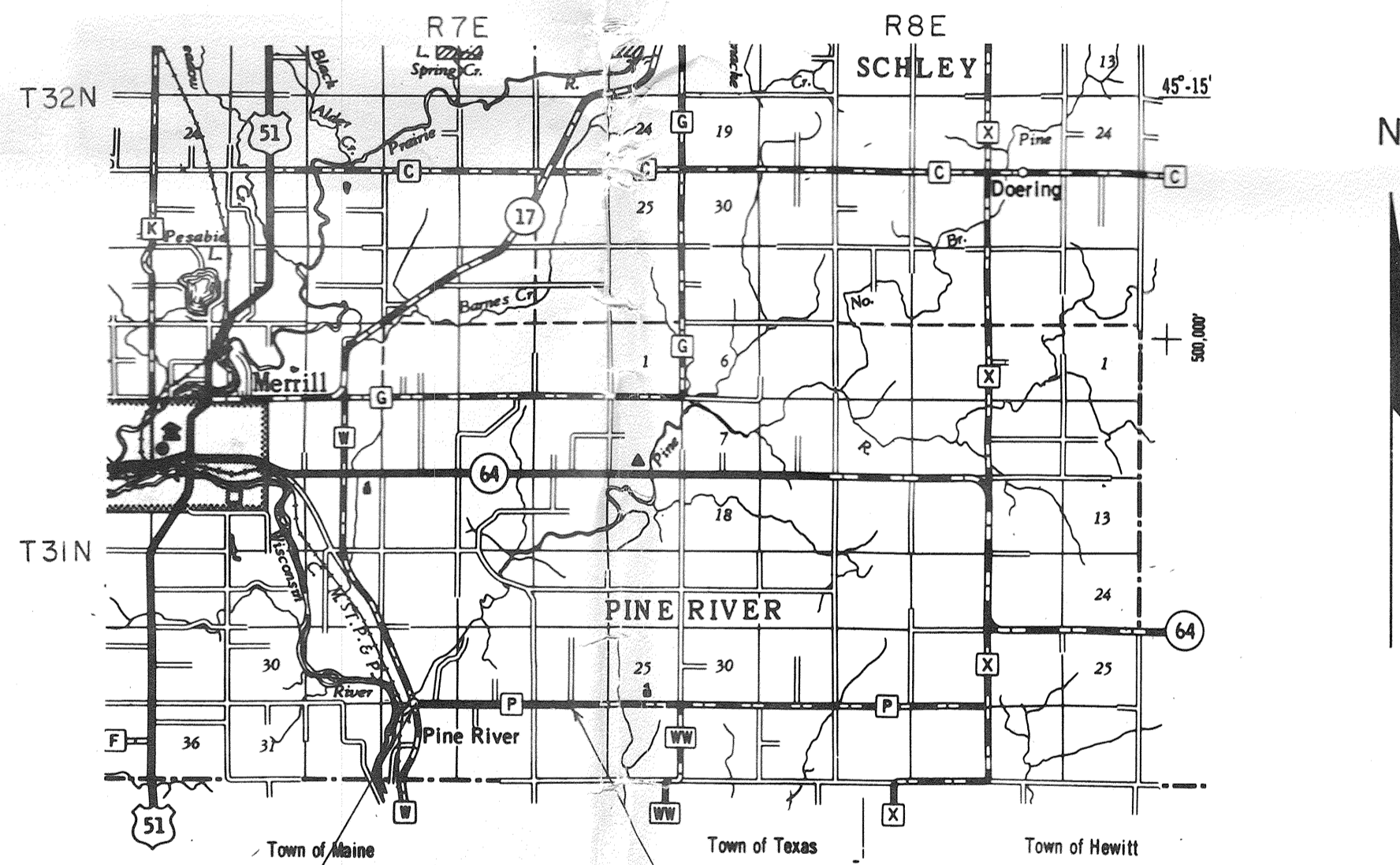

BEGIN PROJECT E 0569(16) / 9424-1-21  
 STATION 20+33.5  
 2.30' S. & 312.70' W. OF THE N. 1/4 CORNER  
 SEC. 33, T 31N., R 7E

END PROJECT E 0569(16) / 9424-1-21  
 STATION 128+98.5 - STATION 128+98.5 / E 0569(17)  
 .01' E & 1.02' N OF THE S 1/4 CORNER  
 SEC. 26, T 31N., R 7E

Layout  
 Scale 1" = 2 MI.

Total Net Length of Centerline = 2.058 MI.

REVISION DATE	STATE OF WISCONSIN DEPARTMENT OF TRANSPORTATION DIVISION OF HIGHWAYS
	Date <u>3/25/70</u> <i>K. Schindler</i> District Engineer
	Recommended for Approval: Date _____ Chief Design Engineer
	Approved: _____ Date _____ Director, Bureau of Right of Way
	U.S. DEPARTMENT OF TRANSPORTATION FEDERAL HIGHWAY ADMINISTRATION BUREAU OF PUBLIC ROADS REGION 4 WISCONSIN DIVISION
	Approved: _____ Date _____ Division Engineer





REVISION DATE	PROJECT I.D.	SHEET NUMBER	TOTAL SHEETS
	9424-1-21	4.2	
	FEDERAL PROJECT DESIGNATION		
	E 0569(16)		
	Plat of Right of Way Required Pine River - C.T.H. "WW" C.T.H. "P"		
	Lincoln	County	200 Ft.
	0	SCALE	100
			DATE MARCH 25, 1970.
CONST. PROJECT			

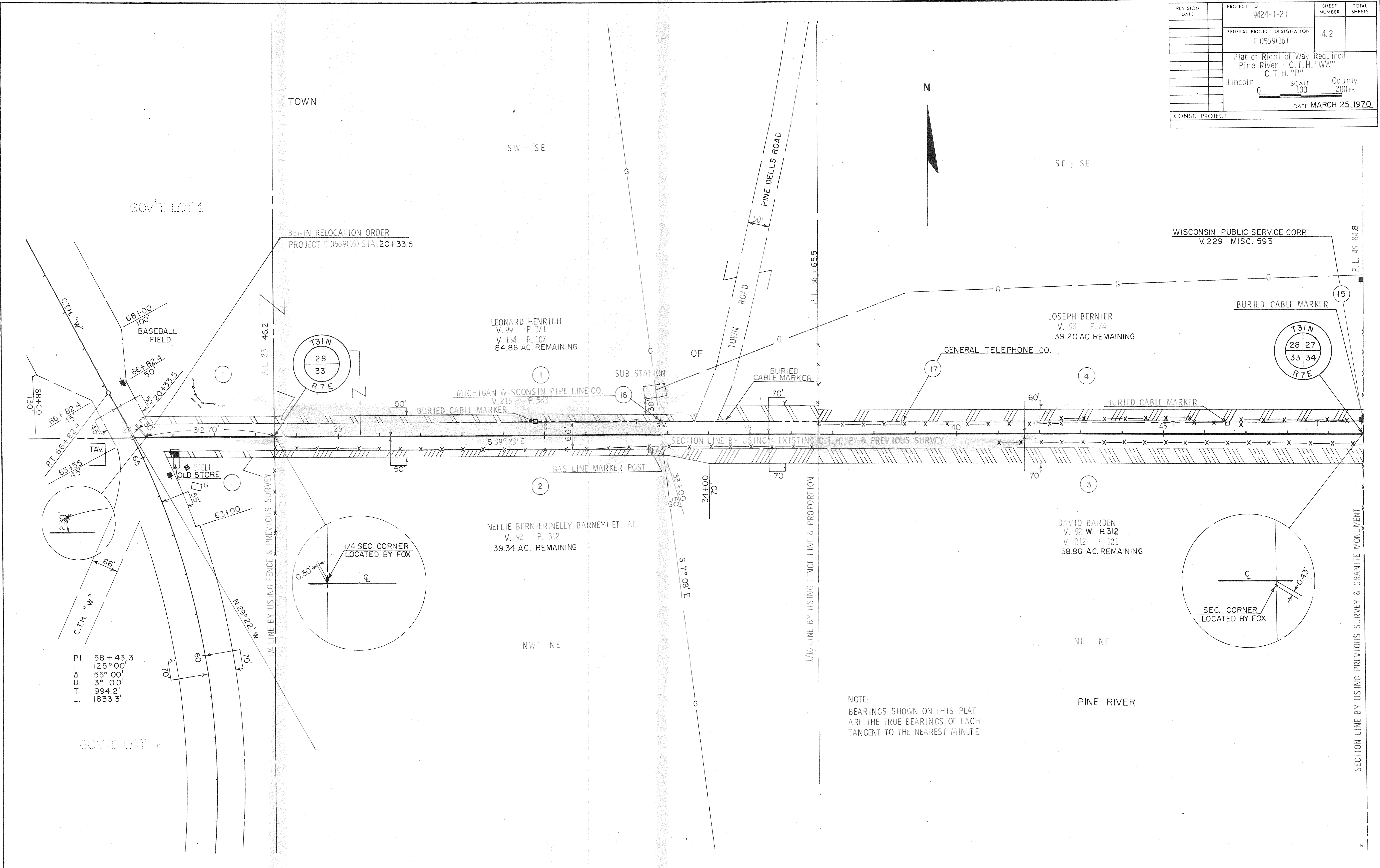

NOTE:  
BEARINGS SHOWN ON THIS PLAT  
ARE THE TRUE BEARINGS OF EACH  
TANGENT TO THE NEAREST MINUTE

SECTION LINE BY USING PREVIOUS SURVEY & GRANITE MONUMENT

REVISION DATE	PROJECT I.D.	SHEET NUMBER	TOTAL SHEETS
	9424-1-21	4.3	
	FEDERAL PROJECT DESIGNATION		
	E 0569(16)		
	Plat of Right of Way Required		
	Pine River - C.T.H. "WW"		
	Lincoln	C.T.H. "P"	County
	SCALE		200 Ft.
	0 100		
	DATE MARCH 25, 1970		
CONST. PROJECT			

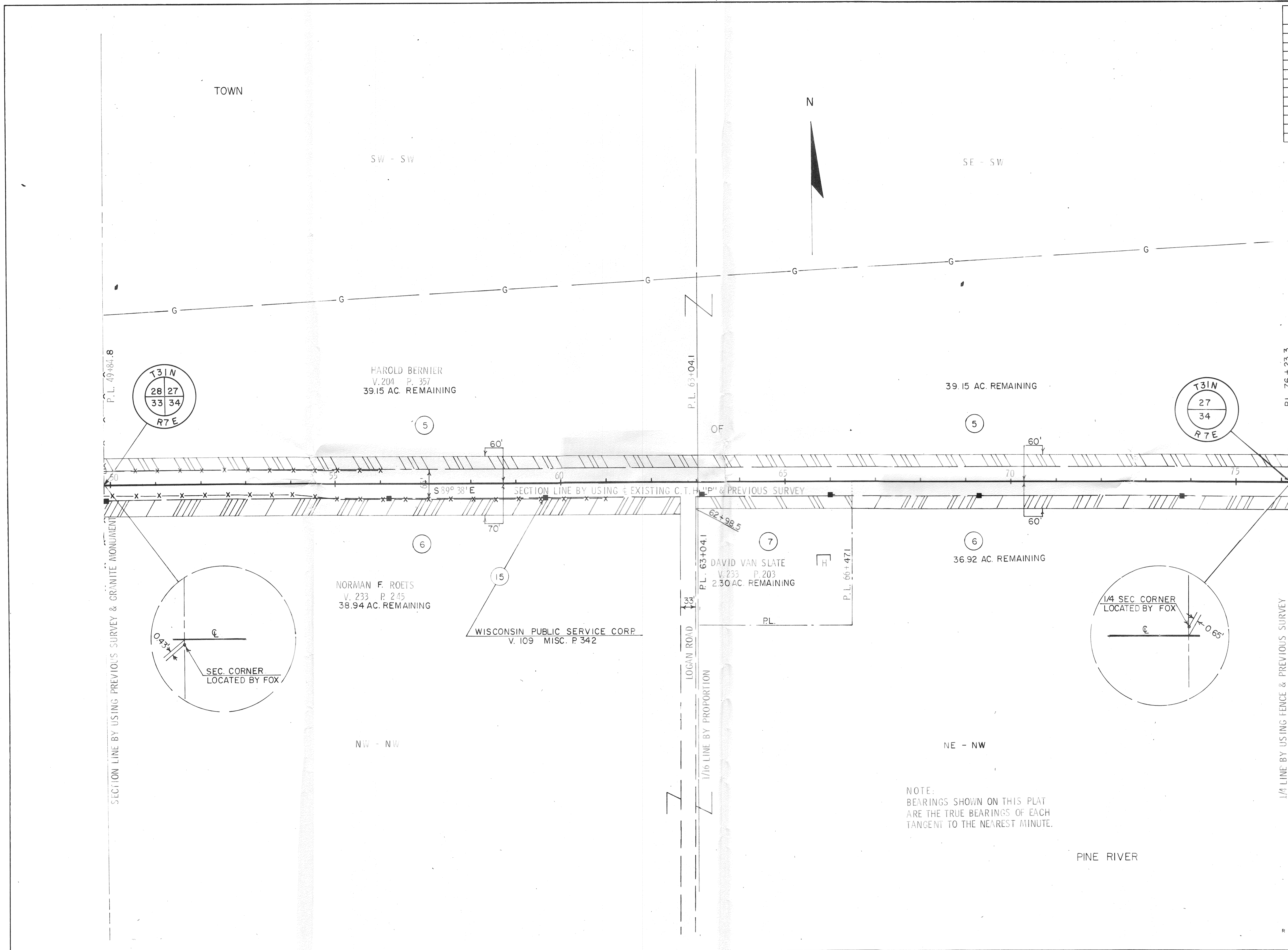

NOTE:  
BEARINGS SHOWN ON THIS PLAT  
ARE THE TRUE BEARINGS OF EACH  
TANGENT TO THE NEAREST MINUTE.

PINE RIVER



REVISION DATE	PROJECT I.D.	SHEET NUMBER	TOTAL SHEETS
	9424-1-21	4.4	
	FEDERAL PROJECT DESIGNATION		
	E 0569(16)		
	Plat of Right of Way Required Pine River - C.T.H. "WW"		
	C.T.H. "P"		
	Lincoln	County	
	SCALE	200 Ft.	
	DATE	MARCH 25, 1970	
CONST. PROJECT			

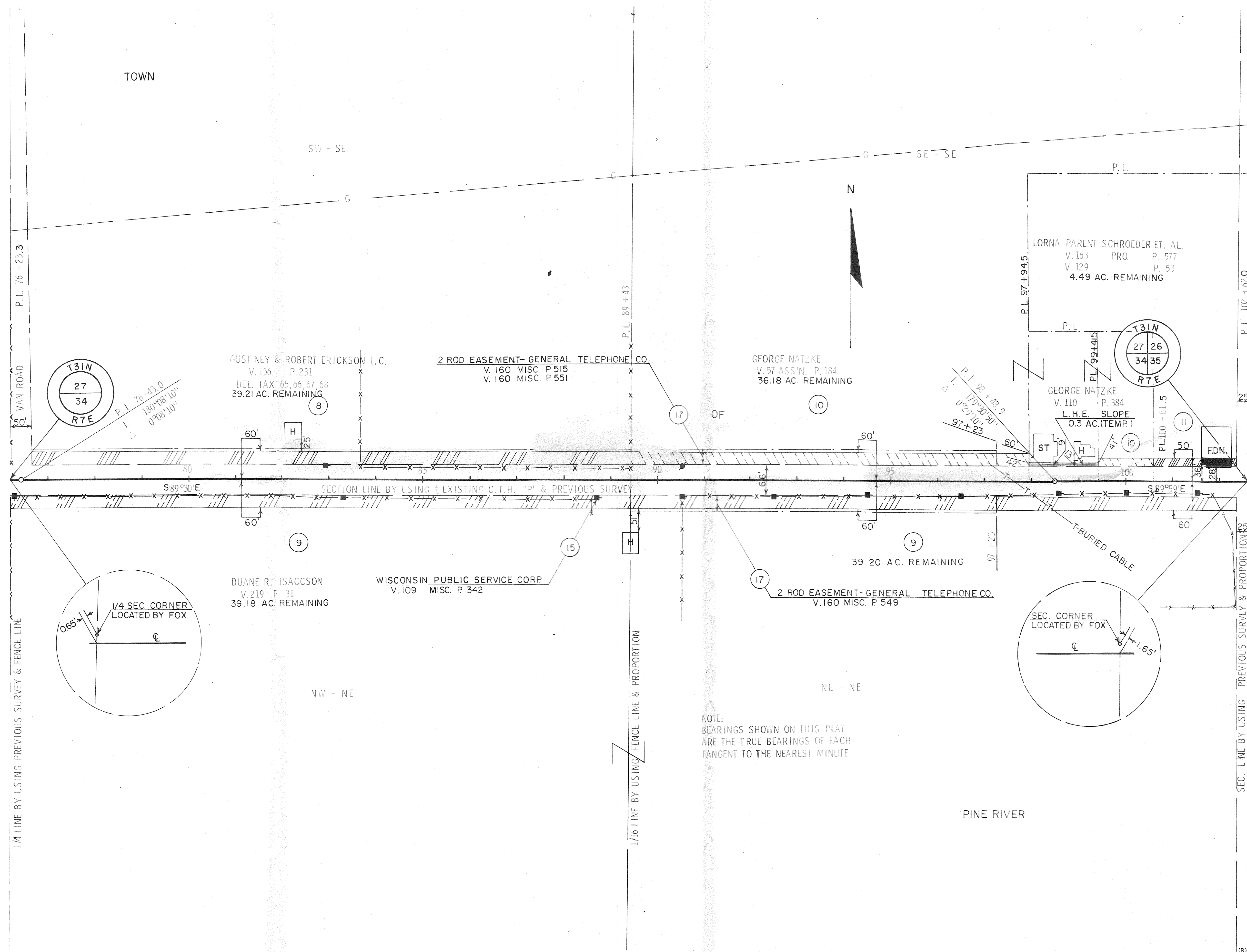

NOTE:  
BEARINGS SHOWN ON THIS PLAT  
ARE THE TRUE BEARINGS OF EACH  
TANGENT TO THE NEAREST MINUTE

(R)

REVISION DATE	PROJECT I.D.	SHEET NUMBER	TOTAL SHEETS
	9424-1-21	4.5	
	FEDERAL PROJECT DESIGNATION		
	E 0569(16)		
	Plat of Right of Way Required Pine River - C.T.H. "WW"		
	Lincoln	County	
	0	SCALE 100	200 Ft.
		DATE	MARCH 25, 1970
CONST. PROJECT			

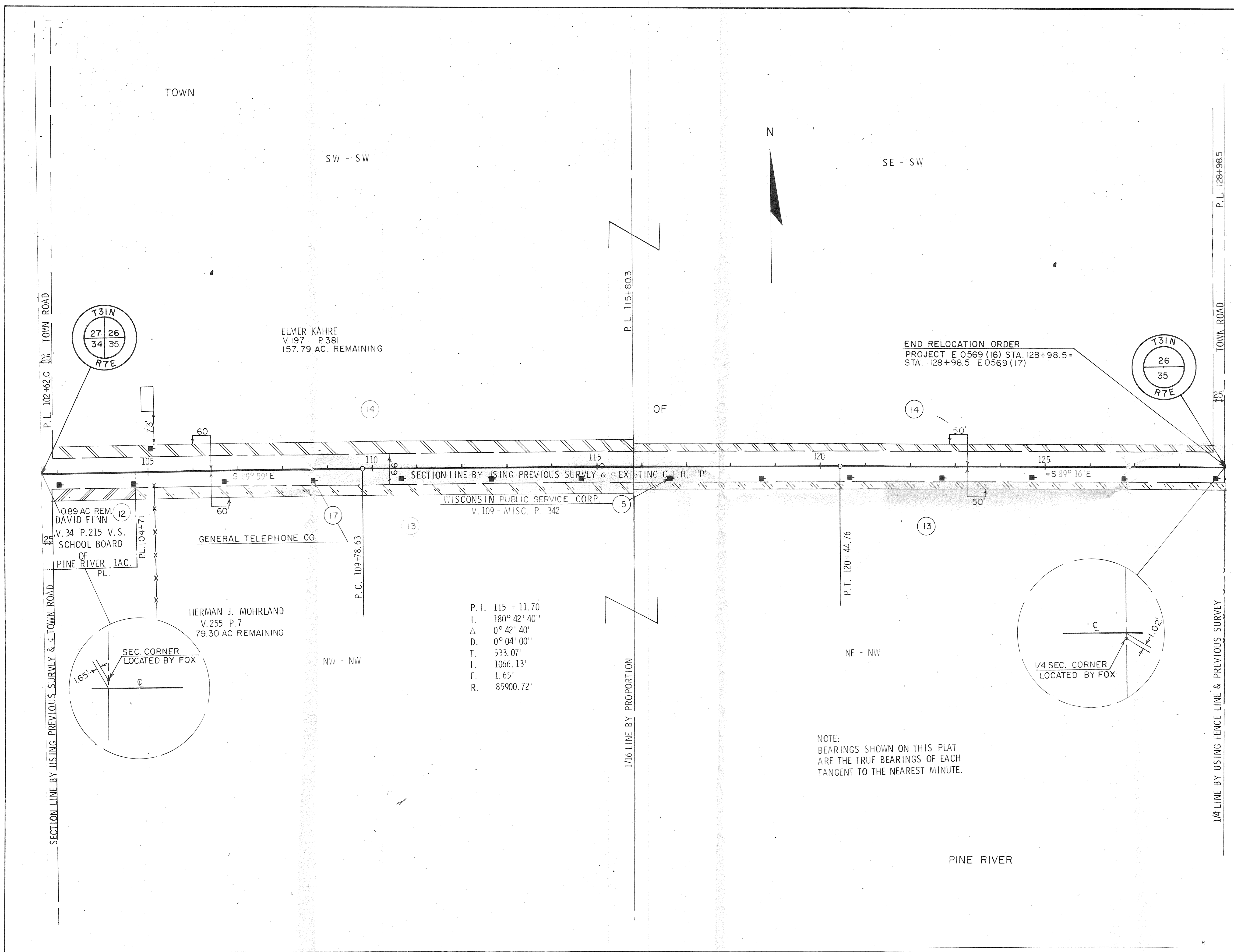

NOTE:  
BEARINGS SHOWN ON THIS PLAT  
ARE THE TRUE BEARINGS OF EACH  
TANGENT TO THE NEAREST MINUTE.

PINE RIVER