

| COUNTY AND HIGHWAY | ROUTE AND SECTION | CLASS AND AGREEMENT |         | FEDERAL DIVISION OFFICE | SHEET NUMBER | TOTAL SHEETS |
|--------------------|-------------------|---------------------|---------|-------------------------|--------------|--------------|
|                    |                   | STATE               | FEDERAL |                         |              |              |
| 35.6               | 693.0             |                     | 11.4    | 4                       | 4.0          |              |

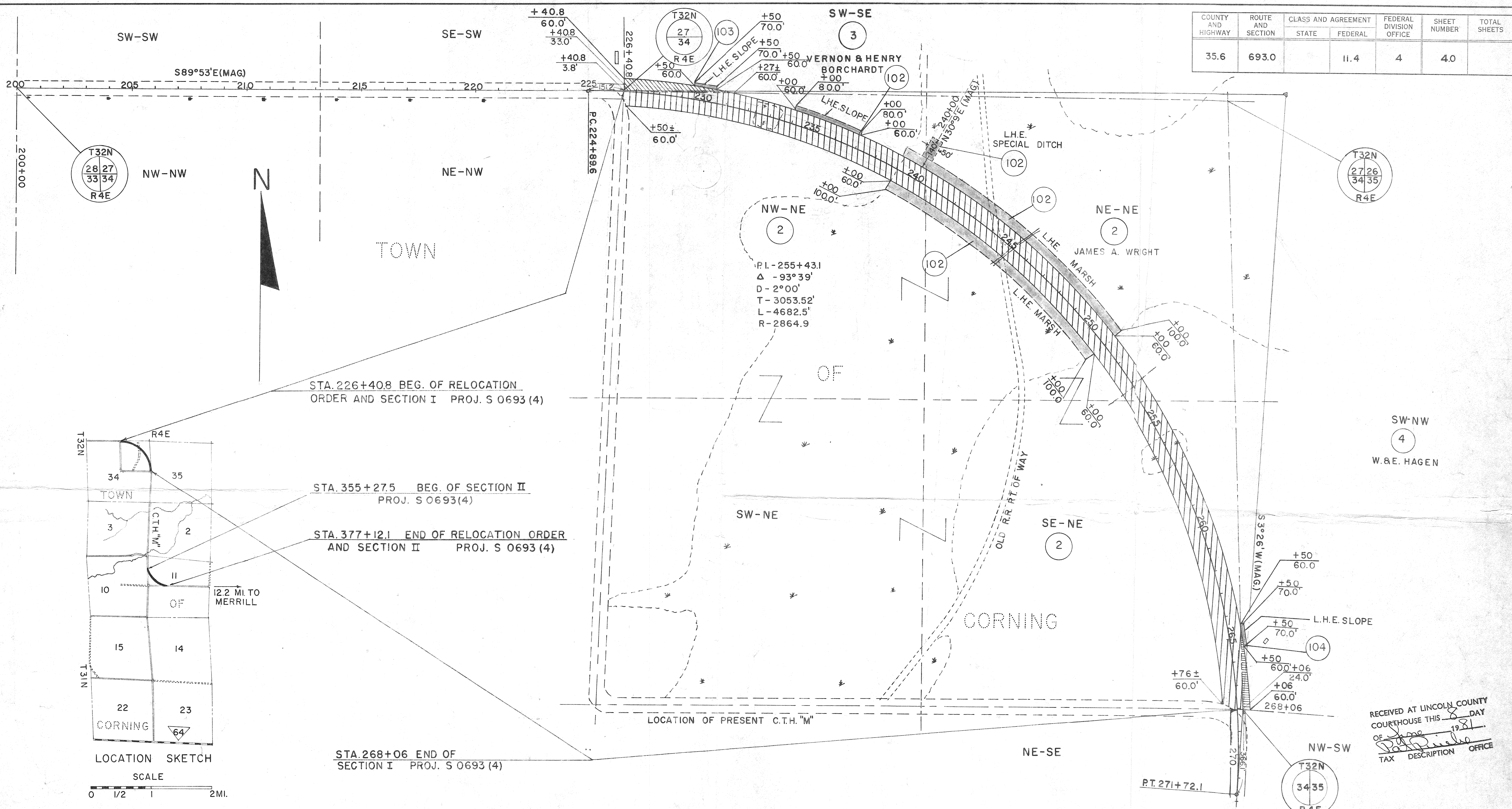

STA. 226+40.8 BEG. OF RELOCATION  
ORDER AND SECTION I PROJ. S 0693 (4)

STA. 355+27.5 BEG. OF SECTION II  
PROJ. S 0693 (4)

STA. 377+12.1 END OF RELOCATION ORDER  
AND SECTION II PROJ. S 0693 (4)

STA. 268+06 END OF  
SECTION I PROJ. S 0693 (4)

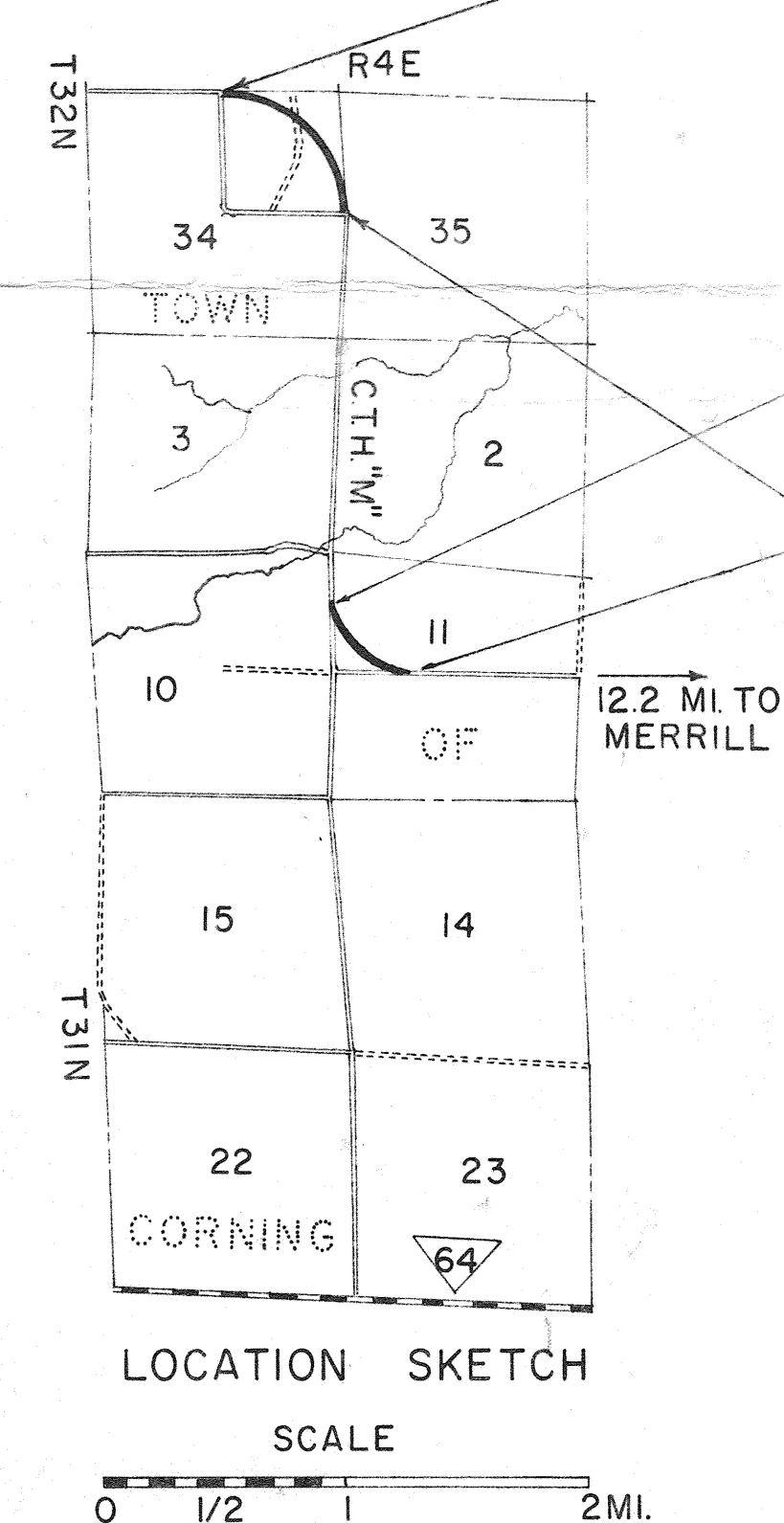

NOTE: ACQUIRE EASEMENTS FOR HIGHWAY PURPOSES EXCEPT AS OTHERWISE NOTED

| PAR. NO. | OWNER                    | ADDRESS         | DESCRIPTION              | INTEREST REQUIRED  | ACRES REQD.         | ALSO SHEET | PAR. NO. |
|----------|--------------------------|-----------------|--------------------------|--------------------|---------------------|------------|----------|
| 2        | JAMES A. WRIGHT          | RT. 1 WEST BEND | WIS. NW-NE, NE-NE, SE-NE | SEC. 34, T32N, R4E | 10.95               |            | 2        |
| 3        | VERNON & HENRY BORCHARDT |                 | SW-SE                    | SEC. 27, T32N, R4E | 0.18                |            | 3        |
| 4        | W. & E. HAGEN            |                 | SW-NW                    | SEC. 35, T32N, R4E | 0.14                |            | 4        |
| 102      | JAMES A. WRIGHT          | RT. 1 WEST BEND | WIS. NW-NE, NE-NE, SE-NE | SEC. 34, T32N, R4E | L.H.E. MARSH, SLOPE |            | 102      |
| 103      | VERNON & HENRY BORCHARDT |                 | SW-SE                    | SEC. 27, T32N, R4E | L.H.E. SLOPE        |            | 103      |
| 104      | W. & E. HAGEN            |                 | SW-NW                    | SEC. 35, T32N, R4E | L.H.E. SLOPE        |            | 104      |

RECEIVED AT LINCOLN COUNTY  
COURTHOUSE THIS 8 DAY  
OF 1981.  
TAX DESCRIPTION OFFICE

STATE HIGHWAY COMMISSION OF WISCONSIN  
**PLAT OF RIGHT OF WAY REQUIRED**  
**PROJECT S 0693 (4)**  
 WEST COUNTY LINE—S.T.H. 64 ROAD  
 C.T.H. "M" LINCOLN COUNTY

SCALE  
 LENGTH = 1:203 MILES

REV. NOV. 4, 1960  
 REV. SEPT. 29, 1960  
 DATED FEB. 10, 1960

RIGHT OF WAY STA. 226+40.8 - 268+06

