

COUNTY AND HIGHWAY	ROUTE AND SECTION	CLASS AND AGREEMENT		FEDERAL DIVISION OFFICE	SHEET NUMBER	TOTAL SHEETS
35.6	693.0	STATE	FEDERAL	11.4	4	4.0

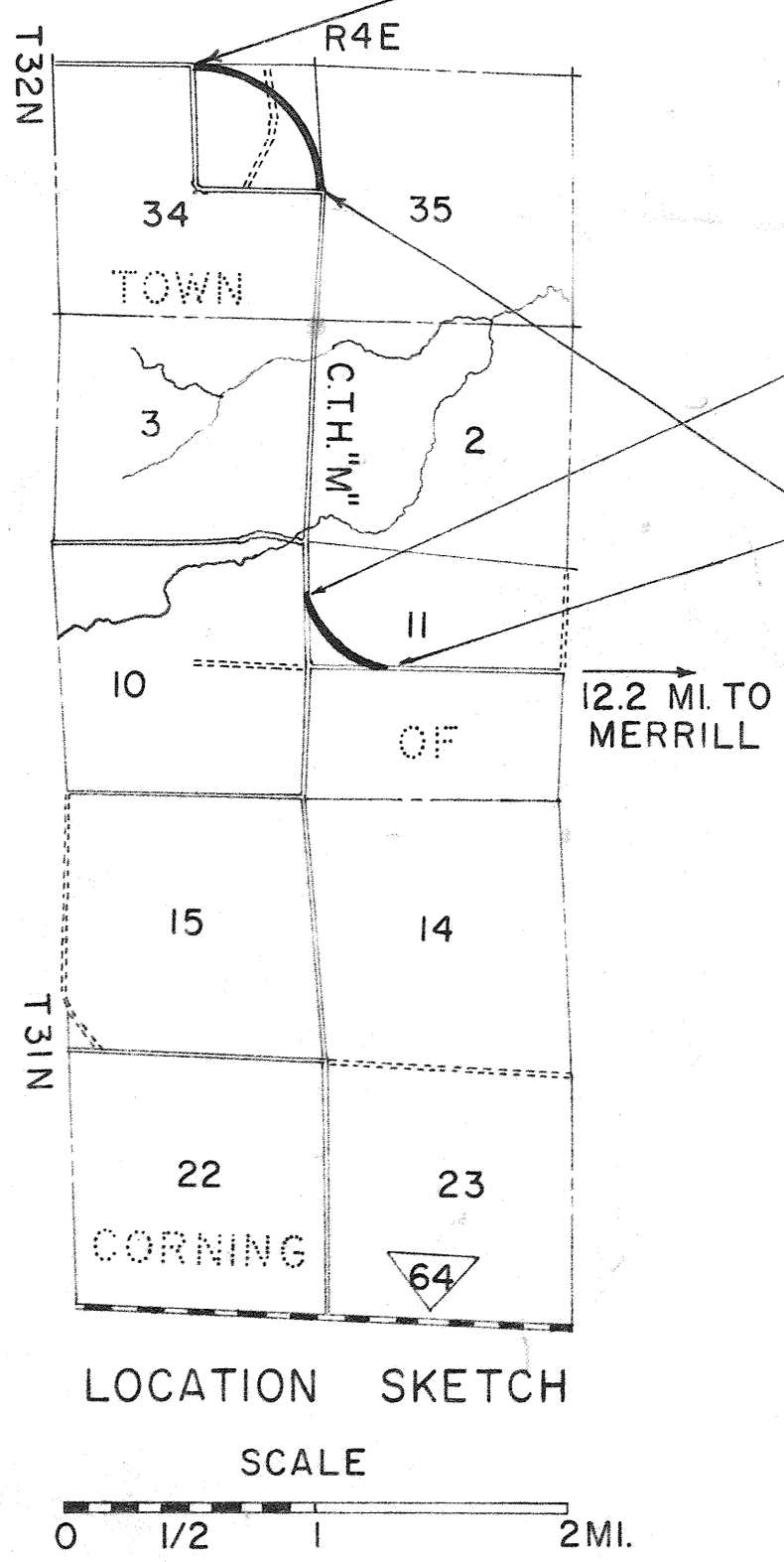
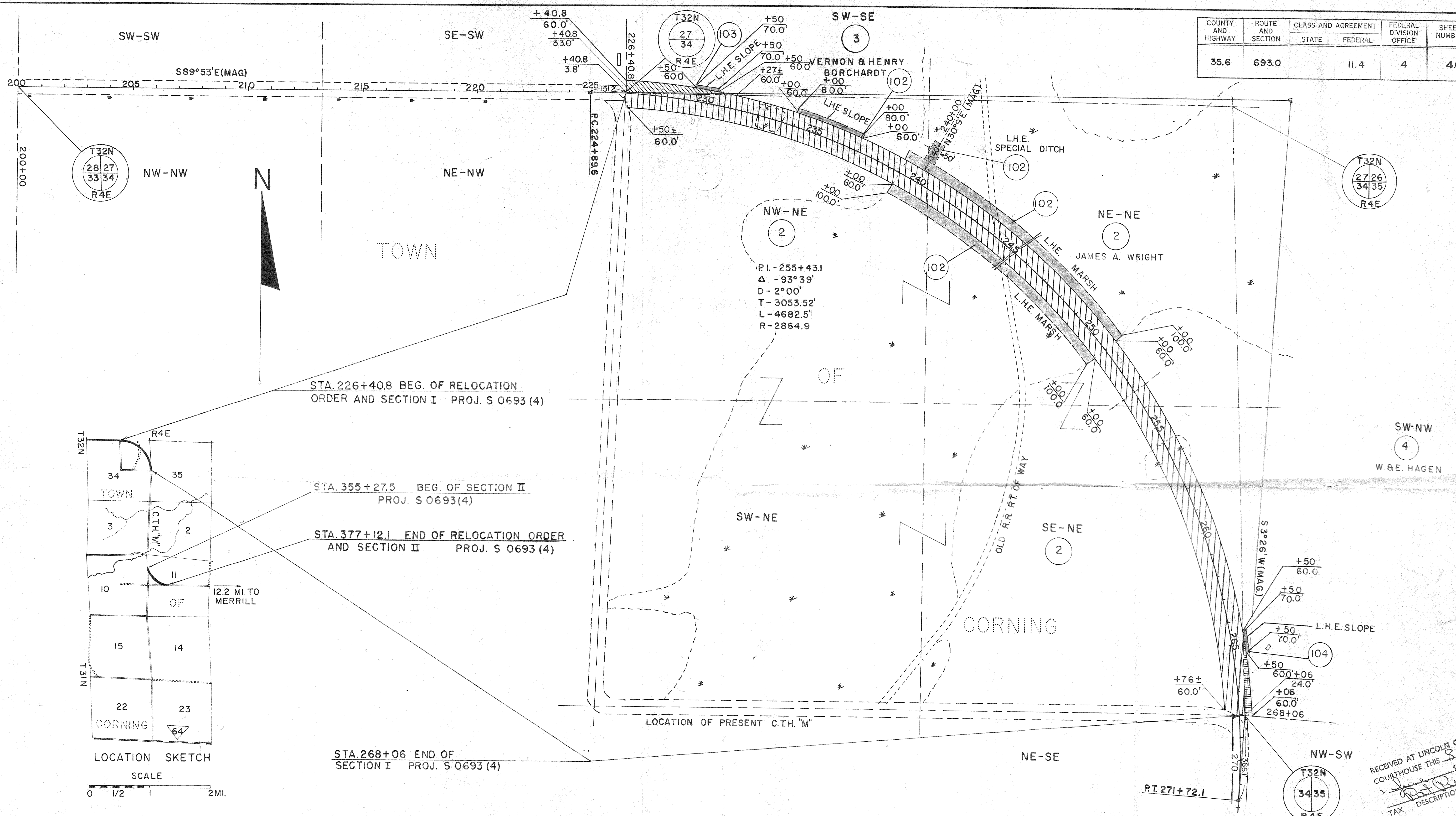

STA. 226+40.8 BEG. OF RELOCATION  
ORDER AND SECTION I PROJ. S 0693 (4)

STA. 355+27.5 BEG. OF SECTION II  
PROJ. S 0693 (4)

STA. 377+12.1 END OF RELOCATION ORDER  
AND SECTION II PROJ. S 0693 (4)

STA. 268+06 END OF  
SECTION I PROJ. S 0693 (4)

NOTE: ACQUIRE EASEMENTS FOR HIGHWAY PURPOSES EXCEPT AS OTHERWISE NOTED

PAR. NO.	OWNER	ADDRESS	DESCRIPTION	INTEREST REQUIRED	ACRES REQD.	ALSO SHEET	PAR. NO.
2	JAMES A. WRIGHT	RT. I WEST BEND	WIS. NW-NE, NE-NE, SE-NE	SEC. 34, T32N, R4E	6.19		2
3	VERNON & HENRY BORCHARDT		SW-SE	SEC. 27, T32N, R4E	0.18		3
4	W. & E. HAGEN		SW-NW	SEC. 35, T32N, R4E	0.14		4
102	JAMES A. WRIGHT	RT. I WEST BEND	WIS. NW-NE, NE-NE, SE-NE	SEC. 34, T32N, R4E	L.H.E. MARSH, SLOPE		102
103	VERNON & HENRY BORCHARDT		SW-SE	SEC. 27, T32N, R4E	L.H.E. SLOPE		103
104	W. & E. HAGEN		SW-NW	SEC. 35, T32N, R4E	L.H.E. SLOPE		104

STATE HIGHWAY COMMISSION OF WISCONSIN  
**PLAT OF RIGHT OF WAY REQUIRED**  
**PROJECT S 0693 (4)**  
 WEST COUNTY LINE—S.T.H. 64 ROAD  
 C.T.H. "M" LINCOLN COUNTY

SCALE  
 0 200 400  
 LENGTH = 1.203 MILES

REV. SEPT. 29, 1960  
 DATED FEB. 10, 1960

RECEIVED AT LINCOLN COUNTY COURTHOUSE THIS 8 DAY 1960  
 TAX DESCRIPTION OFFICE

RIGHT OF WAY STA. 226+40.8 - 268+06