

COUNTY AND HIGHWAY	ROUTE AND SECTION	CLASS AND AGREEMENT	FEDERAL DIVISION OFFICE	SHEET NUMBER	TOTAL SHEETS
356	6930	STATE FEDERAL	11.4	4.2	4

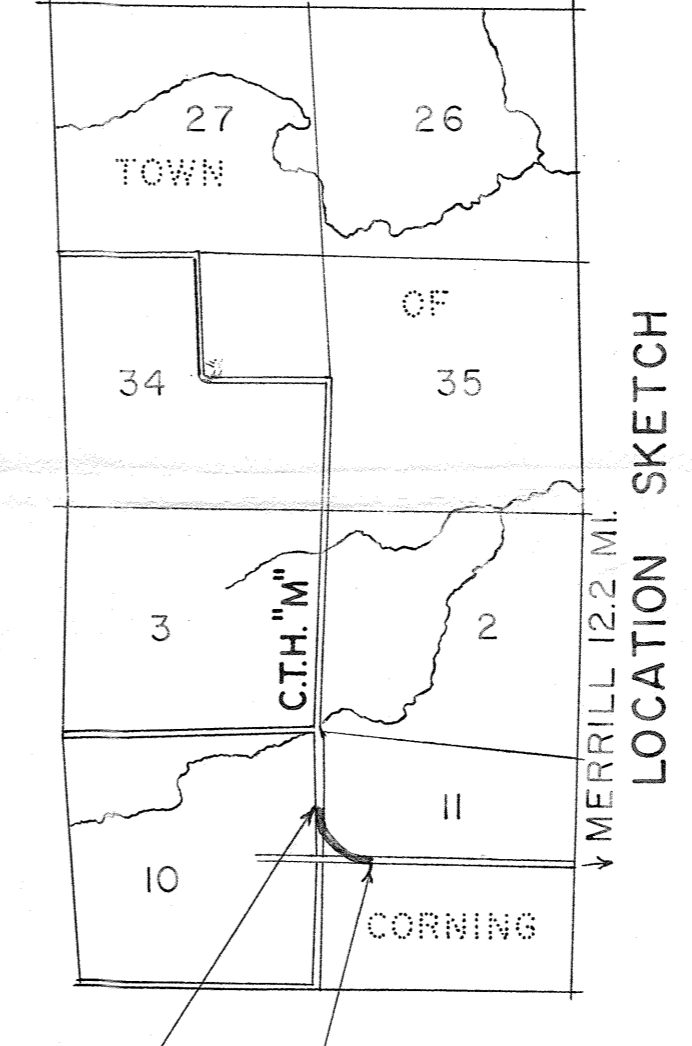
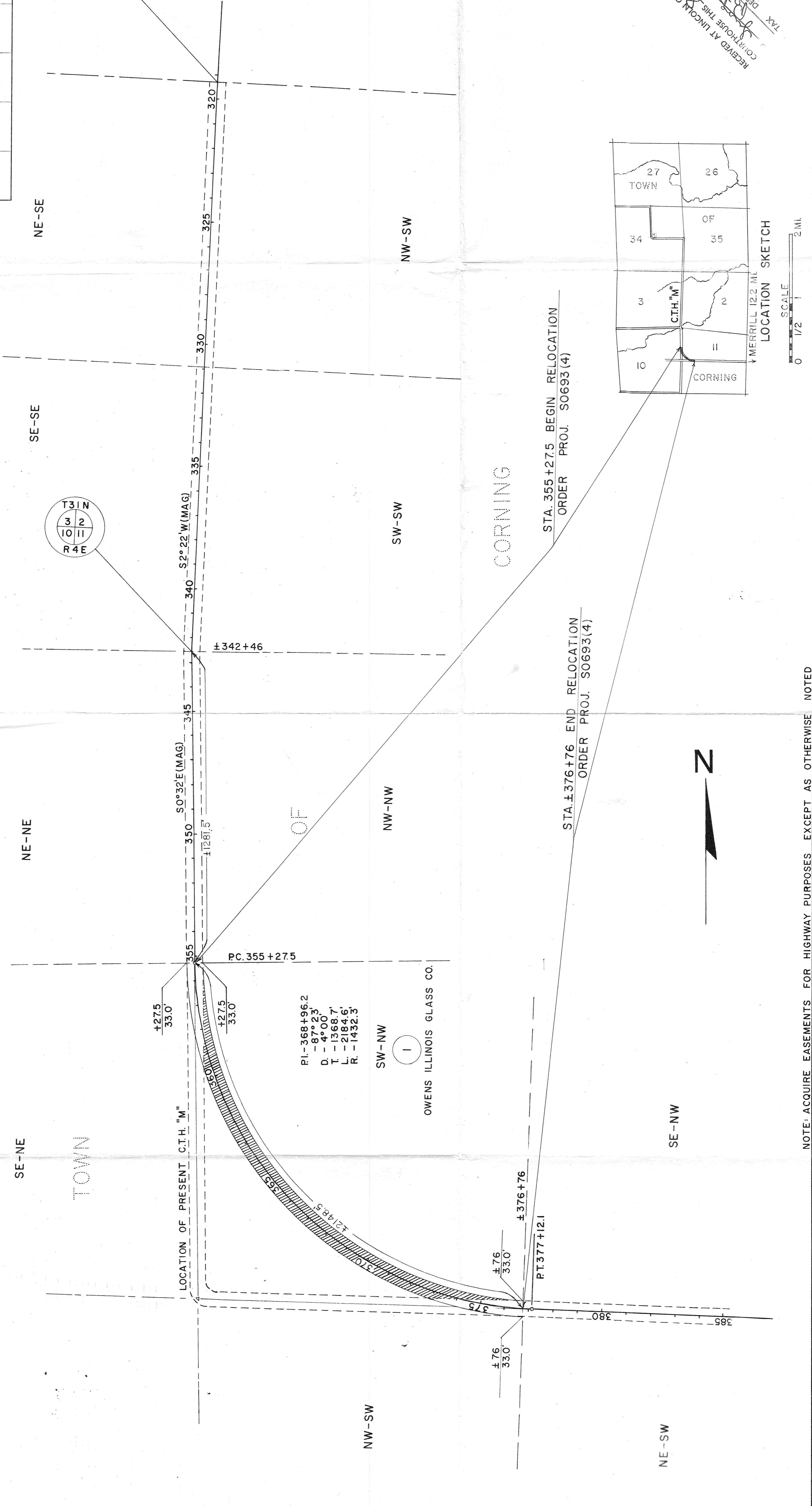
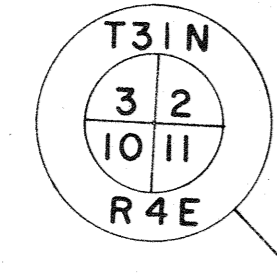
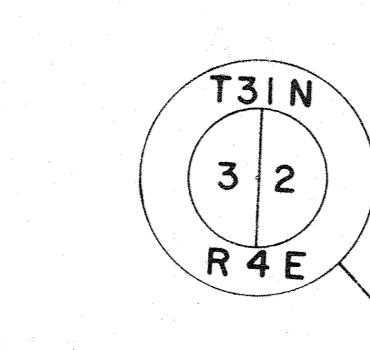

RECEIVED AT LINCOLN COUNTY COURT HOUSE THIS 19th DAY OF FEBRUARY 1960
 TAX DESCRIPTION

STA. 355+27.5 BEGIN RELOCATION ORDER PROJ. S0693(4)

STA. ±376+76 END RELOCATION ORDER PROJ. S0693(4)

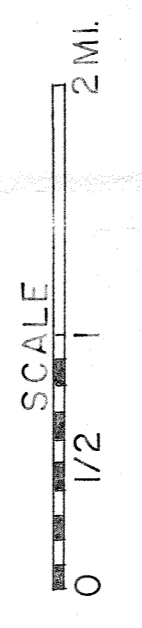

NOTE: ACQUIRE EASEMENTS FOR HIGHWAY PURPOSES EXCEPT AS OTHERWISE NOTED

PAR. NO.	OWNER	ADDRESS	DESCRIPTION	INTEREST REQUIRED	ACRES REQD.	ALSO SHEET NO.	PAR. NO.	DWG. BY-L.D.G.	CHKD. BY-H.M.P.	REVISIONS
1	OWENS ILLINOIS GLASS CO.	PAPER MILL OFFICE TOMAHAWK WIS.	SEC. 11, T31 N, R4 E	2.55	2.55	1	1			

STATE HIGHWAY COMMISSION OF WISCONSIN
PLAT OF RIGHT OF WAY REQUIRED
PROJECT S0693(4)
 WEST COUNTY LINE S.T.H. 64 ROAD
 C.T.H. "M" LINCOLN COUNTY

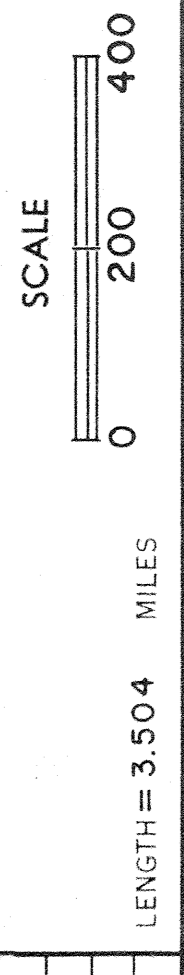

LENGTH = 3.504 MILES DATED FEB. 10, 1960