

# MARATHON COUNTY HIGHWAY DEPARTMENT

## PLAN AND PROFILE OF PROPOSED C.T.H. "FF"

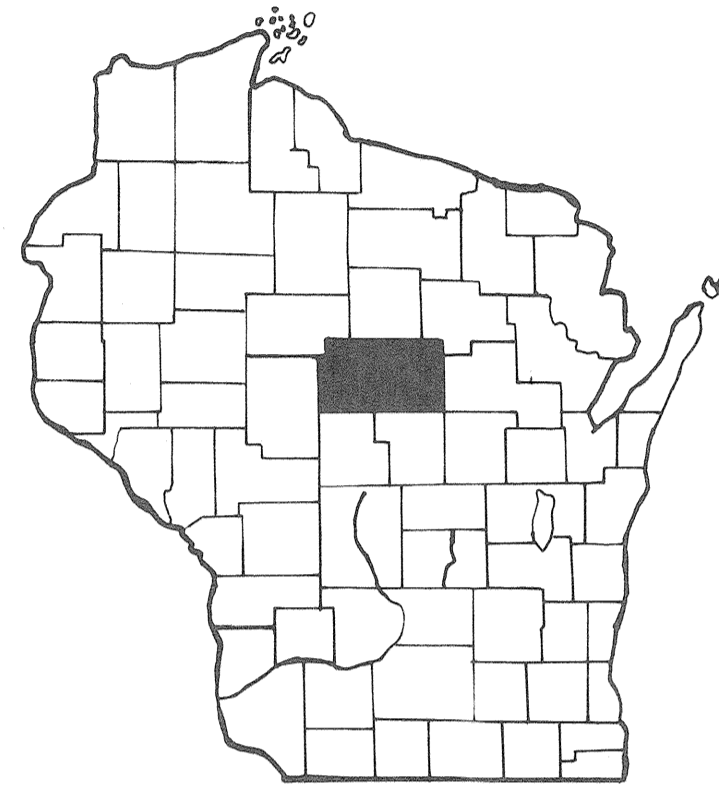

	BEEN	HALSEY	RAMBOURD	BERLIN	MANNE	TEXAS	HEWITT	MARRISON
HOLDEN	JOHNSON	RYBROOK	RIP FALLS	STETTIN	WALISAU	EASTON	FLOWER	
HULL	FRANKFON	WIEN	CASSEL	MARATHON	RIP MT.	WESTON	RINGLE	INDIANE
BRIGHTON	EAU CLAIRE	CLEVELAND	EMMET	MOSSIEE	IRONENWETTER	REID	ELDERON	
SPEKCEK	MONILLAN	DAY	GREEN VALLEY	BERGEN	KNOWLTON	GUENTHER	BEVELT	FRANZEN

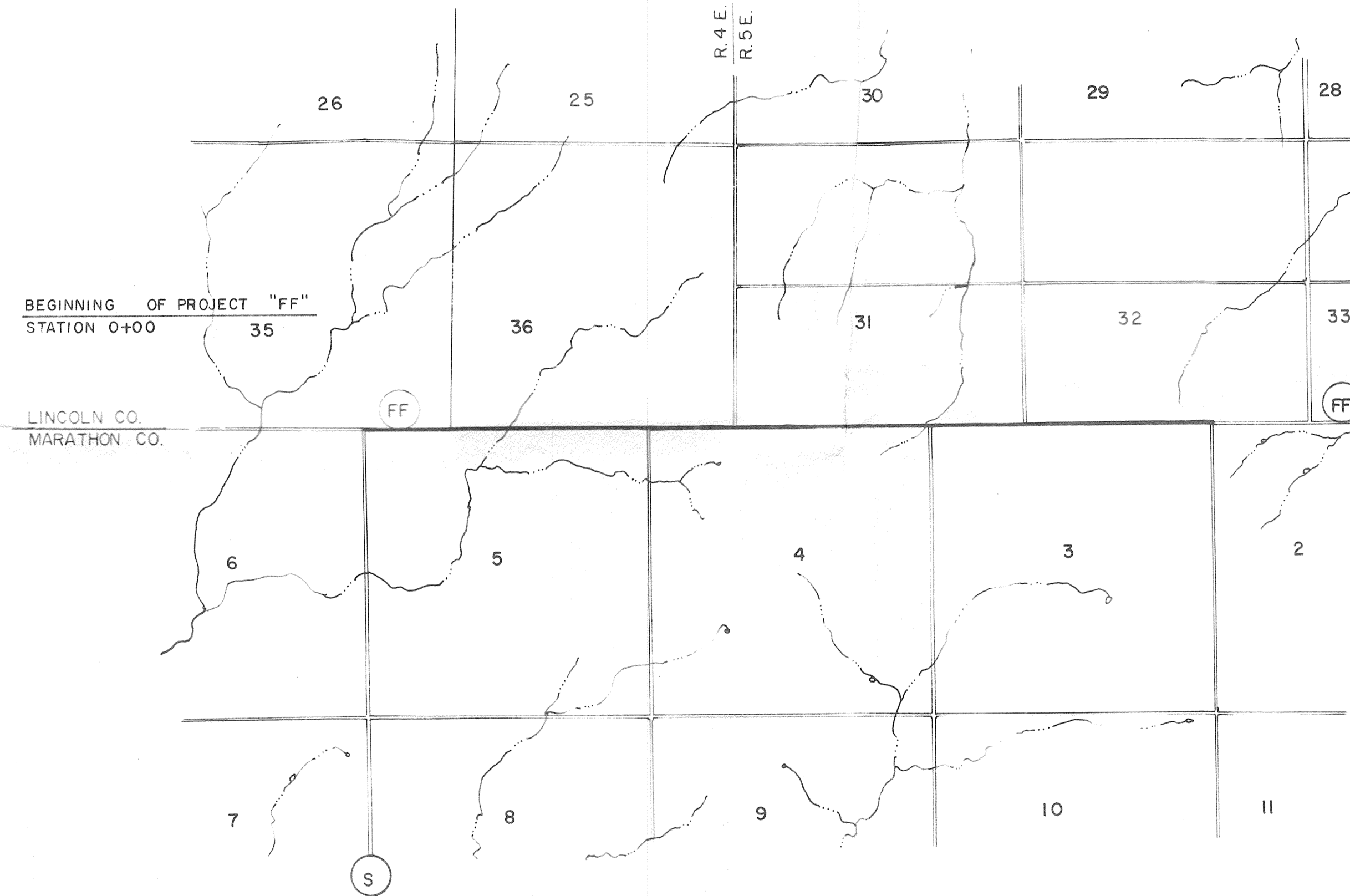

END OF PROJECT "FF"  
STATION 158+56.4

### TYPICAL SECTION

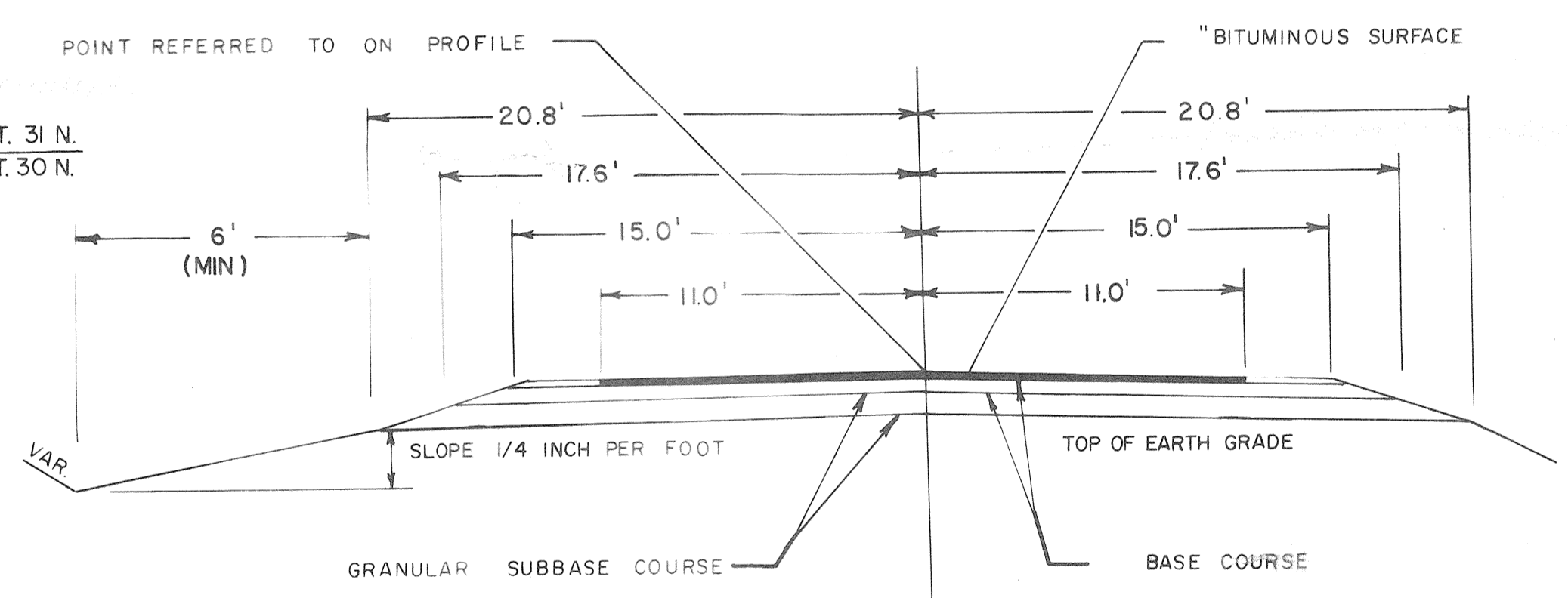

RECEIVED AT LINCOLN COUNTY  
COURTHOUSE THIS 8 DAY  
OF June 19 1981  
TAX DESCRIPTION OFFICE

### LEGEND

- NEW RIGHT-OF-WAY
- PRESENT RIGHT-OF-WAY
- PROPERTY LINE
- WELL
- TELEPHONE CABLE
- POWER CABLE
- GAS LINE
- POWER POLE
- TELEPHONE POLE
- TELEPHONE PEDESTAL
- GUY POLE
- TRANSMISSION TOWER & LINE
- FENCE
- TRAVELED WAY

SCALE = 1" = 100'  
NET LENGTH OF CENTERLINE = 3.00 MI.

DRAWN BY \_\_\_\_\_ DATE \_\_\_\_\_  
APPROVED \_\_\_\_\_ DATE \_\_\_\_\_

BENCH MARKS			
NO.	STATION	DESCRIPTION	ELEV.
1	16+12	TWIN 12" OAK	45' LT 1424.30
2	27+85	16" MAPLE	40' LT 1414.33

LINCOLN CO.  
SECTION 35  
T. 31N.-R.4E.

LINCOLN CO.  
SECTION 36  
T. 31N.-R.5E.

N

**PLAN**  
SURVEYED: RKF / JRD  
PLOTTED: DATE 79  
NOTE BOOK: ALIGNMENT CHECKED  
No.:

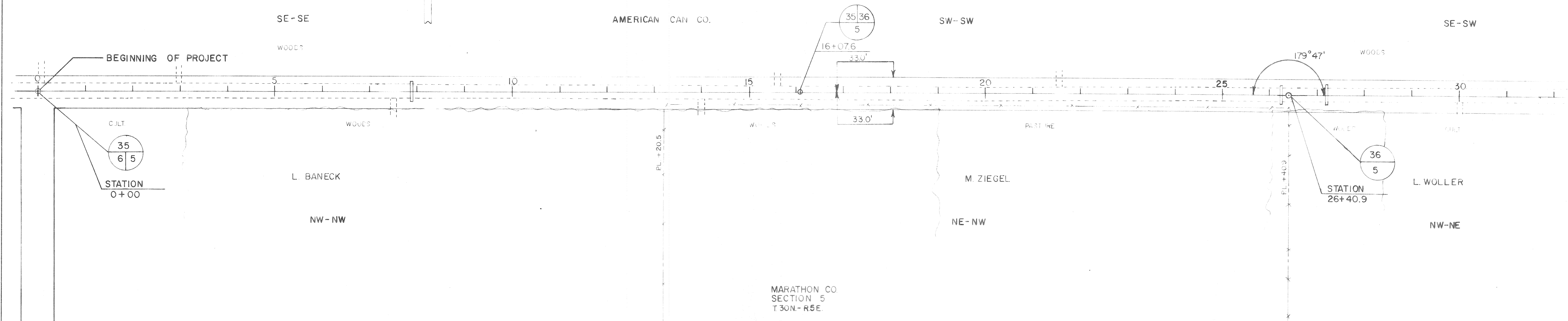

**PROFILE**  
SURVEYED: DATE  
PLOTTED: DATE  
NOTE BOOK: GRADES CHECKED  
No.:

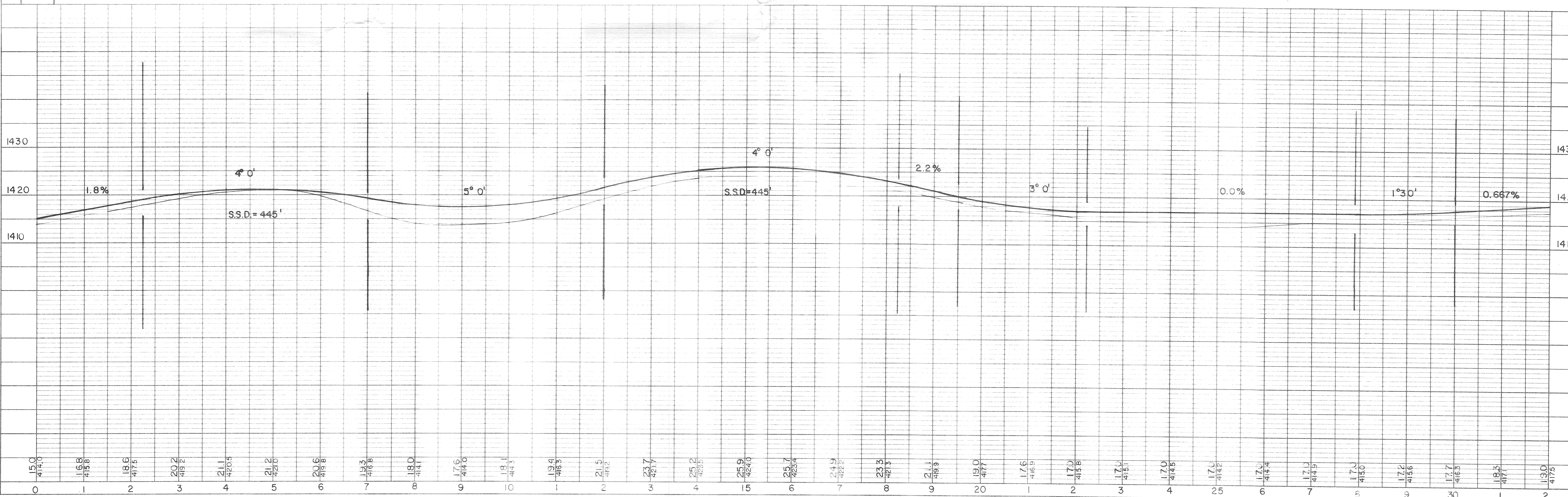



BENCH MARKS				
NO.	STATION	DESCRIPTION		ELEV.
3	43 + 90	8" ASH	40' LT.	1438.89
4	56 + 10	8" OAK	40' RT.	1456.97

LINCOLN CO.  
SECTION 36  
T. 31N-R. 4 E.

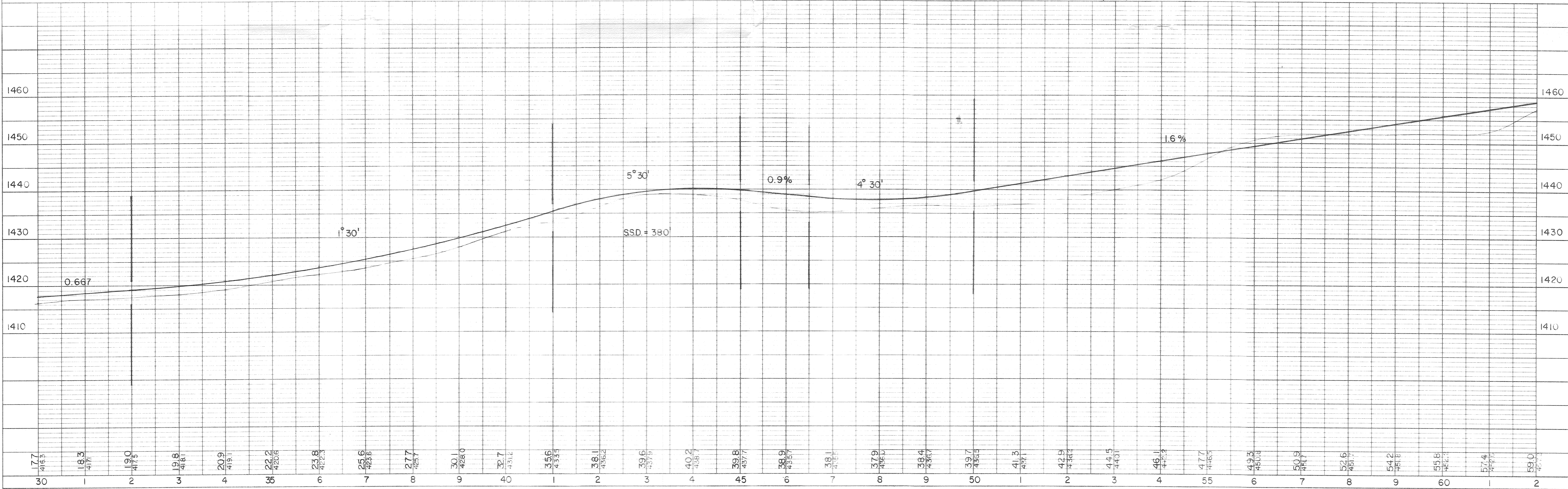
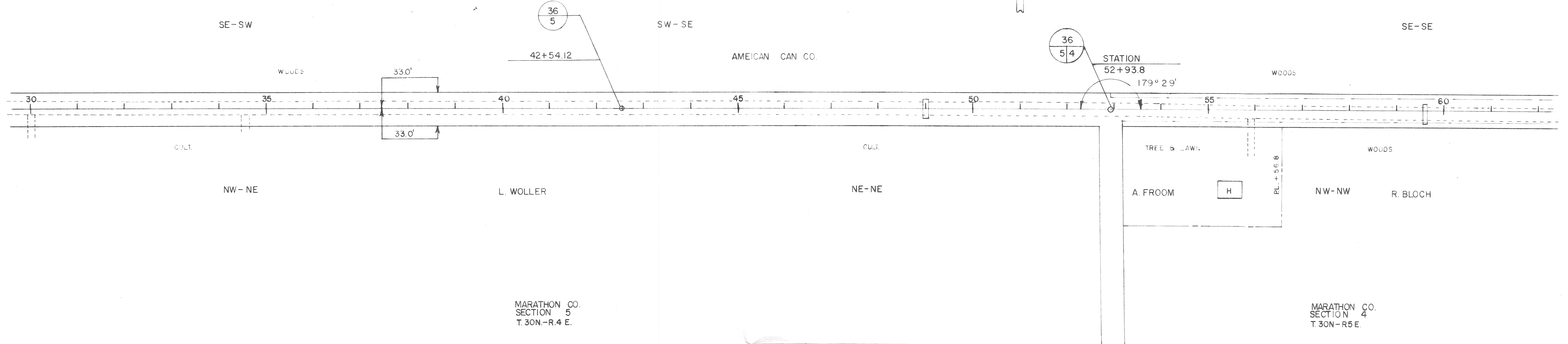
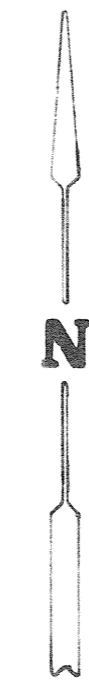

**PLAN**  
SURVEYED BY: RKF / JRD  
DATE: 1/3  
NOTE BOOK NO.:  
GRADE CHECKED BY:  
ALIGNMENT CHECKED BY:  
STRUCTURE NOTATIONS CHECKED BY:

**PROFILE**  
SURVEYED BY:  
DATE:  
NOTE BOOK NO.:  
GRADE CHECKED BY:  
ALIGNMENT CHECKED BY:  
STRUCTURE NOTATIONS CHECKED BY:



BENCH MARKS				
NO.	STATION	DESCRIPTION	ELEV.	
5	68+10	18" MAPLE	45' RT.	1460.06
6	79+00	16" OAK	50' RT.	1445.14

LINCOLN CO.  
SECTION 36  
T. 31N.-R. 4 E.

LINCOLN CO.  
SECTION 31  
T. 31N.-R. 5 E.

SE-SE  
AMERICAN CAN CO.

SW-SW  
AMERICAN CAN CO.

SE-SW

R. BLOCH  
NW-NW

AMERICAN CAN CO

NW-NE

MARATHON CO.  
SECTION 4  
T. 30N.-R. 5 E.

DATE: 7/9  
BY: RKE / JRD  
SUPERVISOR: [ ]  
NOTE BOOK: [ ]  
ADJUSTMENT CHECKED: [ ]  
RT. OF WAY CHECKED: [ ]  
No.:

DATE: [ ]  
BY: [ ]  
SUPERVISOR: [ ]  
NOTE BOOK: [ ]  
GRADES CHECKED: [ ]  
B. M.'S. NOTED: [ ]  
STRUCTURE NOTATIONS CHECKED: [ ]  
No.:

