

STATE	WISCONSIN
PROJECT NO.	7064
DATE	4/24/64
BY	W.S.B.
CHECKED BY	T.H.W.
FIELD BOOK	1795

SECTION 15  
T R 31  
E N 6  
DIVISION JOB NO. 7064

CITY OF MERRILL

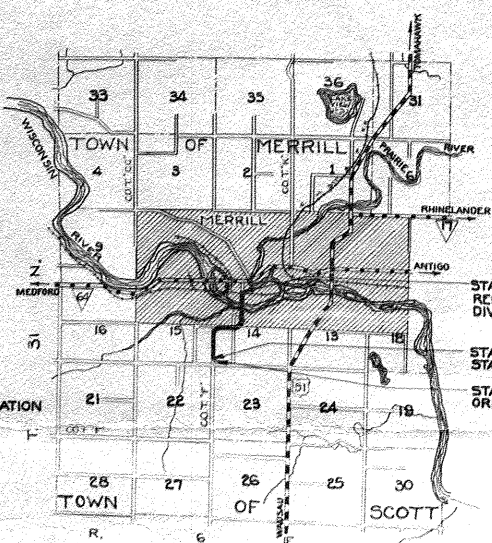
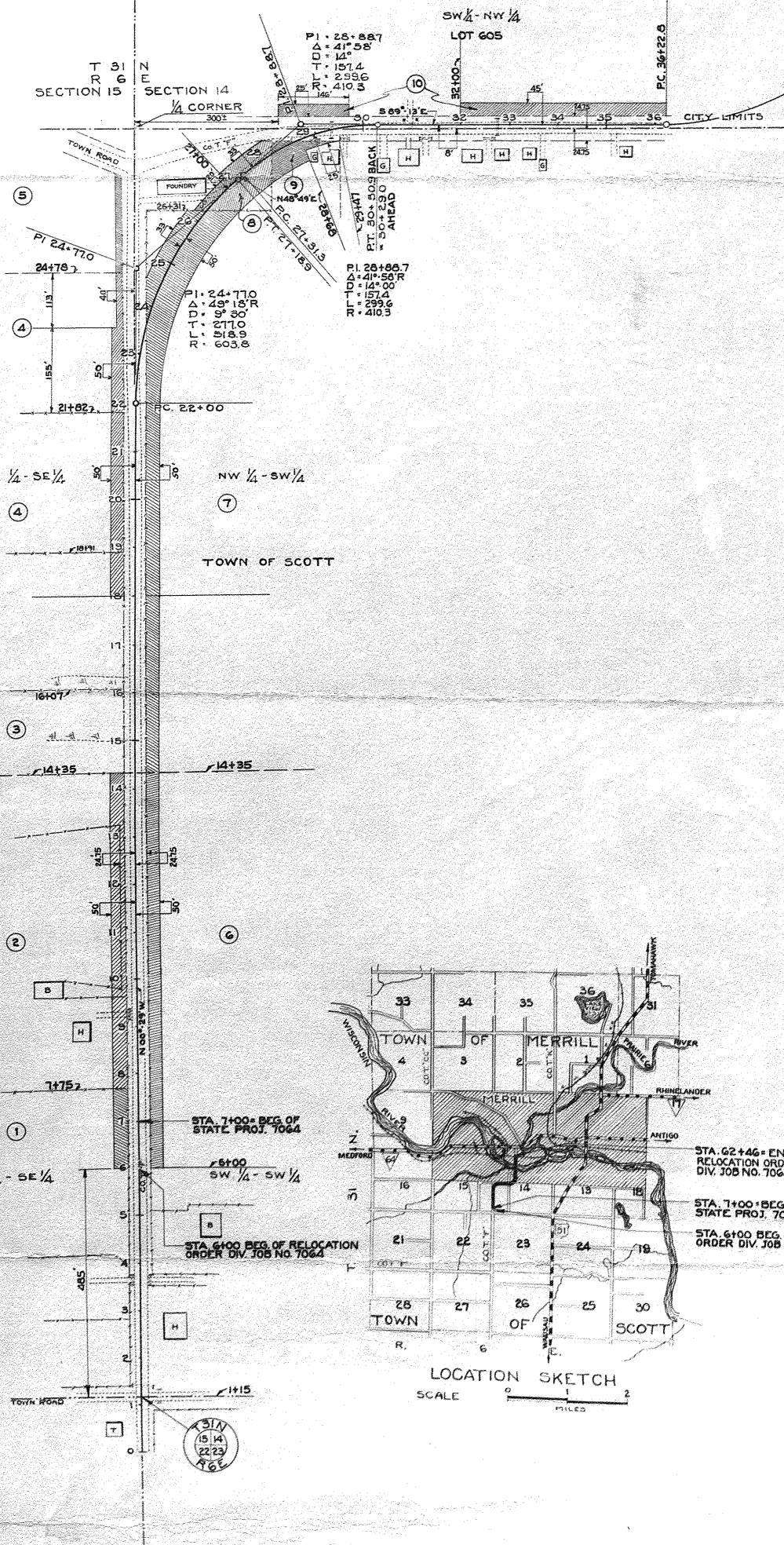

PLAT OF RIGHT OF WAY REQUIRED  
**DIVISION JOB NO. 7064**  
 FOUNDRY - MERRILL ROAD  
 CO.T.H.NO. "F" LINCOLN COUNTY

DRAWN BY - W.S.B.  
 CHECKED BY - T.H.W.  
 FIELD BOOK 1795

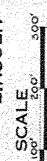

31  
15 14  
22 23  
9 6

**SCHEDULE OF R/W REQUIRED**

PARCEL NO.	OWNER	ADDRESS	DESCRIPTION	MARSH	UNIMPROVED	PURCHASED IMPROVED	TOTAL	PARCEL NO.
1	AUG. T. HELDT & ANGELA HELDT.	ROUTE 1, MERRILL, WIS.	SW 1/4 SEC. 14		0.10	0.10	0.20	1
2	HERMAN ZIMMERMAN	" " " "	N 1/4 " " " "		0.30	0.30	0.60	2
3	MARY PETER WIDOW OF NICHOLAS PETER	112 E. SECOND ST. MERRILL, WIS.	SOUTH 10 RODS OF THE NE 1/4 SEC. 15				0.35	3
4	ALBERT GEISE	ROUTE 1, MERRILL, WIS.	NE 1/4 SEC. 15 EXC. PARCELS 3 & 5				0.07	4
5	AUGUST SZAMEIT & MARION SZAMEIT	ROUTE 1, MERRILL, WIS.	NORTH 20 RODS OF THE NE 1/4 SEC. 15				0.48	5
6	AUG. T. HELDT & ANGELA HELDT.	ROUTE 1, MERRILL, WIS.	SW 1/4 SEC. 14		0.48	0.48	0.96	6
7	EDWARD HELDT ANNA HELDT (WIFE)	108 S. PROSPECT MERRILL, WIS.	NW 1/4 SEC. 14 EXCEPT A STRIP OF LAND 156' WIDE ACROSS N. SIDE - T. 31 N. R. 6 E. PARCEL IN THE NW CORNER OF THE		1.04	1.04	2.08	7
8	WERNER SCHULTZ & HENRIETTA SCHULTZ	ROUTE 1, MERRILL, WIS.	NW 1/4 SEC. 14		0.20	0.20	0.40	8
9	LOUIS A. JOPKE, WIDOWER	ROUTE 1, MERRILL, WIS.	PARCEL IN N. PART NW 1/4 SW 1/4 SEC. 14		0.11	0.11	0.22	9
10	LOUIS A. JOPKE, WIDOWER	ROUTE 1, MERRILL, WIS.	PART OF GOVT. LOT 1 SEC. 14 T. 31 N. R. 6 E.		0.51	0.51	1.02	10
11	WILLIAM H. STINE & THEO. L. STINE		PART OF GOVT. LOT 6 SEC. 14 T. 31 N. R. 6 E.		0.31	0.31	0.62	11
12	WILLIAM H. RECHERT & ANNA REICHEL		PART OF GOVT. LOT 6 SEC. 14 T. 31 N. R. 6 E.		0.01	0.01	0.02	12
13	ROBERT RETZLAFF & ANNA RETZLAFF		PART OF GOVT. LOT 6 SEC. 14 T. 31 N. R. 6 E.		0.56	0.56	1.12	13
14	SAME OWNER AS PARCEL NO. 14		LOT 9, BLOCK 6, SHULTZ & LELAND'S ADDITION TO MERRILL		0.01	0.01	0.02	14
15	SAME OWNER AS PARCEL NO. 14		LOT 10, BLOCK 6, SHULTZ & LELAND'S ADDITION TO MERRILL		0.01	0.01	0.02	15
				TOTALS:	4.56	4.56	9.12	

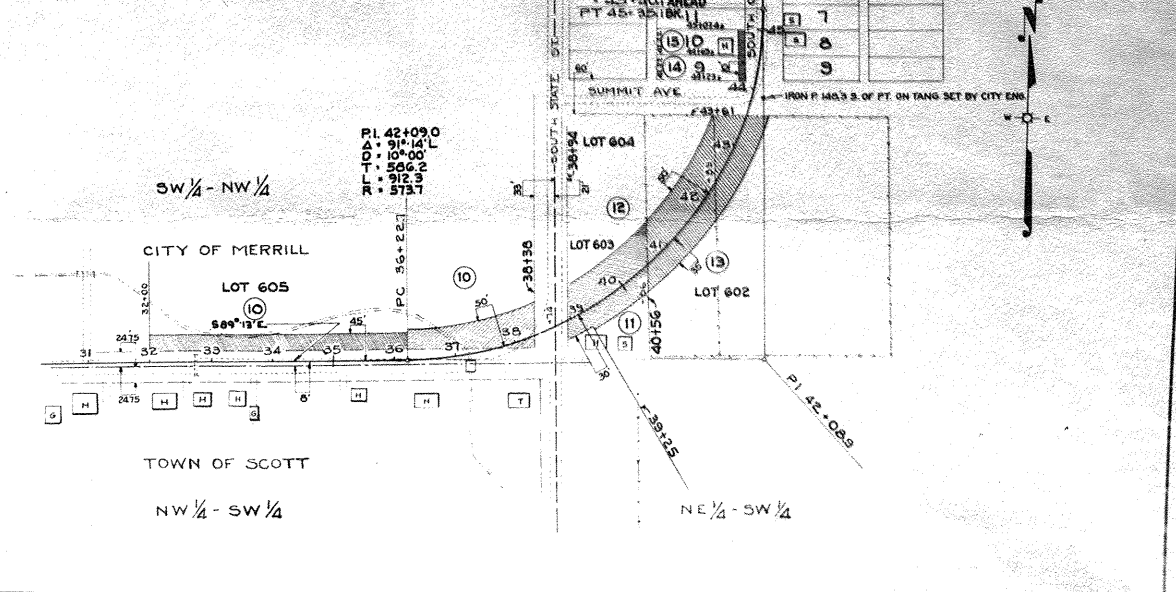

PLAT OF RIGHT OF WAY REQUIRED  
**DIVISION JOB NO. 7064**  
 FOUNDRY - MERRILL ROAD  
 CO. T. H. NO. "F" LINCOLN COUNTY

DRAWN BY - W.C.G.  
 COMPUTED BY - M.B.E. MAR 31  
 CHECKED BY - T.H.W.  
 FIELD BOOK 1715