

COUNTY AND HIGHWAY	ROUTE AND SECTION	CLASS AND AGREEMENT		FEDERAL DIVISION OFFICE	SHEET NUMBER	TOTAL SHEETS
		STATE	FEDERAL			
35.6	567.0		11.1	4	4	

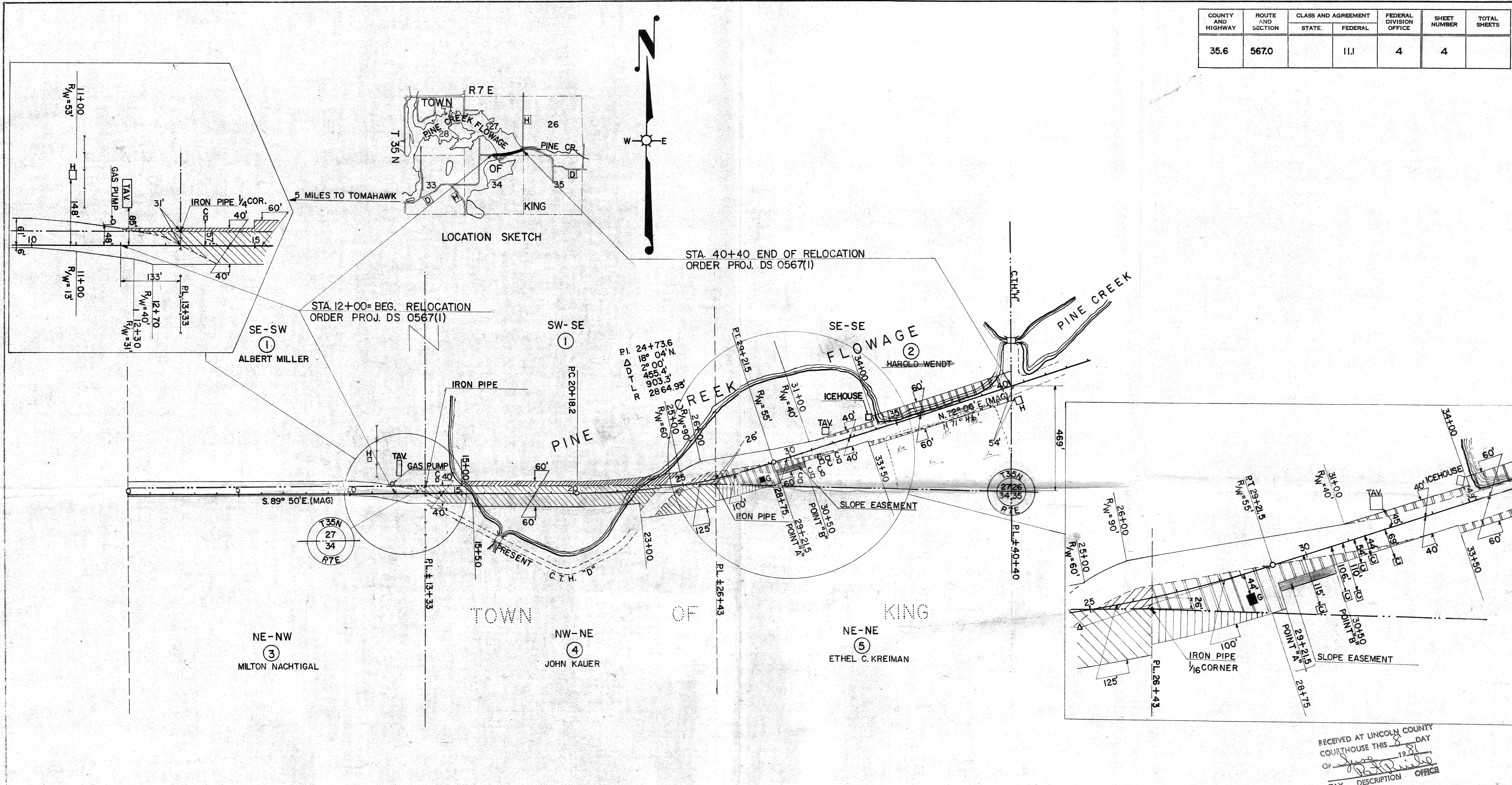

NOTE: ACQUIRE EASEMENTS FOR HIGHWAY PURPOSES EXCEPT AS OTHERWISE NOTED

PAR. NO.	OWNER	ADDRESS	DESCRIPTION	INTEREST REQUIRED	ACRES REQD	ALSO SHEET	PAR. NO.
1	ALBERT MILLER	TOMAHAWK,	WIS. SE-SW, SW-SE	SEC. 27 T 35N R 7E	1.02		1
2	HAROLD WENDT & LEONA (HW)	"	" SE-SE	" " "	1.51		2
3	MILTON NACHTIGAL & ROSE (HW)	"	" NE-NW	SEC. 34 " "	0.06		3
4	JOHN KAUER & CONNIE (HW)	"	" NW-NE	" " "	2.88		4
5	ETHEL C. KREIMAN	2914 N. MARYLAND AVE., MILWAUKEE,	" NE-NE	" " "	0.18		5

RECEIVED AT LINCOLN COUNTY COURTHOUSE THIS 28 DAY OF July 1958

TAX DESCRIPTION OFFICE

STATE HIGHWAY COMMISSION OF WISCONSIN
 PLAT OF RIGHT OF WAY REQUIRED
 PROJECT DS 0567(1)
 PINE CREEK BRIDGE AND APPROACHES ROAD
 C.T.H. "D" LINCOLN COUNTY

SCALE
 0 200 400
 LENGTH 0.538 MILES DATED JULY 21, 1958