

F.S.D. ROAD NO.	STATE	P.A.S. PROJ. NO.	SHEET NO.	TOTAL SHEETS
4	WISC.	28A	4	34

DIVISION JOB NO. 7063

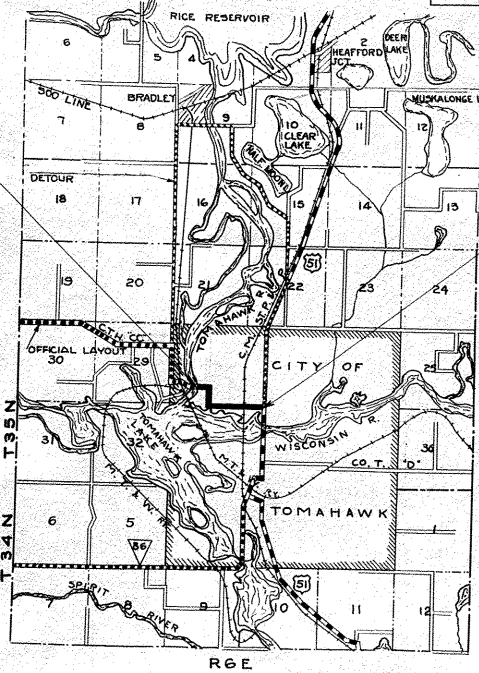

LOCATION SKETCH  
SCALE 0 1 2  
MILES

STA. 71+00  
END OF RELOC. ORDER  
DIV. JOB NO. 7063

REVISED 2-25-38  
PLAT OF RIGHT OF WAY REQUIRED  
DIVISION JOB NO. 7063  
JERSEY CITY — TOMAHAWK ROAD  
C.T.H. "CC" LINCOLN COUNTY  
SCALE  
0 100 200'



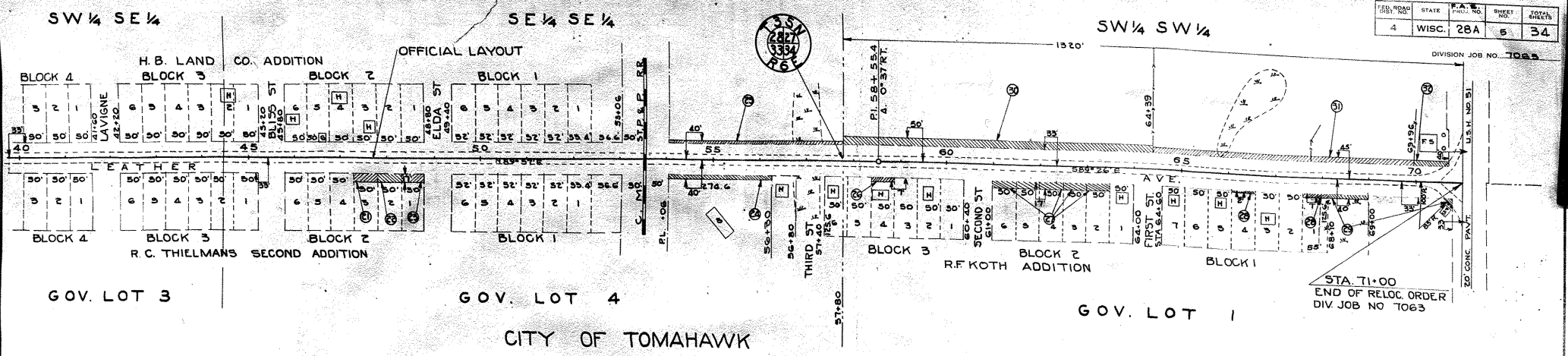

DIVISION JOB NO. 7063

PAR	OWNER	ADDRESS	DESCRIPTION	ACRES			TOTAL	PAR
				MARSH	UNIMPROVED	IMPROVED		
1	CITY OF TOMAHAWK	TOMAHAWK, WIS.	LOT 2 & 5, BLOCK 1, HOMESTEAD LAND CO. 1 <sup>ST</sup> ADD			0.51	0.51	1
2	WILLIAM STEIMBACH (WIDOWER)	"	LOT 4, BLOCK 1, " " " " " "			0.30	0.30	2
3	WILLIAM STEIMBACH (WIDOWER)	"	LOT 3 " " " " " " " "			0.30	0.30	3
4	ROBERT J. COEY & ELLA COEY	ONTONOGAN, MICH.	LOT 2 " " " " " " " "			0.32	0.32	4
5	F.D. COEY & CLARA COEY	TOMAHAWK, WIS.	LOT 1 " " " " " " " "			0.11	0.11	5
6	PHILOMENE MENZIES	"	GOV. LOT 4, SEC. 28, T35N, R6E	0.05		0.05	0.10	6
7	EMIL GOODSTORF & ANNA GOODSTORF	"	LOT 1, BLOCK 19, H.B. LAND CO. ADD.		0.01		0.01	7
8	THOMAS HOUGH & LOUISE HOUGH	"	LOT 6, BLOCK 18, " " " " " "		0.01		0.01	8
9	MRS. ANNA E. ORR (DECEASED)	UNION TR. & SAV. BK. - OWENSPORT, IOWA (TRUST DEPT)	LOT 5 " " " " " " " "		0.01		0.01	9
10	MRS. MARTHA JENNER	WAUSAU, WIS.	LOT 4 " " " " " " " "		0.01		0.01	10
11	LINCOLN COUNTY	"	LOT 3 " " " " " " " "		0.01		0.01	11
12	MRS. ANNA E. ORR (DECEASED)	(SEE PARCEL 10)	LOT 2 " " " " " " " "		0.01		0.01	12
13	MRS. MARTHA JENNER	WAUSAU, WIS.	LOT 1 " " " " " " " "		0.01		0.01	13
14	MRS. ANNA E. ORR (DECEASED)	(SEE PARCEL 10)	LOT 2 & 5, BLOCK 7 " " " " " "		0.02		0.02	14
15	F. A. LARSON (DECEASED)	L. NEIL LARSON (ADMSTR)	LOT 4 & 3 " " " " " " " "			0.02	0.02	15
16	RICHARD H. COLLINS & ROWENA COLLINS	"	LOT 2 & 1 " " " " " " " "			0.03	0.03	16
17	FRED PEPPIN (WIDOWER)	"	LOT 3 & 7, 4 & 5, BLOCK 6 " " " " " "			0.48	0.48	17
18	FRED MAJOR & ANNA K. MAJOR	"	LOT 2 " " " " " " " "			0.04	0.04	18
19	FRED & ANNA MAJOR	"	LOT 1 " " " " " " " "			0.02	0.02	19
20	O.K. WELTY & JOSEPHINE WELTY	"	LOT 3, BLOCK 2, R.C. THIELMAN CO. 2 <sup>ND</sup> ADD		0.02		0.02	20
21	"	"	LOT 2 " " " " " " " "		0.02		0.02	21
22	"	"	LOT 1 " " " " " " " "		0.02		0.02	22
23	R.F. KOTH & LOUISE KOTH	"	GOV. LOT 4, SEC. 33, T35N, R6E			0.04	0.04	23
24	TOMAHAWK LAND CO. (JOHN F. ROBERTS, LAND CONTRACT)	"	SE 1/4 SE 1/4, SEC. 28, T36N, R6E	0.01	0.05		0.06	24
25	R.F. KOTH & LOUISE KOTH	"	LOT 4, BLOCK 3, R.F. KOTH ADD.			0.01	0.01	25
26	R.F. KOTH	"	LOT 6 & 4, 3 & 2, BLOCK 2 " " " " " "		0.08	0.02	0.10	26
27	R.F. KOTH	"	LOT 4 & 1, BLOCK 1 " " " " " "			0.01	0.01	27
28	ALEX & ANNA SAWDY & R.F. KOTH & LOUISE KOTH	"	GOV. LOT 1, SEC. 34, T35N, R6E	0.01			0.01	28
29	TOMAHAWK LAND CO. (JOHN F. ROBERTS, LAND CONTRACT)	"	SW 1/4 SW 1/4, SEC. 27, " " " " " "		0.26		0.26	29
30	HENRY KRUEGER & MARY KRUEGER	"	" " " " " " " "			0.15	0.15	30
31	CHAS. SAUTER & ELIZ. SAUTER	"	" " " " " " " "			0.02	0.02	31
32	TOTAL			0.07	0.54	2.46	3.07	

DRAWN BY W.V.G.  
COMPUTED BY W.V.G.  
CHECKED BY CEM

REVISED 2-25-36

PLAT OF RIGHT OF WAY REQUIRED  
DIVISION JOB NO. 7063  
JERSEY CITY — TOMAHAWK ROAD  
C.T.H. 'CC' LINCOLN COUNTY

SCALE  
0 100 200