

FED. ROAD DIST. NO.	STATE	STATE PROJ. NO.	SHEET NO.	TOTAL SHEETS
4	WISC.	7063	4	

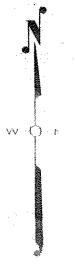
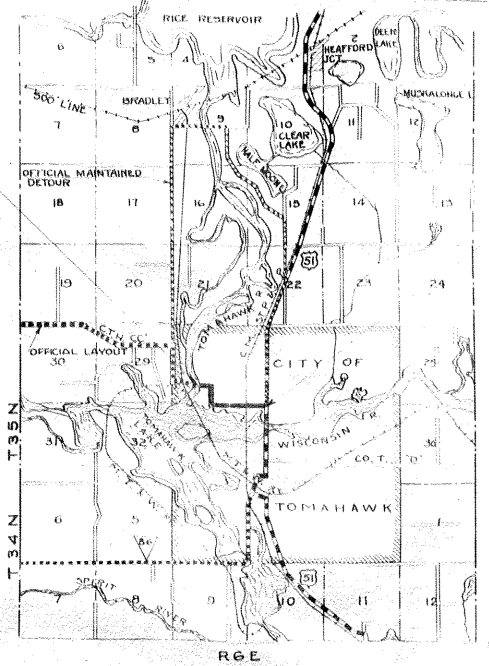
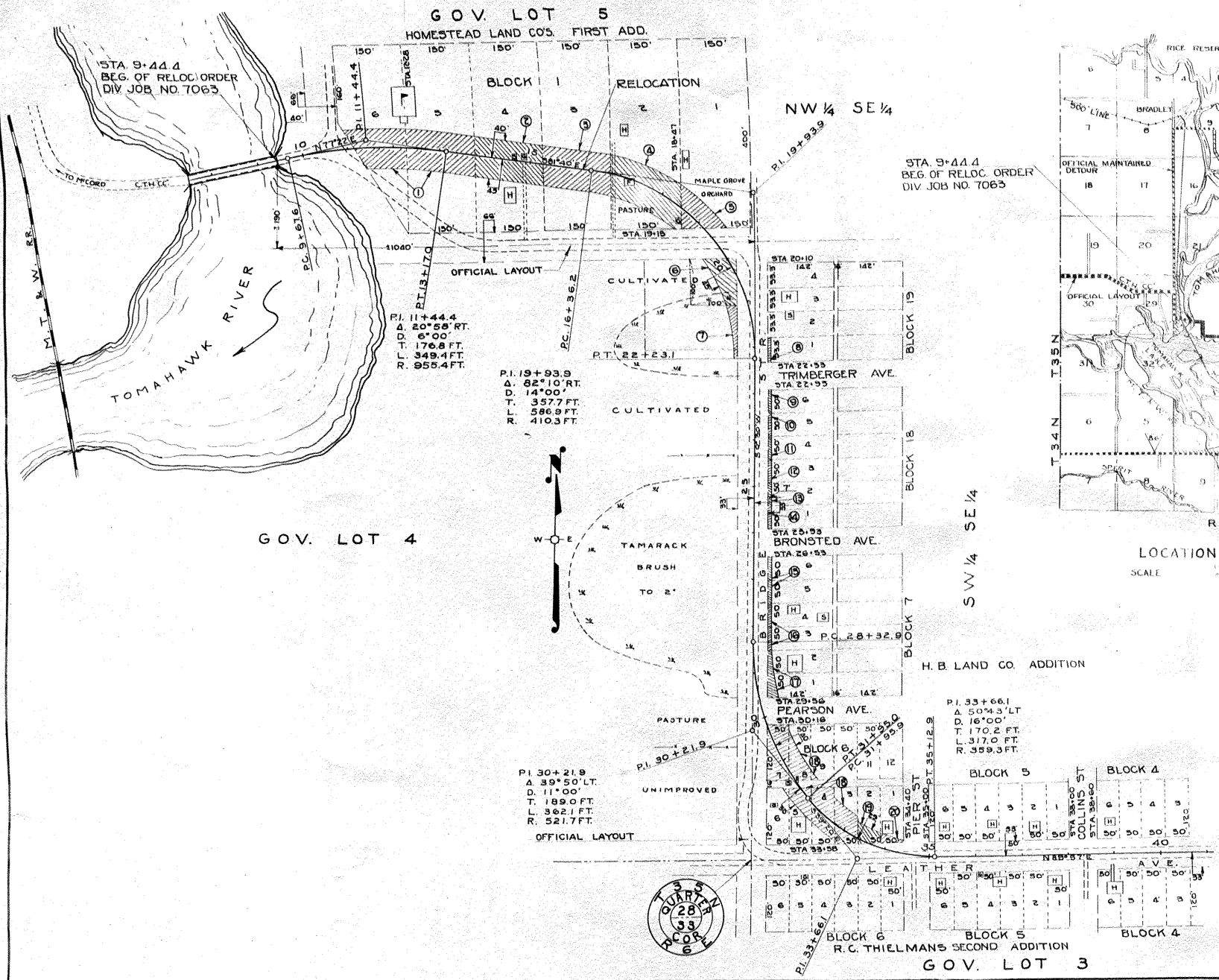

PI. 30+21.9  
 Δ 39°50' LT.  
 D. 11°00'  
 T. 189.0 FT.  
 L. 362.1 FT.  
 R. 521.7 FT.

PI. 19+93.9  
 Δ 82°10' RT.  
 D. 14°00'  
 T. 357.7 FT.  
 L. 586.9 FT.  
 R. 410.3 FT.

PI. 11+44.4  
 Δ 20°58' RT.  
 D. 6°00'  
 T. 176.8 FT.  
 L. 349.4 FT.  
 R. 955.4 FT.

PI. 33+66.1  
 Δ 50°43' LT.  
 D. 16°00'  
 T. 170.2 FT.  
 L. 317.0 FT.  
 R. 359.3 FT.



**PLAT OF RIGHT OF WAY REQUIRED**  
**DIVISION JOB NO. 7063**  
 JERSEY CITY — TOMAHAWK ROAD  
 C.T.H. "CC" LINCOLN COUNTY  
 SCALE 1" = 100'

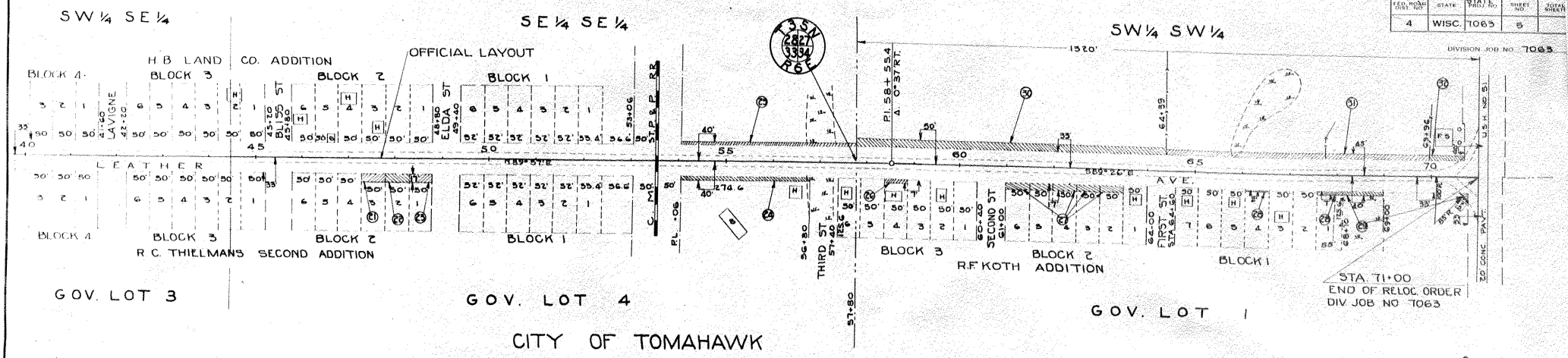

PAR	OWNER	ADDRESS	DESCRIPTION	MARSH	ACRES			PAR
					UNIMPROVED	IMPROVED	TOTAL	
1	CITY OF TOMAHAWK	TOMAHAWK, WIS.	LOT 2 & 5, BLOCK 1, HOMESTEAD LAND CO. 1ST ADD			0.31	0.31	1
2	WILLIAM STEIMBACK	"	LOT 4, BLOCK 1, " " " " " " " "			0.30	0.30	2
3	WILLIAM STEIMBACK	"	LOT 3 " " " " " " " "			0.30	0.30	3
4	ROBERT J. COEY	ONTONOGAN, MICH.	LOT 2 " " " " " " " "			0.32	0.32	4
5	ED COEY	TOMAHAWK, WIS.	LOT 1 " " " " " " " "			0.11	0.11	5
6	MENZIES MYERS	"	100.100 NE. COR. OF GOV. LOT 4, SEC. 28, T35N, R6E	0.01		0.08	0.09	6
7	PHILOMENE MENZIES	"	GOV. LOT 4, SEC. 28, T35N, R6E	0.04			0.04	7
8	EMIL GOODSTORT	"	LOT 1, BLOCK 19, H.B. LAND CO. ADD.		0.01		0.01	8
9	THOMAS HOUGH	"	LOT 6, BLOCK 18, " " " " " " " "		0.01		0.01	9
10	MRS ANNA E. ORR	LEADVILLE, COLORADO	LOT 5 " " " " " " " "		0.01		0.01	10
11	MARTHA & CATHERINE JENNER	WAUSAU, WIS.	LOT 4 " " " " " " " "		0.01		0.01	11
12	LINCOLN COUNTY	"	LOT 3 " " " " " " " "		0.01		0.01	12
13	MRS. ANNA E. ORR	LEADVILLE, COLORADO	LOT 2 " " " " " " " "		0.01		0.01	13
14	MRS. MARTHA JENNER	WAUSAU, WIS.	LOT 1 " " " " " " " "		0.01		0.01	14
15	MRS ANNA E. ORR	LEADVILLE, COLORADO	LOT 6 & 5, BLOCK 7 " " " " " " " "		0.02		0.02	15
16	F. A. LARSON	TOMAHAWK, WIS.	LOT 4 & 3 " " " " " " " "			0.02	0.02	16
17	RICHARD H. COLLINS	"	LOT 2 & 1 " " " " " " " "			0.03	0.03	17
18	FRED PEPPIN	"	LOT 3 & 1, 4 & 5, BLOCK 6 " " " " " " " "			0.48	0.48	18
19	FRED MAJOR	"	LOT 2 " " " " " " " "			0.04	0.04	19
20	FRED & ANNA MAJOR	"	LOT 1 " " " " " " " "			0.02	0.02	20
21	O.K. WELTY	"	LOT 3, BLOCK 2, R.C. THIELMAN CO. 2ND ADD		0.02		0.02	21
22	"	"	LOT 2 " " " " " " " "		0.02		0.02	22
23	"	"	LOT 1 " " " " " " " "		0.02		0.02	23
24	TOMAHAWK BLDG & LOAN ASS.	TOMAHAWK, WIS.	GOV. LOT 4, SEC. 33, T35N R6E			0.04	0.04	24
25	TOMAHAWK LAND CO.	"	SE 1/4 SE 1/4, SEC. 28, T36N, R6E	0.01	0.05		0.06	25
26	R.F. KOTH	"	LOT 4, BLOCK 3, R.F. KOTH ADD.			0.01	0.01	26
27	R.F. KOTH	"	LOT 3 & 2, BLOCK 2 " " " " " " " "		0.08	0.02	0.10	27
28	R.F. KOTH	"	LOT 4 & 1, BLOCK 1 " " " " " " " "			0.01	0.01	28
29	ALEX & ANNA DAWDY & R.F. KOTH	"	GOV. LOT 1, SEC. 34, T35N R6E	0.01			0.01	29
30	CHARLES SAUTER	"	SW 1/4 SW 1/4, SEC. 27, " " " " " " " "		0.26		0.26	30
31	HENRY KRUEGER	"	" " " " " " " "			0.15	0.15	31
32	TOMAHAWK LAND CO.	"	" " " " " " " "			0.02	0.02	32
TOTAL				0.07	0.54	2.46	3.07	

DRAWN BY W.V.G.  
 COMPUTED BY W.V.G.  
 CHECKED BY C.H.

PLAT OF RIGHT OF WAY REQUIRED  
 DIVISION JOB NO. 7063  
 JERSEY CITY — TOMAHAWK ROAD  
 C.T.H. 'CC' LINCOLN COUNTY

SCALE  
 0' 100' 200'