

COUNTY OF LINCOLN, WISCONSIN

CONSTRUCTION PLANS FOR

C.T.H. "C-C" RECONSTRUCTION
HILLSIDE ROAD - WEST CORPORATE LIMITS, TOMAHAWK

INDEX	
SHEET NO.	DESCRIPTION
1	TITLE SHEET
2	TYPICAL SECTIONS
3	SCHEDULE OF LANDS
4-8	PLAN / PROFILE
8-40	CROSS SECTIONS

BEGIN PROJECT
STA. 2+50

BEGIN RELOCATION
STA. 9+00
1324.22' N. & 21663.10' W.
OF THE SOUTHWEST CORNER
OF SECTION 24, T.35N-R.6E

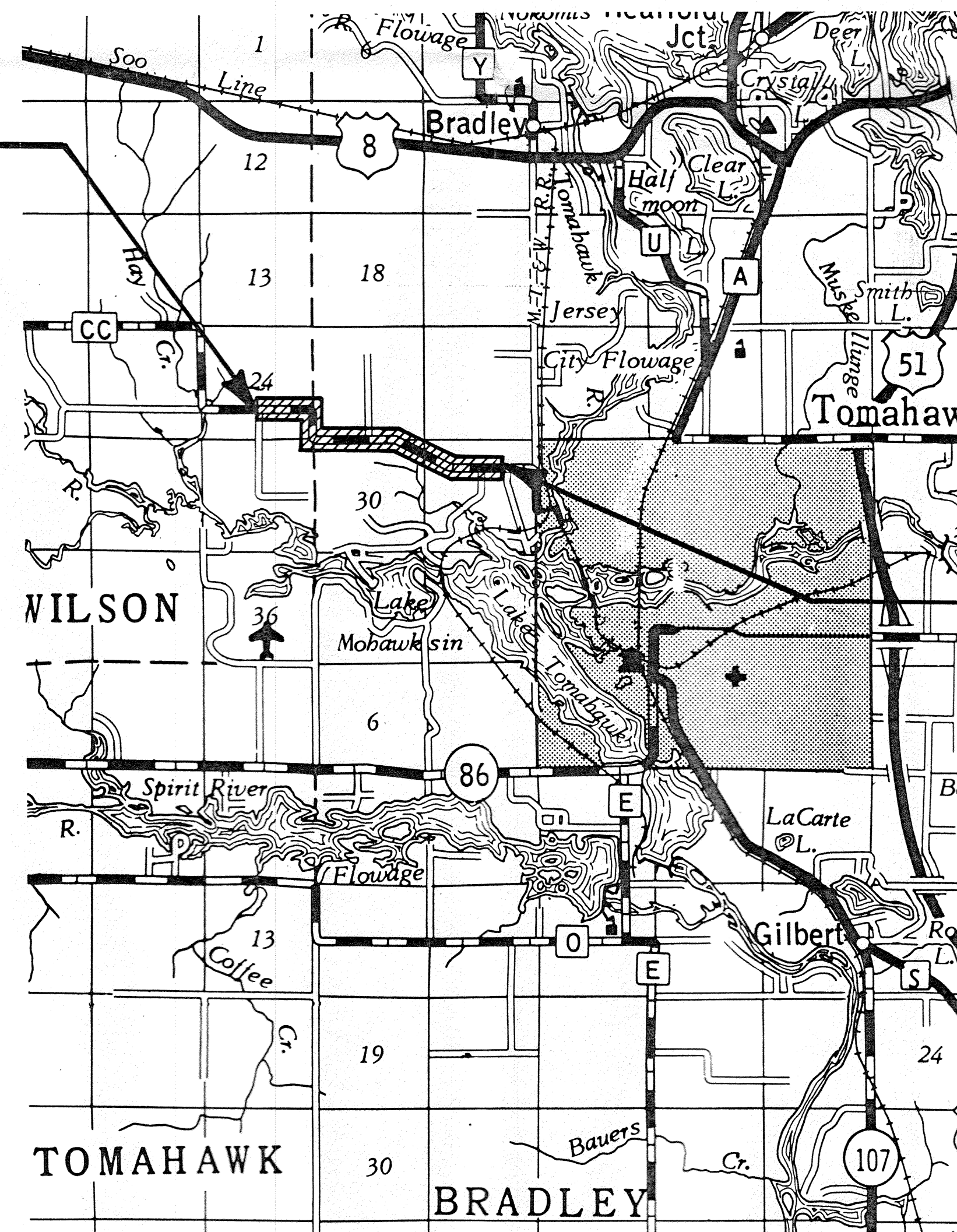

END PROJECT
STA. 132+00

END RELOCATION
STA. 131+00
1326.57' N & 1814.05' W
OF THE EAST 1/4 CORNER
OF SECTION 29, T.35N-R.6E.

BEARING ORIENTATION AND GRID CONVERSION
RIGHT-OF-WAY PLAT BEARINGS ARE ORIENTED
TO THE MERIDIAN BETWEEN THE WEST 1/4 CORNER
OF SECTION 28, T.35 N., R. 6 E., AND THE NORTHWEST
CORNER OF SECTION 28, T.35 N., R. 6 E., WITH THE
MERIDIAN BEARING ESTABLISHED AS N 0° 18' 08" E.

LOCATION MAP
Scale : 1" = 2 Miles

RECEIVED AT LINCOLN COUNTY
COURTHOUSE THIS 10TH DAY
OF January 20 02
James D. Delle
LAND INFORMATION OFFICE

FILE COPY

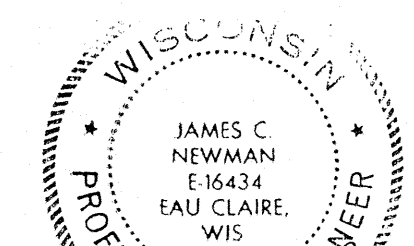

James Newman
12-17-87

LINCOLN COUNTY, WISCONSIN

TITLE SHEET



I hereby certify that this plan was prepared by me or
under my direct supervision and that I am a duly
Registered Professional Engineer under the laws of the
state of Wisconsin.

FILE NO.

1

40

Date _____ Reg No. _____

BASE	OVERLAY	DWG. NO.

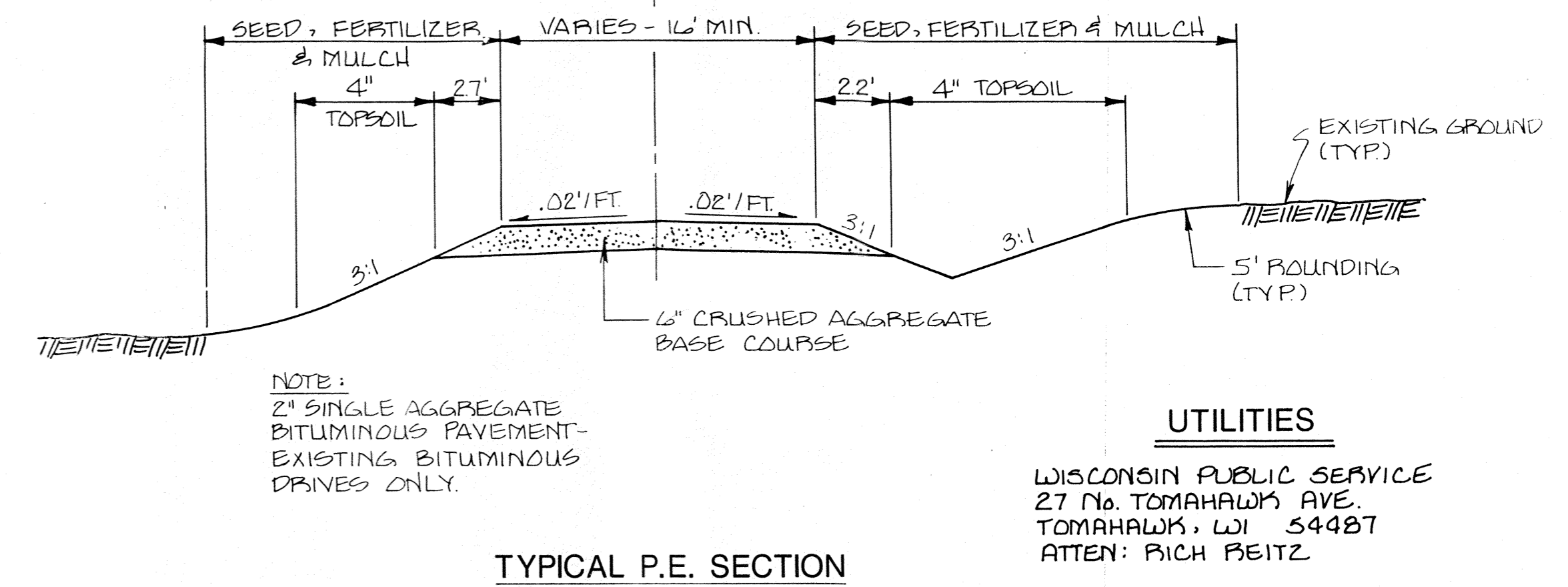
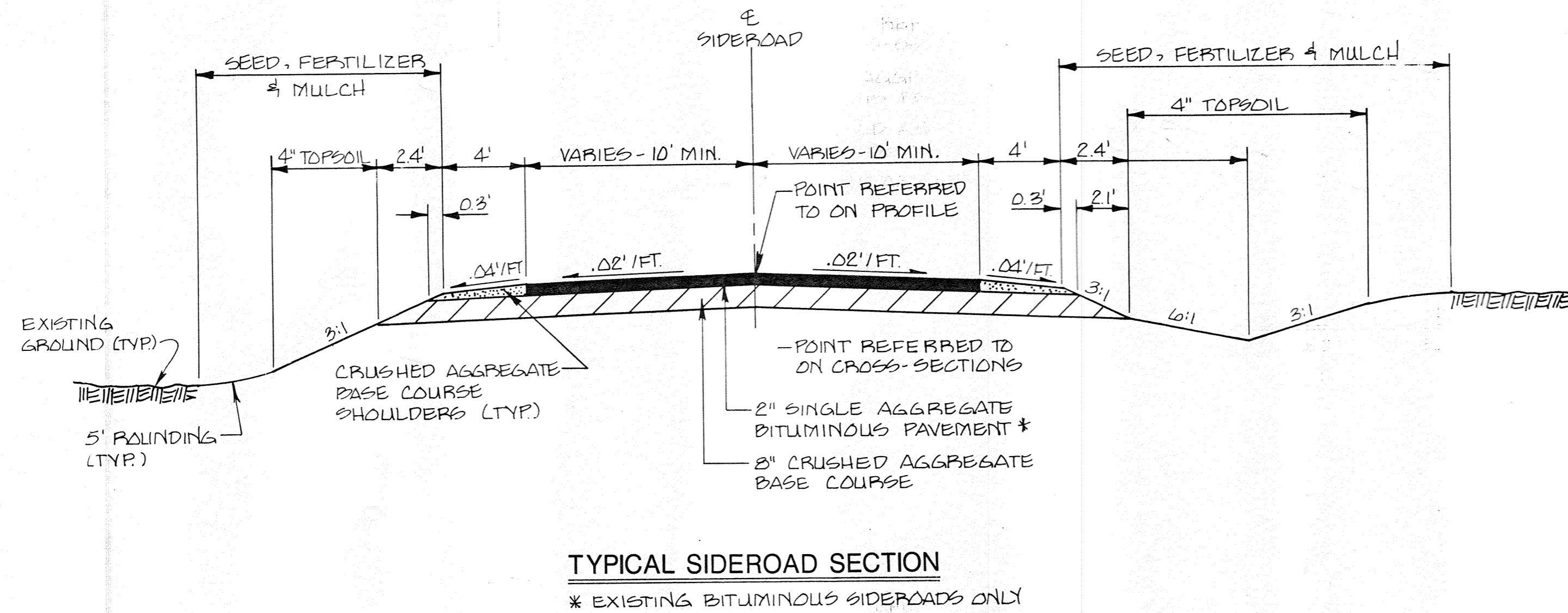
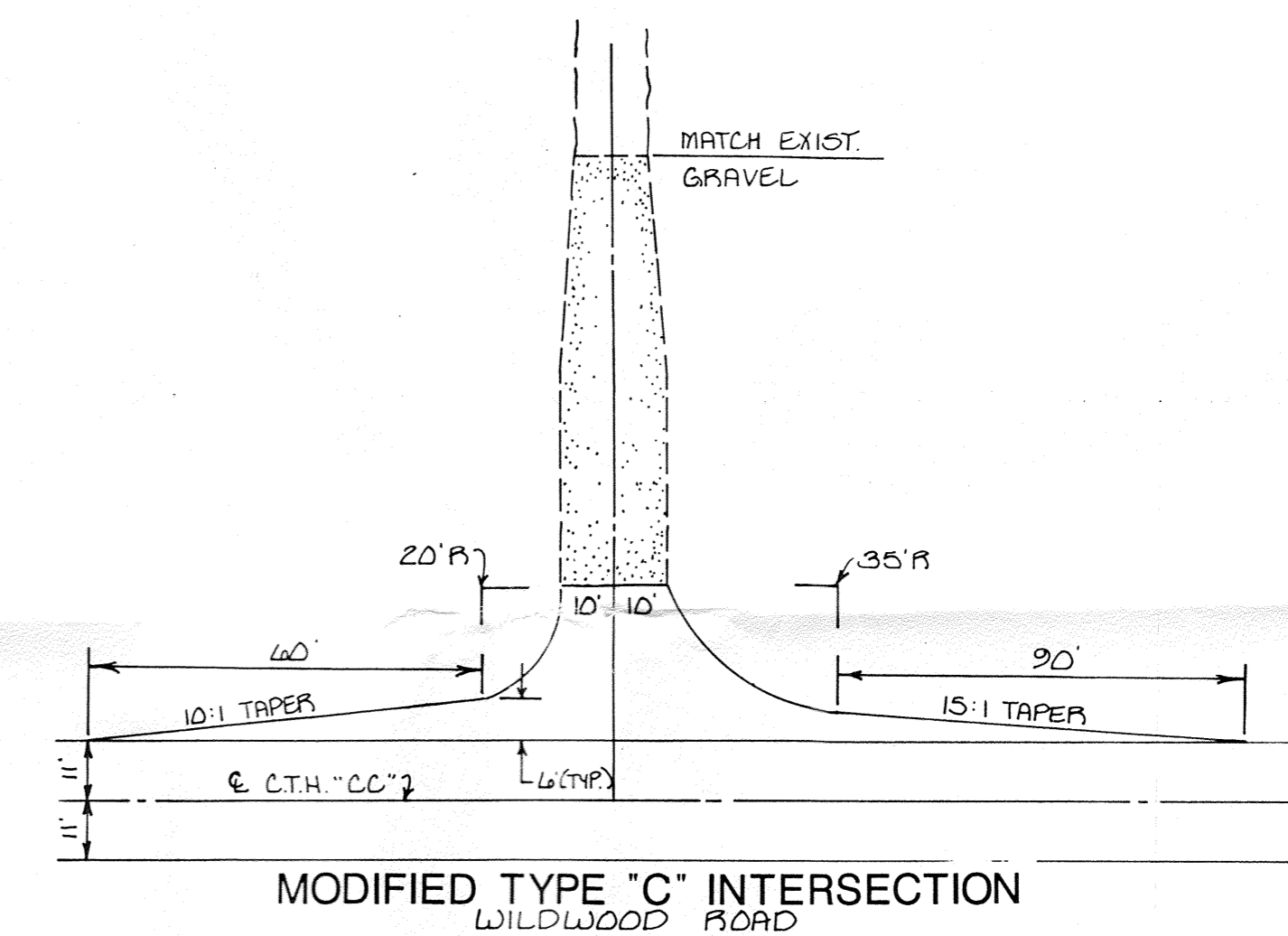
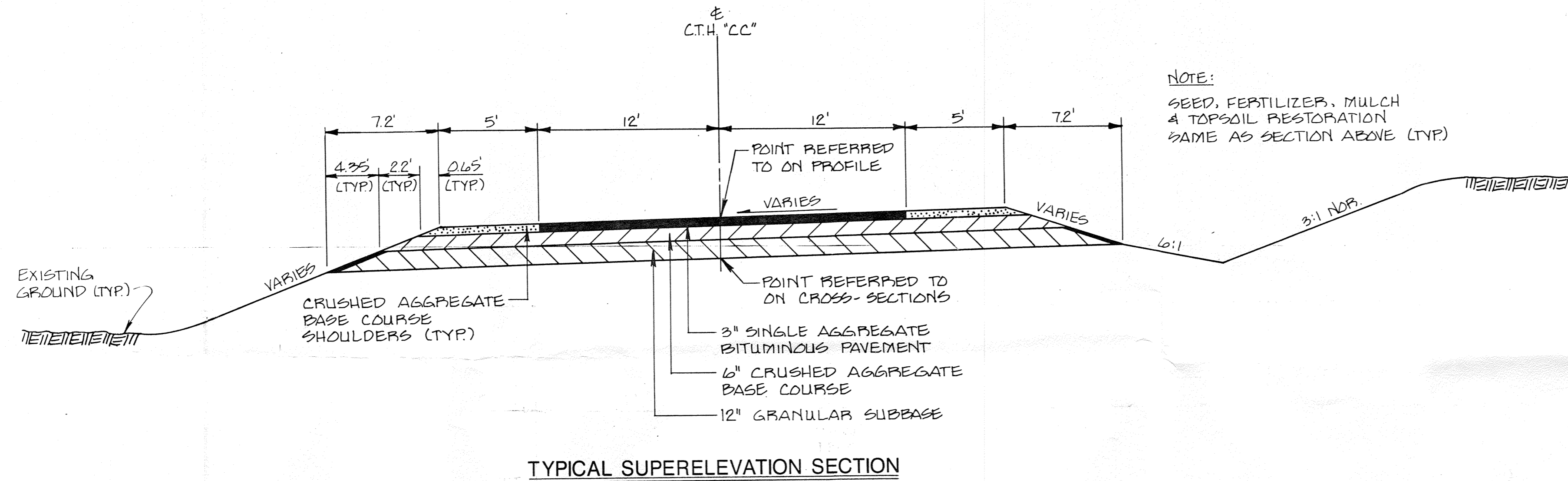
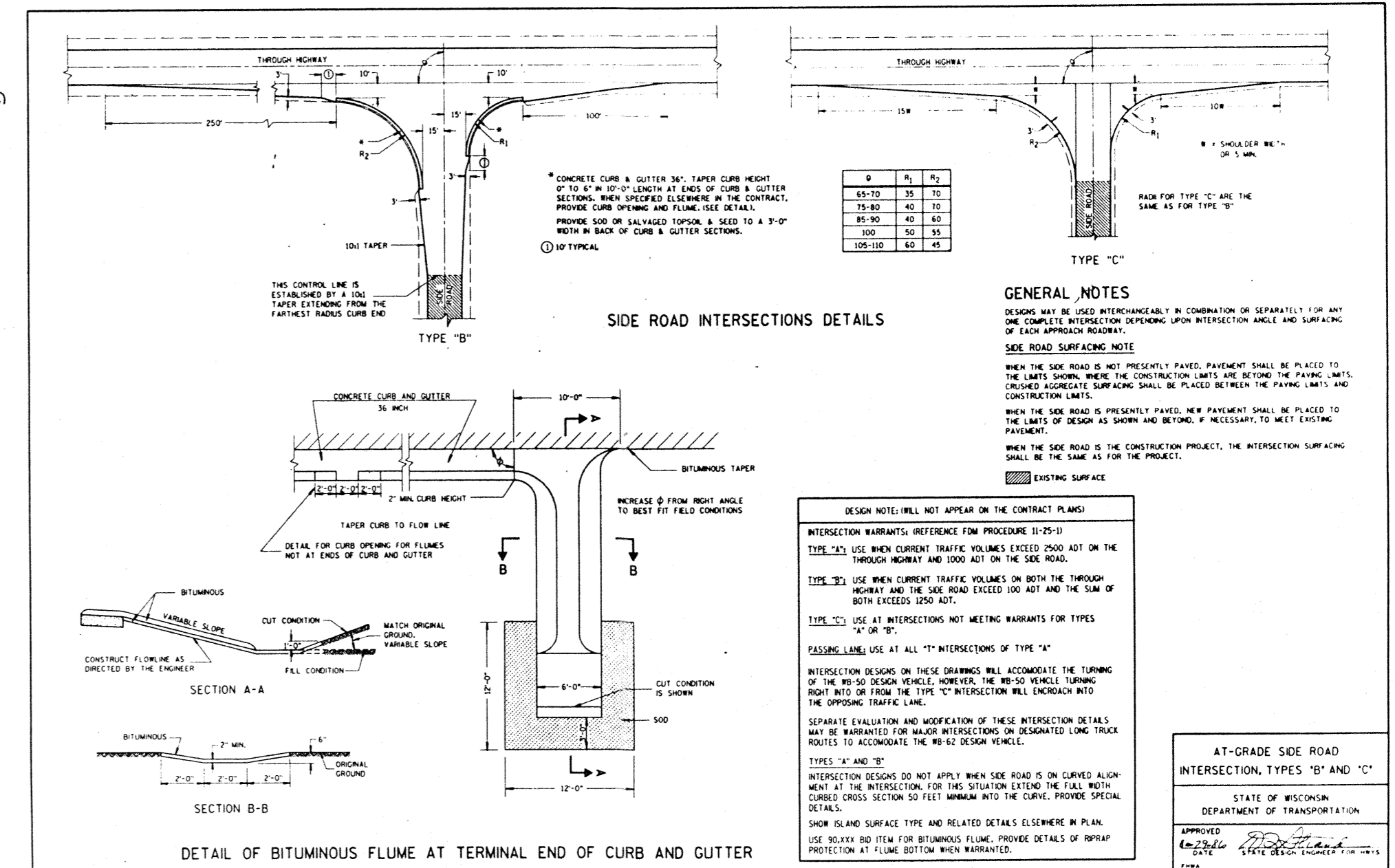
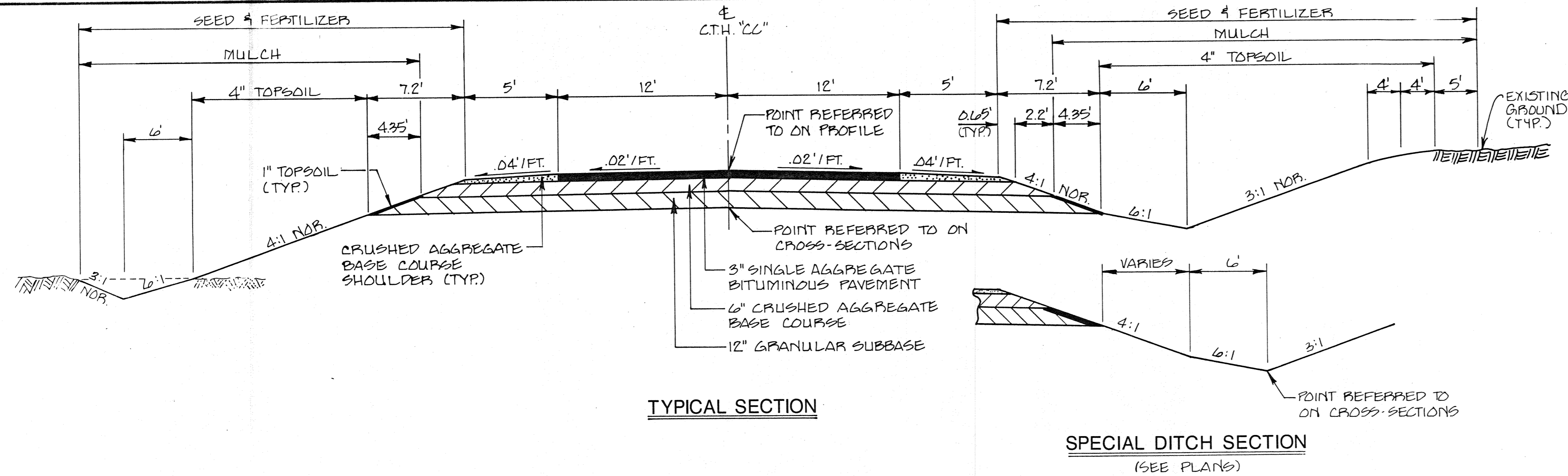

NO.	BY	DATE	REVISIONS	ITEM	DESIGN	CHECKED

I hereby certify that this plan was prepared by me or under my direct supervision and that I am a duly Registered Professional Engineer under the laws of the state of

Date _____ Reg. No. _____



LINCOLN COUNTY
C.T.H. "C-C"

TYPICAL SECTIONS

FILE NO.

DATE

2
40

SCHEDULE OF LANDS & INTEREST REQUIRED

AREAS SHOWN IN THE TOTAL ACRES COLUMN MAY BE APPROXIMATE AND ARE DERIVED FROM TAX ROLLS OR OTHER AVAILABLE SOURCES AND MAY NOT INCLUDE LANDS OF THE OWNER WHICH ARE NOT CONTIGUOUS TO THE AREA TO BE ACQUIRED.

REVISION DATE

ROUTE
C.T.H. "CC"

COUNTY
LINCOLN

DATE

R/W PROJECT NUMBER

FEDERAL PROJECT NUMBER

SHEET NUMBER

3

PARCEL NUMBER	SHEET NUMBER	OWNER (S)	INTEREST REQUIRED	L.H.E. ACRES		R/W ACRES REQ'D			TOTAL ACRES REMAINING	TOTAL ACRES
				TEMP.	PERM.	NEW	EXISTING	TOTAL		
1	8	DONALD A. & JEANETTE M. CHAMBERLAIN	FEE			0.01	0.03	0.04	39.96	40.0
2	4,6,7,8	NEKODSA PACKAGING CORPORATION	FEE			2.36	3.82	6.18	463.92	470.1
3	4	PATRICIA H. SCHUSTER	FEE			0.16	0.28	0.44	17.56	18.0
4	4	ALBERT SLEAPER	FEE			0.11	0.22	0.33	1.67	2.0
5	4,5	ROBERT AND JOYCE JONES	FEE			0.17	0.50	0.67	19.33	20.0
6	4	GERALD E. ORT	FEE			0.75	0.98	1.73	38.27	40.0
7	4,5	BERNICE JONES	FEE			0.36	0.67	1.03	36.47	37.5
8	5	HOWARD AND CHERYL KRAHN	FEE			0.33	0.46	0.79	1.67	2.46
9	5	EDWARD BEHLING	FEE			4.15	0.90	5.05	33.45	38.5
10	5,6	GEORGE AND PHYLLIS TRIEMSTRA	FEE			0.75	0.80	1.55	34.85	36.4
11	5,6	DARLENE PERTMER	FEE			0.51	1.0	1.51	38.49	40.0
12	6	NORMAN AND MARCELLA MAXWELL	FEE			0.19	0.23	0.42	3.18	3.6
13	6	JOHN N. BROWN	FEE			0.50	0.98	1.48	78.52	80.0
14	6	ROBERT H. BEATTY	FEE			0.59	1.0	1.59	38.41	40.0
15	7	DONALD A. AND GOLDIE M. BRAUN L.C. TO BONNIE LU DARLA PFLUM	FEE			0.57	0.84	1.41	25.59	27.0
16	7,8	THOMAS W. WINTERS	FEE			0.19	0.28	0.47	2.93	3.4
17	7	ARTHUR AND RENA BUCHMAN	FEE			0.28	0.44	0.72	4.73	5.45
18	7,8	GARY W. AND KRISTINE CLAUSEN	FEE			0.31	0.60	0.91	3.24	4.15
19	8	PAUL AND JULIE TROIBER	FEE			0.31	0.50	0.81	9.19	10.0
20	8	PATRICIA TROIBER	FEE			0.18	0.50	0.68	79.32	80.0
21	8	ROBERT AND GERALDINE MCALLISTER	FEE			0.38	0.98	1.36	28.94	30.3
22	8	MARINUS AND GERTRUDE VAN RYEN	FEE			0.22	0.59	0.81	39.19	40.0
23	4,5,6,7,8	GENERAL TELEPHONE COMPANY	RELEASE OF RIGHTS							
24	4,5,6,7,8	WISCONSIN PUBLIC SERVICE	RELEASE OF RIGHTS							

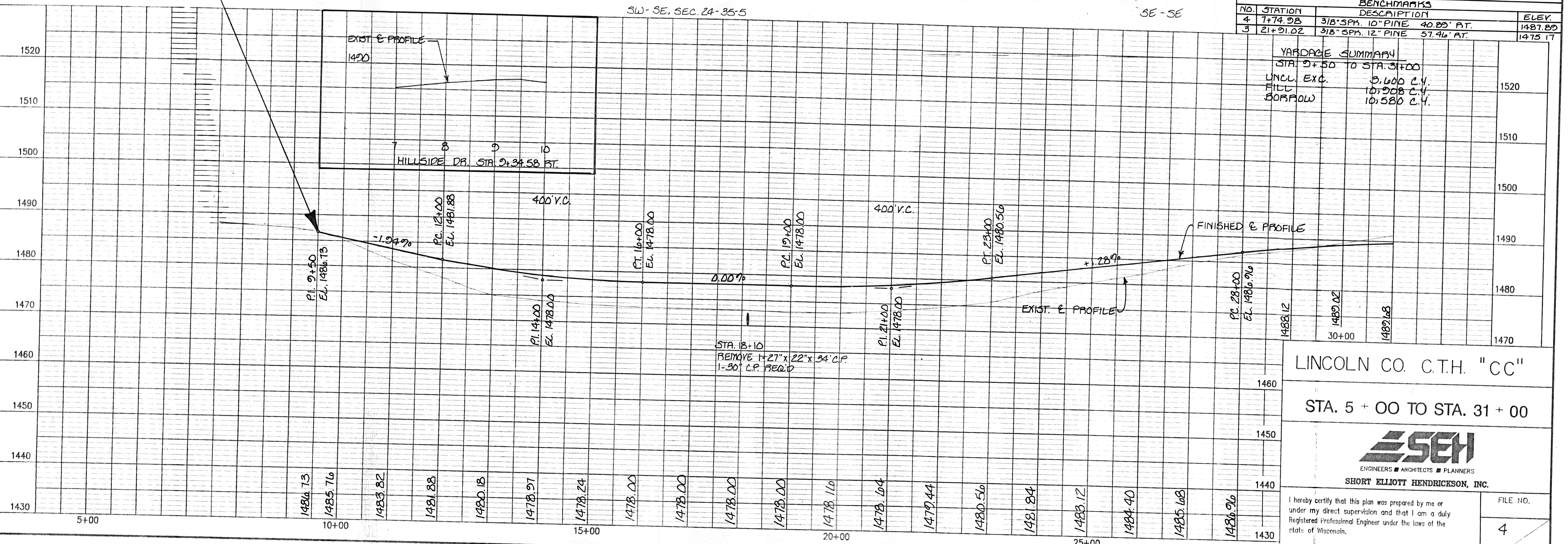
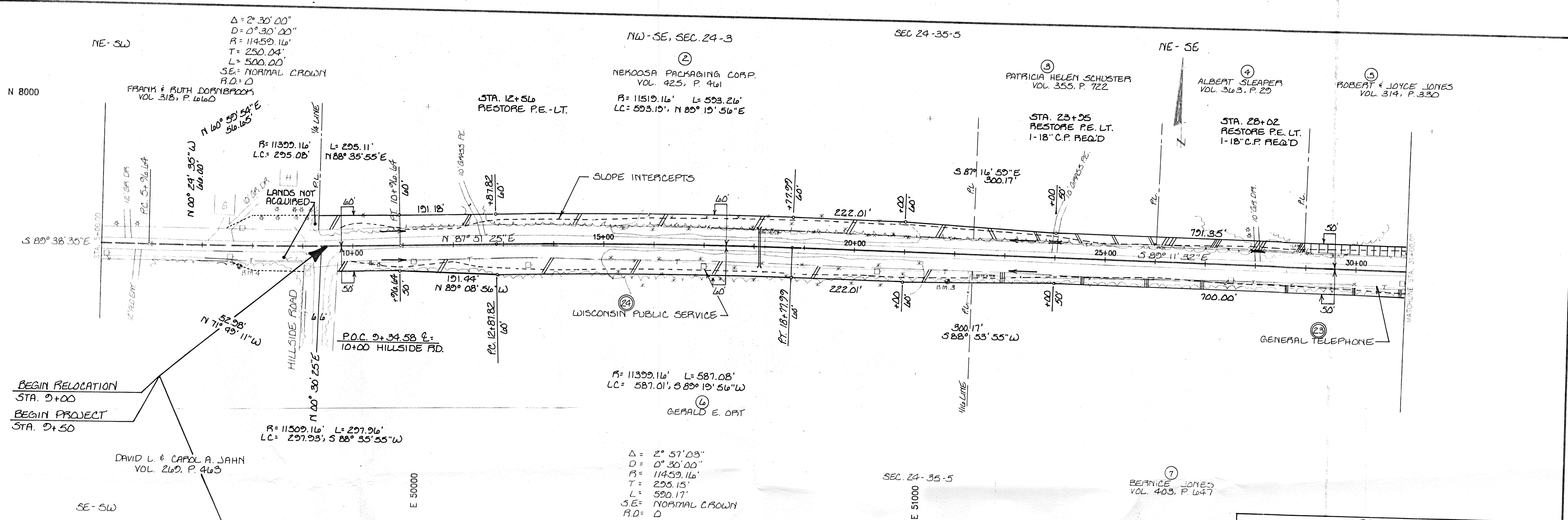

BENCHMARKS			ELEV.
NO.	STATION	DESCRIPTION	
4	7+74.28	3/8" SPH. 10" PINE 40.89' AT.	1487.89
3	21+21.02	3/8" SPH. 12" PINE 57.46' AT.	1473.17

YARDAGE SUMMARY		
STA. 9+50	TO STA. 31+00	
UNCL. EXC.	5,600 C.Y.	
FILL	10,208 C.Y.	
BORROW	10,580 C.Y.	

LINCOLN CO. C.T.H. "CC"
 STA. 5 + 00 TO STA. 31 + 00



I hereby certify that this plan was prepared by me or under my direct supervision and that I am a duly Registered Professional Engineer under the laws of the state of Wisconsin.

FILE NO.
4